

BLOEM SKOU / SHOW



4 Mei 2023 om 14:00

BEOORDELAARS / JUDGES:

Nico Venter Snr., Gert Nienaber & Nico Venter Jnr.

VERTONERS / EXHIBITORS:

PA	ABRAHAMSE	THREE RIVERS	27825681212
	ANDREW MASTERSON FAMILY TRUST	HUMANSDORP	27823211462
MG	DE JAGER	RUSTENBURG	27833063304
AG	ODENDAAL	VILLIERS	27827439832
GK	TAYLOR	UNDERBERG	27845850508
	TENDELE FARMS TRUST	SENEKAL	27827823055
HS	VAN DER WALT	WESSELSBRON	27825614995
N	VAN HEERDEN	BETHLEHEM	27722071600

- ▶ Kalwings / Simdeks volgens geboortekennisgewings op kantoor ten tye van katalogus samestelling.
- ▶ Reproduksie op kaarte: (i) Koeie onder 4 jaar = ouderdom en getal kalwings en (ii) koeie oor 4 jaar = ouderdom en Simdeks.
- ▶ Langer as 15 maande gelede gekalf = mde in rooi op kaart.
- ▶ 1 ste kalwing onder 24 mde = Aangepaste skou-simdeks.
- ▶ Maksimaal drie spoeling tussen 1ste en laaste kalwing tel vir simdeks.
- ▶ Superkoei = Spoelings, aborsie en dooie kalwers tel nie.
- ▶ Minimum diere vir nasionale kompetisies: Superkoei 5, Uierklas 10, Blupklas 10 en Skoubul v d Jaar 5/klas.
- ▶ Meeste punte: Alle klasse (kampioene uitgesluit) 6,5,4,3,2,1. Alle groepe 7,6,5,4,3,2.

BLOEMFONTEIN SKOU - 4 MEI 2023

		<u>VERTONER</u>	<u>MANLIK</u>	<u>VROULIK</u>	<u>GROEPE</u>	<u>INDIV</u>	<u>TOTAAL</u>
1	PA	ABRAHAMSE	3	7	4	10	14
2		ANDREW MASTERSON FAMILY TRUST	2	4	1	6	7
3	MG	DE JAGER	5	10	2	15	17
4	AG	ODENDAAL	2	0	0	2	2
5	GK	TAYLOR	0	1	0	1	1
6		TENDELE FARMS TRUST	8	1	1	9	10
7	HS	VAN DER WALT	1	0	0	1	1
8	A	VAN HEERDEN	8	0	1	8	9
			29	23	9	52	61

AANTAL VERTONERS 8

MANLIK 29

VROULIK 23

AANTAL INDIVIDUELE DIERE 52

GROEPE 9

AANTAL INSKRYWINGS 61

KLAS 1 / CLASS 1**Moederafstammelingsgroep / Dam Progeny Group**

Twee kalwers van enige geslag ouer as 9 maande van 'n koei wat nie in hierdie klas vertoon word
nie / Two calves, either sex older than 9 months of a cow which is not exhibited in this class

53	ACM1855	MILAGRO AMY 1855	ANDREW MASTERSON FAMILY TRUST
54	MAD1446	GULLAND GAISA	MG DE JAGER
55	MAD11120	GULLAND BRUNIE	MG DE JAGER
56	AB1523	RIVERVALLEY BRISA	PA ABRAHAMSE

1^{ste} _____ 2^{de} _____ 3^{de} _____
4^{de} _____ 5^{de} _____ 6^{de} _____

KLAS 2 / CLASS 2**Vaderafstammelingsgroep / Sire Progeny Group**

Drie dogters oor 9 maande / Three daughters older than 9 months

57	PJO183	TAAIBOSSPRUIT PADDY	PA ABRAHAMSE
----	--------	---------------------	--------------

1^{ste} _____ 2^{de} _____ 3^{de} _____
4^{de} _____ 5^{de} _____ 6^{de} _____

KLAS 3 / CLASS 3**Vaderafstammelingsgroep / Sire Progeny Group**

Drie seuns ouer as 9 maande / Three sons older than 9 months

58	AGO1528	ODENSIM AGO1528	ABRAHAM EN NIEL VAN HEERDEN
59	LN1711	TENDELE RUAN	TENDELE FARM TRUST
60	PJO183	TAAIBOSSPRUIT PADDY	PA ABRAHAMSE

1^{ste} _____ 2^{de} _____ 3^{de} _____
4^{de} _____ 5^{de} _____ 6^{de} _____

KLAS 4 / CLASS 4
Vaderafstammelingsgroep / Sire Progeny Group

Twee dogters en twee seuns ouer as 9 maande /
 Two daughters and two sons older than 9 months

61 PJO183 TAAIBOSSPRUIT PADDY PA ABRAHAMSE

1 ^{ste} _____	2 ^{de} _____	3 ^{de} _____
4 ^{de} _____	5 ^{de} _____	6 ^{de} _____

KLAS 5 / CLASS 5

Senior koei (oor 3 jaar) in melk en met beste uier /
 Senior cow (older than 3 years) in milk and best udder

Inskrywings tydens skou, indien dier ook by klas 7, 9 of 11 ingeskryf is.

Lot	Naam van Dier	ID	Vertoner

1 ^{ste} _____	2 ^{de} _____	3 ^{de} _____
4 ^{de} _____	5 ^{de} _____	6 ^{de} _____

KLAS 6 / CLASS 6

Junior koei (onder 3 jaar) in melk en met beste uier /
Junior cow (under 3 years) in milk and best udder

Inskrywings tydens skou, indien dier ook by klas 14, 16 of 18 ingeskryf is.

Lot	Naam van Dier	ID	Vertoner

1^{ste} _____

2^{de} _____

3^{de} _____

4^{de} _____

5^{de} _____

6^{de} _____

KLAS 7 / CLASS 7

Koei in melk 6 jaar en ouer / Cow in milk 6 years and older

1

GULLAND BRUNIE

MAD1120

Gebore: 2011/10/23

♠ MG DE JAGER,P/A HYPER SLAGHUIS KREMETARTSTRAAT 27 RUSTENBURG 0300 **(138)**

Kalwings: 9
14/08/12 15/09/19 16/11/10 17/11/21 18/12/31 19/04/19(FI)
19/11/11 20/01/23 21/05/03 22/04/21

♂ Vader: **TN0510 NIEMANDIA RUNALIZ**
WEH9957 DORSIM RUNER
TN9990 NIEMANDIA KALIZZIE

TKP: 377

♀ Moeder: **LH057 MACARARA BRUDI**
LH024 MACARARA DICKY

Simdeks: 96

Simdeks: 87

Kuddeboek: SP

TKP: 425

Reg. Status: REG

LH0141 MACARARA BRUDETTE

Moeder Kalwings: 07/09/27 08/08/30 10/01/11 10/11/14 11/10/23 13/02/17 14/09/15

2023	CED	CEM	BW	WW	YW	FW	MCW	Milk	DtC	SS	EMA	IMF%	RBV%	SFL	SGF	TS
EBV	+1.5	-0.9	+1.8	+22	+35	+37	+38	+7	+1.6	-0.7	-0.1	--	+0.2	+419	+458	
ACC	61%	54%	85%	66%	65%	67%	65%	52%	28%	42%	25%	28%				
Breed	+0.7	+0.8	+1.5	+17	+27	+33	+35	+5	-0.5	+0.3	+0.3	+0.1	+0.2	+485	+475	

2

LEEUPOORT ORAUKA

PN1325

Gebore: 2013/02/20

♠ MG DE JAGER,P/A HYPER SLAGHUIS KREMETARTSTRAAT 27 RUSTENBURG 0300 **(122)**

Kalwings: 8
15/03/03 16/05/02 17/05/03 18/01/06(FI) 18/07/16 20/01/31
20/11/29 21/04/27 22/04/24 23/01/05

♂ Vader: **PN10388 LEEUPOORT OSCAR**
NMP058 VLEKKE VASTRAP
PN9910 LEEUPOORT LUIZI ***

TKP: 397

♀ Moeder: **PN06330 LEEUPOORT FRAUKA *****
TG0118 GUNZEL MOKKA

Simdeks: 104

Simdeks: 107

Kuddeboek: SP

TKP: 379

Reg. Status: REG

PN97129 LEEUPOORT FRAU

Moeder Kalwings: 08/04/29 09/04/28 10/05/02 11/03/20 12/04/14 13/02/20 14/03/10 15/02/20 16/08/17 22/03/31(FI) 22/12/31 23/01/01

2023	CED	CEM	BW	WW	YW	FW	MCW	Milk	DtC	SS	EMA	IMF%	RBV%	SFL	SGF	TS
EBV	-2.0	+2.6	+2.4	+17	+30	+40	+45	+7	--	+0.1	--	+0.0	+0.3	+470	+460	
ACC	53%	40%	84%	60%	59%	64%	62%	48%		32%		25%	28%			
Breed	+0.7	+0.8	+1.5	+17	+27	+33	+35	+5	-0.5	+0.3	+0.3	+0.1	+0.2	+485	+475	

3

GULLAND GAISA

MAD1446

Gebore: 2014/05/17

♠ MG DE JAGER,P/A HYPER SLAGHUIS KREMETARTSTRAAT 27 RUSTENBURG 0300 **(107)**

Kalwings: 7
16/07/28 17/10/05 18/10/27 20/01/24 20/11/29 21/01/21(FI)
21/05/12 21/05/19 21/11/30 21/12/17 22/05/03 23/01/09

♂ Vader: **PN0950 LEEUPOORT PEBA**
UG057 SALERIKA BAROC
GD0314 RANEPID PETRO

TKP: 393

♀ Moeder: **MAD1156 GULLAND GAILA**
BTB0860 BTB EVOLUTION

Simdeks: 100

Simdeks: 85

Kuddeboek: SP

TKP: 419

Reg. Status: REG

BTB0713 BTB GAIL

Moeder Kalwings: 14/05/17 15/05/28 16/06/18 17/07/10 18/09/17 19/09/24 21/01/05 22/05/25

2023	CED	CEM	BW	WW	YW	FW	MCW	Milk	DtC	SS	EMA	IMF%	RBV%	SFL	SGF	TS
EBV	-5.4	+2.8	+3.5	+25	+41	+50	+54	+5	-0.1	+0.3	+0.6	+0.1	+0.4	+492	+472	
ACC	56%	46%	79%	54%	54%	56%	56%	43%	34%	37%	26%	28%	30%			
Breed	+0.7	+0.8	+1.5	+17	+27	+33	+35	+5	-0.5	+0.3	+0.3	+0.1	+0.2	+485	+475	

4

GARRISFORD T1561 (AI)

T1561

Gebore: 2015/08/15

♠ GK TAYLOR,BURNLEA P O BOX 255 UNDERBERG 3257 **(92)**

Kalwings: 6
17/08/31 18/10/08 19/10/09 20/09/29 21/09/30 22/08/28

♂ Vader: **E09139 ERICO BRUSSOUW**
E07116 ERICO E07116
E07137 ERICO E07137

TKP: 365

♀ Moeder: **T0956 GARRISFORD T09056**
NCS0529 BLINKBOU MONTY

Simdeks: 106

Simdeks: 83

Kuddeboek: SP

TKP: 434

Reg. Status: REG

T0320 GARRISFORD PEARL

Moeder Kalwings: 12/08/15 13/09/20 15/08/15 16/08/28 17/09/23 18/10/15 19/10/02

2023	CED	CEM	BW	WW	YW	FW	MCW	Milk	DtC	SS	EMA	IMF%	RBV%	SFL	SGF	TS
EBV	+3.0	-1.6	+1.1	+16	+24	+31	+40	+0	+2.4	-0.6	-1.3	+0.3	-0.8	+315	+421	
ACC	54%	49%	73%	67%	66%	68%	71%	62%	32%	43%	32%	35%	39%			
Breed	+0.7	+0.8	+1.5	+17	+27	+33	+35	+5	-0.5	+0.3	+0.3	+0.1	+0.2	+485	+475	

TENDELE LN15141**LN15141**

Gebore: 2015/08/31

TENDELE FARMS TRUST, POSBUS 73 SENEKAL 9600

(92)

Kalwings: 6
17/09/25 18/08/10 19/07/16 20/08/17 21/08/12 22/10/17

♂ **Vader:** UG13141 SALERIKA UG13141 S
GD1010 RANEPID COENIE
UG0555 SALERIKA UG0555 S

TKP: 370

Simdeks: 105

Kuddeboek: SP

Reg. Status: REG

♀ **Moeder:** UG07191 SALERIKA UG07191 B **
UG057 SALERIKA BAROC

Simdeks: 106

TKP: 359

UG05103 SALERIKA UG05103 B ***

Moeder Kalwings: 09/09/22 10/09/28 11/09/30 12/10/05 13/10/09 14/09/29 15/08/31 16/08/10 17/08/26 18/07/21

2023	CED	CEM	BW	WW	YW	FW	MCW	Milk	DtC	SS	EMA	IMF%	RBY%	SFL	SGF	TS
EBV	-4.9	+2.9	+3.6	+28	+43	+51	+60	+4	-5.0	+0.4	+1.4	-0.1	+1.2	+818	+615	
ACC	46%	39%	75%	69%	70%	69%	66%	59%	47%	49%	38%	43%	46%			
Breed	+0.7	+0.8	+1.5	+17	+27	+33	+35	+5	-0.5	+0.3	+0.3	+0.1	+0.2	+485	+475	

1^{ste} _____2^{de} _____3^{de} _____4^{de} _____5^{de} _____6^{de} _____**KLAS 8 / CLASS 8**

Koei droog 6 jaar en ouer / Cow dry 6 years and older

GEEN INSKRYWINGS / NO ENTRIES

1^{ste} _____2^{de} _____3^{de} _____4^{de} _____5^{de} _____6^{de} _____**KLAS 9 / CLASS 9**

Koei in melk 4 – 6 jaar / Cow in milk 4 – 6 years

GEEN INSKRYWINGS / NO ENTRIES

1^{ste} _____2^{de} _____3^{de} _____4^{de} _____5^{de} _____6^{de} _____

KLAS 10 / CLASS 10
Koei droog 4 – 6 jaar / Cow dry 4 – 6 years

6

RIVERVALLEY VENUS (AI)

AB1881

Gebore: 2018/07/26

PA ABRAHAMSE, P O BOX 263336 THREE RIVERS 1935

(57)

Kalwings: 3
20/11/01 21/07/30(Ab) 22/10/19

TKP: 359

Simdeks: 106

Kuddeboek: SP

Reg. Status: REG

♂ Vader: PN09581 LEEUPOORT ZAGREB
PN07352 LEEUPOORT LABE
♀ Moeder: UG11245 SALERIKA UG11245 E
UG14176 SALERIKA UG14176 P
Simdeks: 104
TKP: 386
UG10160 SALERIKA UG10160 A

Moeder Kalwings: 16/08/28 17/08/19 18/07/26 19/12/03 20/11/30 21/12/08

2023	CED	CEM	BW	WW	YW	FW	MCW	Milk	DtC	SS	EMA	IMF%	RBV%	SFL	SGF	TS
EBV	+2.7	-2.6	+1.7	+27	+48	+56	+72	+11	-0.7	+0.7	+0.2	+0.3	-0.2	+433	+506	
ACC	52%	45%	75%	70%	71%	72%	72%	56%	27%	45%	34%	34%	39%			
Breed	+0.7	+0.8	+1.5	+17	+27	+33	+35	+5	-0.5	+0.3	+0.3	+0.1	+0.2	+485	+475	

7

GULLAND GAILIE

MAD18179

Gebore: 2018/10/27

MG DE JAGER, P/A HYPER SLAGHUIS KREMETARTSTRAAT 27 RUSTENBURG 0300

(54)

Kalwings: 3
20/12/14 21/10/19 22/10/13

TKP: 334

Simdeks: 112

Kuddeboek: SP

Reg. Status: REG

♂ Vader: PN09581 LEEUPOORT ZAGREB
MAD15161 GULLAND LIPCO
MAD1084 GULLAND LIPROOS
♀ Moeder: PN0950 LEEUPOORT PEBA
MAD1446 GULLAND GAISA
Simdeks: 100
TKP: 393
MAD1156 GULLAND GAILA

Moeder Kalwings: 16/07/28 17/10/05 18/10/27 20/01/24 20/11/29 21/01/21(FI) 21/05/12 21/05/19 21/11/30 21/12/17 22/05/03 23/01/09

2023	CED	CEM	BW	WW	YW	FW	MCW	Milk	DtC	SS	EMA	IMF%	RBV%	SFL	SGF	TS
EBV	-2.0	+1.5	+2.7	+27	+46	+54	+60	+9	--	+0.3	--	--	--	+467	+494	
ACC	48%	38%	75%	50%	51%	52%	52%	36%		32%						
Breed	+0.7	+0.8	+1.5	+17	+27	+33	+35	+5	-0.5	+0.3	+0.3	+0.1	+0.2	+485	+475	

1^{ste} _____ 2^{de} _____ 3^{de} _____
4^{de} _____ 5^{de} _____ 6^{de} _____

KLAS 11 / CLASS 11
Koei in melk 3 – 4 jaar / Cow in milk 3 – 4 years

8

RIVERVALLEY Brie (AI)

AB1978

Gebore: 2019/07/09

PA ABRAHAMSE, P O BOX 263336 THREE RIVERS 1935

(45)

Kalwings: 2
21/12/01 22/12/14

TKP: 378

Simdeks: 102

Kuddeboek: SP

Reg. Status: REG

♂ Vader: PN1297 LEEUPOORT ZAIRE
PN15462 LEEUPOORT ZARLO
PN11709 LEEUPOORT SENLO
♀ Moeder: E09139 ERICO BRUSSOUW
AB1523 RIVERVALLEY Brisa
Simdeks: 86
TKP: 432
AB1160 RIVERVALLEY BERNICE

Moeder Kalwings: 18/01/03 19/07/09 20/08/24 21/09/19 22/09/24

2023	CED	CEM	BW	WW	YW	FW	MCW	Milk	DtC	SS	EMA	IMF%	RBV%	SFL	SGF	TS
EBV	-1.4	+0.0	+2.4	+23	+38	+44	+49	+2	--	+0.2	+0.2	+0.1	+0.2	+556	+522	
ACC	51%	43%	74%	68%	69%	71%	69%	45%		43%	31%	30%	36%			
Breed	+0.7	+0.8	+1.5	+17	+27	+33	+35	+5	-0.5	+0.3	+0.3	+0.1	+0.2	+485	+475	

9

RIVERVALLEY Olga (AI)**AB1989**Gebore: 2019/07/25
(45)

PA ABRAHAMSE, P O BOX 263336 THREE RIVERS 1935

Kalwings: 2
21/10/07 22/08/30

TKP: 327

Simdeks: 111

Kuddeboek: SP

Reg. Status: REG

♂ Vader: PN15462 LEEUPOORT ZARLO
 PN1297 LEEUPOORT ZAIRE
 PN11709 LEEUPOORT SENLO

♀ Moeder: AB092 RIVERVALLEY OPAL ***
 CO04801 BAR 5 S.A. HARRACH
 Simdeks: 91
 TKP: 419
 CCE0322 VERA ORKAL **

Moeder Kalwings: 11/07/14 12/11/09 13/12/23 15/01/11 16/04/10 17/03/15 18/05/10 19/07/25

2023	CED	CEM	BW	WW	YW	FW	MCW	Milk	DtC	SS	EMA	IMF%	RBV%	SFL	SGF	TS
EBV	-3.6	-1.2	+3.2	+26	+42	+46	+57	+3	--	+0.5	+0.2	+0.0	+0.2	+514	+487	
ACC	50%	41%	74%	69%	70%	71%	69%	49%		40%	28%	25%	32%			
Breed	+0.7	+0.8	+1.5	+17	+27	+33	+35	+5	-0.5	+0.3	+0.3	+0.1	+0.2	+485	+475	

10

MILAGRO MANDY 1965**ACM1965**Gebore: 2019/12/25
(40)

ANDREW MASTERSON FAMILY TRUST, P O BOX 117 HUMANSDORP 6300

Kalwings: 2
22/04/03 23/03/23

TKP: 354

Simdeks: 107

Kuddeboek: SP

Reg. Status: REG

♂ Vader: PJO1653 TAAIBOSSPRUIT ELON
 PJO134 TAAIBOSSPRUIT EENDRACHT
 PJO1230 TAAIBOSSPRUIT NIMO

♀ Moeder: ACM1124 MILAGRO MANDY 1124 ***
 CMO0273 RU-DEV STAAL
 Simdeks: 107
 TKP: 349
 GH0213 BLENHEIM 0213 ***

Moeder Kalwings: 13/04/15 14/02/24 15/02/06 15/12/23 16/11/10 17/12/16 18/10/14 19/12/25 20/11/22 21/11/01 22/10/28

2023	CED	CEM	BW	WW	YW	FW	MCW	Milk	DtC	SS	EMA	IMF%	RBV%	SFL	SGF	TS
EBV	-2.9	-3.6	+2.9	+27	+38	+51	+53	+12	--	--	--	--	--	+312	+370	
ACC	40%	34%	60%	60%	56%	56%	54%	50%								
Breed	+0.7	+0.8	+1.5	+17	+27	+33	+35	+5	-0.5	+0.3	+0.3	+0.1	+0.2	+485	+475	

11

GULLAND SARRA**MAD20106**Gebore: 2020/04/22
(36)

MG DE JAGER, P/A HYPER SLAGHUIS KREMETARTSTRAAT 27 RUSTENBURG 0300

Kalwings: 1
22/10/21

TKP:

Simdeks: 100

Kuddeboek: SP

Reg. Status: REG

♂ Vader: E1334 ERICO DERKLOU
 E10204 ERICO ROCLA
 E9973 ERICO DERBAL ***

♀ Moeder: SLX1220 EULALIE MALT SUSAN
 591250 R FIVE MALTESE
 Simdeks: 87
 TKP: 384
 SLX103 EULALIE HARRACH SUE

Moeder Kalwings: 16/03/07 17/04/16 18/03/24 19/01/10 20/04/22 21/06/05

2023	CED	CEM	BW	WW	YW	FW	MCW	Milk	DtC	SS	EMA	IMF%	RBV%	SFL	SGF	TS
EBV	+1.4	-1.8	+1.3	+17	+23	+28	+27	+3	--	-0.1	--	--	--	+437	+447	
ACC	45%	39%	72%	53%	51%	53%	51%	42%		33%						
Breed	+0.7	+0.8	+1.5	+17	+27	+33	+35	+5	-0.5	+0.3	+0.3	+0.1	+0.2	+485	+475	

1^{ste} _____2^{de} _____3^{de} _____4^{de} _____5^{de} _____6^{de} _____**KLAS 12 / CLASS 12**

Koei droog 3 – 4 jaar / Cow dry 3 – 4 years

GEEN INSKRYWINGS / NO ENTRIES

1^{ste} _____2^{de} _____3^{de} _____4^{de} _____5^{de} _____6^{de} _____

KLAS 13 / CLASS 13 SUPERKOEI VAN DIE SKOU / SUPER COW OF THE SHOW

Alle koeie met **vier** en meer kalwings word outomaties ingeskryf. Beoordeling geskied op grond van Simdeks (70%) en voorkoms (30%). Alle koeie wat geplaas word, word gepunt en in berekening gebring. Aborsies en/of doodgebore kalwers word nie vir die Superkoei klas in berekening gebring nie. /

All cows with **four** and more calvings are automatically entered. Judging is based on grounds of Simdex (70%) and appearance (30%). All cows which are placed, are scored and are taken into account. Abortions and/or still born calves are not taken into account for the Super Cow class.

🏆 SUPERKOEI VAN DIE SKOU ♀ SUPER COW OF THE SHOW (Klas / Class 7 - 12)

🏆 SENIOR KAMPIOEN ♀ SENIOR CHAMPION (Klasse / Classes 7 – 12)

🏆 RESERWE SENIOR KAMPIOEN ♀ RESERVE SENIOR CHAMPION (Klasse / Classes 7 – 12)

KLAS 14 / CLASS 14

Koei in melk 30 – 36 maande / Cow in milk 30 – 36 months

12

MILAGRO NADIA 2005

♠ ANDREW MASTERSON FAMILY TRUST, P O BOX 117 HUMANSDORP 6300

ACM205

Gebore: 2020/05/01
(36)

Kalwings: 2
22/05/01 23/03/19

TKP: 322

Simdeks: 118

Kuddeboek: SP

Reg. Status: REG

♂ Vader: **ACM1624 MILAGRO PERU 1624**
 ┌── UG11209 SALERIKA BRAVO
 └── GH0712 BLENHEIM GH0712

♀ Moeder: **ACM1530 MILAGRO NADIA 1530**
 ┌── ACM1313 MILAGRO MONSOON 1313
 Simdeks: 96
 TKP: 375
 └── ACM1143 MILAGRO NADIA 1143

Moeder Kalwings: 18/03/15 19/02/28 20/05/01 21/04/13

2023	CED	CEM	BW	WW	YW	FW	MCW	Milk	DtC	SS	EMA	IMF%	RBY%	SFL	SGF	TS
EBV	+1.3	+0.5	+0.5	+16	+22	+24	+21	+1	--	+0.7	--	--	+0.1	+553	+507	
ACC	36%	31%	67%	57%	53%	53%	53%	39%		30%			26%			
Breed	+0.7	+0.8	+1.5	+17	+27	+33	+35	+5	-0.5	+0.3	+0.3	+0.1	+0.2	+485	+475	

13

RIVERVALLEY Edith (AI)**AB2063**Gebore: 2020/08/06
(32)

PA ABRAHAMSE, P O BOX 263336 THREE RIVERS 1935

Kalwings: 1
22/12/10

TKP:

Simdeks: 106

Kuddeboek: SP

Reg. Status: CBK

♂ Vader: PJO183 TAAIBOSSPRUIT PADDY
 PG155 PROTEA-SIM PASCAL
 PJO1265 TAAIBOSSPRUIT DIPSIE *

♀ Moeder: AB1458 RIVERVALLEY Edi
 UG0938 SALERIKA BRANDER
 Simdeks: 93
 TKP: 454
 AB0717 RIVERVALLEY ESTER

Moeder Kalwings: 16/09/23 18/04/01 19/04/02 20/08/06 21/09/13

2023	CED	CEM	BW	WW	YW	FW	MCW	Milk	DtC	SS	EMA	IMF%	RBY%	SFL	SGF	TS
EBV	+0.7	+0.2	+2.7	+22	+38	+50	+50	+5	--	+0.8	+1.5	--	+0.8	+569	+532	
ACC	41%	33%	70%	67%	67%	69%	63%	38%		30%	26%		29%			
Breed	+0.7	+0.8	+1.5	+17	+27	+33	+35	+5	-0.5	+0.3	+0.3	+0.1	+0.2	+485	+475	

14

RIVERVALLEY Bridget (AI)**AB2070**Gebore: 2020/08/24
(32)

PA ABRAHAMSE, P O BOX 263336 THREE RIVERS 1935

Kalwings: 1
22/11/30

TKP:

Simdeks: 109

Kuddeboek: SP

Reg. Status: CBK

♂ Vader: PJO183 TAAIBOSSPRUIT PADDY
 PG155 PROTEA-SIM PASCAL
 PJO1265 TAAIBOSSPRUIT DIPSIE *

♀ Moeder: AB1523 RIVERVALLEY Brisa
 E09139 ERICO BRUSSOUW
 Simdeks: 86
 TKP: 432
 AB1160 RIVERVALLEY BERNICE

Moeder Kalwings: 18/01/03 19/07/09 20/08/24 21/09/19 22/09/24

2023	CED	CEM	BW	WW	YW	FW	MCW	Milk	DtC	SS	EMA	IMF%	RBY%	SFL	SGF	TS
EBV	+5.3	-0.2	+0.8	+23	+40	+50	+46	+5	--	+0.0	+1.1	--	+0.6	+600	+579	
ACC	43%	37%	71%	66%	67%	68%	62%	38%		33%	25%		29%			
Breed	+0.7	+0.8	+1.5	+17	+27	+33	+35	+5	-0.5	+0.3	+0.3	+0.1	+0.2	+485	+475	

15

RIVERVALLEY Babe (AI)**AB2075**Gebore: 2020/09/13
(31)

PA ABRAHAMSE, P O BOX 263336 THREE RIVERS 1935

Kalwings: 1
22/10/06

TKP:

Simdeks: 118

Kuddeboek: SP

Reg. Status: CBK

♂ Vader: PJO183 TAAIBOSSPRUIT PADDY
 PG155 PROTEA-SIM PASCAL
 PJO1265 TAAIBOSSPRUIT DIPSIE *

♀ Moeder: AB1612 RIVERVALLEY Bailey
 PJO134 TAAIBOSSPRUIT EENDRACHT
 Simdeks: 101
 TKP: 405
 AB0633 RIVERVALLEY BECKY ***

Moeder Kalwings: 18/02/10 19/06/29 20/09/13 21/08/13 22/07/19

2023	CED	CEM	BW	WW	YW	FW	MCW	Milk	DtC	SS	EMA	IMF%	RBY%	SFL	SGF	TS
EBV	+5.3	-0.3	+0.9	+25	+38	+49	+46	+10	--	+0.3	--	--	+0.6	+502	+520	
ACC	41%	33%	70%	66%	66%	67%	61%	37%		29%			25%			
Breed	+0.7	+0.8	+1.5	+17	+27	+33	+35	+5	-0.5	+0.3	+0.3	+0.1	+0.2	+485	+475	

16

GULLAND BIANA**MAD20219**Gebore: 2020/09/17
(31)

MG DE JAGER,P/A HYPER SLAGHUIS KREMETARTSTRAAT 27 RUSTENBURG 0300

Kalwings: 1
22/10/31

TKP:

Simdeks: 115

Kuddeboek: SP

Reg. Status: REG

♂ Vader: VSB1720 SENTLE KATNI
 PJO1444 TAAIBOSSPRUIT PETRUSVILLE
 UG11234 SALERIKA UG11234 U

♀ Moeder: BMB1458 BOTHASIM BIANCA
 DJA1049 ELLI'S OPIUM
 Simdeks: 91
 TKP: 380
 ACM0930 MILAGRO BEATE 0930

Moeder Kalwings: 17/09/13 18/08/19 19/08/19 20/09/17 22/01/20 22/11/26

2023	CED	CEM	BW	WW	YW	FW	MCW	Milk	DtC	SS	EMA	IMF%	RBY%	SFL	SGF	TS
EBV	-0.7	+0.1	+1.7	+15	+22	+27	+23	+2	--	+0.6	--	--	--	+463	+452	
ACC	34%	27%	70%	43%	44%	46%	45%	28%		25%						
Breed	+0.7	+0.8	+1.5	+17	+27	+33	+35	+5	-0.5	+0.3	+0.3	+0.1	+0.2	+485	+475	

17

GULLAND NINA**MAD20273**

Gebore: 2020/10/26

♠ MG DE JAGER, P/A HYPER SLAGHUIS KREMETARTSTRAAT 27 RUSTENBURG 0300

(30)Kalwings: 1
22/12/10

♂ Vader: VSB1720 SENTLE KATNI
 PJO1444 TAAIBOSSPRUIT PETRUSVILLE
 UG11234 SALERIKA UG11234 U

♀ Moeder: MAD1599 GULLAND NEBILLA
 MAD1322 GULLAND NELIUS
 Simdeks: 88
 TKP: 389
 MAD138 GULLAND NEBI

TKP:
 Simdeks: 115
 Kuddeboek: SP
 Reg. Status: REG

Moeder Kalwings: 18/08/10 19/09/20 20/10/26 21/11/30 22/11/10

2023	CED	CEM	BW	WW	YW	FW	MCW	Milk	DtC	SS	EMA	IMF%	RBY%	SFL	SGF	TS
EBV	-2.6	+0.4	+2.7	+18	+29	+35	+32	+5	--	--	--	--	--	+455	+443	
ACC	34%	26%	71%	43%	43%	46%	45%	27%								
Breed	+0.7	+0.8	+1.5	+17	+27	+33	+35	+5	-0.5	+0.3	+0.3	+0.1	+0.2	+485	+475	

1^{ste} _____ 2^{de} _____ 3^{de} _____
 4^{de} _____ 5^{de} _____ 6^{de} _____

KLAS 15 / CLASS 15

Koei (droog) of vers 30 – 36 maande / Cow (dry) or heifer 30 – 36 months

GEEN INSKRYWINGS / NO ENTRIES

1^{ste} _____ 2^{de} _____ 3^{de} _____
 4^{de} _____ 5^{de} _____ 6^{de} _____

KLAS 16 / CLASS 16

Koei in melk 24 - 30 maande / Cow in milk 24 – 30 months

18

RIVERVALLEY Atlanta (AI)**AB2085**

Gebore: 2020/10/14

♠ PA ABRAHAMSE, P O BOX 263336 THREE RIVERS 1935

(30)Kalwings: 1
22/12/23

♂ Vader: PJO183 TAAIBOSSPRUIT PADDY
 PG155 PROTEA-SIM PASCAL
 PJO1265 TAAIBOSSPRUIT DIPSIE *

♀ Moeder: AB1774 RIVERVALLEY Aroma
 AGO1268 ODENSIM EZAU 3
 Simdeks: 110
 TKP: 358
 AB1449 RIVERVALLEY ALLY

TKP:
 Simdeks: 112
 Kuddeboek: SP
 Reg. Status: CBK

Moeder Kalwings: 19/10/27 20/10/14 21/09/08 22/10/05

2023	CED	CEM	BW	WW	YW	FW	MCW	Milk	DtC	SS	EMA	IMF%	RBY%	SFL	SGF	TS
EBV	+4.1	+1.5	+0.8	+20	+30	+44	+38	+9	--	+0.3	+1.2	+0.1	+0.8	+511	+504	
ACC	42%	35%	70%	66%	66%	64%	60%	37%		34%	26%	26%	30%			
Breed	+0.7	+0.8	+1.5	+17	+27	+33	+35	+5	-0.5	+0.3	+0.3	+0.1	+0.2	+485	+475	

19

MILAGRO AMY 2108

♠ ANDREW MASTERSON FAMILY TRUST, P O BOX 117 HUMANSDORP 6300

ACM218

Gebore: 2021/02/15
(26)

Kalwings: 1
23/02/18

♂ Vader: ACM187 MILAGRO REACTOR 1807
PJO1653 TAAIBOSSPRUIT ELON
ACM1566 MILAGRO MANDY 1566

TKP:
Simdeks: 120
Kuddeboek: SP
Reg. Status: REG

♀ Moeder: ACM1855 MILAGRO AMY 1855
PN15462 LEEUPOORT ZARLO
Simdeks: 100
TKP: 496
ACM1471 MILAGRO AMY 1471

Moeder Kalwings: 21/02/15 22/06/26

2023	CED	CEM	BW	WW	YW	FW	MCW	Milk	DtC	SS	EMA	IMF%	RBY%	SFL	SGF	TS
EBV	+0.2	+0.0	+2.1	+24	+37	+46	+53	+6	--	--	--	--	--	+493	+494	
ACC	31%	25%	64%	56%	51%	52%	51%	31%								
Breed	+0.7	+0.8	+1.5	+17	+27	+33	+35	+5	-0.5	+0.3	+0.3	+0.1	+0.2	+485	+475	

1^{ste} _____ 2^{de} _____ 3^{de} _____
4^{de} _____ 5^{de} _____ 6^{de} _____

KLAS 17 / CLASS 17

Koei (droog) of vers 24 – 30 maande / Cow (dry) or heifer 24 – 30 months

20

GULLAND TILLY

♠ MG DE JAGER, P/A HYPER SLAGHUIS KREMETARTSTRAAT 27 RUSTENBURG 0300

MAD2150

Gebore: 2021/04/27
(24)

Kalwings:

♂ Vader: MAD18150 GULLAND ZORION
PN09581 LEEUPOORT ZAGREB
PN1325 LEEUPOORT ORAUKA

TKP:
Simdeks:
Kuddeboek: SP
Reg. Status: REG

♀ Moeder: MAD1765 GULLAND TILA
MAD1322 GULLAND NELIUS
Simdeks: 108
TKP: 387
MAD14116 GULLAND TINA

Moeder Kalwings: 19/05/05 20/05/28 21/04/27 22/07/08

2023	CED	CEM	BW	WW	YW	FW	MCW	Milk	DtC	SS	EMA	IMF%	RBY%	SFL	SGF	TS
EBV	-0.1	+1.7	+1.8	+15	+25	+30	+32	+7	--	+0.3	--	--	--	+430	+442	
ACC	35%	28%	69%	54%	56%	63%	56%	30%		27%						
Breed	+0.7	+0.8	+1.5	+17	+27	+33	+35	+5	-0.5	+0.3	+0.3	+0.1	+0.2	+485	+475	

1^{ste} _____ 2^{de} _____ 3^{de} _____
4^{de} _____ 5^{de} _____ 6^{de} _____

KLAS 18 / CLASS 18

Koei 21 - 24 maande / Cow 21 – 24 months

GEEN INSKRYWINGS / NO ENTRIES

1^{ste} _____ 2^{de} _____ 3^{de} _____
4^{de} _____ 5^{de} _____ 6^{de} _____

KLAS 19 / CLASS 19

Vers 21 - 24 maande / Heifer 21 – 24 months

GEEN INSKRYWINGS / NO ENTRIES

1^{ste} _____ 2^{de} _____ 3^{de} _____
 4^{de} _____ 5^{de} _____ 6^{de} _____

KLAS 20 / CLASS 20

Vers 18 – 21 maande / Heifer 18 – 21 months

GEEN INSKRYWINGS / NO ENTRIES

1^{ste} _____ 2^{de} _____ 3^{de} _____
 4^{de} _____ 5^{de} _____ 6^{de} _____

KLAS 21 / CLASS 21

Vers 15 – 18 maande / Heifer 15 – 18 months

21**GULLAND GAISA****MAD21377**

Gebore: 2021/12/17

♀ MG DE JAGER, P/A HYPER SLAGHUIS KREMETARTSTRAAT 27 RUSTENBURG 0300

(16)

Kalwings:

♂ Vader: PN12116 LEEUPOORT SPENS
 MAD17140 GULLAND BRUMMY
 MAD11120 GULLAND BRUNIE

TKP:

Simdeks:

Kuddeboek: SP

Reg. Status: REG

♀ Moeder: PN0950 LEEUPOORT PEBA
 MAD1446 GULLAND GAISA
 Simdeks: 100
 TKP: 393

Moeder Kalwings: 16/07/28 17/10/05 18/10/27 20/01/24 20/11/29 21/01/21(FI) 21/05/12 21/05/19 21/11/30 21/12/17 22/05/03 23/01/09

2023	CED	CEM	BW	WW	YW	FW	MCW	Milk	DtC	SS	EMA	IMF%	RBV%	SFL	SGF	TS
EBV	-5.5	+0.2	+3.5	+24	+35	+44	+45	+6	--	-0.2	--	--	--	+398	+405	
ACC	43%	35%	71%	47%	47%	49%	48%	31%		33%						
Breed	+0.7	+0.8	+1.5	+17	+27	+33	+35	+5	-0.5	+0.3	+0.3	+0.1	+0.2	+485	+475	

1^{ste} _____ 2^{de} _____ 3^{de} _____
 4^{de} _____ 5^{de} _____ 6^{de} _____

KLAS 22 / CLASS 22

Vers 12 – 15 maande / Heifer 12 – 15 months

22**GULLAND BRUMILDA (ET)****MAD2222**

Gebore: 2022/04/23

♠ MG DE JAGER, P/A HYPER SLAGHUIS KREMETARTSTRAAT 27 RUSTENBURG 0300

(12)

Kalwings:

♂ **Vader:** PJO0859 TAAIBOSSPRUIT PRETORIA
PJO03208 TAAIBOSSPRUIT ERNA 2 *

TKP:

Simdeks:

Kuddeboek: SP

Reg. Status: CBK

♀ **Moeder:** MAD1120 GULLAND BRUNIE

Simdeks: 96

TKP: 377

LH057 MACARARA BRUDI

Moeder Kalwings: 14/08/12 15/09/19 16/11/10 17/11/21 18/12/31 19/04/19(FI) 19/11/11 20/01/23 20/01/26 20/01/31 20/10/29 20/10/30 20/1

2023	CED	CEM	BW	WW	YW	FW	MCW	Milk	DtC	SS	EMA	IMF%	RBY%	SFL	SGF	TS
EBV	+1.8	-1.2	+1.5	+17	+30	+33	+33	+10	--	-0.3	--	--	+0.4	+398	+431	
ACC	48%	44%	69%	54%	53%	55%	53%	48%		35%			26%			
Breed	+0.7	+0.8	+1.5	+17	+27	+33	+35	+5	-0.5	+0.3	+0.3	+0.1	+0.2	+485	+475	

1^{ste} _____2^{de} _____3^{de} _____4^{de} _____5^{de} _____6^{de} _____**KLAS 23 / CLASS 23**

Vers 9 – 12 maande / Heifer 9 – 12 months

23**MILAGRO AMY 2222****ACM2222**

Gebore: 2022/06/26

♠ ANDREW MASTERSON FAMILY TRUST, P O BOX 117 HUMANSDORP 6300

(10)

Kalwings:

♂ **Vader:** ACM1644 MILAGRO PREMIER 1644E
ACM1428 MILAGRO SANDRA 1428 **

TKP:

Simdeks:

Kuddeboek: SP

Reg. Status: CBK

♀ **Moeder:** ACM1855 MILAGRO AMY 1855

Simdeks: 100

TKP: 496

ACM1471 MILAGRO AMY 1471

Moeder Kalwings: 21/02/15 22/06/26

2023	CED	CEM	BW	WW	YW	FW	MCW	Milk	DtC	SS	EMA	IMF%	RBY%	SFL	SGF	TS
EBV	-2.6	-0.7	+2.6	+23	+38	+43	+56	+2	--	+0.8	--	--	+0.2	+553	+510	
ACC	38%	32%	66%	50%	49%	50%	51%	37%		31%			27%			
Breed	+0.7	+0.8	+1.5	+17	+27	+33	+35	+5	-0.5	+0.3	+0.3	+0.1	+0.2	+485	+475	

1^{ste} _____2^{de} _____3^{de} _____4^{de} _____5^{de} _____6^{de} _____🏆 **KALFKAMPIOEN VERS** ♀**CALF CHAMPION HEIFER**

(Klasse / Classes 21 - 23)

🏆 **RESERWE KALFKAMPIOEN VERS** ♀**RESERVE CALF CHAMPION HEIFER**

(Klasse / Classes 21 - 23)

 **JUNIOR KAMPIOEN** ♀
JUNIOR CHAMPION
(Klasse / Classes 14 - 23)

 **RESERWE JUNIOR KAMPIOEN** ♀
RESERVE JUNIOR CHAMPION
(Klasse / Classes 14 - 23)

 **GROOT KAMPIOEN** ♀
GRAND CHAMPION
(Jnr + Res Jnr & Snr + Res Snr)

 **RESERWE GROOT KAMPIOEN** ♀
RESERVE GRAND CHAMPION
(Jnr + Res Jnr & Snr + Res Snr)

KLAS 24 / CLASS 24

Bul ouer as 4 jaar (net van toepassing by Inter / Nasionale Skoue of op versoek)
Bull older than 4 years (only applicable at Inter / National Shows or on request)

24

MILAGRO SEATTLE 1902 (AI)

ACM192

Gebore: 2019/01/17

ANDREW MASTERSON FAMILY TRUST, P O BOX 117 HUMANSDORP 6300

(51)

Kalwings: -

♂ Vader: PN15462 LEEUPOORT ZARLO
PN1297 LEEUPOORT ZAIRE
PN11709 LEEUPOORT SENLO
♀ Moeder: ACM1640 MILAGRO MINETTE 1640
ACM1331 MILAGRO MARSHALL 1331
Simdeks: 100
TKP: 362
ACM1034 MILAGRO MINETTE 1034 ***

TKP: -

Simdeks: -

Kuddeboek: SP

Reg. Status: REG

Moeder Kalwings: 19/01/17 19/12/01 21/02/03 22/01/05

2023	CED	GEM	BW	WW	YW	FW	MCW	Milk	DtC	SS	EMA	IMF%	RBV%	SFL	SGF	TS
EBV	-2.4	-1.6	+2.6	+27	+41	+46	+59	+3	--	+0.6	+0.0	+0.0	+0.1	+527	+501	
ACC	51%	40%	76%	65%	62%	62%	60%	42%		39%	27%	26%	31%			
Breed	+0.7	+0.8	+1.5	+17	+27	+33	+35	+5	-0.5	+0.3	+0.3	+0.1	+0.2	+485	+475	

1ste _____

2de _____

3de _____

4de _____

5de _____

6de _____

KLAS 25 / Class 25

Bul 3 – 4 jaar / Bull 3 – 4 years

25

TENDELE LN2026

LN2026

Gebore: 2020/03/13

TENDELE FARMS TRUST, POSBUS 73 SENEKAL 9600

(37)

Kalwings: -

♂ Vader: LN1643 TENDELE RENO
UG11209 SALERIKA BRAVO
ASM121 ASMER RENE 23 P **
♀ Moeder: UG12267 SALERIKA UG12267 A
HO0819 HOLZER AMOS
Simdeks: 96
TKP: 392
UG0742 SALERIKA UG0742 A

TKP: -

Simdeks: -

Kuddeboek: SP

Reg. Status: REG

Moeder Kalwings: 15/04/14 16/03/19 17/03/05 18/03/16 19/02/20 20/03/13 21/03/22 22/10/14

2023	CED	GEM	BW	WW	YW	FW	MCW	Milk	DtC	SS	EMA	IMF%	RBV%	SFL	SGF	TS
EBV	+2.1	+1.9	+1.1	+18	+31	+36	+38	+4	-0.8	-0.9	+0.8	+0.1	+0.2	+566	+536	
ACC	40%	34%	72%	68%	69%	70%	65%	45%	37%	68%	46%	45%	52%			
Breed	+0.7	+0.8	+1.5	+17	+27	+33	+35	+5	-0.5	+0.3	+0.3	+0.1	+0.2	+485	+475	

1ste _____

2de _____

3de _____

4de _____

5de _____

6de _____

🏆 SENIOR KAMPIOEN ♂

SENIOR CHAMPION

(Klasse / Classes 24 & 25)

🏆 RESERVE SENIOR KAMPIOEN ♂

RESERVE SENIOR CHAMPION

(Klasse / Classes 24 & 25)

KLAS 26 / CLASS 26
Bul 32 – 36 maande / Bull 32 – 36 months

26

RIVERVALLEY Rocco (AI)

AB2055

Gebore: 2020/07/16

▲ PA ABRAHAMSE, P O BOX 263336 THREE RIVERS 1935

(33)

Kalwings: -

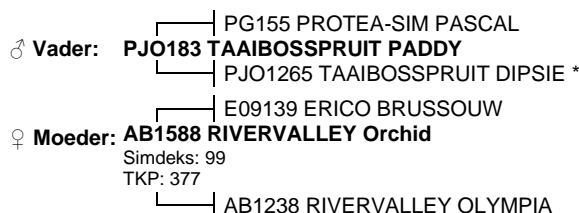

TKP: -

Simdeks: -

Kuddeboek: SP

Reg. Status: CBK

Moeder Kalwings: 18/05/12 19/06/12 20/07/16 21/06/04 22/06/28

2023	CED	CEM	BW	WW	YW	FW	MCW	Milk	DtC	SS	EMA	IMF%	RBY%	SFL	SGF	TS
EBV	+6.4	-2.0	-0.1	+13	+17	+24	+24	+4	--	-0.4	--	--	+0.1	+406	+440	
ACC	43%	36%	70%	65%	65%	63%	60%	37%		32%			27%			
Breed	+0.7	+0.8	+1.5	+17	+27	+33	+35	+5	-0.5	+0.3	+0.3	+0.1	+0.2	+485	+475	

27

GULLAND RAMBO

MAD20186

Gebore: 2020/07/17

▲ MG DE JAGER,P/A HYPER SLAGHUIS KREMETARTSTRAAT 27 RUSTENBURG 0300

(33)

Kalwings: -



TKP: -

Simdeks: -

Kuddeboek: SP

Reg. Status: REG

Moeder Kalwings: 19/08/05 20/07/17 21/10/06 22/10/15

2023	CED	CEM	BW	WW	YW	FW	MCW	Milk	DtC	SS	EMA	IMF%	RBY%	SFL	SGF	TS
EBV	+0.8	--	+2.3	+14	+23	+30	+29	+5	--	--	--	--	--	--	--	
ACC	27%		65%	36%	34%	38%	39%	27%								
Breed	+0.7	+0.8	+1.5	+17	+27	+33	+35	+5	-0.5	+0.3	+0.3	+0.1	+0.2	+485	+475	

28

ASHTONVALE INGRAM

AH2031

Gebore: 2020/08/11

▲ ABRAHAM EN NIEL VAN HEERDEN,ASHTONVALE POSBUS 701 BETHLEHEM 9700

(32)

Kalwings: -

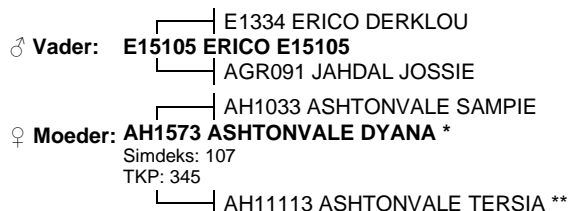

TKP: -

Simdeks: -

Kuddeboek: SP

Reg. Status: REG

Moeder Kalwings: 17/11/12 18/10/09 19/09/27 20/08/11 21/09/03 22/08/01

2023	CED	CEM	BW	WW	YW	FW	MCW	Milk	DtC	SS	EMA	IMF%	RBY%	SFL	SGF	TS
EBV	+2.5	+0.2	+1.0	+24	+36	+45	+53	+6	--	+0.2	--	--	--	+502	+517	
ACC	39%	33%	71%	63%	59%	56%	40%			31%						
Breed	+0.7	+0.8	+1.5	+17	+27	+33	+35	+5	-0.5	+0.3	+0.3	+0.1	+0.2	+485	+475	

29

ASHTONVALE ICE

AH2041

Gebore: 2020/08/17

▲ ABRAHAM EN NIEL VAN HEERDEN,ASHTONVALE POSBUS 701 BETHLEHEM 9700

(32)

Kalwings: -

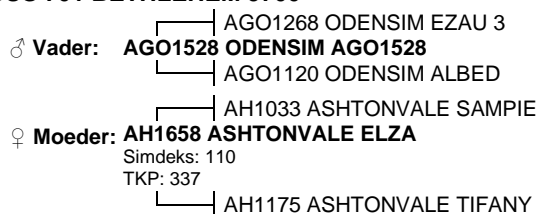

TKP: -

Simdeks: -

Kuddeboek: SP

Reg. Status: REG

Moeder Kalwings: 18/11/03 19/09/20 20/08/17 21/08/30 22/07/12

2023	CED	CEM	BW	WW	YW	FW	MCW	Milk	DtC	SS	EMA	IMF%	RBY%	SFL	SGF	TS
EBV	+2.1	-0.2	+1.6	+19	+33	+40	+43	+8	--	+0.6	--	--	--	+484	+488	
ACC	44%	39%	71%	63%	60%	60%	57%	43%		40%						
Breed	+0.7	+0.8	+1.5	+17	+27	+33	+35	+5	-0.5	+0.3	+0.3	+0.1	+0.2	+485	+475	

1^{ste} _____

2^{de} _____

3^{de} _____

4^{de} _____

5^{de} _____

6^{de} _____

KLAS 27 / CLASS 27

Bul 28 – 32 maande / Bull 28 -32 months

30

ASHTONVALE ISMAEL

AH2087

Gebore: 2020/09/04

♠ ABRAHAM EN NIEL VAN HEERDEN, ASHTONVALE POSBUS 701 BETHLEHEM 9700

(31)

Kalwings: -

♂ **Vader:** E15105 ERICO E15105
 E1334 ERICO DERKLOU
 AGR091 JAHDAL JOSSIE

TKP: -

Simdeks: -

Kuddeboek: SP

Reg. Status: CBK

♀ **Moeder:** AH1460 ASHTONVALE CHITA
 Simdeks: 91
 TKP: 384

AH0568 ASHTONVALE MILDRED

Moeder Kalwings: 17/08/06 18/08/04 19/06/19 20/09/04 21/12/20 22/11/06

2023	CED	CEM	BW	WW	YW	FW	MCW	Milk	DtC	SS	EMA	IMF%	RBY%	SFL	SGF	TS
EBV	+1.4	-0.7	+1.0	+26	+39	+48	+54	+7	--	+0.3	--	--	--	+486	+508	
ACC	39%	33%	71%	63%	58%	59%	55%	39%		28%						
Breed	+0.7	+0.8	+1.5	+17	+27	+33	+35	+5	-0.5	+0.3	+0.3	+0.1	+0.2	+485	+475	

31

ASHTONVALE ISAS

AH20134

Gebore: 2020/12/08

♠ ABRAHAM EN NIEL VAN HEERDEN, ASHTONVALE POSBUS 701 BETHLEHEM 9700

(28)

Kalwings: -

♂ **Vader:** LN1686 TENDELE CARTER
 LN1347 TENDELE TOPPER
 UG1329 SALERIKA UG1329 C

TKP: -

Simdeks: -

Kuddeboek: SP

Reg. Status: CBK

♀ **Moeder:** AH1745 ASHTONVALE FOMI
 Simdeks: 124
 TKP: 247

AH0921 ASHTONVALE RETHA ***

Moeder Kalwings: 19/12/27 20/01/04 20/12/08 21/10/25 22/09/08

2023	CED	CEM	BW	WW	YW	FW	MCW	Milk	DtC	SS	EMA	IMF%	RBY%	SFL	SGF	TS
EBV	+4.6	+0.4	+0.1	+16	+24	+27	+33	+5	--	-0.4	--	--	--	+447	+469	
ACC	42%	34%	70%	61%	58%	59%	55%	35%		30%						
Breed	+0.7	+0.8	+1.5	+17	+27	+33	+35	+5	-0.5	+0.3	+0.3	+0.1	+0.2	+485	+475	

1^{ste} _____

2^{de} _____

3^{de} _____

4^{de} _____

5^{de} _____

6^{de} _____

KLAS 28 / CLASS 28

Bul 24 – 28 maande / Bull, 24 – 28 months

32

GULLAND HADDAN (AI) (ET)

MAD213

Gebore: 2021/01/04

♠ MG DE JAGER, P/A HYPER SLAGHUIS KREMETARTSTRAAT 27 RUSTENBURG 0300

(27)

Kalwings: -

♂ **Vader:** MAD1781 GULLAND FINAAL
 MAD1322 GULLAND NELIUS
 AN112 AMINO FINA

TKP: -

Simdeks: -

Kuddeboek: SP

Reg. Status: REG

♀ **Moeder:** MAD15125 GULLAND HAGINA
 Simdeks: 107
 TKP: 348

MAD1035 GULLAND HAGNA

Moeder Kalwings: 18/02/22 19/01/30 19/12/31 20/12/23 20/12/29 21/01/01 21/01/04 21/01/13 21/12/10 22/02/28(FI) 22/11/02 22/11/24

2023	CED	CEM	BW	WW	YW	FW	MCW	Milk	DtC	SS	EMA	IMF%	RBY%	SFL	SGF	TS
EBV	-6.6	-0.5	+2.6	+18	+29	+37	+43	+7	--	--	--	--	--	+310	+344	
ACC	37%	29%	66%	40%	38%	42%	42%	28%								
Breed	+0.7	+0.8	+1.5	+17	+27	+33	+35	+5	-0.5	+0.3	+0.3	+0.1	+0.2	+485	+475	

33

TENDELE LN2160 U

TENDELE FARMS TRUST, POSBUS 73 SENEKAL 9600

LN2160Gebore: 2021/04/02
(24)

Kalwings: -

TKP: -

Simdeks: -

Kuddeboek: SP

Reg. Status: CBK

♂ **Vader:** LN17138 TENDELE BEVAN LN17138
 UG12144 SALERIKA BUURMAN
 UG1388 SALERIKA UG1388 B

♀ **Moeder:** UG137 SALERIKA UG137 U ***
 Simdeks: 101
 TKP: 384
 UG059 SALERIKA UNDA 2DE ***

Moeder Kalwings: 15/04/07 16/03/17 17/05/06 18/04/03 19/03/03 20/03/22 21/04/02 22/08/15

2023	CED	CEM	BW	WW	YW	FW	MCW	Milk	DtC	SS	EMA	IMF%	RBY%	SFL	SGF	TS
EBV	+5.5	+4.0	-0.1	+12	+18	+18	+10	+3	-3.2	+0.7	+1.0	-0.1	+0.5	+721	+597	
ACC	42%	36%	72%	66%	63%	63%	61%	47%	37%	51%	37%	39%	42%			
Breed	+0.7	+0.8	+1.5	+17	+27	+33	+35	+5	-0.5	+0.3	+0.3	+0.1	+0.2	+485	+475	

34

RIVERVALLEY Stalone (AI)

PA ABRAHAMSE, P O BOX 263336 THREE RIVERS 1935

AB2120Gebore: 2021/04/09
(24)

Kalwings: -

TKP: -

Simdeks: -

Kuddeboek: SP

Reg. Status: CBK

♂ **Vader:** PJO183 TAAIBOSSPRUIT PADDY
 PG155 PROTEA-SIM PASCAL
 PJO1265 TAAIBOSSPRUIT DIPSIE *

♀ **Moeder:** AB1946 RIVERVALLEY April
 Simdeks: 116
 TKP: 372
 AB1343 RIVERVALLEY ANNIE *

Moeder Kalwings: 21/04/09 22/04/16

2023	CED	CEM	BW	WW	YW	FW	MCW	Milk	DtC	SS	EMA	IMF%	RBY%	SFL	SGF	TS
EBV	+2.4	+0.2	+1.8	+27	+40	+52	+55	+8	--	+0.5	--	--	+0.6	+544	+531	
ACC	40%	32%	69%	63%	59%	60%	56%	33%		30%			25%			
Breed	+0.7	+0.8	+1.5	+17	+27	+33	+35	+5	-0.5	+0.3	+0.3	+0.1	+0.2	+485	+475	

35

TENDELE LN2172 T

TENDELE FARMS TRUST, POSBUS 73 SENEKAL 9600

LN2172Gebore: 2021/04/16
(24)

Kalwings: -

TKP: -

Simdeks: -

Kuddeboek: SP

Reg. Status: CBK

♂ **Vader:** LN17138 TENDELE BEVAN LN17138
 UG12144 SALERIKA BUURMAN
 UG1388 SALERIKA UG1388 B

♀ **Moeder:** LN1730 TENDELE TORU LN1730 (P)
 Simdeks: 107
 TKP: 380
 PR1019 WILSUNEL TORRY

Moeder Kalwings: 19/02/28 20/04/27 21/04/16 22/04/12

2023	CED	CEM	BW	WW	YW	FW	MCW	Milk	DtC	SS	EMA	IMF%	RBY%	SFL	SGF	TS
EBV	+0.5	+3.8	+1.9	+16	+25	+33	+31	+5	-5.8	+2.6	+0.2	+0.1	+0.0	+686	+583	
ACC	40%	35%	71%	67%	68%	70%	64%	43%	37%	70%	35%	36%	40%			
Breed	+0.7	+0.8	+1.5	+17	+27	+33	+35	+5	-0.5	+0.3	+0.3	+0.1	+0.2	+485	+475	

36

TENDELE LN2171 B

TENDELE FARMS TRUST, POSBUS 73 SENEKAL 9600

LN2171Gebore: 2021/04/18
(24)

Kalwings: -

TKP: -

Simdeks: -

Kuddeboek: SP

Reg. Status: CBK

♂ **Vader:** LN17139 TENDELE BEVIN LN17139
 UG13259 SALERIKA UG13259 A
 LN14129 TENDELE LN14129

♀ **Moeder:** LN1836 TENDELE BINAH LN1836
 UG12144 SALERIKA BUURMAN
 Simdeks: 110
 TKP: 366
 UG1219 SALERIKA UG1219 B

Moeder Kalwings: 20/03/15 21/04/18 22/03/16

2023	CED	CEM	BW	WW	YW	FW	MCW	Milk	DtC	SS	EMA	IMF%	RBY%	SFL	SGF	TS
EBV	+3.5	+3.9	+0.4	+16	+25	+29	+13	+0	-0.9	-0.5	+0.7	-0.1	+0.6	+697	+596	
ACC	39%	33%	70%	66%	67%	69%	64%	40%	37%	70%	36%	37%	42%			
Breed	+0.7	+0.8	+1.5	+17	+27	+33	+35	+5	-0.5	+0.3	+0.3	+0.1	+0.2	+485	+475	

1^{ste} _____2^{de} _____3^{de} _____4^{de} _____5^{de} _____6^{de} _____

KLAS 29 / CLASS 29
Bul 21 – 24 maande / Bull 21 – 24 months

37

FARDI BARUCH (TW)

♠ HS VAN DER WALT, POSBUS 18 WESSELSBRON 9680

HS215

Gebore: 2021/05/02

(23)

Kalwings: -

TKP: -

Simdeks: -

Kuddeboek: SP

Reg. Status: REG

♂ Vader: IP1620 NAWINA ALBERT
 ┌─── MAJ13721 INALLERWELT BENJAN
 └─── IP109 NAWINA ALDA
 ♀ Moeder: HS161 FARDI ZORBA
 Simdeks: 109
 TKP: 311
 ┌─── IP131 NAWINA TOMAS 2DE (P)
 └─── HS131H FARDI BELLA

Moeder Kalwings: 19/03/18 20/02/29 21/05/02 21/09/04(Ab) 22/08/12

2023	CED	CEM	BW	WW	YW	FW	MCW	Milk	DtC	SS	EMA	IMF%	RBY%	SFL	SGF	TS
EBV	-4.6	--	+2.5	+19	+28	+35	+38	+2	--	+0.2	--	--	--	+471	+442	
ACC	28%		46%	42%	41%	41%	39%	29%		36%						
Breed	+0.7	+0.8	+1.5	+17	+27	+33	+35	+5	-0.5	+0.3	+0.3	+0.1	+0.2	+485	+475	

38

RIVERVALLEY Samson (AI)

♠ PA ABRAHAMSE, P O BOX 263336 THREE RIVERS 1935

AB2133

Gebore: 2021/05/04

(23)

Kalwings: -

TKP: -

Simdeks: -

Kuddeboek: SP

Reg. Status: CBK

♂ Vader: PJO183 TAAIBOSSPRUIT PADDY
 ┌─── PG155 PROTEA-SIM PASCAL
 └─── PJO1265 TAAIBOSSPRUIT DIPSIE *
 ♀ Moeder: AB1894 RIVERVALLEY BIRDIE
 Simdeks: 95
 TKP: 385
 ┌─── PN09581 LEEUPOORT ZAGREB
 └─── AB1464 RIVERVALLEY Beatrice

Moeder Kalwings: 21/05/04 22/05/24

2023	CED	CEM	BW	WW	YW	FW	MCW	Milk	DtC	SS	EMA	IMF%	RBY%	SFL	SGF	TS
EBV	+5.0	-0.5	+0.6	+14	+20	+25	+17	+7	--	-0.1	--	--	+0.3	+439	+457	
ACC	42%	34%	69%	63%	59%	59%	56%	35%		33%			27%			
Breed	+0.7	+0.8	+1.5	+17	+27	+33	+35	+5	-0.5	+0.3	+0.3	+0.1	+0.2	+485	+475	

39

GULLAND ZEUS (AI) (ET)

♠ MG DE JAGER, P/A HYPER SLAGHUIS KREMETARTSTRAAT 27 RUSTENBURG 0300

MAD2188

Gebore: 2021/05/18

(23)

Kalwings: -

TKP: -

Simdeks: -

Kuddeboek: SP

Reg. Status: REG

♂ Vader: PN1297 LEEUPOORT ZAIRE
 ┌─── PN09581 LEEUPOORT ZAGREB
 └─── PN08215 LEEUPOORT CORRIE
 ♀ Moeder: PN1325 LEEUPOORT ORAUKA
 Simdeks: 104
 TKP: 397
 ┌─── PN10388 LEEUPOORT OSCAR
 └─── PN06330 LEEUPOORT FRAUKA ***

Moeder Kalwings: 15/03/03 16/05/02 17/05/03 18/01/06(FI) 18/07/16 18/10/10 18/10/12 18/10/13 18/10/18 18/10/19 18/10/24 18/12/25 20/0

2023	CED	CEM	BW	WW	YW	FW	MCW	Milk	DtC	SS	EMA	IMF%	RBY%	SFL	SGF	TS
EBV	-3.9	+2.1	+2.5	+20	+31	+41	+45	+7	--	+0.4	+0.4	+0.0	+0.2	+436	+431	
ACC	47%	38%	64%	54%	53%	54%	53%	42%		43%	30%	28%	33%			
Breed	+0.7	+0.8	+1.5	+17	+27	+33	+35	+5	-0.5	+0.3	+0.3	+0.1	+0.2	+485	+475	

40

MILAGRO UBER 2120

♠ ANDREW MASTERSON FAMILY TRUST, P O BOX 117 HUMANSDORP 6300

ACM2120

Gebore: 2021/05/30

(23)

Kalwings: -

TKP: -

Simdeks: -

Kuddeboek: SP

Reg. Status: REG

♂ Vader: ACM192 MILAGRO SEATTLE 1902
 ┌─── PN15462 LEEUPOORT ZARLO
 └─── ACM1640 MILAGRO MINETTE 1640
 ♀ Moeder: ACM189 MILAGRO MELODIE 1809
 Simdeks: 103
 TKP: 444
 ┌─── PJO1653 TAAIBOSSPRUIT ELON
 └─── ACM1547 MILAGRO MELODIE 1547

Moeder Kalwings: 20/04/25 21/05/30 22/09/29

2023	CED	CEM	BW	WW	YW	FW	MCW	Milk	DtC	SS	EMA	IMF%	RBY%	SFL	SGF	TS
EBV	-0.3	-0.1	+2.3	+26	+38	+46	+56	+5	--	--	--	--	--	+509	+501	
ACC	32%	26%	60%	45%	42%	44%	43%	29%								
Breed	+0.7	+0.8	+1.5	+17	+27	+33	+35	+5	-0.5	+0.3	+0.3	+0.1	+0.2	+485	+475	

41

ODENSIM KROON

AG ODENDAAL, POSBUS 17 VILLIERS 9840

Kalwings: -

TKP: -

Simdeks: -

Kuddeboek: SP

Reg. Status: REG

AGO2130

Gebore: 2021/06/18

(22)

♂ **Vader:** AGO1764 ODENSIM BOSJU
 PN11357 LEEUPOORT BOSHOFF
 AGO1071 ODENSIM JUMAR

♀ **Moeder:** AGO1556 ODENSIM AGO1556
 Simdeks: 76
 TKP: 492
 AGO0887 ODENSIM MAHAJI

Moeder Kalwings: 18/06/28 20/07/16 21/06/18 22/07/11

2023	CED	CEM	BW	WW	YW	FW	MCW	Milk	DtC	SS	EMA	IMF%	RBV%	SFL	SGF	TS
EBV	+5.6	+1.8	+0.9	+24	+40	+50	+51	+6	+0.6	+0.3	+0.7	+0.1	+0.5	+560	+570	
ACC	44%	38%	69%	61%	58%	58%	55%	40%	26%	47%	25%	25%	29%			
Breed	+0.7	+0.8	+1.5	+17	+27	+33	+35	+5	-0.5	+0.3	+0.3	+0.1	+0.2	+485	+475	

42

ODENSIM HANS

AG ODENDAAL, POSBUS 17 VILLIERS 9840

Kalwings: -

TKP: -

Simdeks: -

Kuddeboek: SP

Reg. Status: CBK

AGO2141

Gebore: 2021/07/08

(21)

♂ **Vader:** AGO1764 ODENSIM BOSJU
 PN11357 LEEUPOORT BOSHOFF
 AGO1071 ODENSIM JUMAR

♀ **Moeder:** AGO1616 ODENSIM AGO1616
 Simdeks: 89
 TKP: 463
 AGO138 ODENSIM NANTIE

Moeder Kalwings: 18/08/09 20/02/15 21/07/08 22/05/29

2023	CED	CEM	BW	WW	YW	FW	MCW	Milk	DtC	SS	EMA	IMF%	RBV%	SFL	SGF	TS
EBV	+6.0	+1.2	+0.8	+14	+23	+28	+24	+5	-0.9	+1.2	--	--	--	+516	+515	
ACC	40%	33%	68%	60%	57%	58%	56%	37%	25%	65%						
Breed	+0.7	+0.8	+1.5	+17	+27	+33	+35	+5	-0.5	+0.3	+0.3	+0.1	+0.2	+485	+475	

1^{ste} _____2^{de} _____3^{de} _____4^{de} _____5^{de} _____6^{de} _____**KLAS 30 / CLASS 30**

Bul 18 – 21 maande / Bull 18 – 21 months

43

TENDELE LN21112 SI (P)

TENDELE FARMS TRUST, POSBUS 73 SENEKAL 9600

Kalwings: -

TKP: -

Simdeks: -

Kuddeboek: SP

Reg. Status: CBK

LN21112

Gebore: 2021/08/02

(20)

♂ **Vader:** LN18105 TENDELE LN18105
 LN14127 TENDELE LN14127
 UG13268 SALERIKA UG13268

♀ **Moeder:** LN17162 TENDELE SALENA LN17162
 UG12144 SALERIKA BUURMAN
 Simdeks: 109
 TKP: 357
 UG13205 SALERIKA UG13205 S

Moeder Kalwings: 19/10/03 20/09/03 21/08/02 22/09/06

2023	CED	CEM	BW	WW	YW	FW	MCW	Milk	DtC	SS	EMA	IMF%	RBV%	SFL	SGF	TS
EBV	+4.8	+3.4	+1.0	+21	+40	+46	+44	+1	-4.0	+0.7	+0.5	+0.1	+0.6	+864	+723	
ACC	39%	32%	71%	65%	65%	63%	60%	38%	32%	37%	39%	36%	42%			
Breed	+0.7	+0.8	+1.5	+17	+27	+33	+35	+5	-0.5	+0.3	+0.3	+0.1	+0.2	+485	+475	

44

TENDELE LN21125 R (P)

TENDELE FARMS TRUST, POSBUS 73 SENEKAL 9600

LN21125Gebore: 2021/08/09
(20)

Kalwings: -

TKP: -

Simdeks: -

Kuddeboek: SP

Reg. Status: CBK

♂ Vader: LN1711 TENDELE RUAN LN1711 (P)
 UG1225 SALERIKA UG1225 B
 LN1450 TENDELE LN1450

♀ Moeder: UG13120 SALERIKA UG13120 B
 UG0810 SALERIKA ECCO (P)
 Simdeks: 105
 TKP: 366

UG11197 SALERIKA UG11197 R

Moeder Kalwings: 15/09/08 16/10/04 17/08/16 18/08/17 19/07/31 20/08/27 21/08/09 22/09/07

2023	CED	CEM	BW	WW	YW	FW	MCW	Milk	DtC	SS	EMA	IMF%	RBY%	SFL	SGF	TS
EBV	+6.9	+1.6	+0.7	+19	+34	+41	+41	+3	-4.6	+1.8	+0.5	+0.1	+0.2	+791	+682	
ACC	42%	35%	73%	68%	68%	67%	64%	42%	36%	65%	44%	42%	48%			
Breed	+0.7	+0.8	+1.5	+17	+27	+33	+35	+5	-0.5	+0.3	+0.3	+0.1	+0.2	+485	+475	

45

TENDELE LN21128 B (P)

TENDELE FARMS TRUST, POSBUS 73 SENEKAL 9600

LN21128Gebore: 2021/08/12
(20)

Kalwings: -

TKP: -

Simdeks: -

Kuddeboek: SP

Reg. Status: CBK

♂ Vader: LN1711 TENDELE RUAN LN1711 (P)
 UG1225 SALERIKA UG1225 B
 LN1450 TENDELE LN1450

♀ Moeder: LN15141 TENDELE LN15141
 UG13141 SALERIKA UG13141 S
 Simdeks: 105
 TKP: 370

UG07191 SALERIKA UG07191 B **

Moeder Kalwings: 17/09/25 18/08/10 19/07/16 20/08/17 21/08/12 22/10/17

2023	CED	CEM	BW	WW	YW	FW	MCW	Milk	DtC	SS	EMA	IMF%	RBY%	SFL	SGF	TS
EBV	-2.1	+2.3	+3.1	+27	+46	+56	+60	+3	-3.8	+0.7	+1.1	-0.2	+1.4	+820	+645	
ACC	38%	32%	71%	66%	66%	64%	60%	40%	35%	67%	43%	41%	48%			
Breed	+0.7	+0.8	+1.5	+17	+27	+33	+35	+5	-0.5	+0.3	+0.3	+0.1	+0.2	+485	+475	

46

TENDELE LN21141 JN (P)

TENDELE FARMS TRUST, POSBUS 73 SENEKAL 9600

LN21141Gebore: 2021/08/15
(20)

Kalwings: -

TKP: -

Simdeks: -

Kuddeboek: SP

Reg. Status: CBK

♂ Vader: LN1711 TENDELE RUAN LN1711 (P)
 UG1225 SALERIKA UG1225 B
 LN1450 TENDELE LN1450

♀ Moeder: CBJ1518 JOZETTE NALERZ 1518 **
 JS1236 SIMBERG ZOLERZ
 Simdeks: 105
 TKP: 378

CBJ1213 JOZETTE NARION 1213

Moeder Kalwings: 17/08/21 18/08/02 19/08/06 20/08/16 21/08/15 22/10/24

2023	CED	CEM	BW	WW	YW	FW	MCW	Milk	DtC	SS	EMA	IMF%	RBY%	SFL	SGF	TS
EBV	+4.2	+2.2	+0.4	+20	+30	+37	+18	+6	-2.0	+0.4	+1.2	+0.2	+0.8	+687	+598	
ACC	37%	31%	70%	63%	61%	61%	58%	40%	31%	49%	33%	33%	37%			
Breed	+0.7	+0.8	+1.5	+17	+27	+33	+35	+5	-0.5	+0.3	+0.3	+0.1	+0.2	+485	+475	

47

ASHTONVALE JIKO

ABRAHAM EN NIEL VAN HEERDEN, ASHTONVALE POSBUS 701 BETHLEHEM 9700

AH2186Gebore: 2021/08/31
(20)

Kalwings: -

TKP: -

Simdeks: -

Kuddeboek: SP

Reg. Status: CBK

♂ Vader: LN1686 TENDELE CARTER
 LN1347 TENDELE TOPPER
 UG1329 SALERIKA UG1329 C

♀ Moeder: AH15138 ASHTONVALE DILL
 AH0840 ASHTONVALE PRICE
 Simdeks: 96
 TKP: 412

AH0742 ASHTONVALE OLDA

Moeder Kalwings: 18/01/20 19/08/22 20/09/16 21/08/31 22/07/24

2023	CED	CEM	BW	WW	YW	FW	MCW	Milk	DtC	SS	EMA	IMF%	RBY%	SFL	SGF	TS
EBV	+1.8	-0.8	+1.1	+25	+34	+41	+47	+8	--	+0.1	--	--	--	+429	+459	
ACC	42%	35%	71%	62%	57%	58%	55%	39%		29%						
Breed	+0.7	+0.8	+1.5	+17	+27	+33	+35	+5	-0.5	+0.3	+0.3	+0.1	+0.2	+485	+475	

48

ASHTONVALE Jalbi**AH2190**

Gebore: 2021/09/01

♠ ABRAHAM EN NIEL VAN HEERDEN, ASHTONVALE POSBUS 701 BETHLEHEM 9700

(20)

Kalwings: -

♂ Vader: AGO1528 ODENSIM AGO1528
AGO1268 ODENSIM EZAU 3
AGO1120 ODENSIM ALBED

TKP: -

Simdeks: -

Kuddeboek: SP

Reg. Status: CBK

♀ Moeder: AH1719 ASHTONVALE Falia
Simdeks: 110
TKP: 322
AH1062 ASHTONVALE SHANA

Moeder Kalwings: 19/12/08 20/10/06 21/09/01 22/07/29

2023	CED	CEM	BW	WW	YW	FW	MCW	Milk	DtC	SS	EMA	IMF%	RBY%	SFL	SGF	TS
EBV	+0.0	-0.8	+2.4	+20	+33	+42	+42	+10	--	+0.5	--	--	--	+401	+434	
ACC	40%	35%	70%	62%	57%	59%	55%	39%		37%						
Breed	+0.7	+0.8	+1.5	+17	+27	+33	+35	+5	-0.5	+0.3	+0.3	+0.1	+0.2	+485	+475	

49

ASHTONVALE Joeta**AH21139**

Gebore: 2021/10/13

♠ ABRAHAM EN NIEL VAN HEERDEN, ASHTONVALE POSBUS 701 BETHLEHEM 9700

(18)

Kalwings: -

♂ Vader: AGO1528 ODENSIM AGO1528
AGO1268 ODENSIM EZAU 3
AGO1120 ODENSIM ALBED

TKP: -

Simdeks: -

Kuddeboek: SP

Reg. Status: CBK

♀ Moeder: AH1710 ASHTONVALE FANDA
Simdeks: 108
TKP: 324
AH1036 ASHTONVALE SAM
AH0713 ASHTONVALE OMI

Moeder Kalwings: 20/01/04 20/11/09 21/10/13 22/09/02

2023	CED	CEM	BW	WW	YW	FW	MCW	Milk	DtC	SS	EMA	IMF%	RBY%	SFL	SGF	TS
EBV	+1.3	+0.3	+1.7	+16	+29	+35	+35	+6	--	+0.3	--	--	+0.4	+486	+482	
ACC	44%	39%	71%	57%	55%	56%	54%	42%		41%			25%			
Breed	+0.7	+0.8	+1.5	+17	+27	+33	+35	+5	-0.5	+0.3	+0.3	+0.1	+0.2	+485	+475	

1^{ste} _____2^{de} _____3^{de} _____4^{de} _____5^{de} _____6^{de} _____**KLAS 31 / CLASS 31**

Bul 15 – 18 maande / Bull 15 – 18 months

50

ASHTONVALE King**AH222**

Gebore: 2022/01/03

♠ ABRAHAM EN NIEL VAN HEERDEN, ASHTONVALE POSBUS 701 BETHLEHEM 9700

(15)

Kalwings: -

♂ Vader: AGO1528 ODENSIM AGO1528
AGO1268 ODENSIM EZAU 3
AGO1120 ODENSIM ALBED

TKP: -

Simdeks: -

Kuddeboek: SP

Reg. Status: CBK

♀ Moeder: AH171 ASHTONVALE Fergi
Simdeks: 113
TKP: 394
AH0962 ASHTONVALE RED
AH0941 ASHTONVALE RILEY

Moeder Kalwings: 18/08/13(Ab) 19/10/12 20/11/30 22/01/03 22/12/05

2023	CED	CEM	BW	WW	YW	FW	MCW	Milk	DtC	SS	EMA	IMF%	RBY%	SFL	SGF	TS
EBV	-0.6	-0.1	+2.2	+20	+33	+43	+42	+11	--	+0.2	--	--	--	+371	+419	
ACC	43%	38%	65%	53%	51%	52%	50%	42%		38%						
Breed	+0.7	+0.8	+1.5	+17	+27	+33	+35	+5	-0.5	+0.3	+0.3	+0.1	+0.2	+485	+475	

1^{ste} _____2^{de} _____3^{de} _____4^{de} _____5^{de} _____6^{de} _____

KLAS 32 / CLASS 32

Bul 12 – 15 maande / Bull 12 – 15 months

51

GULLAND PRETORIA (ET)**MAD2217**

Gebore: 2022/04/21

♣ MG DE JAGER, P/A HYPER SLAGHUIS KREMETARTSTRAAT 27 RUSTENBURG 0300 (12)

Kalwings: -

♂ Vader: PJO0859 TAAIBOSSPRUIT PRETORIA
PJO0138 TAAIBOSSPRUIT PROMAN
PJO03208 TAAIBOSSPRUIT ERNA 2 *

TKP: -

Simdeks: -

Kuddeboek: SP

Reg. Status: CBK

♀ Moeder: MAD11120 GULLAND BRUNIE
TN0510 NIEMANDIA RUNALIZ

Simdeks: 96

TKP: 377

LH057 MACARARA BRUDI

Moeder Kalwings: 14/08/12 15/09/19 16/11/10 17/11/21 18/12/31 19/04/19(FI) 19/11/11 20/01/23 20/01/26 20/01/31 20/10/29 20/10/30 20/1

2023	CED	CEM	BW	WW	YW	FW	MCW	Milk	DtC	SS	EMA	IMF%	RBY%	SFL	SGF	TS
EBV	+3.3	-1.0	+0.8	+16	+28	+31	+29	+10	--	-0.3	--	--	+0.4	+403	+440	
ACC	49%	44%	70%	54%	53%	55%	54%	48%		35%			26%			
Breed	+0.7	+0.8	+1.5	+17	+27	+33	+35	+5	-0.5	+0.3	+0.3	+0.1	+0.2	+485	+475	

1^{ste} _____2^{de} _____3^{de} _____4^{de} _____5^{de} _____6^{de} _____**KLAS 33 / CLASS 33**

Bul 9 – 12 maande / Bull 9 – 12 months

52

GULLAND GARY (ET)**MAD2229**

Gebore: 2022/05/03

♣ MG DE JAGER, P/A HYPER SLAGHUIS KREMETARTSTRAAT 27 RUSTENBURG 0300 (11)

Kalwings: -

♂ Vader: PJO0859 TAAIBOSSPRUIT PRETORIA
PJO0138 TAAIBOSSPRUIT PROMAN
PJO03208 TAAIBOSSPRUIT ERNA 2 *

TKP: -

Simdeks: -

Kuddeboek: SP

Reg. Status: CBK

♀ Moeder: MAD1446 GULLAND GAISA
PN0950 LEEUPOORT PEBA

Simdeks: 100

TKP: 393

MAD1156 GULLAND GAILA

Moeder Kalwings: 16/07/28 17/10/05 18/10/27 20/01/24 20/11/29 21/01/21(FI) 21/05/12 21/05/19 21/11/30 21/12/17 22/05/03 23/01/09

2023	CED	CEM	BW	WW	YW	FW	MCW	Milk	DtC	SS	EMA	IMF%	RBY%	SFL	SGF	TS
EBV	-5.0	+0.2	+3.7	+21	+36	+45	+49	+9	--	+0.3	--	--	+0.5	+403	+406	
ACC	47%	42%	69%	51%	50%	52%	51%	46%		34%			26%			
Breed	+0.7	+0.8	+1.5	+17	+27	+33	+35	+5	-0.5	+0.3	+0.3	+0.1	+0.2	+485	+475	

1^{ste} _____2^{de} _____3^{de} _____4^{de} _____5^{de} _____6^{de} _____🏆 **KALFKAMPIOEN BUL** ♂**CALF CHAMPION BULL**

(Klasse / Classes 31 - 33)

🏆 **RESERVE KALFKAMPIOEN BUL** ♂**RESERVE CALF CHAMPION BULL**

(Klasse / Classes 31 - 33)

 **JUNIOR KAMPIOEN** ♂
JUNIOR CHAMPION
(Klasse / Classes 26 – 33)

 **RESERWE JUNIOR KAMPIOEN** ♂
RESERVE JUNIOR CHAMPION
(Klasse / Classes 26 – 33)

KLAS 34 / CLASS 34

BLUP TEELWAARDE KAMPIOEN / BLUP BREEDING VALUE CHAMPION

Alle junior bulle met Birdir BLUP teelwaardes in die beste 90% van die ras en 200d EBV hoër as rasgemiddeld word outomaties ingeskryf. Die top EBV 12 bulle word bepaal deur middel van 'n standaard formule en word in die ring gebring om deur die Beoordelaars gepunt te word. Finale plasing geskied op grond van voorkoms (50%) en teelwaardes (50%). Nie nodig om in te skryf nie - inskrywings word tydens skou gedoen. /

All junior bulls with Birdir BLUP in the top 90% of the breed and 200day EBV higher than the breed average are entered automatically. The top 12 EBV bulls are determined by means of the standard formula and invited to the ring where the bulls are then scored by the Judges. Final placing according to appearance (50%) and breeding values (50%). You do not need to enter – entries will be made at show.

 **BLUP TEELWAARDE KAMPIOEN** ♂
BLUP BREEDING VALUE CHAMPION
(Klas / Class 34)

KLAS 35 / CLASS 35

Fase C Prestasietoetsklas / Phase C Performance Testing Class

Alle bulle jonger as 30 maande wat Fase C getoets is /
All bulls younger than 30 months, Phase C tested

 **FASE C KAMPIOEN** ♂
PHASE C CHAMPION
(Klas / Class 35)

 **GROOT KAMPIOEN** ♂
GRAND CHAMPION
(Jnr + Res Jnr & Snr + Res Snr)

 **RESERWE GROOT KAMPIOEN** ♂
RESERVE GRAND CHAMPION
(Jnr + Res Jnr & Snr + Res Snr)
