

GULLAND CHERINA

MAD15148

Lot. 1

LERHONE SIMMENTALERS, POSBUS 499 MIDSTREAM 1692 TEL:27828096802

SIMMENTALER

Birth Date: 08/11/2015 Simdex: 107 Star: Reg. Status: REG FEMALE/VROULIK
Age: 113 months Days last calved: 226 ICP: 359 Inspection Date: 04/07/2018
Herdbook: SP Calvings: 8 Reg. No: 102889920
Horn: Calving dates: 23/09/2024 16/09/2023 16/10/2022 26/10/2021 29/11/2020 03/12/2019 06/01/2019 11/11/2017

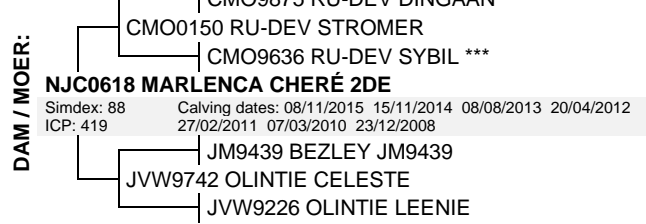
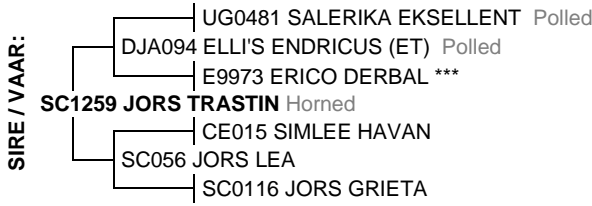

March 2025 South African Simmentaler BREEDPLAN

Simmentaler SA-- www.simmentaler.org

2025	CED	CEM	BW	200	400	600	MCW	MILK	SC	DC	CWT	EMA	Rib	Rump	IMF%	RBY%	NFI P	SBI (R)	SPI (R)
EBV	-1.8	+2.2	+1.5	+17	+25	+30	+35	+2	-0.4	--	+17	--	--	--	--	--	--	+427	+430
ACC	51%	42%	79%	57%	57%	58%	58%	52%	34%		46%								
BREED	+0.5	+0.7	+1.6	+17	+28	+34	+36	+5	+0.3	-0.7	+20	+0.3	+0.0	+0.1	+0.1	+0.2	-0.03	+497	+481



Traits observed: CE BWT

Seller's remarks / Verkoper se kommentaar:

Beproefte 3-in-een teel koei uit Gulland kudde; Stromer en Endricus lyne; verkoop met bul kalf LR2451; 5 maande dragtig, (KI 12/12/24 met LR221 Pablo en loop daarna met LR221 en LN2160)

R

GULLAND ERIKA (AI)

MAD2028

Lot. 2

LERHONE SIMMENTALERS, POSBUS 499 MIDSTREAM 1692 TEL:27828096802

SIMMENTALER

Birth Date: 02/02/2020 Simdex: 92, Star: Reg. Status: REG FEMALE/VROULIK
Age: 63 months Days last calved: 154 ICP: 476 Inspection Date: 08/04/2021
Herdbook: SP Calvings: 3 Reg. No: 103375903
Horn: Horned Calving dates: 04/12/2024 05/01/2024 27/04/2022

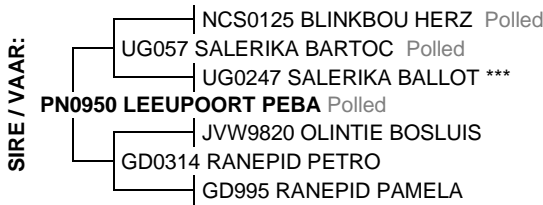

March 2025 South African Simmentaler BREEDPLAN

Simmentaler SA-- www.simmentaler.org

2025	CED	CEM	BW	200	400	600	MCW	MILK	SC	DC	CWT	EMA	Rib	Rump	IMF%	RBY%	NFI P	SBI (R)	SPI (R)
EBV	-2.1	+1.3	+1.8	+15	+24	+27	+28	+3	+0.2	--	+18	--	--	--	--	--	--	+504	+459
ACC	47%	42%	72%	56%	54%	55%	54%	52%	38%		44%								
BREED	+0.5	+0.7	+1.6	+17	+28	+34	+36	+5	+0.3	-0.7	+20	+0.3	+0.0	+0.1	+0.1	+0.2	-0.03	+497	+481



Traits observed: CE BWT

Seller's remarks / Verkoper se kommentaar:

Leeupoort Peba dogter uit besonderse Erico E10145 moeder lyn; 4 maande dragtig, (loop saam AB2161, LN2160 en LR221)

R

VERA SELNI (TW)

CCE1793

Lot. 3

HP PRINSLOO, POSBUS 246 MOOI NOOI 0325 TEL:27836593562

SIMMENTALER

Birth Date: 12/10/2017 Simdex: 106, Star: Reg. Status: REG FEMALE/VROULIK
Age: 90 months Days last calved: 195 ICP: 378 Inspection Date: 31/10/2019
Herdbook: SP Calvings: 6 Reg. No: 103116794
Horn: Horned Calving dates: 24/10/2024 16/11/2023 23/11/2022 21/12/2021 26/12/2020 25/08/2019



March 2025 South African Simmentaler BREEDPLAN

Simmentaler SA-- www.simmentaler.org

2025	CED	CEM	BW	200	400	600	MCW	MILK	SC	DC	CWT	EMA	Rib	Rump	IMF%	RBY%	NFI P	SBI (R)	SPI (R)
EBV	-1.1	-5.0	+2.2	+13	+22	+25	+31	+4	+0.2	+0.2	+14	-0.4	-0.2	-0.2	+0.1	-0.1	--	+337	+372
ACC	49%	44%	74%	58%	56%	57%	55%	49%	42%	25%	45%	29%	32%	32%	27%	32%			
BREED	+0.5	+0.7	+1.6	+17	+28	+34	+36	+5	+0.3	-0.7	+20	+0.3	+0.0	+0.1	+0.1	+0.2	-0.03	+497	+481



Traits observed: BWT MWT

Seller's remarks / Verkoper se kommentaar:

Boswald Petrie 89/13 dogter, met Salerika Mallick aan moederskant; verkoop met bulkalf HPP24119; 1 maand dragtig (loop by PN20346 en HPP2169)

R

GALIN ENNA

HPP2017

Lot. 4

HP PRINSLOO, POSBUS 246 MOOI NOOI 0325 TEL:27836593562

SIMMENTALER

Birth Date: 28/03/2020 Simdex: 98, Star: Reg. Status: REG FEMALE/VROULIK
 Age: 61 months Days last calved: 189 ICP: 383 Inspection Date: 12/10/2021
 Herdbook: SP Calvings: 3 Reg. No: 103379376
 Horn: Horned Calving dates: 30/10/2024 16/11/2023 26/09/2022



March 2025 South African Simmentaler BREEDPLAN

Simmentaler SA-- www.simmentaler.org

2025	CED	CEM	BW	200	400	600	MCW	MILK	SC	DC	CWT	EMA	Rib	Rump	IMF%	RBY%	NFI P	SBI (R)	SPI (R)
EBV	+2.1	+0.7	+1.7	+19	+30	+37	+35	+0	+0.2	--	+21	--	--	--	--	--	--	+653	+573
ACC	45%	37%	72%	46%	44%	47%	48%	35%	28%		36%								
BREED	+0.5	+0.7	+1.6	+17	+28	+34	+36	+5	+0.3	-0.7	+20	+0.3	+0.0	+0.1	+0.1	+0.2	-0.03	+497	+481



Traits observed: CE BWT

Seller's remarks / Verkoper se kommentaar:

Sterk jong koei uit Leeupoort Z-lyn - TKP van 383 - verkoop met bulkalf HPP24122; 1.5 maande dragtig (loop by PN20346 en HPP2125)

R

GALIN ANTHEA

HPP2233

Lot. 5

HP PRINSLOO, POSBUS 246 MOOI NOOI 0325 TEL:27836593562

SIMMENTALER

Birth Date: 06/05/2022 Simdex: 97, Star: Reg. Status: REG FEMALE/VROULIK
 Age: 36 months Days last calved: 161 ICP: Inspection Date: 14/12/2022
 Herdbook: SP Calvings: 1 Reg. No: 103749420
 Horn: Horned Calving dates: 27/11/2024

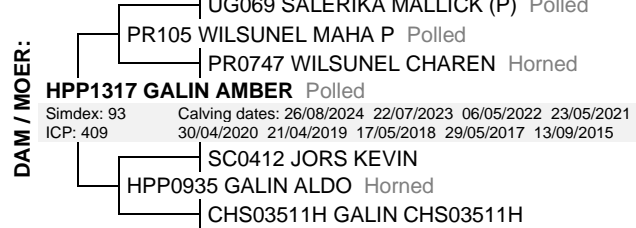

March 2025 South African Simmentaler BREEDPLAN

Simmentaler SA-- www.simmentaler.org

2025	CED	CEM	BW	200	400	600	MCW	MILK	SC	DC	CWT	EMA	Rib	Rump	IMF%	RBY%	NFI P	SBI (R)	SPI (R)
EBV	-1.9	+1.2	+2.5	+16	+30	+35	+45	+2	+0.1	--	+23	--	-0.1	-0.1	--	+0.4	--	+521	+483
ACC	45%	39%	72%	52%	51%	53%	53%	38%	28%		41%		28%	28%		27%			
BREED	+0.5	+0.7	+1.6	+17	+28	+34	+36	+5	+0.3	-0.7	+20	+0.3	+0.0	+0.1	+0.1	+0.2	-0.03	+497	+481



Traits observed: CE BWT

Seller's remarks / Verkoper se kommentaar:

Top jong koei uit Simberg Sadau en Leeupoort Zarlo aan vaderskant; verkoop met bulkalf HPP24140, loop by PN20346

R

RIVERVALLEY TED (AI)

AB227

Lot. 6

LERHONE SIMMENTALERS, POSBUS 499 MIDSTREAM 1692 TEL:27828096802

SIMMENTALER

Birth Date: 26/01/2022 DNA: 10471U007, PV Reg. Status: REG MALE/MANLIK
 Age: 39 months Inspection Date: 04/01/2024
 Herdbook: SP Reg. No: 103590774
 Horn: Horned



March 2025 South African Simmentaler BREEDPLAN

Simmentaler SA-- www.simmentaler.org

2025	CED	CEM	BW	200	400	600	MCW	MILK	SC	DC	CWT	EMA	Rib	Rump	IMF%	RBY%	NFI P	SBI (R)	SPI (R)
EBV	+5.7	+3.0	+1.3	+19	+36	+40	+36	+1	+1.1	-2.2	+23	+0.6	+0.0	+0.2	+0.1	+0.4	--	+767	+673
ACC	45%	37%	70%	57%	57%	58%	56%	41%	43%	25%	46%	27%	30%	30%	27%	30%			
BREED	+0.5	+0.7	+1.6	+17	+28	+34	+36	+5	+0.3	-0.7	+20	+0.3	+0.0	+0.1	+0.1	+0.2	-0.03	+497	+481



Traits observed: GL BWT 200WT 400WT 600WT

Seller's remarks / Verkoper se kommentaar:

Rivervalley Pandor seun (vaar van heidige Nasional Groot Kampioen AB234 Albert); met groot sukses in die kudde gebruik

R

LERHONE BRUTUS

LR2214

Lot. 7

LERHONE SIMMENTALERS, POSBUS 499 MIDSTREAM 1692 TEL:27828096802

SIMMENTALER

Birth Date: 20/09/2022 DNA: 12350U007, SV
Age: 31 months
Herdbook: SP
Horn: Horned

Reg. Status: REG
Inspection Date: 09/08/2024

MALE/MANLIK
Reg. No: 103645594



March 2025 South African Simmentaler BREEDPLAN

Simmentaler SA-- www.simmentaler.org

2025	CED	CEM	BW	200	400	600	MCW	MILK	SC	DC	CWT	EMA	Rib	Rump	IMF%	RBY%	NFI P	SBI (R)	SPI (R)
EBV	-6.5	-0.5	+3.4	+16	+24	+28	+41	+2	+0.4	--	+16	-0.1	-0.1	+0.0	--	+0.0	--	+468	+410
ACC	42%	36%	71%	62%	64%	65%	60%	39%	34%	--	50%	25%	28%	28%	--	29%	--	--	--
BREED	+0.5	+0.7	+1.6	+17	+28	+34	+36	+5	+0.3	-0.7	+20	+0.3	+0.0	+0.1	+0.1	+0.2	-0.03	+497	+481



Traits observed: CE BWT 200WT(x2) 400WT(x2) 600WT

Seller's remarks / Verkoper se kommentaar:

Simberg Barlo seun uit bewese Elriza Lane moederlyn - Potensiële Stoetbul - hy gaan besonderse vroulike diere teel

R

GALIN HIMALAYA

HPP2257

Lot. 8

HP PRINSLOO, POSBUS 246 MOOI NOOI 0325 TEL:27836593562

SIMMENTALER

Birth Date: 02/08/2022 DNA: 20479U011, SV
Age: 33 months
Herdbook: SP
Horn: Horned

Reg. Status: REG
Inspection Date: 26/09/2024

MALE/MANLIK
Reg. No: 103643433



March 2025 South African Simmentaler BREEDPLAN

Simmentaler SA-- www.simmentaler.org

2025	CED	CEM	BW	200	400	600	MCW	MILK	SC	DC	CWT	EMA	Rib	Rump	IMF%	RBY%	NFI P	SBI (R)	SPI (R)
EBV	+0.8	+0.5	+2.1	+16	+28	+31	+36	+4	+0.3	--	+20	+0.7	-0.2	-0.1	--	+0.3	--	+517	+493
ACC	43%	38%	69%	52%	51%	52%	53%	38%	29%	--	41%	25%	28%	28%	--	28%	--	--	--
BREED	+0.5	+0.7	+1.6	+17	+28	+34	+36	+5	+0.3	-0.7	+20	+0.3	+0.0	+0.1	+0.1	+0.2	-0.03	+497	+481



Traits observed: CE BWT

Seller's remarks / Verkoper se kommentaar:

Uitstaande bul uit Simberg Sadau en Leeupoort Zarlo aan vaderskant, en Salerika Ecco aan moederskant

R

GALIN HPP22116

HPP22116

Lot. 9

HP PRINSLOO, POSBUS 246 MOOI NOOI 0325 TEL:27836593562

SIMMENTALER

Birth Date: 01/11/2022 DNA: 20479U005, SV
Age: 30 months
Herdbook: SP
Horn: Horned

Reg. Status: REG
Inspection Date: 26/09/2024

MALE/MANLIK
Reg. No: 103696340

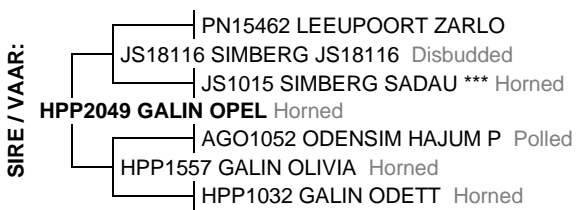

March 2025 South African Simmentaler BREEDPLAN

Simmentaler SA-- www.simmentaler.org

2025	CED	CEM	BW	200	400	600	MCW	MILK	SC	DC	CWT	EMA	Rib	Rump	IMF%	RBY%	NFI P	SBI (R)	SPI (R)
EBV	-2.0	+1.1	+2.9	+18	+30	+38	+46	+5	+0.6	--	+22	--	--	--	--	--	--	+449	+451
ACC	33%	28%	67%	46%	44%	46%	47%	33%	26%	--	35%	--	--	--	--	--	--	--	--
BREED	+0.5	+0.7	+1.6	+17	+28	+34	+36	+5	+0.3	-0.7	+20	+0.3	+0.0	+0.1	+0.1	+0.2	-0.03	+497	+481



Traits observed: CE BWT

Seller's remarks / Verkoper se kommentaar:

Potensiële Stoetbul - hy is lank en diep - uit Simberg Sadau en Leeupoort Zarlo aan vaderskant en Deo Volente Dish aan moederskant

R

LEEUPOORT LARA

PN14117

Lot. 10

LERHONE SIMMENTALERS, POSBUS 499 MIDSTREAM 1692 TEL:27828096802

SIMMENTALER

Birth Date: 21/06/2014 Simdex: 91, Star: Reg. Status: REG FEMALE/VROULIK
Age: 130 months Days last calved: 189 ICP: 412 Inspection Date: 23/08/2017
Herdbook: SP Calvings: 8 Reg. No: 102756228
Horn: Calving dates: 30/10/2024 28/05/2023 03/04/2022 23/02/2021 21/12/2019 31/12/2018 25/12/2017 12/12/2016



March 2025 South African Simmentaler BREEDPLAN

Simmentaler SA-- www.simmentaler.org

2025	CED	CEM	BW	200	400	600	MCW	MILK	SC	DC	CWT	EMA	Rib	Rump	IMF%	RBY%	NFI P	SBI (R)	SPI (R)
EBV	-6.5	+0.1	+3.4	+20	+28	+35	+32	+4	+0.4	-2.4	+17	-0.6	+0.1	+0.3	+0.0	-0.1	--	+468	+422
ACC	50%	43%	78%	58%	56%	58%	53%	44%	32%	46%	31%	36%	36%	33%	35%				
BREED	+0.5	+0.7	+1.6	+17	+28	+34	+36	+5	+0.3	-0.7	+20	+0.3	+0.0	+0.1	+0.1	+0.2	-0.03	+497	+481



Traits observed: BWT

Seller's remarks / Verkoper se kommentaar:

Leeupoort Loubser dogter (gebruik in Leeupoort embryo program); verkoop met top Dawid vers kalf LR2470; 5 maande dragtig, (KI 12/12/24 met LR221 Pablo en loop daarna by LR221 en LN2160)

R

LERHONE TALI

LR226

Lot. 11

LERHONE SIMMENTALERS, POSBUS 499 MIDSTREAM 1692 TEL:27828096802

SIMMENTALER

Birth Date: 05/04/2022 Simdex: 96, Star: Reg. Status: REG FEMALE/VROULIK
Age: 37 months Days last calved: 178 ICP: Inspection Date: 30/01/2025
Herdbook: SP Calvings: 1 Reg. No: 103616587
Horn: Horned Calving dates: 10/11/2024



March 2025 South African Simmentaler BREEDPLAN

Simmentaler SA-- www.simmentaler.org

2025	CED	CEM	BW	200	400	600	MCW	MILK	SC	DC	CWT	EMA	Rib	Rump	IMF%	RBY%	NFI P	SBI (R)	SPI (R)
EBV	-3.7	+0.1	+1.9	+18	+28	+30	+34	+6	-0.4	--	+19	--	--	--	--	--	--	+397	+400
ACC	41%	34%	68%	60%	59%	62%	57%	37%	44%	45%									
BREED	+0.5	+0.7	+1.6	+17	+28	+34	+36	+5	+0.3	-0.7	+20	+0.3	+0.0	+0.1	+0.1	+0.2	-0.03	+497	+481



Traits observed: BWT 200WT 600WT

Seller's remarks / Verkoper se kommentaar:

Gulland Gaiko dogter met Toverberg Voetpad aan die moederskant - Simdeks 96 - verkoop met bul kalf LR2475; (loop saam AB2161 en LR221)

R

LERHONE PAULI

LR2210

Lot. 12

LERHONE SIMMENTALERS, POSBUS 499 MIDSTREAM 1692 TEL:27828096802

SIMMENTALER

Birth Date: 18/05/2022 Simdex: 106, Star: Reg. Status: REG FEMALE/VROULIK
Age: 35 months Days last calved: 227 ICP: Inspection Date: 30/01/2025
Herdbook: SP Calvings: 1 Reg. No: 103616611
Horn: Polled Calving dates: 22/09/2024



March 2025 South African Simmentaler BREEDPLAN

Simmentaler SA-- www.simmentaler.org

2025	CED	CEM	BW	200	400	600	MCW	MILK	SC	DC	CWT	EMA	Rib	Rump	IMF%	RBY%	NFI P	SBI (R)	SPI (R)
EBV	-3.1	+0.9	+2.7	+26	+46	+56	+61	+7	+0.6	--	+28	-0.3	+0.0	+0.1	--	+0.0	--	+506	+513
ACC	45%	41%	61%	59%	61%	63%	60%	39%	47%	48%	26%	28%	28%	29%					
BREED	+0.5	+0.7	+1.6	+17	+28	+34	+36	+5	+0.3	-0.7	+20	+0.3	+0.0	+0.1	+0.1	+0.2	-0.03	+497	+481



Traits observed: BWT 200WT 600WT

Seller's remarks / Verkoper se kommentaar:

Gulland Brummy dogter met Gulland Lipzata/Lipgloss aan die moederskant - Simdeks 106 - (loop saam AB2161 en LR221 van 30/12/24)

R

GALIN SUE

HPP1644

Lot. 13

HP PRINSLOO, POSBUS 246 MOOI NOOI 0325 TEL:27836593562

SIMMENTALER

Birth Date: 03/07/2016 Simdex: 104, Star: Reg. Status: REG FEMALE/VROULIK
Age: 106 months Days last calved: 236 ICP: 375 Inspection Date: 13/09/2018
Herdbook: SP Calvings: 7 Reg. No: 102970274
Horn: Polled Calving dates: 13/09/2024 02/11/2023 29/05/2022 15/06/2021 02/07/2020 03/07/2019 21/07/2018

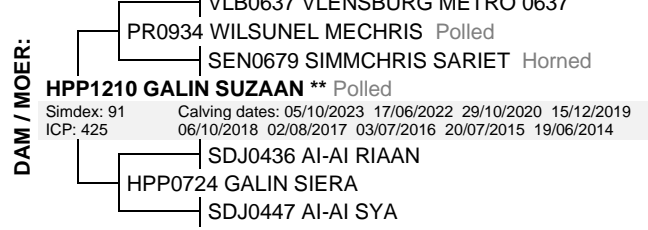

March 2025 South African Simmentaler BREEDPLAN

Simmentaler SA-- www.simmentaler.org

2025	CED	CEM	BW	200	400	600	MCW	MILK	SC	DC	CWT	EMA	Rib	Rump	IMF%	RBY%	NFI P	SBI (R)	SPI (R)
EBV	+1.1	+5.5	+1.4	+20	+36	+38	+34	+6	+0.9	--	+25	--	+0.1	+0.2	+0.1	+0.6	--	+675	+598
ACC	53%	50%	79%	68%	66%	67%	71%	58%	29%	--	52%	--	28%	28%	27%	27%	--	--	--
BREED	+0.5	+0.7	+1.6	+17	+28	+34	+36	+5	+0.3	-0.7	+20	+0.3	+0.0	+0.1	+0.1	+0.2	-0.03	+497	+481



Traits observed: BWT 200WT MWT

Seller's remarks / Verkoper se kommentaar:

Top teelkoei in ons embryo spoel program gebruik - Simdeks 104 en TKP 375 - sy praat vir haarself; 5 maande dragtig van HPP2169

R

WILSUNEL PR1692

PR1692

Lot. 14

HP PRINSLOO, POSBUS 246 MOOI NOOI 0325 TEL:27836593562

SIMMENTALER

Birth Date: 21/12/2016 Simdex: 107, Star: Reg. Status: REG FEMALE/VROULIK
Age: 100 months Days last calved: 178 ICP: 361 Inspection Date: 01/02/2018
Herdbook: SP Calvings: 7 Reg. No: 103022406
Horn: Horned Calving dates: 10/11/2024 01/09/2023 27/08/2022 17/10/2021 20/10/2020 09/12/2019 10/12/2018

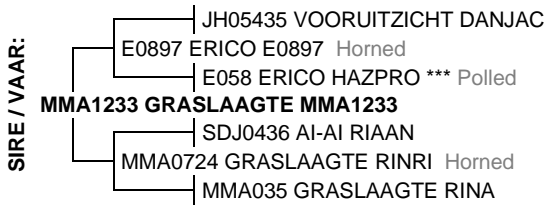

March 2025 South African Simmentaler BREEDPLAN

Simmentaler SA-- www.simmentaler.org

2025	CED	CEM	BW	200	400	600	MCW	MILK	SC	DC	CWT	EMA	Rib	Rump	IMF%	RBY%	NFI P	SBI (R)	SPI (R)
EBV	-1.3	-3.5	+2.3	+19	+29	+39	+40	+4	+1.1	--	+21	--	--	--	--	--	--	+465	+456
ACC	52%	44%	73%	54%	51%	53%	53%	48%	30%	--	42%	--	--	--	--	--	--	--	--
BREED	+0.5	+0.7	+1.6	+17	+28	+34	+36	+5	+0.3	-0.7	+20	+0.3	+0.0	+0.1	+0.1	+0.2	-0.03	+497	+481



Traits observed:

Seller's remarks / Verkoper se kommentaar:

Top genetika in ons embryo program gebruik - Simdeks 107 en TKP361 - uit Capsu Misty lyn; verkoop met bulkalf HPP24127; gedek deur PN20346 op 5 April 2025

R

GALIN CECIEL

HPP1847

Lot. 15

HP PRINSLOO, POSBUS 246 MOOI NOOI 0325 TEL:27836593562

SIMMENTALER

Birth Date: 21/07/2018 Simdex: 111, Star: Reg. Status: REG FEMALE/VROULIK
Age: 81 months Days last calved: 360 ICP: 398 Inspection Date: 31/10/2019
Herdbook: SP Calvings: 5 Reg. No: 103186714
Horn: Polled Calving dates: 12/05/2024 19/03/2023 13/05/2022 12/02/2021 05/01/2020

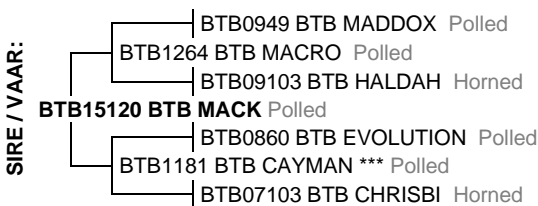

March 2025 South African Simmentaler BREEDPLAN

Simmentaler SA-- www.simmentaler.org

2025	CED	CEM	BW	200	400	600	MCW	MILK	SC	DC	CWT	EMA	Rib	Rump	IMF%	RBY%	NFI P	SBI (R)	SPI (R)
EBV	+0.3	+1.1	+1.8	+21	+35	+39	+39	+6	+0.8	--	+24	+0.7	+0.0	+0.2	+0.0	+0.3	--	+545	+518
ACC	44%	39%	69%	58%	55%	56%	56%	38%	38%	--	42%	26%	31%	31%	27%	30%	--	--	--
BREED	+0.5	+0.7	+1.6	+17	+28	+34	+36	+5	+0.3	-0.7	+20	+0.3	+0.0	+0.1	+0.1	+0.2	-0.03	+497	+481



Traits observed: CE BWT 200WT

Seller's remarks / Verkoper se kommentaar:

Goeie teelkoei; 5 - 6 maande dragtig van LN18174

R

RIVERVALLEY Sullivan (AI)

AB2161

Lot. 16

LERHONE SIMMENTALERS, POSBUS 499 MIDSTREAM 1692 TEL:27828096802

SIMMENTALER

Birth Date: 09/07/2021 DNA: 13756U015, PV
Age: 45 months
Herdbook: SP
Horn: Horned

Reg. Status: REG
Inspection Date: 04/01/2024

MALE/MANLIK
Reg. No: 103504254

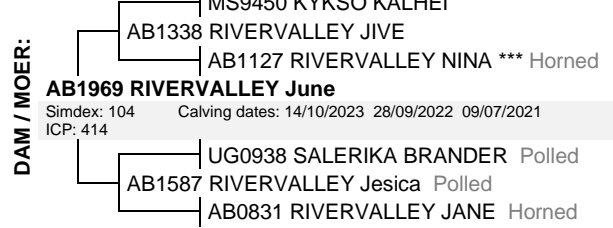

March 2025 South African Simmentaler BREEDPLAN

Simmentaler SA-- www.simmentaler.org

2025	CED	CEM	BW	200	400	600	MCW	MILK	SC	DC	CWT	EMA	Rib	Rump	IMF%	RBY%	NFI P	SBI (R)	SPI (R)
EBV	+7.2	+4.5	+0.3	+22	+35	+41	+35	+7	+1.0	--	+24	+0.8	+0.1	+0.3	--	+0.5	+0.00	+764	+670
ACC	49%	40%	77%	59%	60%	61%	58%	42%	42%		47%	28%	30%	30%		30%	27%		
BREED	+0.5	+0.7	+1.6	+17	+28	+34	+36	+5	+0.3	-0.7	+20	+0.3	+0.0	+0.1	+0.1	+0.2	-0.03	+497	+481



Traits observed: GL BWT 600WT

Seller's remarks / Verkoper se kommentaar:

Taaibosspruit Paddy seun met Rivervalley Jive aan moederskant; met groot sukses op verse en stoet koeie gebruik in die kudde

R

LERHONE DERKLOU

LR2219

Lot. 17

LERHONE SIMMENTALERS, POSBUS 499 MIDSTREAM 1692 TEL:27828096802

SIMMENTALER

Birth Date: 03/10/2022 DNA: 12350U001, PV
Age: 31 months
Herdbook: SP
Horn: Polled

Reg. Status: REG
Inspection Date: 09/08/2024

MALE/MANLIK
Reg. No: 103645644

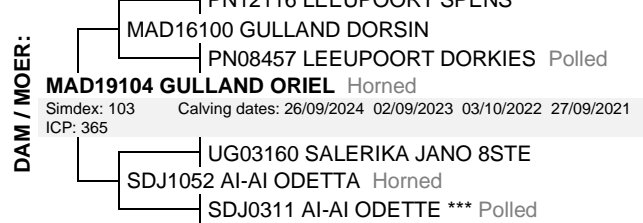
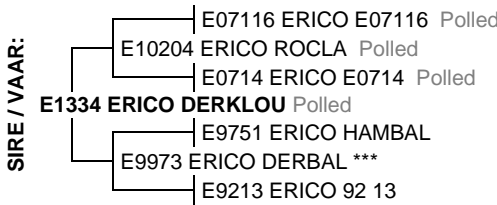

March 2025 South African Simmentaler BREEDPLAN

Simmentaler SA-- www.simmentaler.org

2025	CED	CEM	BW	200	400	600	MCW	MILK	SC	DC	CWT	EMA	Rib	Rump	IMF%	RBY%	NFI P	SBI (R)	SPI (R)
EBV	+0.4	-2.9	+2.7	+26	+36	+54	+63	+7	+0.3	--	+26	+0.0	+0.1	+0.3	--	+0.1	-0.06	+497	+487
ACC	46%	43%	70%	64%	66%	67%	63%	47%	46%		52%	28%	29%	29%		31%	28%		
BREED	+0.5	+0.7	+1.6	+17	+28	+34	+36	+5	+0.3	-0.7	+20	+0.3	+0.0	+0.1	+0.1	+0.2	-0.03	+497	+481



Traits observed: CE BWT 200WT(x2) 400WT(x2) 600WT

Seller's remarks / Verkoper se kommentaar:

Potensiële Stoetbul uit Erico Derkloou en Gulland Oriël (Simdeks 103 en TKP 365); besonderse poena bul uit ons skou span; behou saad aandeel vir eie gebruik

R

LERHONE ZANZIBAR (AI) (ET)

LR2244

Lot. 18

LERHONE SIMMENTALERS, POSBUS 499 MIDSTREAM 1692 TEL:27828096802

SIMMENTALER

Birth Date: 05/12/2022 DNA: 12350U032, PV
Age: 29 months
Herdbook: SP
Horn: Horned

Reg. Status: REG
Inspection Date: 09/08/2024

MALE/MANLIK
Reg. No: 103681193



March 2025 South African Simmentaler BREEDPLAN

Simmentaler SA-- www.simmentaler.org

2025	CED	CEM	BW	200	400	600	MCW	MILK	SC	DC	CWT	EMA	Rib	Rump	IMF%	RBY%	NFI P	SBI (R)	SPI (R)
EBV	-5.3	+0.2	+3.5	+26	+43	+55	+68	+5	+0.7	-1.8	+30	+0.4	-0.1	+0.0	+0.0	+0.3	-0.18	+518	+482
ACC	51%	45%	72%	66%	67%	68%	64%	48%	51%	28%	55%	35%	38%	38%	31%	38%	39%		
BREED	+0.5	+0.7	+1.6	+17	+28	+34	+36	+5	+0.3	-0.7	+20	+0.3	+0.0	+0.1	+0.1	+0.2	-0.03	+497	+481



Traits observed: BWT 200WT 400WT(x2) 600WT

Seller's remarks / Verkoper se kommentaar:

Sterk donker rooi Leeupoort Zaire embryo seun uit bewese Gulland L-lyn aan moederskant; hy gaan hulle breed, diep en donker rooi teel

R

GALIN HADIDA

HPP2065

Lot. 19

HP PRINSLOO, POSBUS 246 MOOI NOOI 0325 TEL:27836593562

SIMMENTALER

Birth Date: 28/08/2020 DNA: 8237U002, SV
Age: 56 months
Herdbook: SP
Horn: Horned

Reg. Status: REG
Inspection Date: 14/12/2022

MALE/MANLIK
Reg. No: 103438917



March 2025 South African Simmentaler BREEDPLAN

Simmentaler SA-- www.simmentaler.org

2025	CED	CEM	BW	200	400	600	MCW	MILK	SC	DC	CWT	EMA	Rib	Rump	IMF%	RBY%	NFI P	SBI (R)	SPI (R)
EBV	+2.5	+1.9	+2.0	+21	+34	+42	+42	+3	+0.5	--	+23	--	--	--	--	--	--	+583	+557
ACC	54%	42%	85%	60%	55%	58%	57%	32%	32%		43%								
BREED	+0.5	+0.7	+1.6	+17	+28	+34	+36	+5	+0.3	-0.7	+20	+0.3	+0.0	+0.1	+0.1	+0.2	-0.03	+497	+481



Traits observed: CE BWT 200WT

Seller's remarks / Verkoper se kommentaar:

Beproeftde Stoetbul - met groot sukses in my kudde gebruik - hy is lank en dik

R

GALIN SARSON

HPP22106

Lot. 20

HP PRINSLOO, POSBUS 246 MOOI NOOI 0325 TEL:27836593562

SIMMENTALER

Birth Date: 18/10/2022 DNA: 22199U002, SV
Age: 30 months
Herdbook: SP
Horn: Horned

Reg. Status: REG
Inspection Date: 26/09/2024

MALE/MANLIK
Reg. No: 103696258

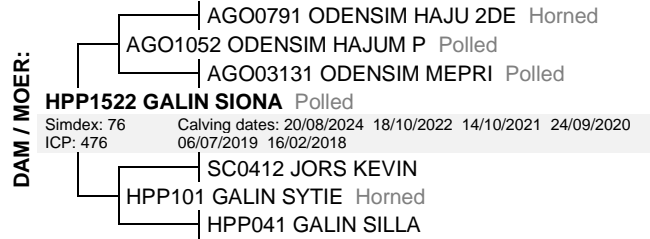

March 2025 South African Simmentaler BREEDPLAN

Simmentaler SA-- www.simmentaler.org

2025	CED	CEM	BW	200	400	600	MCW	MILK	SC	DC	CWT	EMA	Rib	Rump	IMF%	RBY%	NFI P	SBI (R)	SPI (R)
EBV	+4.4	+3.8	+1.1	+15	+20	+24	+21	+4	--	--	+13	--	--	--	--	--	--	+498	+503
ACC	37%	29%	70%	46%	44%	47%	48%	32%			34%								
BREED	+0.5	+0.7	+1.6	+17	+28	+34	+36	+5	+0.3	-0.7	+20	+0.3	+0.0	+0.1	+0.1	+0.2	-0.03	+497	+481



Traits observed: CE BWT

Seller's remarks / Verkoper se kommentaar:

Top poena bul uit Leeuport Hemmingway

R

GALIN HPP2322

HPP2322

Lot. 21

HP PRINSLOO, POSBUS 246 MOOI NOOI 0325 TEL:27836593562

SIMMENTALER

Birth Date: 29/06/2023 DNA: 22199U001, SV
Age: 22 months
Herdbook: SP
Horn: Horned

Reg. Status: REG
Inspection Date: 14/03/2025

MALE/MANLIK
Reg. No: 103745634



March 2025 South African Simmentaler BREEDPLAN

Simmentaler SA-- www.simmentaler.org

2025	CED	CEM	BW	200	400	600	MCW	MILK	SC	DC	CWT	EMA	Rib	Rump	IMF%	RBY%	NFI P	SBI (R)	SPI (R)
EBV	+0.0	+0.6	+2.0	+19	+37	+45	+53	+3	+0.5	--	+27	+1.2	-0.1	+0.0	+0.1	+0.5	--	+587	+543
ACC	44%	39%	71%	51%	50%	52%	51%	38%	34%		41%	26%	31%	31%	25%	30%			
BREED	+0.5	+0.7	+1.6	+17	+28	+34	+36	+5	+0.3	-0.7	+20	+0.3	+0.0	+0.1	+0.1	+0.2	-0.03	+497	+481



Traits observed: CE BWT

Seller's remarks / Verkoper se kommentaar:

Potensiële Stoetbul (top genetica); uit Simberg Sadau en Leeuport Zarlo aan vaderskant en Deo Volente Dish en Salerika Beatrix 2DE aan moederskant

R

KAALDOORNS JOSIE

ADC2089

Lot. 22

LERHONE SIMMENTALERS, POSBUS 499 MIDSTREAM 1692 TEL:27828096802

SIMMENTALER

Birth Date: 16/10/2020 Simdex: 84, Star: Reg. Status: REG FEMALE/VROULIK
 Age: 54 months Days last calved: 186 ICP: 366 Inspection Date: 30/01/2025
 Herdbook: SP Calvings: 2 Reg. No: 103440152
 Horn: Horned Calving dates: 02/11/2024 02/11/2023

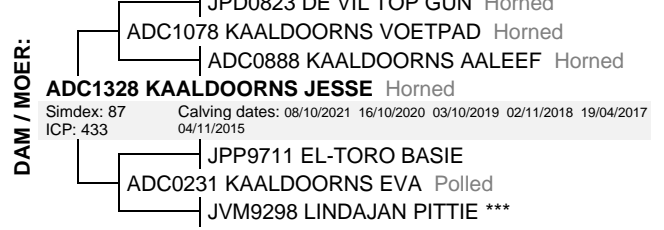
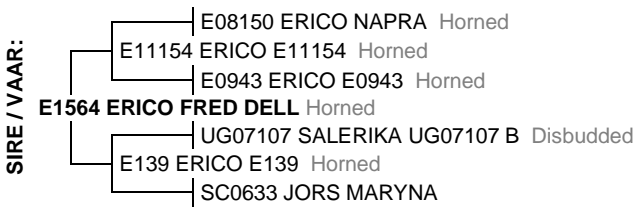

March 2025 South African Simmentaler BREEDPLAN

Simmentaler SA-- www.simmentaler.org

2025	CED	CEM	BW	200	400	600	MCW	MILK	SC	DC	CWT	EMA	Rib	Rump	IMF%	RBY%	NFI P	SBI (R)	SPI (R)
EBV	+7.7	+3.5	-0.7	+12	+17	+13	+20	+0	-0.9	--	+11	--	--	--	--	--	--	+511	+519
ACC	37%	29%	73%	63%	60%	61%	57%	41%	35%		45%								
BREED	+0.5	+0.7	+1.6	+17	+28	+34	+36	+5	+0.3	-0.7	+20	+0.3	+0.0	+0.1	+0.1	+0.2	-0.03	+497	+481



Traits observed: CE BWT 200WT

Seller's remarks / Verkoper se kommentaar:

Goeie teelkoei uit Kaaldoors kudde; verkoop met sterk bul kalf LR2473; (loop by LN2160 en LR221)

R

STANSIM QUENNIE

CSS2168

Lot. 23

LERHONE SIMMENTALERS, POSBUS 499 MIDSTREAM 1692 TEL:27828096802

SIMMENTALER

Birth Date: 04/10/2021 Simdex: 94, Star: Reg. Status: REG FEMALE/VROULIK
 Age: 43 months Days last calved: 345 ICP: Inspection Date: 30/01/2025
 Herdbook: SP Calvings: 1 Reg. No: 103534582
 Horn: Polled Calving dates: 27/05/2024

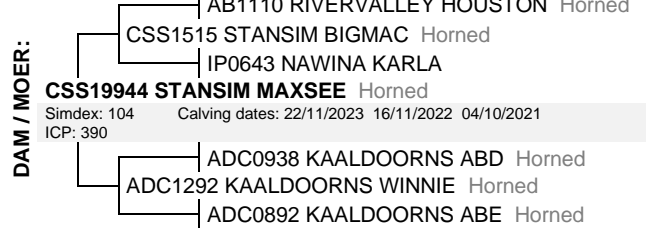
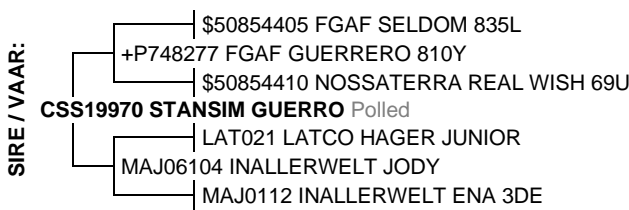

March 2025 South African Simmentaler BREEDPLAN

Simmentaler SA-- www.simmentaler.org

2025	CED	CEM	BW	200	400	600	MCW	MILK	SC	DC	CWT	EMA	Rib	Rump	IMF%	RBY%	NFI P	SBI (R)	SPI (R)
EBV	+0.9	+0.5	+1.0	+22	+39	+47	+51	+6	+0.8	--	+27	--	--	--	--	--	--	+490	+508
ACC	35%	27%	67%	45%	44%	46%	45%	31%	35%		34%								
BREED	+0.5	+0.7	+1.6	+17	+28	+34	+36	+5	+0.3	-0.7	+20	+0.3	+0.0	+0.1	+0.1	+0.2	-0.03	+497	+481



Traits observed: CE BWT 600WT

Seller's remarks / Verkoper se kommentaar:

Baie goeie teelkoei uit Stansim kudde; verkoop met bul kalf LR2518 (gebore 16/4/2025) van AB2161 of LR221

R

LERHONE SALTY

LR2243

Lot. 24

LERHONE SIMMENTALERS, POSBUS 499 MIDSTREAM 1692 TEL:27828096802

SIMMENTALER

Birth Date: 02/12/2022 Simdex: , Star: Reg. Status: REG FEMALE/VROULIK
 Age: 29 months Days last calved: ICP: Inspection Date: 30/01/2025
 Herdbook: SP Calvings: Reg. No: 103715264
 Horn: Calving dates:



March 2025 South African Simmentaler BREEDPLAN

Simmentaler SA-- www.simmentaler.org

2025	CED	CEM	BW	200	400	600	MCW	MILK	SC	DC	CWT	EMA	Rib	Rump	IMF%	RBY%	NFI P	SBI (R)	SPI (R)
EBV	-4.4	+1.3	+2.9	+16	+23	+31	+34	+3	+0.0	--	+15	--	--	--	--	--	--	+428	+411
ACC	38%	33%	66%	56%	60%	57%	56%	34%	34%		45%								
BREED	+0.5	+0.7	+1.6	+17	+28	+34	+36	+5	+0.3	-0.7	+20	+0.3	+0.0	+0.1	+0.1	+0.2	-0.03	+497	+481



Traits observed: CE BWT 200WT 400WT(x2)

Seller's remarks / Verkoper se kommentaar:

Baie goeie eerste kalf vers; verkoop met bul kalf LR2512 (gebore 10/4/2025) van LR2249 of LR2216

R

LERHONE PATRICK (AI) (ET)

LR239

Lot. 28

LERHONE SIMMENTALERS, POSBUS 499 MIDSTREAM 1692 TEL:27828096802

SIMMENTALER

Birth Date: 08/04/2023 DNA: 13756U023, PV
Age: 24 months
Herdbook: SP
Horn: Horned

Reg. Status: REG
Inspection Date: 09/08/2024

MALE/MANLIK
Reg. No: 103730347

SIRE / VAAR:



DAM / MOER:



March 2025 South African Simmentaler BREEDPLAN

Simmentaler SA-- www.simmentaler.org

2025	CED	CEM	BW	200	400	600	MCW	MILK	SC	DC	CWT	EMA	Rib	Rump	IMF%	RBY%	NFI P	SBI (R)	SPI (R)
EBV	+3.8	+3.1	+0.1	+32	+53	+54	+56	+10	+0.8	-2.0	+35	+1.3	+0.0	+0.1	+0.0	+0.8	-0.03	+753	+671
ACC	49%	43%	72%	66%	67%	68%	63%	43%	66%	26%	53%	29%	31%	31%	25%	32%	28%		
BREED	+0.5	+0.7	+1.6	+17	+28	+34	+36	+5	+0.3	-0.7	+20	+0.3	+0.0	+0.1	+0.1	+0.2	-0.03	+497	+481



Traits observed: BWT 200WT 400WT 600WT SS

Seller's remarks / Verkoper se kommentaar:

Een vir die toekoms – potensiele stoetbul - Taaibosspuit Paddy embrio seun met bewese Gulland Gaisa aan moederskant (veilig vir verse volgens teelwaardes)

R

LERHONE RAMKAT

LR2233

Lot. 29

LERHONE SIMMENTALERS, POSBUS 499 MIDSTREAM 1692 TEL:27828096802

SIMMENTALER

Birth Date: 19/11/2022 DNA: 12350U013, PV
Age: 29 months
Herdbook: SP
Horn: Horned

Reg. Status: REG
Inspection Date: 09/08/2024

MALE/MANLIK
Reg. No: 103681078

SIRE / VAAR:



DAM / MOER:



March 2025 South African Simmentaler BREEDPLAN

Simmentaler SA-- www.simmentaler.org

2025	CED	CEM	BW	200	400	600	MCW	MILK	SC	DC	CWT	EMA	Rib	Rump	IMF%	RBY%	NFI P	SBI (R)	SPI (R)
EBV	+1.2	+1.6	+1.2	+12	+20	+21	+17	+0	-0.4	--	+13	--	--	--	--	--	--	+524	+492
ACC	38%	29%	57%	54%	51%	50%	49%	29%	34%		38%								
BREED	+0.5	+0.7	+1.6	+17	+28	+34	+36	+5	+0.3	-0.7	+20	+0.3	+0.0	+0.1	+0.1	+0.2	-0.03	+497	+481



Traits observed: CE BWT 200WT(x2) 400WT(x2) 600WT

Seller's remarks / Verkoper se kommentaar:

Sterk bul met Vooruitzicht Rudolf en Salerika Dolfie genetica aan die vaderskant en Toverberg Voetpad aan die moederskant

R

LERHONE MAXIMUS

LR2216

Lot. 30

LERHONE SIMMENTALERS, POSBUS 499 MIDSTREAM 1692 TEL:27828096802

SIMMENTALER

Birth Date: 28/09/2022 DNA: 12350U003, PV
Age: 31 months
Herdbook: SP
Horn: Horned

Reg. Status: REG
Inspection Date: 09/08/2024

MALE/MANLIK
Reg. No: 103645602

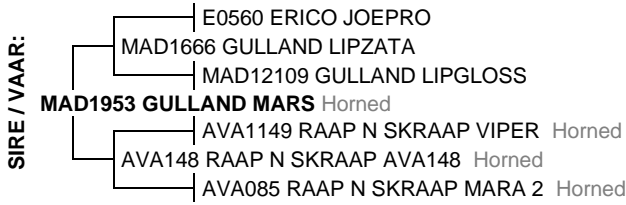

Simdex: 104 Calving dates: 14/10/2023 28/09/2022 09/07/2021
ICP: 414

March 2025 South African Simmentaler BREEDPLAN

Simmentaler SA-- www.simmentaler.org

2025	CED	CEM	BW	200	400	600	MCW	MILK	SC	DC	CWT	EMA	Rib	Rump	IMF%	RBY%	NFI P	SBI (R)	SPI (R)
EBV	+3.5	+2.8	+1.3	+21	+38	+45	+44	+5	+1.5	--	+23	--	+0.2	+0.3	--	+0.2	--	+693	+630
ACC	40%	32%	69%	63%	64%	66%	59%	33%	43%		48%		25%	25%		26%			
BREED	+0.5	+0.7	+1.6	+17	+28	+34	+36	+5	+0.3	-0.7	+20	+0.3	+0.0	+0.1	+0.1	+0.2	-0.03	+497	+481



Traits observed: CE BWT 200WT(x2) 400WT(x2) 600WT

Seller's remarks / Verkoper se kommentaar:

Van die beste Gulland (L-lyn) en Rivervalley (J-lyn) genetika in n sterk gebalanseerde teelbul: self in die kudde gebruik op ons jong verse

R _____

GALIN HPP2291

HPP2291

Lot. 31

HP PRINSLOO, POSBUS 246 MOOI NOOI 0325 TEL:27836593562

SIMMENTALER

Birth Date: 01/10/2022 DNA: 20479U001, SV
Age: 31 months
Herdbook: SP
Horn: Horned

Reg. Status: REG
Inspection Date: 14/03/2025

MALE/MANLIK
Reg. No: 103696100

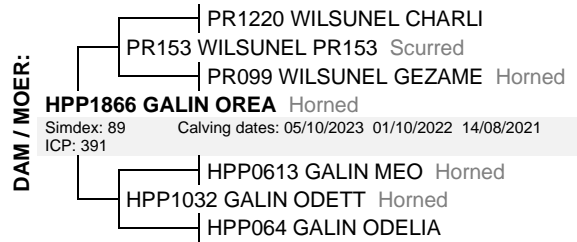

Simdex: 89 Calving dates: 05/10/2023 01/10/2022 14/08/2021
ICP: 391

March 2025 South African Simmentaler BREEDPLAN

Simmentaler SA-- www.simmentaler.org

2025	CED	CEM	BW	200	400	600	MCW	MILK	SC	DC	CWT	EMA	Rib	Rump	IMF%	RBY%	NFI P	SBI (R)	SPI (R)
EBV	-2.1	-2.3	+1.9	+13	+23	+28	+28	+4	+0.1	--	+18	--	-0.1	-0.1	--	+0.4	--	+414	+403
ACC	41%	36%	70%	51%	50%	51%	52%	36%	26%		39%		26%	26%		25%			
BREED	+0.5	+0.7	+1.6	+17	+28	+34	+36	+5	+0.3	-0.7	+20	+0.3	+0.0	+0.1	+0.1	+0.2	-0.03	+497	+481



Traits observed: CE BWT

Seller's remarks / Verkoper se kommentaar:

Sterk bul - hy het breedte, diepte en lengte

R _____

GALIN LEIPZIG

HPP2118

Lot. 32

HP PRINSLOO, POSBUS 246 MOOI NOOI 0325 TEL:27836593562

SIMMENTALER

Birth Date: 11/05/2021 DNA: 18824U001, SV
Age: 47 months
Herdbook: SP
Horn: Horned

Reg. Status: REG
Inspection Date: 14/12/2022

MALE/MANLIK
Reg. No: 103494415

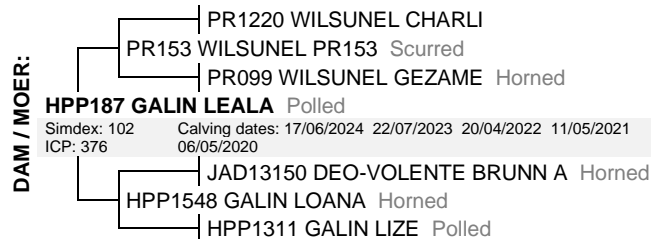

Simdex: 102 Calving dates: 17/06/2024 22/07/2023 20/04/2022 11/05/2021
ICP: 376 06/05/2020

March 2025 South African Simmentaler BREEDPLAN

Simmentaler SA-- www.simmentaler.org

2025	CED	CEM	BW	200	400	600	MCW	MILK	SC	DC	CWT	EMA	Rib	Rump	IMF%	RBY%	NFI P	SBI (R)	SPI (R)
EBV	+3.7	+1.8	+1.2	+16	+25	+31	+27	+4	+0.3	--	+17	--	--	--	--	--	--	+501	+505
ACC	42%	36%	69%	45%	43%	46%	47%	34%	26%		34%								
BREED	+0.5	+0.7	+1.6	+17	+28	+34	+36	+5	+0.3	-0.7	+20	+0.3	+0.0	+0.1	+0.1	+0.2	-0.03	+497	+481



Traits observed: CE BWT

Seller's remarks / Verkoper se kommentaar:

Bul wat ek self gebruik het uit baie goeie moederlyn

R _____

GALIN HPP2342

HPP2342

Lot. 33

HP PRINSLOO, POSBUS 246 MOOI NOOI 0325 TEL:27836593562

SIMMENTALER

Birth Date: 27/07/2023 DNA: 20479U012, SV
Age: 21 months
Herdbook: SP
Horn: Horned

Reg. Status: REG
Inspection Date: 14/03/2025

MALE/MANLIK
Reg. No: 103747069

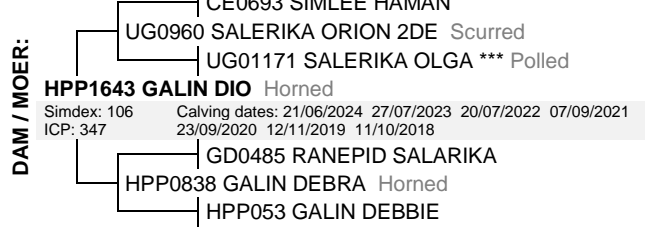

March 2025 South African Simmentaler BREEDPLAN

Simmentaler SA-- www.simmentaler.org

2025	CED	CEM	BW	200	400	600	MCW	MILK	SC	DC	CWT	EMA	Rib	Rump	IMF%	RBY%	NFI P	SBI (R)	SPI (R)
EBV	-2.7	+2.9	+2.4	+19	+30	+39	+38	+5	--	--	+23	--	-0.1	-0.1	--	+0.5	--	+514	+477
ACC	41%	32%	70%	49%	46%	49%	49%	36%			37%		26%	26%		25%			
BREED	+0.5	+0.7	+1.6	+17	+28	+34	+36	+5	+0.3	-0.7	+20	+0.3	+0.0	+0.1	+0.1	+0.2	-0.03	+497	+481



Traits observed: CE BWT

Seller's remarks / Verkoper se kommentaar:

Bul om na te kyk - TOP GENETIKA - uit Leeupoort B-lyn aan vaderskant en Salerika Orion 2DE aan moederskant

R

LERHONE RENZO (AI)

LR2324

Lot. 34

LERHONE SIMMENTALERS, POSBUS 499 MIDSTREAM 1692 TEL:27828096802

SIMMENTALER

Birth Date: 30/04/2023 Simdex: ,
Age: 24 months Days last calved:
Herdbook: SP Calvings:
Horn: Horned Calving dates:

Reg. Status: REG
Inspection Date: 30/01/2025

FEMALE/VROULIK
Reg. No: 103730214

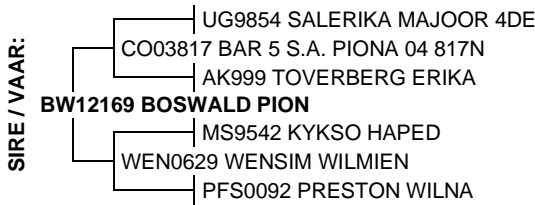

March 2025 South African Simmentaler BREEDPLAN

Simmentaler SA-- www.simmentaler.org

2025	CED	CEM	BW	200	400	600	MCW	MILK	SC	DC	CWT	EMA	Rib	Rump	IMF%	RBY%	NFI P	SBI (R)	SPI (R)
EBV	+1.8	+0.3	+0.7	+13	+20	+22	+25	+3	+0.1	-0.6	+15	+0.7	-0.3	-0.3	-0.1	+0.6	--	+531	+477
ACC	47%	41%	70%	66%	66%	64%	62%	51%	42%	32%	54%	30%	32%	32%	29%	34%			
BREED	+0.5	+0.7	+1.6	+17	+28	+34	+36	+5	+0.3	-0.7	+20	+0.3	+0.0	+0.1	+0.1	+0.2	-0.03	+497	+481



Traits observed: GL BWT 200WT 400WT

Seller's remarks / Verkoper se kommentaar:

Baie goeie Boswald Pion vers met sterk Tendele genetika aan die moederskant; 7 maande dragtig van LR2249 of LR2216

R

LERHONE MARIAN

LR2222

Lot. 35

LERHONE SIMMENTALERS, POSBUS 499 MIDSTREAM 1692 TEL:27828096802

SIMMENTALER

Birth Date: 19/10/2022 Simdex: ,
Age: 30 months Days last calved:
Herdbook: SP Calvings:
Horn: Horned Calving dates:

Reg. Status: REG
Inspection Date: 30/01/2025

FEMALE/VROULIK
Reg. No: 103680997



March 2025 South African Simmentaler BREEDPLAN

Simmentaler SA-- www.simmentaler.org

2025	CED	CEM	BW	200	400	600	MCW	MILK	SC	DC	CWT	EMA	Rib	Rump	IMF%	RBY%	NFI P	SBI (R)	SPI (R)
EBV	-6.6	+0.7	+3.9	+23	+36	+47	+58	+2	+0.6	--	+24	--	-0.1	+0.0	--	+0.1	--	+451	+434
ACC	38%	33%	69%	60%	61%	59%	56%	35%	30%		46%		26%	26%		26%			
BREED	+0.5	+0.7	+1.6	+17	+28	+34	+36	+5	+0.3	-0.7	+20	+0.3	+0.0	+0.1	+0.1	+0.2	-0.03	+497	+481



Traits observed: CE BWT 200WT 400WT(x2)

Seller's remarks / Verkoper se kommentaar:

Baie mooi Simberg Barlo vers met Wellaway Mari aan die moeder kant; 8 maande dragtig van LR2249 of LR2216

R

GALIN URSA

HPP2285

Lot. 36

HP PRINSLOO, POSBUS 246 MOOI NOOI 0325 TEL:27836593562

SIMMENTALER

Birth Date: 23/09/2022 Simdex: , Star: Reg. Status: REG FEMALE/VROULIK
 Age: 31 months Days last calved: ICP: Inspection Date: 26/09/2024
 Herdbook: SP Calvings: Reg. No: 103643706
 Horn: Horned Calving dates:

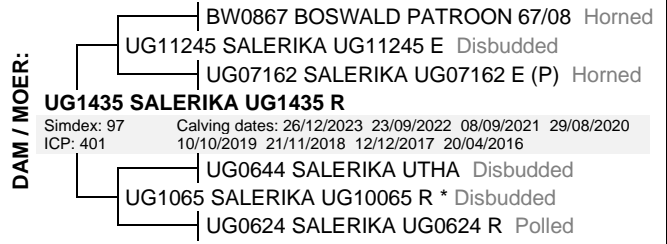

March 2025 South African Simmentaler BREEDPLAN

Simmentaler SA-- www.simmentaler.org

2025	CED	CEM	BW	200	400	600	MCW	MILK	SC	DC	CWT	EMA	Rib	Rump	IMF%	RBY%	NFI P	SBI (R)	SPI (R)
EBV	-1.0	+2.3	+3.3	+19	+28	+41	+41	+4	+2.5	--	+20	--	--	--	--	--	--	+443	+457
ACC	38%	31%	71%	54%	50%	52%	50%	36%	25%		38%								
BREED	+0.5	+0.7	+1.6	+17	+28	+34	+36	+5	+0.3	-0.7	+20	+0.3	+0.0	+0.1	+0.1	+0.2	-0.03	+497	+481



Traits observed: CE BWT 200WT

Seller's remarks / Verkoper se kommentaar:

Sterk vers; 6 maande dragtig van LN18174

R

GALIN HPP2318

HPP2318

Lot. 37

HP PRINSLOO, POSBUS 246 MOOI NOOI 0325 TEL:27836593562

SIMMENTALER

Birth Date: 16/06/2023 Simdex: , Star: Reg. Status: REG FEMALE/VROULIK
 Age: 22 months Days last calved: ICP: Inspection Date: 14/03/2025
 Herdbook: SP Calvings: Reg. No: 103745550
 Horn: Horned Calving dates:



March 2025 South African Simmentaler BREEDPLAN

Simmentaler SA-- www.simmentaler.org

2025	CED	CEM	BW	200	400	600	MCW	MILK	SC	DC	CWT	EMA	Rib	Rump	IMF%	RBY%	NFI P	SBI (R)	SPI (R)
EBV	+1.2	+4.9	+1.9	+15	+26	+32	+36	+3	+0.7	--	+17	--	--	--	--	--	--	+445	+478
ACC	37%	30%	65%	43%	41%	44%	44%	32%	28%		33%								
BREED	+0.5	+0.7	+1.6	+17	+28	+34	+36	+5	+0.3	-0.7	+20	+0.3	+0.0	+0.1	+0.1	+0.2	-0.03	+497	+481



Traits observed: CE BWT

Seller's remarks / Verkoper se kommentaar:

Top vers; 3 maande dragtig (loop by HPP2352 en HPP2125)

R

LERHONE PADDY (AI) (ET)

LR237

Lot. 38

LERHONE SIMMENTALERS, POSBUS 499 MIDSTREAM 1692 TEL:27828096802

SIMMENTALER

Birth Date: 05/04/2023 DNA: 13756U021, PV Reg. Status: REG MALE/MANLIK
 Age: 25 months Inspection Date: 09/08/2024
 Herdbook: SP Reg. No: 103730321
 Horn: Horned



March 2025 South African Simmentaler BREEDPLAN

Simmentaler SA-- www.simmentaler.org

2025	CED	CEM	BW	200	400	600	MCW	MILK	SC	DC	CWT	EMA	Rib	Rump	IMF%	RBY%	NFI P	SBI (R)	SPI (R)
EBV	+3.4	+3.0	+0.5	+24	+39	+42	+41	+10	+1.4	-2.5	+27	+1.1	+0.1	+0.2	+0.0	+0.7	-0.03	+665	+596
ACC	49%	43%	72%	66%	67%	68%	63%	43%	66%	26%	53%	29%	31%	31%	25%	32%	28%		
BREED	+0.5	+0.7	+1.6	+17	+28	+34	+36	+5	+0.3	-0.7	+20	+0.3	+0.0	+0.1	+0.1	+0.2	-0.03	+497	+481



Traits observed: BWT 200WT 400WT 600WT SS

Seller's remarks / Verkoper se kommentaar:

Taaibosspruit Paddy embryo seun met bewese Gulland Gaisa aan moederskant (veilig vir verse volgens teelwaardes)

R

LERHONE INDIGO

LR2314

Lot. 39

LERHONE SIMMENTALERS, POSBUS 499 MIDSTREAM 1692 TEL:27828096802

SIMMENTALER

Birth Date: 09/04/2023 DNA: 13756U025, PV
Age: 24 months
Herdbook: SP
Horn: Horned

Reg. Status: REG
Inspection Date: 09/08/2024

MALE/MANLIK
Reg. No: 103730149

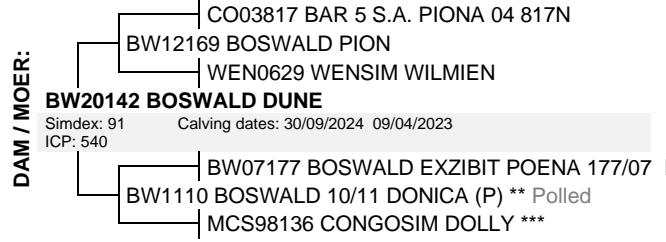
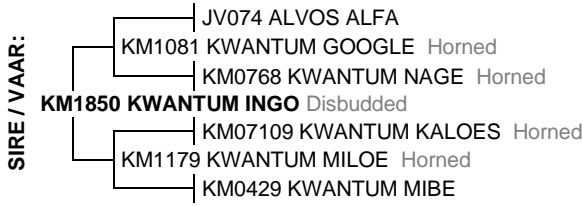

March 2025 South African Simmentaler BREEDPLAN

Simmentaler SA-- www.simmentaler.org

2025	CED	CEM	BW	200	400	600	MCW	MILK	SC	DC	CWT	EMA	Rib	Rump	IMF%	RBY%	NFI P	SBI (R)	SPI (R)
EBV	+2.0	+0.9	+1.2	+13	+18	+27	+24	+5	-0.9	--	+15	--	--	--	--	--	--	+396	+415
ACC	36%	28%	65%	58%	58%	61%	55%	33%	54%		44%								
BREED	+0.5	+0.7	+1.6	+17	+28	+34	+36	+5	+0.3	-0.7	+20	+0.3	+0.0	+0.1	+0.1	+0.2	-0.03	+497	+481



Traits observed: BWT 200WT 400WT 600WT SS

Seller's remarks / Verkoper se kommentaar:

Jong donker rooi bul met Kwantum Ingo aan die vaderskant en bewese Boswald/Congosim genetica aan die moederskant

R

GALIN HPP22113

HPP22113

Lot. 40

HP PRINSLOO, POSBUS 246 MOOI NOOI 0325 TEL:27836593562

SIMMENTALER

Birth Date: 31/10/2022 DNA: 20479U054, SV
Age: 30 months
Herdbook: SP
Horn: Horned

Reg. Status: REG
Inspection Date: 26/09/2024

MALE/MANLIK
Reg. No: 103696316

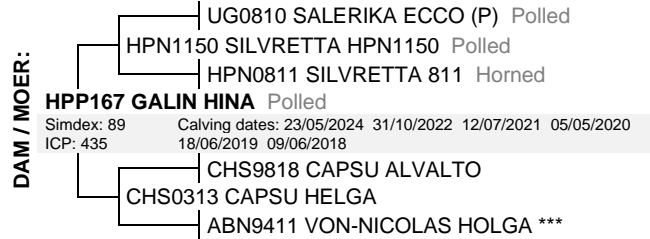

March 2025 South African Simmentaler BREEDPLAN

Simmentaler SA-- www.simmentaler.org

2025	CED	CEM	BW	200	400	600	MCW	MILK	SC	DC	CWT	EMA	Rib	Rump	IMF%	RBY%	NFI P	SBI (R)	SPI (R)
EBV	+0.2	+0.2	+2.0	+20	+36	+43	+51	+3	+0.4	--	+27	--	-0.2	-0.1	--	+0.5	--	+581	+534
ACC	43%	38%	70%	51%	50%	52%	52%	38%	28%		40%		28%	28%		27%			
BREED	+0.5	+0.7	+1.6	+17	+28	+34	+36	+5	+0.3	-0.7	+20	+0.3	+0.0	+0.1	+0.1	+0.2	-0.03	+497	+481



Traits observed: CE BWT

Seller's remarks / Verkoper se kommentaar:

Baie goeie jong bul

R

GALIN HARLEY

HPP2225

Lot. 41

HP PRINSLOO, POSBUS 246 MOOI NOOI 0325 TEL:27836593562

SIMMENTALER

Birth Date: 22/04/2022 DNA: 20479U003, SV
Age: 36 months
Herdbook: SP
Horn: Horned

Reg. Status: REG
Inspection Date: 26/09/2024

MALE/MANLIK
Reg. No: 103680757

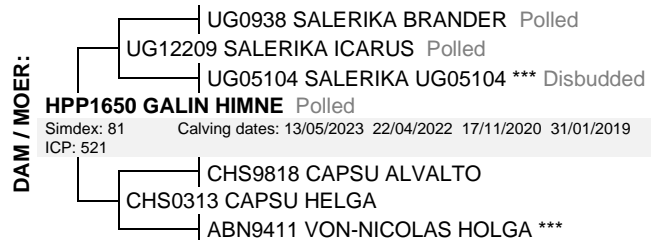

March 2025 South African Simmentaler BREEDPLAN

Simmentaler SA-- www.simmentaler.org

2025	CED	CEM	BW	200	400	600	MCW	MILK	SC	DC	CWT	EMA	Rib	Rump	IMF%	RBY%	NFI P	SBI (R)	SPI (R)
EBV	+3.5	+4.0	+1.0	+22	+38	+45	+44	+3	+0.6	--	+26	--	--	--	--	--	--	+665	+617
ACC	44%	39%	69%	48%	47%	49%	50%	39%	28%		38%								
BREED	+0.5	+0.7	+1.6	+17	+28	+34	+36	+5	+0.3	-0.7	+20	+0.3	+0.0	+0.1	+0.1	+0.2	-0.03	+497	+481



Traits observed: BWT

Seller's remarks / Verkoper se kommentaar:

Harde bul vir harde werk en omgewing

R

GALIN BIBI

HPP1773

Lot. 45

HP PRINSLOO, POSBUS 246 MOOI NOOI 0325 TEL:27836593562

SIMMENTALER

Birth Date: 25/11/2017 Simdex: 94, Star: Reg. Status: REG FEMALE/ROULIK
 Age: 89 months Days last calved: 206 ICP: 418 Inspection Date: 31/10/2019
 Herdbook: SP Calvings: 5 Reg. No: 103132510
 Horn: Horned Calving dates: 13/10/2024 19/10/2023 10/01/2022 20/02/2021 17/03/2020

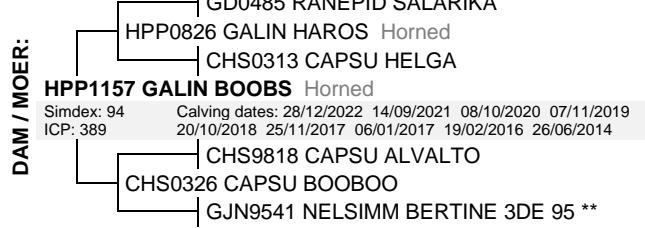

March 2025 South African Simmentaler BREEDPLAN

Simmentaler SA-- www.simmentaler.org

2025	CED	CEM	BW	200	400	600	MCW	MILK	SC	DC	CWT	EMA	Rib	Rump	IMF%	RBY%	NFI P	SBI (R)	SPI (R)
EBV	+2.7	+4.7	+1.2	+16	+23	+30	+35	+5	+0.9	-0.9	+17	--	--	--	--	--	--	+494	+501
ACC	50%	42%	76%	59%	58%	60%	60%	50%	44%	31%	48%								
BREED	+0.5	+0.7	+1.6	+17	+28	+34	+36	+5	+0.3	-0.7	+20	+0.3	+0.0	+0.1	+0.1	+0.2	-0.03	+497	+481



Traits observed: CE BWT

Seller's remarks / Verkoper se kommentaar:

3-in-1 teelkoei verkoop met uitstaande verskalf HPP24111; 2 maande dragtig (loop by PN20346 en HPP2169)

R

GALIN HPP2378

HPP2378

Lot. 46

HP PRINSLOO, POSBUS 246 MOOI NOOI 0325 TEL:27836593562

SIMMENTALER

Birth Date: 05/10/2023 Simdex: , Star: Reg. Status: REG FEMALE/ROULIK
 Age: 19 months Days last calved: ICP: Inspection Date: 14/03/2025
 Herdbook: SP Calvings: Reg. No: 103797692
 Horn: Horned Calving dates:

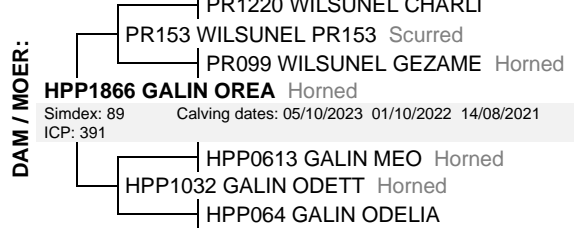

March 2025 South African Simmentaler BREEDPLAN

Simmentaler SA-- www.simmentaler.org

2025	CED	CEM	BW	200	400	600	MCW	MILK	SC	DC	CWT	EMA	Rib	Rump	IMF%	RBY%	NFI P	SBI (R)	SPI (R)
EBV	-1.2	-0.6	+1.9	+13	+17	+23	+18	+6	--	--	+13	--	--	--	--	--	--	+378	+380
ACC	35%	27%	69%	55%	50%	51%	51%	28%			36%								
BREED	+0.5	+0.7	+1.6	+17	+28	+34	+36	+5	+0.3	-0.7	+20	+0.3	+0.0	+0.1	+0.1	+0.2	-0.03	+497	+481



Traits observed: CE BWT 200WT

Seller's remarks / Verkoper se kommentaar:

Oop vers, loop by PN20346

R

GALIN HPP2310

HPP2310

Lot. 47

HP PRINSLOO, POSBUS 246 MOOI NOOI 0325 TEL:27836593562

SIMMENTALER

Birth Date: 11/04/2023 Simdex: , Star: Reg. Status: REG FEMALE/ROULIK
 Age: 24 months Days last calved: ICP: Inspection Date: 14/03/2025
 Herdbook: SP Calvings: Reg. No: 103721676
 Horn: Horned Calving dates:



March 2025 South African Simmentaler BREEDPLAN

Simmentaler SA-- www.simmentaler.org

2025	CED	CEM	BW	200	400	600	MCW	MILK	SC	DC	CWT	EMA	Rib	Rump	IMF%	RBY%	NFI P	SBI (R)	SPI (R)
EBV	+0.3	+0.4	+1.3	+19	+34	+40	+45	+3	+0.2	--	+25	+0.8	-0.2	-0.1	--	+0.4	--	+549	+521
ACC	42%	37%	68%	51%	49%	50%	49%	35%	31%		39%	25%	29%	29%		28%			
BREED	+0.5	+0.7	+1.6	+17	+28	+34	+36	+5	+0.3	-0.7	+20	+0.3	+0.0	+0.1	+0.1	+0.2	-0.03	+497	+481



Traits observed: BWT

Seller's remarks / Verkoper se kommentaar:

Dragtige vers; 4 maande van HPP2352

R

GALIN HPP2317

HPP2317

Lot. 48

HP PRINSLOO, POSBUS 246 MOOI NOOI 0325 TEL:27836593562

SIMMENTALER

Birth Date: 11/06/2023

Simdex: ,

Star:

Reg. Status: REG

FEMALE/VROULIK

Age: 22 months

Days last calved:

ICP:

Inspection Date: 14/03/2025

Reg. No: 103745543

Herdbook: SP

Calvings:

Calving dates:

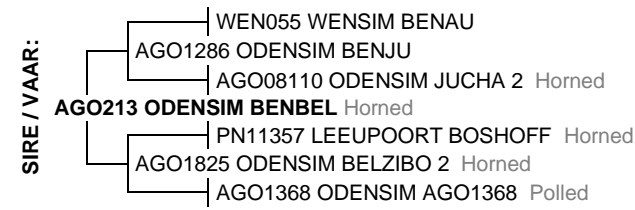

March 2025 South African Simmentaler BREEDPLAN

Simmentaler SA-- www.simmentaler.org

2025	CED	CEM	BW	200	400	600	MCW	MILK	SC	DC	CWT	EMA	Rib	Rump	IMF%	RBY%	NFI P	SBI (R)	SPI (R)
EBV	+3.4	+5.5	+0.3	+13	+23	+26	+23	+2	+0.7	--	+15	--	--	--	--	--	--	+526	+526
ACC	37%	31%	65%	43%	41%	44%	43%	32%	28%		33%								
BREED	+0.5	+0.7	+1.6	+17	+28	+34	+36	+5	+0.3	-0.7	+20	+0.3	+0.0	+0.1	+0.1	+0.2	-0.03	+497	+481



Traits observed: CE BWT

Seller's remarks / Verkoper se kommentaar:

Dragtige vers; 4 maande (loop by HPP2352, LN18174 en HPP2125)

R

LERHONE CHRISTIE

LR2337

Lot. 49

LERHONE SIMMENTALERS, POSBUS 499 MIDSTREAM 1692 TEL:27828096802

SIMMENTALER

Birth Date: 28/04/2023

Simdex: ,

Star:

Reg. Status: REG

FEMALE/VROULIK

Age: 24 months

Days last calved:

ICP:

Inspection Date: 30/01/2025

Reg. No: 103730206

Herdbook: SP

Calvings:

Calving dates:



March 2025 South African Simmentaler BREEDPLAN

Simmentaler SA-- www.simmentaler.org

2025	CED	CEM	BW	200	400	600	MCW	MILK	SC	DC	CWT	EMA	Rib	Rump	IMF%	RBY%	NFI P	SBI (R)	SPI (R)
EBV	+6.1	+3.4	+0.4	+17	+26	+31	+30	+6	+0.1	--	+17	--	--	--	--	--	--	+522	+534
ACC	34%	27%	66%	47%	47%	48%	47%	31%	30%		36%								
BREED	+0.5	+0.7	+1.6	+17	+28	+34	+36	+5	+0.3	-0.7	+20	+0.3	+0.0	+0.1	+0.1	+0.2	-0.03	+497	+481



Traits observed: BWT 200WT

Seller's remarks / Verkoper se kommentaar:

Baie mooi eerste kalf vers; 8 maande dragtig van LR2249 of LR2216

R

GULLAND MOLY

MAD20104

Lot. 50

LERHONE SIMMENTALERS, POSBUS 499 MIDSTREAM 1692 TEL:27828096802

SIMMENTALER

Birth Date: 21/04/2020

Simdex: 73,

Star:

Reg. Status: COM

FEMALE/VROULIK

Age: 60 months

Days last calved: 220

ICP: 516

Commercial Animal

Reg. No: 103376562

Herdbook:

Calvings: 2

Calving dates: 29/09/2024 02/05/2023

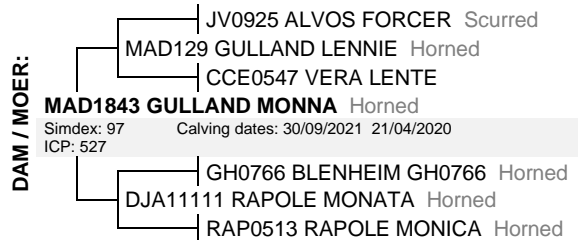
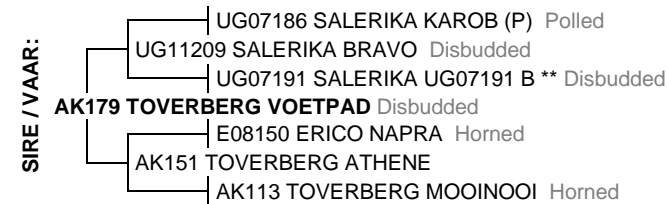

March 2025 South African Simmentaler BREEDPLAN

Simmentaler SA-- www.simmentaler.org

2025	CED	CEM	BW	200	400	600	MCW	MILK	SC	DC	CWT	EMA	Rib	Rump	IMF%	RBY%	NFI P	SBI (R)	SPI (R)
EBV	+0.1	-0.3	+1.2	+10	+16	+17	+20	+1	+0.5	--	+11	--	--	--	--	+0.0	--	+463	+442
ACC	40%	35%	71%	52%	52%	53%	52%	41%	38%		40%				25%				
BREED	+0.5	+0.7	+1.6	+17	+28	+34	+36	+5	+0.3	-0.7	+20	+0.3	+0.0	+0.1	+0.1	+0.2	-0.03	+497	+481



Traits observed: CE BWT

Seller's remarks / Verkoper se kommentaar:

Mooi 3-in-1 kommersiele koei; verkoop met vers kalf LR2454 en weer 4 maande dragtig, (loop saam AB2161 en LR221)

R

GALIN JONE

HPP2263

Lot. 51

HP PRINSLOO, POSBUS 246 MOOI NOOI 0325 TEL:27836593562

SIMMENTALER

Birth Date: 09/08/2022

Simdex: ,

Star:

Reg. Status: COM

FEMALE/ROULIK

Age: 32 months

Days last calved:

ICP:

Commercial Animal

Herdbook:

Calvings:

Reg. No: 103749453

Horn: Horned

Calving dates:

SIRE / VAAR:



DAM / MOER:

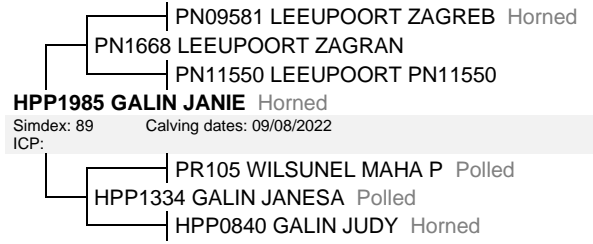

Simmentaler SA-- www.simmentaler.org

2025	CED	CEM	BW	200	400	600	MCW	MILK	SC	DC	CWT	EMA	Rib	Rump	IMF%	RBY%	NFI P	SBI (R)	SPI (R)	
EBV																				
ACC																				
BREED										-0.7										



Traits observed:

Seller's remarks / Verkoper se kommentaar:

Mooi kommersiele koei; verkoop met bulkalf, gedek 15/03/2025 van PN20346

R