

VERA LAMBO										CCE1931					Lot. 2	
DJ ERASMUS, POSBUS 16 DELAREYVILLE 2770 TEL:27832976165										SIMMENTALER						
Birth Date: 2019/04/15 DNA: 530423 U, SV					Reg. Status: REG					MALE/MANLIK						
Age: 24 months					Inspection Date: 2020/10/20					Reg. No: 103298865						
Herdbook: SP																
Horn: Polled																
SIRE / VAAR:	<ul style="list-style-type: none"> IP0458 NAWINA VERUS GD1010 RANEPID COENIE Horned GD0328 RANEPID CARIEN *** LN15191 TENDELE LN15191(ET) UG0938 SALERIKA BRANDER Polled UG12140 SALERIKA UG12140 E Polled UG0510 SALERIKA ELITE Polled 				DAM / MOER:	<ul style="list-style-type: none"> UG02113 SALERIKA ZENO PP UG069 SALERIKA MALLICK (P) Polled UG044 SALERIKA UG044 *** Polled CCE138 VERA LANDIG Simdex: 106 Calving dates: 14/10/19 15/11/11 16/10/02 18/04/20 19/04/15 ICP: 410 CCE9928 VERA FIMAL CCE0511 VERA LANDI CCE0128 VERA LARA 										
March 2021 South African Simmentaler BREEDPLAN										Simmentaler SA - www.simmentaler.org / info@simmentaler.org / 051 446 0580/2						
2021	CED	CEM	BW	200	400	600	MCW	MILK	SC	DC	EMA	IMF%	RBY%	SBI (R)	SPI (R)	
EBV	-1.5	+1.6	+2.7	+15	+27	+28	+29	+0	+0.6	--	--	--	--	+563	+502	
ACC	37%	32%	67%	58%	55%	54%	52%	40%	38%							
BREED	+0.8	+0.8	+1.5	+17	+27	+33	+34	+5	+0.3	-0.7	+0.3	+0.1	+0.2	+492	+480	
Seller's remarks / Verkoper se kommentaar:										R _____						
POENA VRUGBARE MOEDER MET GOEIE SIMDEKS																

VERA RANDAL										CCE1922					Lot. 5	
DJ ERASMUS, POSBUS 16 DELAREYVILLE 2770 TEL:27832976165										SIMMENTALER						
Birth Date: 2019/03/15 DNA: 530404 U, SV					Reg. Status: REG					MALE/MANLIK						
Age: 25 months					Inspection Date: 2020/10/20					Reg. No: 103298733						
Herdbook: SP																
Horn: Scurred																
SIRE / VAAR:	<ul style="list-style-type: none"> UG10123 SALERIKA MILO (P) Polled UG12185 SALERIKA UG12185 H Horned UG10142 SALERIKA UG10142 H Disbudded LN15131 TENDELE SIMPI Polled UG0938 SALERIKA BRANDER Polled UG12103 SALERIKA UG12103 S Polled UG0959 SALERIKA UG09059 S Polled 				DAM / MOER:	<ul style="list-style-type: none"> GH0620 BLENHEIM GH0620 Polled CCE1014 VERA ANDRO Polled CCE0623 VERA ANZO Horned CCE1268 VERA RONDI * Polled Simdex: 100 Calving dates: 15/04/30 16/03/30 17/04/15 18/04/14 19/03/15 ICP: 361 20/04/08 CMO0452 RU-DEV NIEL CCE0948 VERA ROLLANE *** Horned CCE052 VERA ROLLAN 										
March 2021 South African Simmentaler BREEDPLAN										Simmentaler SA - www.simmentaler.org / info@simmentaler.org / 051 446 0580/2						
2021	CED	CEM	BW	200	400	600	MCW	MILK	SC	DC	EMA	IMF%	RBY%	SBI (R)	SPI (R)	
EBV	+2.9	+1.4	+1.0	+19	+31	+33	+29	+6	+1.3	--	--	--	--	+610	+559	
ACC	33%	26%	69%	59%	55%	54%	52%	36%	37%							
BREED	+0.8	+0.8	+1.5	+17	+27	+33	+34	+5	+0.3	-0.7	+0.3	+0.1	+0.2	+492	+480	
Seller's remarks / Verkoper se kommentaar:										R _____						
TOP MOEDERLYN MET GOEIE TKP																

VERA BINTA										CCE198					Lot. 8	
DJ ERASMUS, POSBUS 16 DELAREYVILLE 2770 TEL:27832976165										SIMMENTALER						
Birth Date: 2019/03/22 DNA: 530411 U, SV					Reg. Status: REG					MALE/MANLIK						
Age: 25 months					Inspection Date: 2020/10/20					Reg. No: 103298766						
Herdbook: SP																
Horn: Polled																
SIRE / VAAR:	<ul style="list-style-type: none"> UG10123 SALERIKA MILO (P) Polled UG12185 SALERIKA UG12185 H Horned UG10142 SALERIKA UG10142 H Disbudded LN15131 TENDELE SIMPI Polled UG0938 SALERIKA BRANDER Polled UG12103 SALERIKA UG12103 S Polled UG0959 SALERIKA UG09059 S Polled 				DAM / MOER:	<ul style="list-style-type: none"> UG0520 SALERIKA BERLIN Polled HFD128 DOORNITA HFD128 Polled CO023 BAR 5 S.A. MS JEWEL 302M *** HFD1411 DOORNITA BINDA 1411 Polled Simdex: 99 Calving dates: 16/09/01 18/04/29 19/03/22 20/04/01 ICP: 436 UG0520 SALERIKA BERLIN Polled HFD126 DOORNITA BINDA 126 Horned UG016 SALERIKA BINDA 2DE 										
March 2021 South African Simmentaler BREEDPLAN										Simmentaler SA - www.simmentaler.org / info@simmentaler.org / 051 446 0580/2						
2021	CED	CEM	BW	200	400	600	MCW	MILK	SC	DC	EMA	IMF%	RBY%	SBI (R)	SPI (R)	
EBV	+1.5	+2.6	+1.4	+21	+30	+31	+31	+1	+1.3	--	--	--	--	+702	+601	
ACC	33%	26%	68%	58%	54%	54%	51%	35%	38%							
BREED	+0.8	+0.8	+1.5	+17	+27	+33	+34	+5	+0.3	-0.7	+0.3	+0.1	+0.2	+492	+480	
Seller's remarks / Verkoper se kommentaar:										R _____						
POENA BUL																

VERA JANNIE

CCE1761

Lot. 11

DJ ERASMUS, POSBUS 16 DELAREYVILLE 2770 TEL:27832976165

SIMMENTALER

Birth Date: 2017/09/17 DNA: 406004 U, SV
Age: 43 months
Herdbook: SP
Horn: Horned

Reg. Status: REG
Inspection Date: 2020/04/23

MALE/MANLIK
Reg. No: 103110078

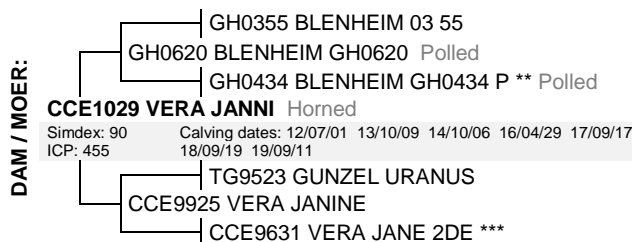

March 2021 South African Simmentaler BREEDPLAN

Simmentaler SA - www.simmentaler.org / info@simmentaler.org / 051 446 0580/2

2021	CED	CEM	BW	200	400	600	MCW	MILK	SC	DC	EMA	IMF%	RBY%	SBI (R)	SPI (R)
EBV	-3.7	-1.2	+2.0	+16	+27	+32	+35	+5	+0.1	-	-0.4	+0.1	+0.3	+414	+407
ACC	38%	29%	72%	66%	66%	63%	59%	41%	67%		40%	32%	43%		
BREED	+0.8	+0.8	+1.5	+17	+27	+33	+34	+5	+0.3	-0.7	+0.3	+0.1	+0.2	+492	+480



Seller's remarks / Verkoper se kommentaar:

KLIPHARDE BUL. IN STOET GEBRUIK. BAIE GOEIE MOEDER

R _____

VERA RIAN

CCE1919

Lot. 14

DJ ERASMUS, POSBUS 16 DELAREYVILLE 2770 TEL:27832976165

SIMMENTALER

Birth Date: 2019/03/01 DNA: 530420 U, SV
Age: 26 months
Herdbook: SP
Horn: Polled

Reg. Status: REG
Inspection Date: 2020/10/20

MALE/MANLIK
Reg. No: 103298675



March 2021 South African Simmentaler BREEDPLAN

Simmentaler SA - www.simmentaler.org / info@simmentaler.org / 051 446 0580/2

2021	CED	CEM	BW	200	400	600	MCW	MILK	SC	DC	EMA	IMF%	RBY%	SBI (R)	SPI (R)
EBV	+1.4	+3.0	+1.5	+17	+28	+28	+29	+3	+1.6	-	-	-	-	+551	+526
ACC	37%	31%	69%	60%	56%	56%	53%	39%	42%						
BREED	+0.8	+0.8	+1.5	+17	+27	+33	+34	+5	+0.3	-0.7	+0.3	+0.1	+0.2	+492	+480



Seller's remarks / Verkoper se kommentaar:

POENA UIT VRUGBARE MOEDER

R _____

VERA RUDI

CCE1927

Lot. 17

DJ ERASMUS, POSBUS 16 DELAREYVILLE 2770 TEL:27832976165

SIMMENTALER

Birth Date: 2019/05/19 DNA: 530424 U, SV
Age: 23 months
Herdbook: SP
Horn: Disbudded

Reg. Status: REG
Inspection Date: 2020/10/20

MALE/MANLIK
Reg. No: 103298949

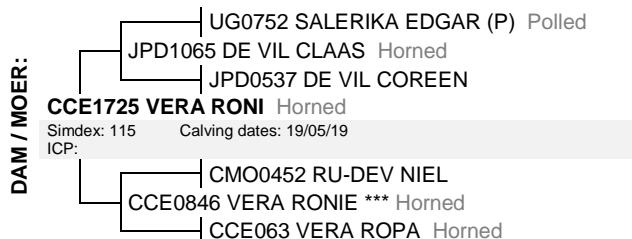
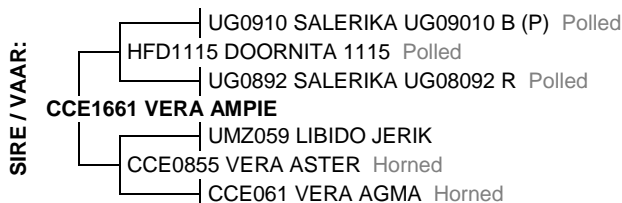

March 2021 South African Simmentaler BREEDPLAN

Simmentaler SA - www.simmentaler.org / info@simmentaler.org / 051 446 0580/2

2021	CED	CEM	BW	200	400	600	MCW	MILK	SC	DC	EMA	IMF%	RBY%	SBI (R)	SPI (R)
EBV	+3.9	-	+1.4	+21	+34	+40	+40	+5	+0.5	-	-	-	-	+552	+537
ACC	30%		62%	56%	53%	52%	49%	33%	39%						
BREED	+0.8	+0.8	+1.5	+17	+27	+33	+34	+5	+0.3	-0.7	+0.3	+0.1	+0.2	+492	+480



Seller's remarks / Verkoper se kommentaar:

IDEAAL VIR VERSE. SY MOEDER UIT ONS BESTE MOEDERLYNE

R _____

VERA HERMO

CCE199

Lot. 20

DJ ERASMUS, POSBUS 16 DELAREYVILLE 2770 TEL:27832976165

SIMMENTALER

Birth Date: 2019/06/01 DNA: 530408 U, SV
Age: 23 months
Herdbook: SP
Horn: Disbudded

Reg. Status: REG
Inspection Date: 2020/10/20

MALE/MANLIK
Reg. No: 103298964

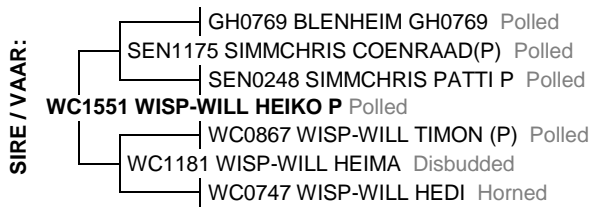

March 2021 South African Simmentaler BREEDPLAN

Simmentaler SA - www.simmentaler.org / info@simmentaler.org / 051 446 0580/2

2021	CED	CEM	BW	200	400	600	MCW	MILK	SC	DC	EMA	IMF%	RBY%	SBI (R)	SPI (R)
EBV	+0.2	-1.0	+2.0	+16	+23	+28	+28	+5	+0.4	--	--	--	--	+425	+419
ACC	35%	28%	65%	57%	55%	55%	52%	41%	39%						
BREED	+0.8	+0.8	+1.5	+17	+27	+33	+34	+5	+0.3	-0.7	+0.3	+0.1	+0.2	+492	+480

Seller's remarks / Verkoper se kommentaar:
UIT 3 STER MOEDER

R _____

VERA ANLU

CCE1915

Lot. 23

DJ ERASMUS, POSBUS 16 DELAREYVILLE 2770 TEL:27832976165

SIMMENTALER

Birth Date: 2019/04/10 DNA: 530405 U, SV
Age: 24 months
Herdbook: SP
Horn: Scurred

Reg. Status: REG
Inspection Date: 2020/10/20

MALE/MANLIK
Reg. No: 103298832



March 2021 South African Simmentaler BREEDPLAN

Simmentaler SA - www.simmentaler.org / info@simmentaler.org / 051 446 0580/2

2021	CED	CEM	BW	200	400	600	MCW	MILK	SC	DC	EMA	IMF%	RBY%	SBI (R)	SPI (R)
EBV	-1.2	+1.1	+2.0	+20	+31	+37	+30	+4	+0.1	--	--	--	--	+643	+538
ACC	37%	31%	69%	58%	55%	55%	52%	39%	41%						
BREED	+0.8	+0.8	+1.5	+17	+27	+33	+34	+5	+0.3	-0.7	+0.3	+0.1	+0.2	+492	+480

Seller's remarks / Verkoper se kommentaar:
GOEIE JONG BUL

R _____

VERA ROB

CCE1924

Lot. 25

DJ ERASMUS, POSBUS 16 DELAREYVILLE 2770 TEL:27832976165

SIMMENTALER

Birth Date: 2019/05/30 DNA: 530403 U, SV
Age: 23 months
Herdbook: SP
Horn: Polled

Reg. Status: REG
Inspection Date: 2020/10/20

MALE/MANLIK
Reg. No: 103298956

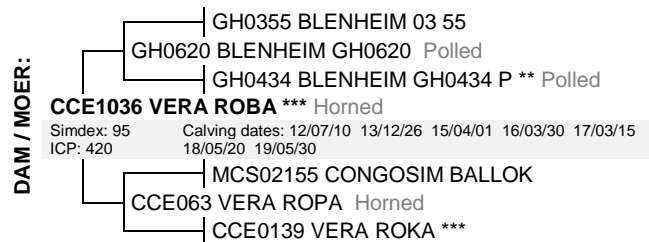

March 2021 South African Simmentaler BREEDPLAN

Simmentaler SA - www.simmentaler.org / info@simmentaler.org / 051 446 0580/2

2021	CED	CEM	BW	200	400	600	MCW	MILK	SC	DC	EMA	IMF%	RBY%	SBI (R)	SPI (R)
EBV	+0.8	+1.7	+1.5	+20	+32	+35	+35	+6	+1.3	--	--	--	--	+590	+541
ACC	35%	27%	65%	56%	53%	52%	50%	38%	38%						
BREED	+0.8	+0.8	+1.5	+17	+27	+33	+34	+5	+0.3	-0.7	+0.3	+0.1	+0.2	+492	+480

Seller's remarks / Verkoper se kommentaar:
DRIE STER MOEDER UIT GOEIE LYNE MET BAIE MELK.

R _____

