

TENDELE LN2014

LN2014

Lot. 1

TENDELE FARMS TRUST, POSBUS 73 SENEKAL 9600 TEL:27827823055

SIMMENTALER

Birth Date: 27/02/2020 DNA: 4439U004, SV
Age: 34 months
Herdbook: SP
Horn: Polled

Reg. Status: REG
Inspection Date: 24/03/2022

MALE/MANLIK
Reg. No: 103378121

SIRE / VAAR:



DAM / MOER:

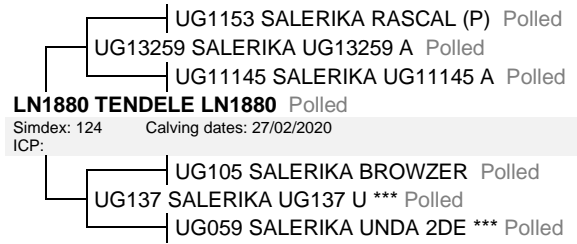

Simdex: 124 Calving dates: 27/02/2020
ICP:

December 2022 South African Simmentaler BREEDPLAN

Simmentaler SA-- www.simmentaler.org / info@simmentaler.org
051 4460580/2

2023	CED	CEM	BW	200	400	600	MCW	MILK	SC	DC	EMA	Rib	Rump	IMF%	RBY%	NFI P	SBI (R)	SPI (R)
EBV	+4.1	+4.2	+0.1	+13	+17	+15	-5	+3	+0.5	-2.2	+0.7	-0.2	-0.1	-0.2	+0.7	+0.06	+700	+575
ACC	44%	38%	70%	68%	69%	71%	66%	44%	69%	42%	46%	52%	52%	43%	50%	31%		
BREED	+0.6	+0.8	+1.6	+17	+27	+33	+34	+5	+0.3	-0.7	+0.3	+0.0	+0.1	+0.1	+0.2	-0.03	+487	+475

Traits observed: CE BWT 200WT(x2) 400WT 600WT(x2) SS FAT EMA IMF

Seller's remarks / Verkoper se kommentaar:



R

TENDELE LN20114

LN20114

Lot. 2

TENDELE FARMS TRUST, POSBUS 73 SENEKAL 9600 TEL:27827823055

SIMMENTALER

Birth Date: 02/08/2020 DNA: 7423U044, SV
Age: 29 months
Herdbook: SP
Horn: Disbudded

Reg. Status: REG
Inspection Date: 24/03/2022

MALE/MANLIK
Reg. No: 103407243

SIRE / VAAR:



DAM / MOER:



Simdex: 105 Calving dates: 23/09/2022 25/08/2021 02/08/2020 10/09/2019
ICP: 355 26/09/2018 14/11/2017

December 2022 South African Simmentaler BREEDPLAN

Simmentaler SA-- www.simmentaler.org / info@simmentaler.org
051 4460580/2

2023	CED	CEM	BW	200	400	600	MCW	MILK	SC	DC	EMA	Rib	Rump	IMF%	RBY%	NFI P	SBI (R)	SPI (R)
EBV	-0.5	+1.6	+1.9	+16	+29	+33	+23	+0	+1.7	-0.9	+1.2	-0.3	-0.4	+0.0	+1.0	+0.32	+672	+559
ACC	38%	32%	71%	66%	67%	68%	62%	37%	68%	30%	43%	49%	49%	39%	47%	49%		
BREED	+0.6	+0.8	+1.6	+17	+27	+33	+34	+5	+0.3	-0.7	+0.3	+0.0	+0.1	+0.1	+0.2	-0.03	+487	+475

Traits observed: CE BWT 200WT(x2) 400WT(x2) 600WT SS FAT EMA IMF NFI-P

Seller's remarks / Verkoper se kommentaar:



R

TENDELE LN20205

LN20205

Lot. 3

TENDELE FARMS TRUST, POSBUS 73 SENEKAL 9600 TEL:27827823055

SIMMENTALER

Birth Date: 05/09/2020 DNA: 7423U068, SV
Age: 28 months
Herdbook: SP
Horn: Polled

Reg. Status: REG
Inspection Date: 24/03/2022

MALE/MANLIK
Reg. No: 103424198

SIRE / VAAR:



DAM / MOER:

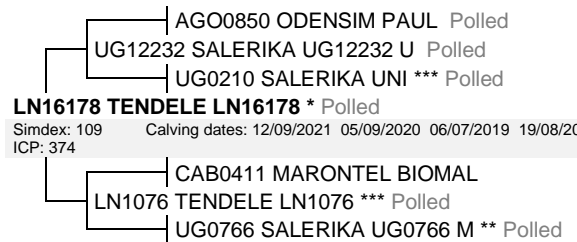

Simdex: 109 Calving dates: 12/09/2021 05/09/2020 06/07/2019 19/08/2018
ICP: 374

December 2022 South African Simmentaler BREEDPLAN

Simmentaler SA-- www.simmentaler.org / info@simmentaler.org
051 4460580/2

2023	CED	CEM	BW	200	400	600	MCW	MILK	SC	DC	EMA	Rib	Rump	IMF%	RBY%	NFI P	SBI (R)	SPI (R)
EBV	-0.1	+1.8	+3.3	+28	+46	+63	+73	+5	+0.6	-4.4	-0.7	-0.4	-0.4	+0.1	+0.2	-0.01	+685	+618
ACC	39%	33%	72%	66%	67%	68%	63%	38%	65%	35%	40%	46%	46%	37%	44%	25%		
BREED	+0.6	+0.8	+1.6	+17	+27	+33	+34	+5	+0.3	-0.7	+0.3	+0.0	+0.1	+0.1	+0.2	-0.03	+487	+475

Traits observed: BWT 200WT(x2) 400WT(x2) 600WT SS FAT EMA IMF

Seller's remarks / Verkoper se kommentaar:



R

TENDELE LN2091

LN2091

Lot. 4

TENDELE FARMS TRUST, POSBUS 73 SENEKAL 9600 TEL:27827823055

SIMMENTALER

Birth Date: 30/04/2020 DNA: 4439U036, SV
Age: 32 months
Herdbook: SP
Horn: Horned

Reg. Status: REG
Inspection Date: 24/03/2022

MALE/MANLIK
Reg. No: 103378949

SIRE / VAAR:



DAM / MOER:



December 2022 South African Simmentaler BREEDPLAN

Simmentaler SA-- www.simmentaler.org / info@simmentaler.org
051 4460580/2

2023	CED	CEM	BW	200	400	600	MCW	MILK	SC	DC	EMA	Rib	Rump	IMF%	RBY%	NFI P	SBI (R)	SPI (R)
EBV	+5.3	+2.0	+0.6	+17	+23	+28	+28	+4	-0.4	-3.7	-0.1	+0.5	+0.8	+0.0	-0.2	--	+655	+580
ACC	39%	35%	68%	66%	67%	69%	63%	39%	67%	36%	43%	50%	50%	41%	48%			
BREED	+0.6	+0.8	+1.6	+17	+27	+33	+34	+5	+0.3	-0.7	+0.3	+0.0	+0.1	+0.1	+0.2	-0.03	+487	+475

Traits observed: CE BWT 200WT(x2) 400WT 600WT(x2) SS FAT EMA IMF

Seller's remarks / Verkoper se kommentaar:



R

TENDELE LN20136

LN20136

Lot. 5

TENDELE FARMS TRUST, POSBUS 73 SENEKAL 9600 TEL:27827823055

SIMMENTALER

Birth Date: 13/08/2020 DNA: 7423U049, SV
Age: 29 months
Herdbook: SP
Horn: Polled

Reg. Status: REG
Inspection Date: 24/03/2022

MALE/MANLIK
Reg. No: 103407474

SIRE / VAAR:



DAM / MOER:



December 2022 South African Simmentaler BREEDPLAN

Simmentaler SA-- www.simmentaler.org / info@simmentaler.org
051 4460580/2

2023	CED	CEM	BW	200	400	600	MCW	MILK	SC	DC	EMA	Rib	Rump	IMF%	RBY%	NFI P	SBI (R)	SPI (R)
EBV	-3.9	+1.7	+4.3	+25	+40	+54	+56	+2	-0.1	-2.8	+0.2	+0.7	+1.0	+0.4	+0.0	-0.19	+640	+561
ACC	41%	36%	72%	68%	68%	70%	65%	44%	68%	38%	46%	54%	54%	45%	51%	50%		
BREED	+0.6	+0.8	+1.6	+17	+27	+33	+34	+5	+0.3	-0.7	+0.3	+0.0	+0.1	+0.1	+0.2	-0.03	+487	+475

Traits observed: CE BWT 200WT(x2) 400WT(x2) 600WT SS FAT EMA IMF NFI-P

Seller's remarks / Verkoper se kommentaar:



R

TENDELE BANJO LN20145

LN20145

Lot. 6

TENDELE FARMS TRUST, POSBUS 73 SENEKAL 9600 TEL:27827823055

SIMMENTALER

Birth Date: 16/08/2020 DNA: 7423U051, PV
Age: 29 months
Herdbook: SP
Horn: Disbudded

Reg. Status: REG
Inspection Date: 24/03/2022

MALE/MANLIK
Reg. No: 103407557

SIRE / VAAR:



DAM / MOER:



December 2022 South African Simmentaler BREEDPLAN

Simmentaler SA-- www.simmentaler.org / info@simmentaler.org
051 4460580/2

2023	CED	CEM	BW	200	400	600	MCW	MILK	SC	DC	EMA	Rib	Rump	IMF%	RBY%	NFI P	SBI (R)	SPI (R)
EBV	+1.2	+2.7	+2.3	+18	+28	+40	+28	-2	+0.2	+1.4	+1.6	+0.3	+0.5	-0.1	+0.8	+0.19	+612	+542
ACC	39%	32%	72%	68%	69%	70%	65%	41%	69%	39%	47%	55%	55%	46%	53%	51%		
BREED	+0.6	+0.8	+1.6	+17	+27	+33	+34	+5	+0.3	-0.7	+0.3	+0.0	+0.1	+0.1	+0.2	-0.03	+487	+475

Traits observed: CE BWT 200WT(x2) 400WT(x2) 600WT SS FAT EMA IMF NFI-P

Seller's remarks / Verkoper se kommentaar:



R

TENDELE LN2047

LN2047

Lot. 7

TENDELE FARMS TRUST, POSBUS 73 SENEKAL 9600 TEL:27827823055

SIMMENTALER

Birth Date: 22/03/2020 DNA: 4439U019, SV
Age: 34 months
Herdbook: SP
Horn: Polled

Reg. Status: REG
Inspection Date: 24/03/2022

MALE/MANLIK
Reg. No: 103378501

SIRE / VAAR:



DAM / MOER:

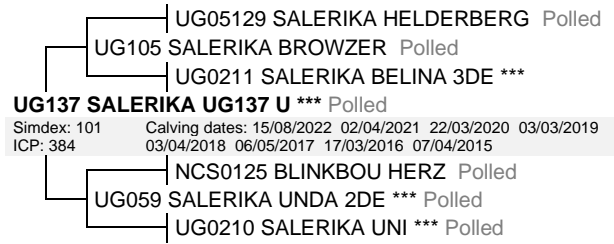

December 2022 South African Simmentaler BREEDPLAN

Simmentaler SA-- www.simmentaler.org / info@simmentaler.org
051 4460580/2

2023	CED	CEM	BW	200	400	600	MCW	MILK	SC	DC	EMA	Rib	Rump	IMF%	RBY%	NFI P	SBI (R)	SPI (R)
EBV	+3.2	+2.3	+0.8	+22	+39	+46	+49	+3	-0.2	-1.6	+2.5	-0.2	-0.2	+0.0	+1.2	-0.12	+769	+643
ACC	41%	35%	72%	69%	70%	71%	66%	46%	69%	38%	46%	53%	53%	44%	51%	51%		
BREED	+0.6	+0.8	+1.6	+17	+27	+33	+34	+5	+0.3	-0.7	+0.3	+0.0	+0.1	+0.1	+0.2	-0.03	+487	+475

Traits observed: CE BWT 200WT(x2) 400WT 600WT(x2) SS FAT EMA IMF NFI-P

Seller's remarks / Verkoper se kommentaar:



R

TENDELE LN20135

LN20135

Lot. 8

TENDELE FARMS TRUST, POSBUS 73 SENEKAL 9600 TEL:27827823055

SIMMENTALER

Birth Date: 13/08/2020 DNA: 7423U048, SV
Age: 29 months
Herdbook: SP
Horn: Scurred

Reg. Status: REG
Inspection Date: 24/03/2022

MALE/MANLIK
Reg. No: 103407458

SIRE / VAAR:



DAM / MOER:

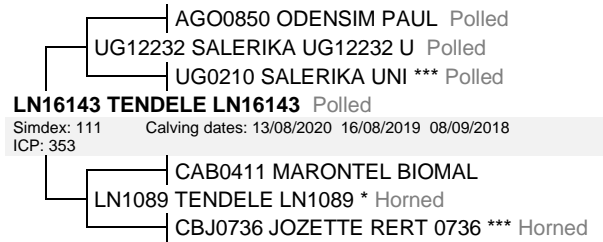

December 2022 South African Simmentaler BREEDPLAN

Simmentaler SA-- www.simmentaler.org / info@simmentaler.org
051 4460580/2

2023	CED	CEM	BW	200	400	600	MCW	MILK	SC	DC	EMA	Rib	Rump	IMF%	RBY%	NFI P	SBI (R)	SPI (R)
EBV	+2.0	+1.8	+1.7	+17	+27	+38	+32	+4	+0.9	-1.6	+0.8	-0.2	-0.2	+0.2	+0.5	+0.16	+578	+535
ACC	38%	33%	71%	67%	68%	69%	64%	37%	68%	35%	44%	49%	49%	40%	48%	50%		
BREED	+0.6	+0.8	+1.6	+17	+27	+33	+34	+5	+0.3	-0.7	+0.3	+0.0	+0.1	+0.1	+0.2	-0.03	+487	+475

Traits observed: CE BWT 200WT(x2) 400WT(x2) 600WT SS FAT EMA IMF NFI-P

Seller's remarks / Verkoper se kommentaar:



R

TENDELE LN2061

LN2061

Lot. 9

TENDELE FARMS TRUST, POSBUS 73 SENEKAL 9600 TEL:27827823055

SIMMENTALER

Birth Date: 01/04/2020 DNA: 4439U023, SV
Age: 33 months
Herdbook: SP
Horn:

Reg. Status: REG
Inspection Date: 24/03/2022

MALE/MANLIK
Reg. No: 103378642

SIRE / VAAR:



DAM / MOER:

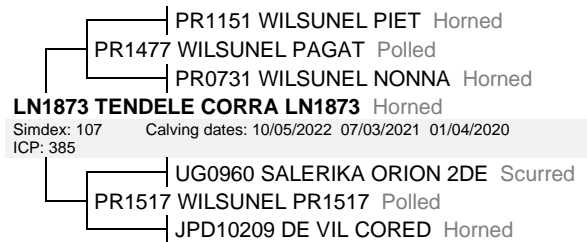

December 2022 South African Simmentaler BREEDPLAN

Simmentaler SA-- www.simmentaler.org / info@simmentaler.org
051 4460580/2

2023	CED	CEM	BW	200	400	600	MCW	MILK	SC	DC	EMA	Rib	Rump	IMF%	RBY%	NFI P	SBI (R)	SPI (R)
EBV	-0.7	+3.3	+1.7	+18	+23	+24	+16	+5	-0.9	-2.4	+0.4	-0.2	-0.1	-0.3	+0.7	-0.02	+639	+514
ACC	43%	36%	70%	67%	68%	70%	65%	44%	68%	39%	44%	50%	50%	40%	48%	29%		
BREED	+0.6	+0.8	+1.6	+17	+27	+33	+34	+5	+0.3	-0.7	+0.3	+0.0	+0.1	+0.1	+0.2	-0.03	+487	+475

Traits observed: CE BWT 200WT(x2) 400WT 600WT(x2) SS FAT EMA IMF

Seller's remarks / Verkoper se kommentaar:



R

TENDELE LN2017

LN2017

Lot. 10

TENDELE FARMS TRUST, POSBUS 73 SENEKAL 9600 TEL:27827823055

SIMMENTALER

Birth Date: 01/03/2020 DNA: 4439U006, SV
Age: 34 months
Herdbook: SP
Horn: Polled

Reg. Status: REG
Inspection Date: 24/03/2022

MALE/MANLIK
Reg. No: 103378147

SIRE / VAAR:



DAM / MOER:



December 2022 South African Simmentaler BREEDPLAN

Simmentaler SA-- www.simmentaler.org / info@simmentaler.org
051 4460580/2

2023	CED	CEM	BW	200	400	600	MCW	MILK	SC	DC	EMA	Rib	Rump	IMF%	RBY%	NFI P	SBI (R)	SPI (R)
EBV	+2.9	+3.0	+0.9	+10	+17	+21	+9	-2	+2.2	-1.0	+0.3	+0.0	+0.2	+0.1	+0.1	+0.08	+596	+543
ACC	39%	33%	69%	67%	68%	69%	64%	38%	69%	37%	44%	51%	51%	41%	49%	49%		
BREED	+0.6	+0.8	+1.6	+17	+27	+33	+34	+5	+0.3	-0.7	+0.3	+0.0	+0.1	+0.1	+0.2	-0.03	+487	+475

Traits observed: CE BWT 200WT(x2) 400WT 600WT(x2) SS FAT EMA IMF NFI-P

Seller's remarks / Verkoper se kommentaar:



R

TENDELE LN20166

LN20166

Lot. 11

TENDELE FARMS TRUST, POSBUS 73 SENEKAL 9600 TEL:27827823055

SIMMENTALER

Birth Date: 22/08/2020 DNA: 7423U061, SV
Age: 29 months
Herdbook: SP
Horn:

Reg. Status: REG
Inspection Date: 07/02/2022

MALE/MANLIK
Reg. No: 103407755

SIRE / VAAR:



DAM / MOER:



December 2022 South African Simmentaler BREEDPLAN

Simmentaler SA-- www.simmentaler.org / info@simmentaler.org
051 4460580/2

2023	CED	CEM	BW	200	400	600	MCW	MILK	SC	DC	EMA	Rib	Rump	IMF%	RBY%	NFI P	SBI (R)	SPI (R)
EBV	-2.6	+0.0	+2.3	+13	+20	+25	+13	+2	-0.2	-1.9	+1.1	+0.8	+1.1	+0.5	+0.1	+0.22	+558	+481
ACC	39%	33%	71%	67%	68%	65%	62%	39%	69%	33%	44%	50%	50%	41%	48%	50%		
BREED	+0.6	+0.8	+1.6	+17	+27	+33	+34	+5	+0.3	-0.7	+0.3	+0.0	+0.1	+0.1	+0.2	-0.03	+487	+475

Traits observed: CE BWT 200WT(x2) 400WT(x2) SS FAT EMA IMF NFI-P

Seller's remarks / Verkoper se kommentaar:



R

TENDELE LN20162

LN20162

Lot. 12

TENDELE FARMS TRUST, POSBUS 73 SENEKAL 9600 TEL:27827823055

SIMMENTALER

Birth Date: 20/08/2020 DNA: 7423U059, SV
Age: 29 months
Herdbook: SP
Horn:

Reg. Status: REG
Inspection Date: 24/03/2022

MALE/MANLIK
Reg. No: 103407714

SIRE / VAAR:



DAM / MOER:

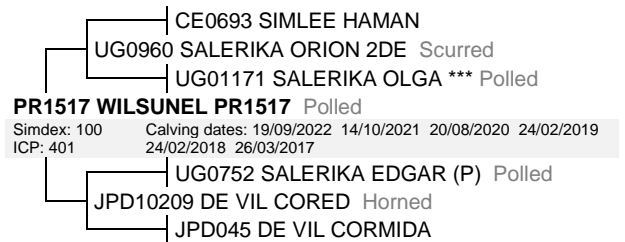

December 2022 South African Simmentaler BREEDPLAN

Simmentaler SA-- www.simmentaler.org / info@simmentaler.org
051 4460580/2

2023	CED	CEM	BW	200	400	600	MCW	MILK	SC	DC	EMA	Rib	Rump	IMF%	RBY%	NFI P	SBI (R)	SPI (R)
EBV	-0.9	-0.2	+1.9	+19	+26	+33	+22	+3	+0.9	-0.2	+0.5	-0.9	-1.1	-0.2	+1.1	+0.18	+558	+480
ACC	38%	33%	71%	65%	66%	64%	60%	40%	68%	32%	44%	51%	51%	41%	49%	50%		
BREED	+0.6	+0.8	+1.6	+17	+27	+33	+34	+5	+0.3	-0.7	+0.3	+0.0	+0.1	+0.1	+0.2	-0.03	+487	+475

Traits observed: CE BWT 200WT(x2) 400WT(x2) SS FAT EMA IMF NFI-P

Seller's remarks / Verkoper se kommentaar:



R