

LOT 38 - WDW1936



LOT 39 - WDW1745



LOT 40 - WDW1935



**LOCHEIM EDLESS**

**WDW1936**

**Lot. 38**

HW DE WAAL, AANDAG: PHILIP DE WAAL POSBUS 38 MOORREESBURG 7310 TEL: 27827830011 **SIMMENTALER**

Birth Date: 2019/06/17 DNA: 5666U040, SV Reg. Status: REG MALE/MANLIK  
 Age: 26 months Inspection Date: 2021/08/20  
 Herdbook: SP Reg. No: 103294773  
 Horn:



August 2021 South African Simmentaler BREEDPLAN

2021	CED	CEM	BW	200	400	600	MCW	MILK	SC	DC	EMA	IMF%	RBY%	SBI (R)	SPI (R)
EBV	-2.2	--	+3.2	+18	+30	+38	+43	+5	--	--	--	--	--	--	--
ACC	31%	--	68%	39%	38%	41%	41%	27%	--	--	--	--	--	--	--
BREED	+0.8	+0.9	+1.5	+17	+27	+33	+34	+5	+0.3	-0.7	+0.3	+0.1	+0.2	+489	+476

Simmentaler SA - www.simmentaler.org / info@simmentaler.org / 051 446 0580/2



**Seller's remarks / Verkoper se kommentaar:**  
 Bul met uitstekende lengte, diepte en bespiering. Stoetbul

R \_\_\_\_\_

**LOCHEIM CHRISJAN**

**WDW1745**

**Lot. 39**

HW DE WAAL, AANDAG: PHILIP DE WAAL POSBUS 38 MOORREESBURG 7310 TEL: 27827830011 **SIMMENTALER**

Birth Date: 2017/07/28 Simdex: 90 Star: Reg. Status: REG FEMALE/VROULIK  
 Age: 49 months Days last calved: 109 ICP: 410 Inspection Date: 2019/09/10  
 Herdbook: SP Calving: 2  
 Horn: Polled Calving dates: 20/04/15 21/05/30 Reg. No: 103074357

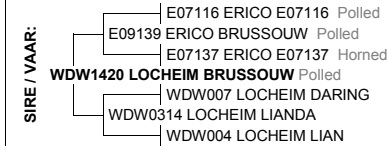

August 2021 South African Simmentaler BREEDPLAN

2021	CED	CEM	BW	200	400	600	MCW	MILK	SC	DC	EMA	IMF%	RBY%	SBI (R)	SPI (R)
EBV	-1.4	-1.9	+2.5	+10	+14	+19	+23	+2	-0.2	--	--	--	--	+369	+379
ACC	36%	30%	70%	44%	42%	45%	45%	35%	25%	--	--	--	--	--	--
BREED	+0.8	+0.9	+1.5	+17	+27	+33	+34	+5	+0.3	-0.7	+0.3	+0.1	+0.2	+489	+476

Simmentaler SA - www.simmentaler.org / info@simmentaler.org / 051 446 0580/2



**Seller's remarks / Verkoper se kommentaar:**  
 Jong koei met mooi uier en pragtige verskalf.

R \_\_\_\_\_

**LOCHEIM EPIOME**

**WDW1935**

**Lot. 40**

HW DE WAAL, AANDAG: PHILIP DE WAAL POSBUS 38 MOORREESBURG 7310 TEL: 27827830011 **SIMMENTALER**

Birth Date: 2019/06/16 DNA: 5666U039, SV Reg. Status: REG MALE/MANLIK  
 Age: 27 months Inspection Date: 2021/08/20  
 Herdbook: SP Reg. No: 103294765  
 Horn:

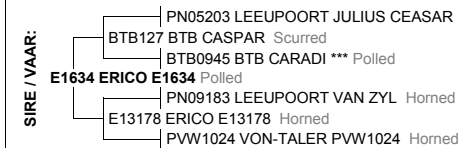

August 2021 South African Simmentaler BREEDPLAN

2021	CED	CEM	BW	200	400	600	MCW	MILK	SC	DC	EMA	IMF%	RBY%	SBI (R)	SPI (R)
EBV	-1.8	--	+3.1	+22	+34	+43	+45	+5	--	--	--	--	--	--	--
ACC	31%	--	68%	39%	38%	41%	41%	29%	--	--	--	--	--	--	--
BREED	+0.8	+0.9	+1.5	+17	+27	+33	+34	+5	+0.3	-0.7	+0.3	+0.1	+0.2	+489	+476

Simmentaler SA - www.simmentaler.org / info@simmentaler.org / 051 446 0580/2



**Seller's remarks / Verkoper se kommentaar:**  
 Top potensiele stoetbul uit een van ons skoukoeie.

R \_\_\_\_\_



LOT 41 - WDW1821



LOT 42 - WDW1971



LOT 43 - WDW1653



**LOCHEIM SIMON (TW)**

**WDW1821**

**Lot. 41**

HW DE WAAL, AANDAG: PHILIP DE WAAL POSBUS 38 MOORREESBURG 7310 TEL: 27827830011 **SIMMENTALER**

Birth Date: 2018/07/09 Simdex: 82 Star: Reg. Status: REG **FEMALE/VROULIK**  
 Age: 38 months Days last calved: 90 ICP: Inspection Date: 2020/09/29 Sex of Twin: Female  
 Herdbook: SP Calvings: 1 Calving dates: 21/06/18 Reg. No: 103230520  
 Horn: Horned

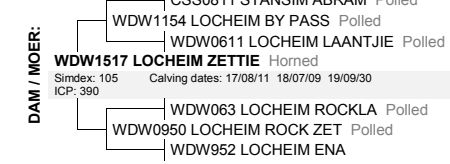
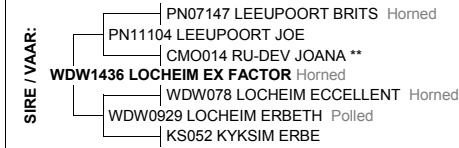

August 2021 South African Simmentaler BREEDPLAN Simmmentaler SA - www.simmmentaler.org / info@simmmentaler.org / 051 446 0580/2

2021	CED	CEM	BW	200	400	600	MCW	MILK	SC	DC	EMA	IMF%	RBY%	SBI (R)	SPI (R)
EBV	-1.3	--	+1.9	+15	+23	+30	+29	+5	--	--	--	--	--	--	--
ACC	31%	--	68%	38%	36%	40%	40%	28%	--	--	--	--	--	--	--
BREED	+0.8	+0.9	+1.5	+17	+27	+33	+34	+5	+0.3	-0.7	+0.3	+0.1	+0.2	+489	+476

**Seller's remarks / Verkoper se kommentaar:**  
 Jong koei, baie vroulik met baie melk. Met 'n verskalf

R \_\_\_\_\_

**LOCHEIM LENA**

**WDW1971**

**Lot. 42**

HW DE WAAL, AANDAG: PHILIP DE WAAL POSBUS 38 MOORREESBURG 7310 TEL: 27827830011 **SIMMENTALER**

Birth Date: 2019/09/30 DNA: 5666U043, SV Reg. Status: REG **MALE/MANLIK**  
 Age: 23 months Days last calved: 90 ICP: Inspection Date: 2021/08/20 Sex of Twin: Female  
 Herdbook: SP Calvings: 1 Calving dates: 21/06/18 Reg. No: 103358800  
 Horn: Horned

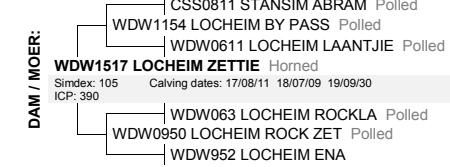

August 2021 South African Simmentaler BREEDPLAN Simmmentaler SA - www.simmmentaler.org / info@simmmentaler.org / 051 446 0580/2

2021	CED	CEM	BW	200	400	600	MCW	MILK	SC	DC	EMA	IMF%	RBY%	SBI (R)	SPI (R)
EBV	+1.0	+2.7	+1.2	+13	+21	+26	+26	+6	--	--	--	--	--	+424	+476
ACC	31%	25%	66%	40%	38%	41%	41%	30%	--	--	--	--	--	--	--
BREED	+0.8	+0.9	+1.5	+17	+27	+33	+34	+5	+0.3	-0.7	+0.3	+0.1	+0.2	+489	+476

**Seller's remarks / Verkoper se kommentaar:**  
 Een van die jonger bulle op die veiling. Bul met baie groei, diepte en bespiering

R \_\_\_\_\_

**LOCHEIM MAGRET**

**WDW1653**

**Lot. 43**

HW DE WAAL, AANDAG: PHILIP DE WAAL POSBUS 38 MOORREESBURG 7310 TEL: 27827830011 **SIMMENTALER**

Birth Date: 2016/08/09 Simdex: 91 Star: Reg. Status: REG **FEMALE/VROULIK**  
 Age: 61 months Days last calved: 69 ICP: 402 Inspection Date: 2019/11/20 Sex of Twin: Female  
 Herdbook: SP Calvings: 3 Calving dates: 19/04/28 20/05/07 21/07/09 Reg. No: 102972262  
 Horn: Scurred

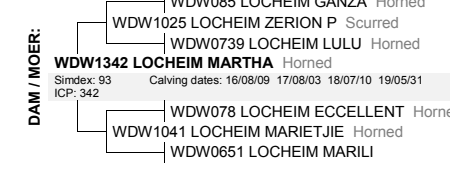

August 2021 South African Simmentaler BREEDPLAN Simmmentaler SA - www.simmmentaler.org / info@simmmentaler.org / 051 446 0580/2

2021	CED	CEM	BW	200	400	600	MCW	MILK	SC	DC	EMA	IMF%	RBY%	SBI (R)	SPI (R)
EBV	-0.8	-1.7	+0.9	+16	+25	+31	+27	+3	+0.4	--	--	--	--	+491	+464
ACC	40%	32%	72%	46%	44%	47%	47%	37%	26%	--	--	--	--	--	--
BREED	+0.8	+0.9	+1.5	+17	+27	+33	+34	+5	+0.3	-0.7	+0.3	+0.1	+0.2	+489	+476

**Seller's remarks / Verkoper se kommentaar:**  
 Top skoukoei. Vroulikheid, lengte breedte. Sy het 'n mooi verskalf van Leeupoort ZUK by haar.

R \_\_\_\_\_



LOT 44 - WDW1939



LOT 45 - WDW1925



LOT 46 - WDW1838



**LOCHEIM LIEZEL**

**WDW1939**

**Lot. 44**

HW DE WAAL, AANDAG: PHILIP DE WAAL POSBUS 38 MOORREESBURG 7310 TEL: 27827830011 **SIMMENTALER**

Birth Date: 2019/06/20 Simdex: Star: Reg. Status: REG **FEMALE/VROUOLIK**  
 Age: 26 months Days last calved: ICP: Inspection Date: 2021/08/20  
 Herdbook: SP Calvings: Reg. No: 103294799  
 Horn: Calving dates:



August 2021 South African Simmentaler BREEDPLAN

2021	CED	CEM	BW	200	400	600	MCW	MILK	SC	DC	EMA	IMF%	RBY%	SBI (R)	SPI (R)
EBV	-0.8	+1.8	+1.8	+17	+27	+34	+37	+5	--	--	--	--	--	+401	+439
ACC	34%	28%	67%	45%	42%	44%	44%	39%							
BREED	+0.8	+0.9	+1.5	+17	+27	+33	+34	+5	+0.3	-0.7	+0.3	+0.1	+0.2	+489	+476

Simmentaler SA - www.simmentaler.org / info@simmentaler.org / 051 446 0580/2

**Seller's remarks / Verkoper se kommentaar:**  
 Vers met goeie wigvormigheid, diepte en breedte. 5mnde dragtig

R \_\_\_\_\_

**LOCHEIM MARTHA**

**WDW1925**

**Lot. 45**

HW DE WAAL, AANDAG: PHILIP DE WAAL POSBUS 38 MOORREESBURG 7310 TEL: 27827830011 **SIMMENTALER**

Birth Date: 2019/05/31 Simdex: Star: Reg. Status: REG **FEMALE/VROUOLIK**  
 Age: 27 months Days last calved: ICP: Inspection Date: 2021/08/20  
 Herdbook: SP Calvings: Reg. No: 103294674  
 Horn: Calving dates:

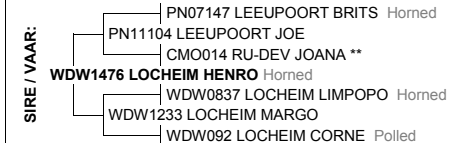

August 2021 South African Simmentaler BREEDPLAN

2021	CED	CEM	BW	200	400	600	MCW	MILK	SC	DC	EMA	IMF%	RBY%	SBI (R)	SPI (R)
EBV	-0.8	--	+1.5	+16	+24	+30	+30	+4	--	--	--	--	--	--	--
ACC	30%		69%	40%	37%	41%	41%	27%							
BREED	+0.8	+0.9	+1.5	+17	+27	+33	+34	+5	+0.3	-0.7	+0.3	+0.1	+0.2	+489	+476

Simmentaler SA - www.simmentaler.org / info@simmentaler.org / 051 446 0580/2

**Seller's remarks / Verkoper se kommentaar:**  
 Mooi donker vers. Baie kapasiteit en mooi bespierung.

R \_\_\_\_\_

**LOCHEIM VIOLA**

**WDW1838**

**Lot. 46**

HW DE WAAL, AANDAG: PHILIP DE WAAL POSBUS 38 MOORREESBURG 7310 TEL: 27827830011 **SIMMENTALER**

Birth Date: 2018/07/20 Simdex: 80, Star: Reg. Status: REG **FEMALE/VROUOLIK**  
 Age: 37 months Days last calved: 57 ICP: Inspection Date: 2020/09/29  
 Herdbook: SP Calvings: 1 Reg. No: 103230678  
 Horn: Calving dates: 21/07/21

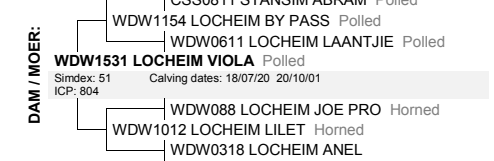
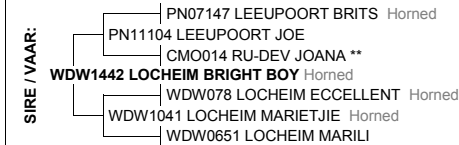

August 2021 South African Simmentaler BREEDPLAN

2021	CED	CEM	BW	200	400	600	MCW	MILK	SC	DC	EMA	IMF%	RBY%	SBI (R)	SPI (R)
EBV	+0.3	--	+1.1	+13	+21	+26	+24	+5	--	--	--	--	--	--	--
ACC	29%		66%	38%	36%	39%	40%	27%							
BREED	+0.8	+0.9	+1.5	+17	+27	+33	+34	+5	+0.3	-0.7	+0.3	+0.1	+0.2	+489	+476

Simmentaler SA - www.simmentaler.org / info@simmentaler.org / 051 446 0580/2

**Seller's remarks / Verkoper se kommentaar:**  
 Vers met baie mooi uier. Verkoop met 'n verskalf van Koelfontein Absalon.

R \_\_\_\_\_



LOT 47 - WDW1910



LOT 48 - WDW1961



LOT 49 - WDW1920



**LOCHEIM CLINTON**

**WDW1910**

**Lot. 47**

HW DE WAAL, AANDAG: PHILIP DE WAAL POSBUS 38 MOORREESBURG 7310 TEL: 27827830011 **SIMMENTALER**

Birth Date: 2019/04/06 DNA: 5666U034, SV Reg. Status: REG **MALE/MANLIK**  
 Age: 29 months Inspection Date: 2021/08/20  
 Herdbook: SP  
 Horn: Reg. No: 103294542

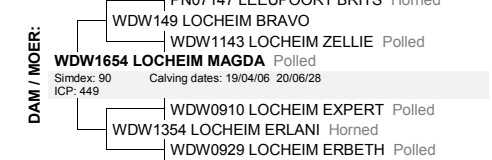
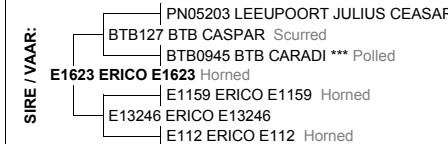

August 2021 South African Simmentaler BREEDPLAN

2021	CED	CEM	BW	200	400	600	MCW	MILK	SC	DC	EMA	IMF%	RBY%	SBI (R)	SPI (R)
EBV	+0.6	--	+1.4	+17	+26	+33	+30	+5	--	--	--	--	--	--	--
ACC	28%	--	64%	37%	35%	38%	38%	27%	--	--	--	--	--	--	--
BREED	+0.8	+0.9	+1.5	+17	+27	+33	+34	+5	+0.3	-0.7	+0.3	+0.1	+0.2	+489	+476

Simmentaler SA - www.simmentaler.org / info@simmentaler.org / 051 446 0580/2

**Seller's remarks / Verkoper se kommentaar:**  
 Rooi bul met baie goeie bespiering en breedte. **R**

**LOCHEIM WILLEM**

**WDW1961**

**Lot. 48**

HW DE WAAL, AANDAG: PHILIP DE WAAL POSBUS 38 MOORREESBURG 7310 TEL: 27827830011 **SIMMENTALER**

Birth Date: 2019/08/24 DNA: 5666U042, SV Reg. Status: REG **MALE/MANLIK**  
 Age: 24 months Inspection Date: 2021/08/20  
 Herdbook: SP  
 Horn: Reg. No: 103300877



August 2021 South African Simmentaler BREEDPLAN

2021	CED	CEM	BW	200	400	600	MCW	MILK	SC	DC	EMA	IMF%	RBY%	SBI (R)	SPI (R)
EBV	-4.1	-0.9	+3.2	+20	+32	+44	+44	+2	+0.3	--	--	--	--	+425	+434
ACC	33%	26%	67%	39%	38%	41%	41%	29%	26%	--	--	--	--	--	--
BREED	+0.8	+0.9	+1.5	+17	+27	+33	+34	+5	+0.3	-0.7	+0.3	+0.1	+0.2	+489	+476

Simmentaler SA - www.simmentaler.org / info@simmentaler.org / 051 446 0580/2

**Seller's remarks / Verkoper se kommentaar:**  
 Donker bul met mooi lengte en vol in die agterkwart **R**

**LOCHEIM CATALINA**

**WDW1920**

**Lot. 49**

HW DE WAAL, AANDAG: PHILIP DE WAAL POSBUS 38 MOORREESBURG 7310 TEL: 27827830011 **SIMMENTALER**

Birth Date: 2019/04/25 Simdex: Star: Reg. Status: REG **FEMALE/VROULIK**  
 Age: 28 months Days last calved: ICP: Inspection Date: 2021/08/20  
 Herdbook: SP Calving dates: Calving dates: 10/03/25 11/05/25 12/05/15 14/06/13 15/06/19  
 Horn: Calving dates: 16/06/22 17/05/23 19/04/25 20/04/25  
 Reg. No: 103294633

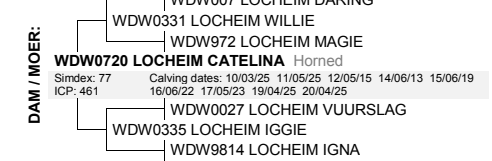
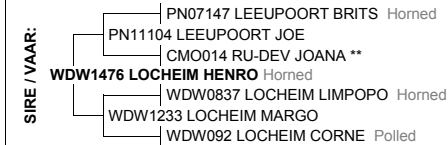

August 2021 South African Simmentaler BREEDPLAN

2021	CED	CEM	BW	200	400	600	MCW	MILK	SC	DC	EMA	IMF%	RBY%	SBI (R)	SPI (R)
EBV	-1.5	-2.7	+1.4	+12	+19	+24	+22	+4	--	--	--	--	--	+379	+394
ACC	33%	26%	69%	44%	42%	45%	44%	34%	--	--	--	--	--	--	--
BREED	+0.8	+0.9	+1.5	+17	+27	+33	+34	+5	+0.3	-0.7	+0.3	+0.1	+0.2	+489	+476

Simmentaler SA - www.simmentaler.org / info@simmentaler.org / 051 446 0580/2

**Seller's remarks / Verkoper se kommentaar:**  
 Moenie die skouers mis nie. 4mnde Dragtig van WDW1912. **R**



LOT 50 - WDW1912



LOT 51 - WDW1914



LOT 52 - WDW1868



**LOCHEIM CALLIE**

**WDW1912**

**Lot. 50**

HW DE WAAL, AANDAG: PHILIP DE WAAL POSBUS 38 MOORREESBURG 7310 TEL: 27827830011 **SIMMENTALER**

Birth Date: 2019/04/09 DNA: 5666U036, SV Reg. Status: REG **MALE/MANLIK**  
 Age: 29 months Inspection Date: 2021/08/20  
 Herdbook: SP Reg. No: 103294567  
 Horn:

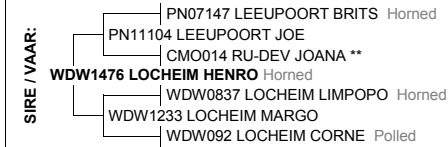

August 2021 South African Simmentaler BREEDPLAN Simmentaler SA - www.simmentaler.org / info@simmentaler.org / 051 446 0580/2

2021	CED	CEM	BW	200	400	600	MCW	MILK	SC	DC	EMA	IMF%	RBY%	SBI (R)	SPI (R)
EBV	+0.2	--	+1.4	+16	+25	+30	+29	+3	--	--	--	--	--	--	--
ACC	31%	--	55%	38%	36%	38%	38%	29%	--	--	--	--	--	--	--
BREED	+0.8	+0.9	+1.5	+17	+27	+33	+34	+5	+0.3	-0.7	+0.3	+0.1	+0.2	+489	+476

**Seller's remarks / Verkoper se kommentaar:**  
 Is 'n seun uit die bekende WDW1476. Ons het hom reeds op die verse gebruik. **R**

**LOCHEIM CLARENCE**

**WDW1914**

**Lot. 51**

HW DE WAAL, AANDAG: PHILIP DE WAAL POSBUS 38 MOORREESBURG 7310 TEL: 27827830011 **SIMMENTALER**

Birth Date: 2019/04/16 DNA: 5666U037, SV Reg. Status: REG **MALE/MANLIK**  
 Age: 29 months Inspection Date: 2021/08/20  
 Herdbook: SP Reg. No: 103294583  
 Horn:

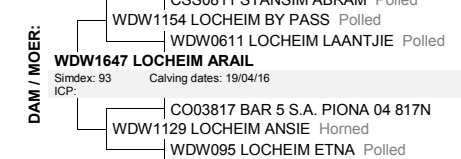
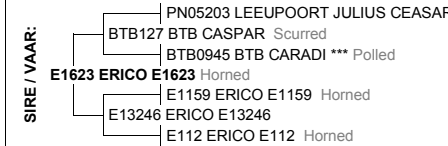

August 2021 South African Simmentaler BREEDPLAN Simmentaler SA - www.simmentaler.org / info@simmentaler.org / 051 446 0580/2

2021	CED	CEM	BW	200	400	600	MCW	MILK	SC	DC	EMA	IMF%	RBY%	SBI (R)	SPI (R)
EBV	+2.1	--	+1.5	+17	+27	+34	+32	+6	--	--	--	--	--	--	--
ACC	29%	--	64%	39%	38%	40%	39%	29%	--	--	--	--	--	--	--
BREED	+0.8	+0.9	+1.5	+17	+27	+33	+34	+5	+0.3	-0.7	+0.3	+0.1	+0.2	+489	+476

**Seller's remarks / Verkoper se kommentaar:**  
 Bul wat die oog vang. Beweeg goed. Donker diep en breed. **R**

**LOCHEIM MIMMIE**

**WDW1868**

**Lot. 52**

HW DE WAAL, AANDAG: PHILIP DE WAAL POSBUS 38 MOORREESBURG 7310 TEL: 27827830011 **SIMMENTALER**

Birth Date: 2018/11/15 Simdex: Star: Reg. Status: CBK **FEMALE/VROULIK**  
 Age: 34 months Days last calved: ICP: Not yet inspected  
 Herdbook: SP Calvings: Reg. No: 103294377  
 Horn: Calving dates:

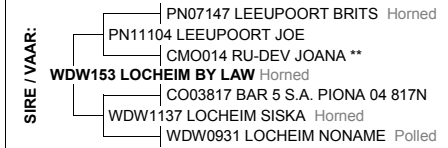

August 2021 South African Simmentaler BREEDPLAN Simmentaler SA - www.simmentaler.org / info@simmentaler.org / 051 446 0580/2

2021	CED	CEM	BW	200	400	600	MCW	MILK	SC	DC	EMA	IMF%	RBY%	SBI (R)	SPI (R)
EBV	-3.3	+1.1	+2.1	+19	+29	+37	+35	+1	+0.6	--	--	--	--	+541	+488
ACC	35%	31%	60%	41%	40%	42%	42%	36%	27%	--	--	--	--	--	--
BREED	+0.8	+0.9	+1.5	+17	+27	+33	+34	+5	+0.3	-0.7	+0.3	+0.1	+0.2	+489	+476

**Seller's remarks / Verkoper se kommentaar:**  
 Vers 5 mnde dragtig van WDW1912 **R**



LOT 53 - WDW1823



OFFICIAL RECORD / AMPTELIKE REKORD  
Swarthland Veeboereveiling, 16/09/2021

**LOCHEIM DIVAN** **WDW1923** **Lot. 53**  
**HW DE WAAL, AANDAG: PHILIP DE WAAL POSBUS 38 MOORREESBURG 7310 TEL: 27827830011** **SIMMENTALER**

Birth Date: 2019/05/03 DNA: 5666U038, SV Reg. Status: REG  
 Age: 28 months Inspection Date: 2021/08/20  
 Herdbook: SP MALE/MANLIK  
 Horn: Reg. No: 103294666

**SIRE / VAAR:**

- PN1104 LEEUPOORT JOE
- PN07147 LEEUPOORT BRITS Horned
- CMO014 RU-DEV JOANA \*\*
- WDW1476 LOCHEIM HENRO** Horned
- WDW0837 LOCHEIM LIMPOPO Horned
- WDW1233 LOCHEIM MARGO
- WDW092 LOCHEIM CORNE Polled

**DAM / MOER:**

- WDW1154 LOCHEIM BY PASS Polled
- WDW0611 LOCHEIM LAANTJIE Polled
- WDW1622 LOCHEIM EVONE**
- Simdex: 87 Calving dates: 19/05/03
- ICP: CO825R BAR 5 S.A. BURNER 825R
- WDW0934 LOCHEIM EVA Horned
- WDW005 LOCHEIM EVA \*\*\*

August 2021 South African Simmentaler BREEDPLAN  
 Simmentaler SA - www.simmentaler.org / info@simmentaler.org / 051 446 0580/2

2021	CED	CEM	BW	200	400	600	MCW	MILK	SC	DC	EMA	IMF%	RBY%	SBI (R)	SPI (R)
EBV	+2.5	--	+1.4	+17	+28	+34	+33	+8	--	--	--	--	--	--	--
ACC	29%		58%	38%	37%	39%	39%	30%							
BREED	+0.7	+0.7	+1.5	+17	+27	+33	+34	+5	+0.3	-0.7	+0.3	+0.1	+0.2	+482	+472

**Seller's remarks / Verkoper se kommentaar:**  
 Top jong bul. Bespiering, breedte en lengte.

R \_\_\_\_\_

LOT 54 - WDW1965



OFFICIAL RECORD / AMPTELIKE REKORD  
Swarthland Veeboereveiling, 16/09/2021

**LOCHEIM VERA** **WDW1965** **Lot. 54**  
**HW DE WAAL, AANDAG: PHILIP DE WAAL POSBUS 38 MOORREESBURG 7310 TEL: 27827830011** **SIMMENTALER**

Birth Date: 2019/09/10 Simdex: Star: Reg. Status: REG  
 Age: 24 months Days last calved: ICP: Inspection Date: 2021/08/20  
 Herdbook: SP Calving dates: FEMALE/VROULIK  
 Horn: Polled Calving dates: Reg. No: 103358743

**SIRE / VAAR:**

- PN05203 LEEUPOORT JULIUS CEASAR
- BTB127 BTB CASPAR Scurred
- BTB0945 BTB CARADI \*\*\* Polled
- E1634 ERICO E1634** Polled
- PN09183 LEEUPOORT VAN ZYL Horned
- E13178 ERICO E13178 Horned
- PWW1024 VON-TALER PWW1024 Horned

**DAM / MOER:**

- CO02826 BAR 5 S.A. EXPERT 826M
- CO06418 BAR 5 S.A. EVOLUTION 418S P
- CO02409 BAR 5 S.A. LADY SISKI 409M Horned
- WDW106 LOCHEIM WELMA P** Polled
- Simdex: 101 Calving dates: 12/07/19 13/07/19 14/07/21 15/06/20 16/05/20
- ICP: 373 17/04/25 18/09/02 19/09/10
- IROC57K IROC ROCKET 57K
- WDW065 LOCHEIM WELDHAVEN Polled
- WDW031 LOCHEIM PEDODI

August 2021 South African Simmentaler BREEDPLAN  
 Simmentaler SA - www.simmentaler.org / info@simmentaler.org / 051 446 0580/2

2021	CED	CEM	BW	200	400	600	MCW	MILK	SC	DC	EMA	IMF%	RBY%	SBI (R)	SPI (R)
EBV	-0.9	+2.8	+1.5	+17	+26	+30	+30	+4	+0.4	--	--	--	--	+501	+478
ACC	35%	29%	67%	45%	43%	45%	44%	35%	26%						
BREED	+0.7	+0.7	+1.5	+17	+27	+33	+34	+5	+0.3	-0.7	+0.3	+0.1	+0.2	+482	+472

**Seller's remarks / Verkoper se kommentaar:**  
 Donker vroulike vers

R \_\_\_\_\_

LOT 55 - WDW1755



OFFICIAL RECORD / AMPTELIKE REKORD  
Swarthland Veeboereveiling, 16/09/2021

**LOCHEIM EVANA** **WDW1755** **Lot. 55**  
**HW DE WAAL, AANDAG: PHILIP DE WAAL POSBUS 38 MOORREESBURG 7310 TEL: 27827830011** **SIMMENTALER**

Birth Date: 2017/08/05 Simdex: 88 Star: Reg. Status: REG  
 Age: 49 months Days last calved: 74 ICP: 440 Inspection Date: 2019/09/10  
 Herdbook: SP Calvings: 2 FEMALE/VROULIK  
 Horn: Horned Calving dates: 20/04/20 21/07/04 Reg. No: 103073862

**SIRE / VAAR:**

- E07116 ERICO E07116 Polled
- E09139 ERICO BRUSSOUW Polled
- E07137 ERICO E07137 Horned
- WDW1420 LOCHEIM BRUSSOUW** Polled
- WDW007 LOCHEIM DARING
- WDW0314 LOCHEIM LIANDA
- WDW004 LOCHEIM LIAN

**DAM / MOER:**

- AGO0630 ODENSIM ABRAHAM Polled
- CSS0811 STANSIM ABRAM Polled
- AGO05102 ODENSIM DOLHA Polled
- WDW1356 LOCHEIM EVANGIGIE** Horned
- Simdex: 77 Calving dates: 16/08/01 17/08/05 19/04/17 20/06/07
- ICP: 469
- WDW085 LOCHEIM GANZA Horned
- WDW1026 LOCHEIM EVANZA P Scurred
- WDW0210 LOCHEIM EVANA

August 2021 South African Simmentaler BREEDPLAN  
 Simmentaler SA - www.simmentaler.org / info@simmentaler.org / 051 446 0580/2

2021	CED	CEM	BW	200	400	600	MCW	MILK	SC	DC	EMA	IMF%	RBY%	SBI (R)	SPI (R)
EBV	-0.6	-1.8	+2.1	+11	+18	+24	+28	+3	+0.0	--	--	--	--	+341	+383
ACC	37%	31%	68%	44%	42%	45%	45%	37%	26%						
BREED	+0.7	+0.7	+1.5	+17	+27	+33	+34	+5	+0.3	-0.7	+0.3	+0.1	+0.2	+482	+472

**Seller's remarks / Verkoper se kommentaar:**  
 Baie mooi vroulik. Goeie uier en mooi bulkalf by haar.

R \_\_\_\_\_



LOT 56 - WDW1848



LOT 57 - WDW1954



LOT 58 - WDW1918



**LOCHEIM NOLS (TW)**

**WDW1848**

**Lot. 56**

HW DE WAAL, AANDAG: PHILIP DE WAAL POSBUS 38 MOORREESBURG 7310 TEL: 27827830011 **SIMMENTALER**

Birth Date: 2018/07/24 DNA: 5666U045, SV Reg. Status: REG **MALE/MANLIK**  
 Age: 37 months Inspection Date: 2020/09/29 Sex of Twin: Male  
 Herdbook: SP **Reg. No: 103230777**  
 Horn: Horned

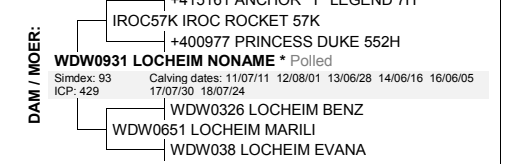
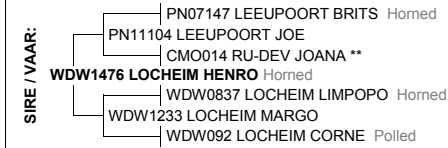

August 2021 South African Simmentaler BREEDPLAN

2021	CED	CEM	BW	200	400	600	MCW	MILK	SC	DC	EMA	IMF%	RBY%	SBI (R)	SPI (R)
EBV	+0.3	+0.0	+1.4	+16	+26	+29	+30	+4	--	--	--	--	--	+439	+455
ACC	34%	26%	69%	45%	43%	46%	48%	34%							
BREED	+0.7	+0.7	+1.5	+17	+27	+33	+34	+5	+0.3	-0.7	+0.3	+0.1	+0.2	+482	+472

Simmentaler SA - www.simmentaler.org / info@simmentaler.org / 051 446 0580/2

**Seller's remarks / Verkoper se kommentaar:**  
 Die bul is een van 'n tweeling uit 'n baie goeie moeder. Stoetbul

R \_\_\_\_\_

**LOCHEIM LASSIE**

**WDW1954**

**Lot. 57**

HW DE WAAL, AANDAG: PHILIP DE WAAL POSBUS 38 MOORREESBURG 7310 TEL: 27827830011 **SIMMENTALER**

Birth Date: 2019/08/14 Simdex: Star: Reg. Status: REG **FEMALE/VROULIK**  
 Age: 25 months Days last calved: ICP: Inspection Date: 2021/08/20  
 Herdbook: SP Calvings: **Reg. No: 103358644**  
 Horn: Calving dates:

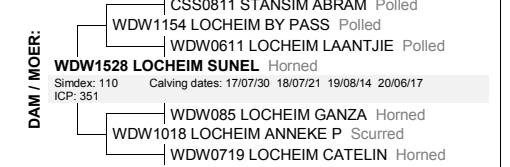

August 2021 South African Simmentaler BREEDPLAN

2021	CED	CEM	BW	200	400	600	MCW	MILK	SC	DC	EMA	IMF%	RBY%	SBI (R)	SPI (R)
EBV	-3.0	--	+3.1	+18	+29	+37	+39	+5	--	--	--	--	--	--	--
ACC	31%		68%	39%	38%	41%	42%	27%							
BREED	+0.7	+0.7	+1.5	+17	+27	+33	+34	+5	+0.3	-0.7	+0.3	+0.1	+0.2	+482	+472

Simmentaler SA - www.simmentaler.org / info@simmentaler.org / 051 446 0580/2

**Seller's remarks / Verkoper se kommentaar:**  
 'n Vers wat die oog vang. 5mnde Dragtig van WDW1912.

R \_\_\_\_\_

**LOCHEIM RHETA**

**WDW1918**

**Lot. 58**

HW DE WAAL, AANDAG: PHILIP DE WAAL POSBUS 38 MOORREESBURG 7310 TEL: 27827830011 **SIMMENTALER**

Birth Date: 2019/04/22 Simdex: Star: Reg. Status: REG **FEMALE/VROULIK**  
 Age: 28 months Days last calved: ICP: Inspection Date: 2021/08/20  
 Herdbook: SP Calvings: **Reg. No: 103294625**  
 Horn: Calving dates:

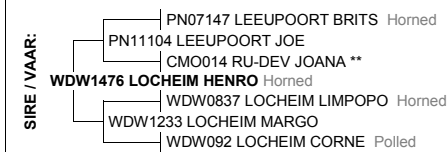

August 2021 South African Simmentaler BREEDPLAN

2021	CED	CEM	BW	200	400	600	MCW	MILK	SC	DC	EMA	IMF%	RBY%	SBI (R)	SPI (R)
EBV	-1.0	--	+2.0	+14	+22	+28	+28	+3	--	--	--	--	--	--	--
ACC	31%		68%	40%	37%	41%	41%	30%							
BREED	+0.7	+0.7	+1.5	+17	+27	+33	+34	+5	+0.3	-0.7	+0.3	+0.1	+0.2	+482	+472

Simmentaler SA - www.simmentaler.org / info@simmentaler.org / 051 446 0580/2

**Seller's remarks / Verkoper se kommentaar:**  
 Een van die bestes op die veiling. Pragtige uier en speenplasing. 4 mde Dragtig.

R \_\_\_\_\_



LOT 59 - WDW1959



LOT 60 - WDW1944



LOT 61 - WDW1850



**LOCHEIM FRIDA**

**WDW1959**

**Lot. 59**

HW DE WAAL, AANDAG: PHILIP DE WAAL POSBUS 38 MOORREESBURG 7310 TEL: 27827830011 **SIMMENTALER**

Birth Date: 2019/08/21 Simdex: Star: Reg. Status: REG **FEEMALE/VROULIK**  
 Age: 24 months Days last calved: ICP: Inspection Date: 2021/08/20  
 Herdbook: SP Calvings: Reg. No: 103358693  
 Horn: Calving dates:

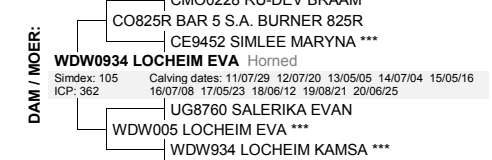

August 2021 South African Simmentaler BREEDPLAN

2021	CED	CEM	BW	200	400	600	MCW	MILK	SC	DC	EMA	IMF%	RBY%	SBI (R)	SPI (R)
EBV	+2.5	+4.2	+1.4	+16	+26	+32	+31	+5	+0.6	--	--	--	--	+474	+493
ACC	36%	31%	68%	45%	44%	46%	48%	37%	27%						
BREED	+0.8	+0.9	+1.5	+17	+27	+33	+34	+5	+0.3	-0.7	+0.3	+0.1	+0.2	+489	+476

Simmentaler SA - www.simmentaler.org / info@simmentaler.org / 051 446 0580/2

**Seller's remarks / Verkoper se kommentaar:**  
 Vers met baie diepte en kapasiteit

**R** \_\_\_\_\_

**LOCHEIM FUSTY (TW)**

**WDW1944**

**Lot. 60**

HW DE WAAL, AANDAG: PHILIP DE WAAL POSBUS 38 MOORREESBURG 7310 TEL: 27827830011 **SIMMENTALER**

Birth Date: 2019/06/24 DNA: 5666U041, SV Reg. Status: REG **MALE/MANLIK**  
 Age: 26 months Days last calved: ICP: Inspection Date: 2021/08/20  
 Herdbook: SP Calvings: Reg. No: 103294849  
 Horn: Calving dates:



August 2021 South African Simmentaler BREEDPLAN

2021	CED	CEM	BW	200	400	600	MCW	MILK	SC	DC	EMA	IMF%	RBY%	SBI (R)	SPI (R)
EBV	+2.2	+2.4	+0.8	+11	+19	+23	+22	+5	--	--	--	--	--	+453	+460
ACC	33%	27%	62%	41%	39%	41%	41%	34%							
BREED	+0.8	+0.9	+1.5	+17	+27	+33	+34	+5	+0.3	-0.7	+0.3	+0.1	+0.2	+489	+476

Simmentaler SA - www.simmentaler.org / info@simmentaler.org / 051 446 0580/2

**Seller's remarks / Verkoper se kommentaar:**  
 Bul met goeie lengte en bespiering

**R** \_\_\_\_\_

**LOCHEIM ETNA**

**WDW1850**

**Lot. 61**

HW DE WAAL, AANDAG: PHILIP DE WAAL POSBUS 38 MOORREESBURG 7310 TEL: 27827830011 **SIMMENTALER**

Birth Date: 2018/07/25 Simdex: 86, Star: Reg. Status: REG **FEEMALE/VROULIK**  
 Age: 37 months Days last calved: 106 ICP: Inspection Date: 2020/09/29  
 Herdbook: SP Calvings: 1 Reg. No: 103230793  
 Horn: Calving dates: 21/06/02

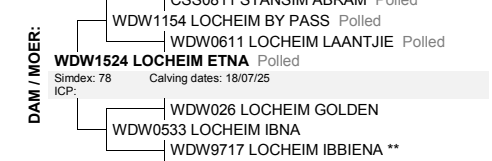
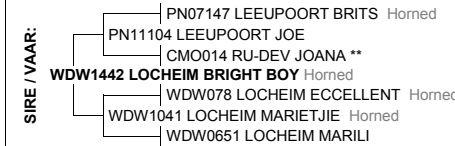

August 2021 South African Simmentaler BREEDPLAN

2021	CED	CEM	BW	200	400	600	MCW	MILK	SC	DC	EMA	IMF%	RBY%	SBI (R)	SPI (R)
EBV	-1.9	--	+1.8	+14	+21	+27	+24	+5	--	--	--	--	--	--	--
ACC	29%		66%	38%	36%	39%	40%	29%							
BREED	+0.8	+0.9	+1.5	+17	+27	+33	+34	+5	+0.3	-0.7	+0.3	+0.1	+0.2	+489	+476

Simmentaler SA - www.simmentaler.org / info@simmentaler.org / 051 446 0580/2

**Seller's remarks / Verkoper se kommentaar:**  
 Jong vroulike koei met 'n goeie verskalf by haar.

**R** \_\_\_\_\_



LOT 62 - WDW1759



LOT 63 - WDW1656



LOT 64 - WDW1644



**LOCHEIM KYLIN (TW)**

**WDW1759**

**Lot. 62**

HW DE WAAL, AANDAG: PHILIP DE WAAL POSBUS 38 MOORREESBURG 7310 TEL: 27827830011 **SIMMENTALER**

Birth Date: 2017/08/11 Simdex: 90 Star: Reg. Status: REG **FEMALE/VROULIK**  
 Age: 49 months Days last calved: 90 ICP: 429 Inspection Date: 2019/09/10 Sex of Twin: Female  
 Herdbook: SP Calvings: 2 Calving dates: 20/04/15 21/06/18 Reg. No: 103073904  
 Horn: Polled

**SIRE / VAAR:**  
 E07116 ERICO E07116 Polled  
 E09139 ERICO BRUSSOUW Polled  
 E07137 ERICO E07137 Horned  
**WDW1426 LOCHEIM BRUSSOUW** Polled  
 IROC57K IROC ROCKET 57K  
 WDW0931 LOCHEIM NONAME \* Polled  
 WDW0651 LOCHEIM MARILI

**DAM / MOER:**  
 UG06191 SALERIKA SALBERG Polled  
 E1159 ERICO E1159 Horned  
 JPD0839 DE VIL DATA Horned  
**E13246 ERICO E13246**  
 Simdex: 101 Calving dates: 16/02/28 17/08/11 18/07/16 19/05/31 20/04/20  
 ICP: 379  
 CCE0817 VERA ROZAR Horned  
 E112 ERICO E112 Horned  
 CCE0737 VERA ROMI Horned

August 2021 South African Simmentaler BREEDPLAN

Simmentaler SA - www.simmentaler.org / info@simmentaler.org / 051 446 0580/2

2021	CED	CEM	BW	200	400	600	MCW	MILK	SC	DC	EMA	IMF%	RBY%	SBI (R)	SPI (R)
EBV	+1.5	-0.7	+1.7	+17	+27	+33	+34	+4	--	--	--	--	--	+444	+465
ACC	34%	29%	65%	44%	42%	44%	44%	33%							
BREED	+0.8	+0.9	+1.5	+17	+27	+33	+34	+5	+0.3	-0.7	+0.3	+0.1	+0.2	+489	+476



**Seller's remarks / Verkoper se kommentaar:**  
 Koei met 'n besonderse bulkalf aan haar sy van Leeupoort Zuk.

R \_\_\_\_\_

OFFICIAL RECORD / AMPTELIKE REKORD  
 Swartland Veeboereveiling, 16/09/2021

**LOCHEIM MARRIE**

**WDW1656**

**Lot. 63**

HW DE WAAL, AANDAG: PHILIP DE WAAL POSBUS 38 MOORREESBURG 7310 TEL: 27827830011 **SIMMENTALER**

Birth Date: 2016/09/05 Simdex: 93 Star: Reg. Status: REG **FEMALE/VROULIK**  
 Age: 60 months Days last calved: 87 ICP: 409 Inspection Date: 2019/11/20 Sex of Twin: Female  
 Herdbook: SP Calvings: 3 Calving dates: 19/03/27 20/04/08 21/06/21 Reg. No: 103022083  
 Horn: Disbudded

**SIRE / VAAR:**  
 PN0260 LEEUPOORT LASTIG  
 PN07147 LEEUPOORT BRITS Horned  
 UG9946 SALERIKA BRITTA  
**WDW149 LOCHEIM BRAVO**  
 CSS0811 STANSIM ABRAM Polled  
 WDW1143 LOCHEIM ZELLIE Polled  
 E063 ERICO JENHAZ

**DAM / MOER:**  
 WDW0616 LOCHEIM KAI NAMA  
 WDW0848 LOCHEIM BISHOP Horned  
 WDW0611 LOCHEIM LAANTJIE Polled  
**WDW135 LOCHEIM MAGRIET**  
 Simdex: 73 Calving dates: 16/09/05 17/08/08 19/04/16 20/04/08  
 ICP: 437  
 WDW0326 LOCHEIM BENZ  
 WDW0650 LOCHEIM MAGIE Horned  
 WDW972 LOCHEIM MAGIE

August 2021 South African Simmentaler BREEDPLAN

Simmentaler SA - www.simmentaler.org / info@simmentaler.org / 051 446 0580/2

2021	CED	CEM	BW	200	400	600	MCW	MILK	SC	DC	EMA	IMF%	RBY%	SBI (R)	SPI (R)
EBV	-2.4	-0.3	+1.4	+13	+20	+25	+24	+3	--	--	--	--	--	+388	+401
ACC	35%	29%	59%	39%	38%	41%	40%	34%							
BREED	+0.8	+0.9	+1.5	+17	+27	+33	+34	+5	+0.3	-0.7	+0.3	+0.1	+0.2	+489	+476



**Seller's remarks / Verkoper se kommentaar:**  
 Baie mooi pakkie. Koei met 'n mooi uier.

R \_\_\_\_\_

OFFICIAL RECORD / AMPTELIKE REKORD  
 Swartland Veeboereveiling, 16/09/2021

**LOCHEIM COMMANDER**

**WDW1644**

**Lot. 64**

HW DE WAAL, AANDAG: PHILIP DE WAAL POSBUS 38 MOORREESBURG 7310 TEL: 27827830011 **SIMMENTALER**

Birth Date: 2016/08/03 Simdex: 90 Star: Reg. Status: REG **FEMALE/VROULIK**  
 Age: 61 months Days last calved: 55 ICP: 386 Inspection Date: 2019/11/20 Sex of Twin: Female  
 Herdbook: SP Calvings: 3 Calving dates: 19/06/13 20/08/24 21/07/23 Reg. No: 102972254  
 Horn: Disbudded

**SIRE / VAAR:**  
 AGO0630 ODENSIM ABRAHAM Polled  
 CSS0811 STANSIM ABRAM Polled  
 AGO05102 ODENSIM DOLHA Polled  
**WDW1154 LOCHEIM BY PASS** Polled  
 IROC57K IROC ROCKET 57K  
 WDW0611 LOCHEIM LAANTJIE Polled  
 WDW0336 LOCHEIM LANALOO

**DAM / MOER:**  
 CSS0811 STANSIM ABRAM Polled  
 WDW1154 LOCHEIM BY PASS Polled  
 WDW0611 LOCHEIM LAANTJIE Polled  
**WDW1411 LOCHEIM MISS COMMANDER** Horned  
 Simdex: 89 Calving dates: 16/08/03 17/06/12 19/04/09 20/03/29  
 ICP: 445  
 CO03817 BAR 5 S.A. PIONA 04 817N  
 WDW1130 LOCHEIM ASTER Horned  
 WDW095 LOCHEIM ETNA Polled

August 2021 South African Simmentaler BREEDPLAN

Simmentaler SA - www.simmentaler.org / info@simmentaler.org / 051 446 0580/2

2021	CED	CEM	BW	200	400	600	MCW	MILK	SC	DC	EMA	IMF%	RBY%	SBI (R)	SPI (R)
EBV	+1.4	+2.7	+1.3	+13	+22	+27	+25	+7	--	--	--	--	--	+405	+438
ACC	38%	28%	74%	49%	48%	50%	50%	39%							
BREED	+0.8	+0.9	+1.5	+17	+27	+33	+34	+5	+0.3	-0.7	+0.3	+0.1	+0.2	+489	+476



**Seller's remarks / Verkoper se kommentaar:**  
 Ons eindig die veiling met 'n uitstaande vroulike dier en bulkalf van Graslaagte by haar.

R \_\_\_\_\_

OFFICIAL RECORD / AMPTELIKE REKORD  
 Swartland Veeboereveiling, 16/09/2021



LOT 65 - KFN1815



LOT 66 - KFN1910



**KOELFONTEIN REMBRANDT**

**KFN1815**

**Lot. 65**

KOELFONTEIN LANDGOED (EDMS) BPK, POSBUS 4 PRINCE ALFRED'S HAMLET 6840 TEL:27824118777

**SIMMENTALER**

Birth Date: 2018/06/23 DNA: 3899U001, SV  
 Age: 38 months  
 Herdbook: SP  
 Horn: Horned

Reg. Status: REG  
 Inspection Date: 2020/02/08

Reg. No: 103182325

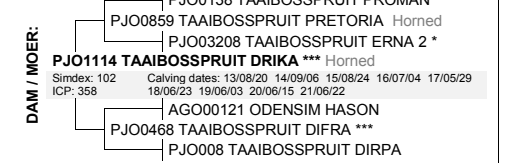

August 2021 South African Simmentaler BREEDPLAN

Simmentaler SA - www.simmentaler.org / info@simmentaler.org / 051 446 0580/2

2021	CED	CEM	BW	200	400	600	MCW	MILK	SC	DC	EMA	IMF%	RBY%	SBI (R)	SPI (R)
EBV	-0.7	-0.2	+0.6	+15	+23	+28	+24	+3	-0.6	+0.0	+0.6	+0.3	+0.1	+467	+453
ACC	50%	43%	74%	66%	67%	68%	63%	49%	67%	30%	30%	26%	33%		
BREED	+0.7	+0.7	+1.5	+17	+27	+33	+34	+5	+0.3	-0.7	+0.3	+0.1	+0.2	+482	+472



**Seller's remarks / Verkoper se kommentaar:**

Lang, medium-raam, rooi stoetbul met sterk toplyn. Sy moeder is 'n 3-ster koei uit Taaibosspruit Pretoria en Difra. Een van drie stoetbulle wat hierdie koei al opgelewer het. Toverberg Tombi kleinseun aan vaderskant. Met groot sukses gebruik in ons kudde op beide koeie en verse.

R \_\_\_\_\_

OFFICIAL RECORD / AMPTELIKE REKORD  
 Swartland Veeboereveiling, 16/09/2021

**KOELFONTEIN ETZEBETH**

**KFN1910**

**Lot. 66**

KOELFONTEIN LANDGOED (EDMS) BPK, POSBUS 4 PRINCE ALFRED'S HAMLET 6840 TEL:27824118777

**SIMMENTALER**

Birth Date: 2019/06/02 DNA: 5958U002, SV  
 Age: 27 months  
 Herdbook: SP  
 Horn: Disbudded

Reg. Status: REG  
 Inspection Date: 2020/10/01

Reg. No: 103293718



August 2021 South African Simmentaler BREEDPLAN

Simmentaler SA - www.simmentaler.org / info@simmentaler.org / 051 446 0580/2

2021	CED	CEM	BW	200	400	600	MCW	MILK	SC	DC	EMA	IMF%	RBY%	SBI (R)	SPI (R)
EBV	-4.3	-0.3	+2.9	+25	+37	+51	+67	+2	+0.2	-0.4	+0.2	+0.2	-0.2	+442	+452
ACC	44%	40%	70%	65%	65%	66%	62%	48%	44%	31%	29%	26%	32%		
BREED	+0.7	+0.7	+1.5	+17	+27	+33	+34	+5	+0.3	-0.7	+0.3	+0.1	+0.2	+482	+472



**Seller's remarks / Verkoper se kommentaar:**

Gladde, rooi bul met besondere breedte, diepte, kapasiteit en bespiering. Sy moeder is 'n uitstekende teelkoei met 'n goeie uier.

R \_\_\_\_\_

OFFICIAL RECORD / AMPTELIKE REKORD  
 Swartland Veeboereveiling, 16/09/2021