

GARRISFORD T2155

T2155

Lot. 21

GK TAYLOR, BURNLEA P O BOX 255 UNDERBERG 3257 TEL: 27845850508

SIMMENTALER

Birth Date: 22/04/2021 DNA: 17394U022, SV
Age: 38 months
Herdbook: SP
Horn: Scurred

Reg. Status: REG
Inspection Date: 22/05/2024

MALE/MANLIK
Reg. No: 103491916



June 2024 South African Simmentaler BREEDPLAN

Simmentaler SA-- www.simmentaler.org

2024	CED	CEM	BW	200	400	600	MCW	MILK	SC	DC	CWT	EMA	Rib	Rump	IMF%	RBY%	NFI P	SBI (R)	SPI (R)
EBV	-1.9	+1.2	+1.0	+20	+34	+39	+39	+7	+0.6	-	+23	--	-0.1	-0.1	--	+0.3	--	+419	+448
ACC	41%	34%	71%	63%	57%	55%	44%	31%			44%		25%	25%		25%			
BREED	+0.4	+0.7	+1.6	+17	+27	+33	+35	+5	+0.3	-0.7	+19	+0.4	+0.0	+0.1	+0.1	+0.2	-0.03	+491	+475



Traits observed: CE BWT 200WT

Seller's remarks / Verkoper se kommentaar:

Scrotal circumference is 42cm

R

GARRISFORD T2140

Commercial

T2140

Lot. 22

GK TAYLOR, BURNLEA P O BOX 255 UNDERBERG 3257 TEL: 27845850508

SIMMENTALER

Birth Date: 18/04/2021 DNA: 17394U017, SV
Age: 39 months
Herdbook:
Horn:

Reg. Status: COM
Commercial Animal

MALE/MANLIK
Reg. No: 103846135

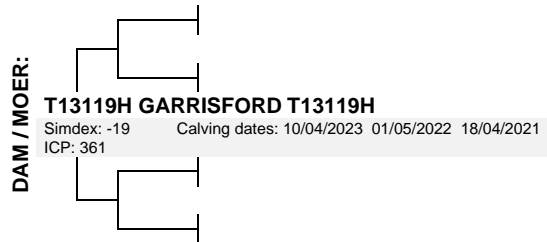

Simmentaler SA-- www.simmentaler.org

2024	CED	CEM	BW	200	400	600	MCW	MILK	SC	DC	CWT	EMA	Rib	Rump	IMF%	RBY%	NFI P	SBI (R)	SPI (R)
EBV																			
ACC																			
BREED										-0.7									



Traits observed:

Seller's remarks / Verkoper se kommentaar:

Scrotal circumference is 40cm

R

GARRISFORD T2150

T2150

Lot. 23

GK TAYLOR, BURNLEA P O BOX 255 UNDERBERG 3257 TEL: 27845850508

SIMMENTALER

Birth Date: 18/04/2021 DNA: 17394U021, SV
Age: 39 months
Herdbook: SP
Horn: Horned

Reg. Status: REG
Inspection Date: 22/05/2024

MALE/MANLIK
Reg. No: 103491791



Simmentaler SA-- www.simmentaler.org

2024	CED	CEM	BW	200	400	600	MCW	MILK	SC	DC	CWT	EMA	Rib	Rump	IMF%	RBY%	NFI P	SBI (R)	SPI (R)
EBV	+0.1	+0.7	+1.1	+19	+31	+36	+35	+5	+0.0	--	+21	--	--	--	--	--	--	+485	+481
ACC	43%	35%	72%	65%	61%	61%	61%	49%	28%		48%								
BREED	+0.4	+0.7	+1.6	+17	+27	+33	+35	+5	+0.3	-0.7	+19	+0.4	+0.0	+0.1	+0.1	+0.2	-0.03	+491	+475



Traits observed: CE BWT 200WT

Seller's remarks / Verkoper se kommentaar:

Scrotal circumference is 43cm

R

INTSIZWA PISTON

MN21162

Lot. 24

MV NEWBORN, P O BOX 32 MATATIELE 4730 TEL:27834121938

SIMMENTALER

Birth Date: 08/10/2021 DNA: 15899U016, SV
Age: 33 months
Herdbook: SP
Horn: Horned

Reg. Status: REG
Inspection Date: 11/03/2023

MALE/MANLIK
Reg. No: 103532032

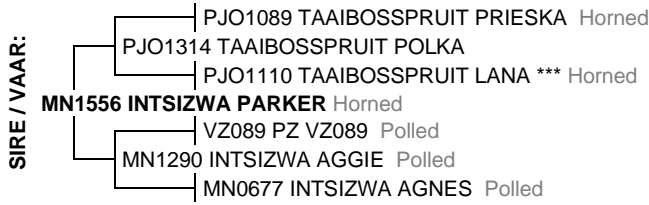

June 2024 South African Simmentaler BREEDPLAN

Simmentaler SA-- www.simmentaler.org

2024	CED	CEM	BW	200	400	600	MCW	MILK	SC	DC	CWT	EMA	Rib	Rump	IMF%	RBY%	NFI P	SBI (R)	SPI (R)
EBV	+6.9	+1.9	-0.3	+14	+22	+26	+24	+5	--	--	+17	--	--	--	--	--	--	+521	+520
ACC	35%	25%	70%	53%	49%	50%	49%	42%			38%								
BREED	+0.4	+0.7	+1.6	+17	+27	+33	+35	+5	+0.3	-0.7	+19	+0.4	+0.0	+0.1	+0.1	+0.2	-0.03	+491	+475



Traits observed: BWT

Seller's remarks / Verkoper se kommentaar:
Scrotal circumference is 40cm

R _____

INTSIZWA POVO

MN21132

Lot. 25

MV NEWBORN, P O BOX 32 MATATIELE 4730 TEL:27834121938

SIMMENTALER

Birth Date: 17/09/2021 DNA: 15899U018, SV
Age: 34 months
Herdbook: SP
Horn: Horned

Reg. Status: REG
Inspection Date: 11/03/2023

MALE/MANLIK
Reg. No: 103531752



June 2024 South African Simmentaler BREEDPLAN

Simmentaler SA-- www.simmentaler.org

2024	CED	CEM	BW	200	400	600	MCW	MILK	SC	DC	CWT	EMA	Rib	Rump	IMF%	RBY%	NFI P	SBI (R)	SPI (R)
EBV	+3.4	-0.8	+1.1	+16	+25	+33	+34	+4	--	--	+19	--	--	--	--	--	--	+488	+486
ACC	35%	26%	70%	53%	49%	51%	49%	42%			38%								
BREED	+0.4	+0.7	+1.6	+17	+27	+33	+35	+5	+0.3	-0.7	+19	+0.4	+0.0	+0.1	+0.1	+0.2	-0.03	+491	+475



Traits observed: BWT

Seller's remarks / Verkoper se kommentaar:
Scrotal circumference is 41cm

R _____

INTSIZWA PIDDLE

MN21114

Lot. 26

MV NEWBORN, P O BOX 32 MATATIELE 4730 TEL:27834121938

SIMMENTALER

Birth Date: 09/09/2021 DNA: 15899U009, SV
Age: 34 months
Herdbook: SP
Horn: Horned

Reg. Status: REG
Inspection Date: 11/03/2023

MALE/MANLIK
Reg. No: 103528337

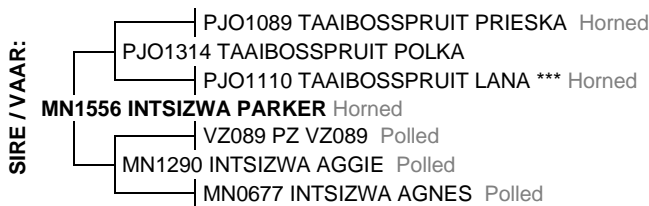

June 2024 South African Simmentaler BREEDPLAN

Simmentaler SA-- www.simmentaler.org

2024	CED	CEM	BW	200	400	600	MCW	MILK	SC	DC	CWT	EMA	Rib	Rump	IMF%	RBY%	NFI P	SBI (R)	SPI (R)
EBV	+3.7	+0.5	+0.7	+14	+22	+27	+22	+5	+0.1	--	+18	--	--	--	--	--	--	+491	+481
ACC	37%	27%	71%	54%	51%	52%	51%	45%	28%		40%								
BREED	+0.4	+0.7	+1.6	+17	+27	+33	+35	+5	+0.3	-0.7	+19	+0.4	+0.0	+0.1	+0.1	+0.2	-0.03	+491	+475



Traits observed: BWT

Seller's remarks / Verkoper se kommentaar:
Scrotal circumference is 39cm

R _____

GARRISFORD T217 (AI) (ET)

T217

Lot. 27

GK TAYLOR, BURNLEA P O BOX 255 UNDERBERG 3257 TEL: 27845850508

SIMMENTALER

Birth Date: 18/03/2021 DNA: 4362U001, PV
Age: 40 months
Herdbook: SP
Horn: Horned

Reg. Status: REG
Inspection Date: 22/05/2024

MALE/MANLIK
Reg. No: 103481974

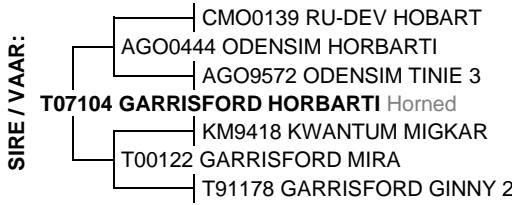

T0845 GARRISFORD T08045 Horned
Simdex: 46 Calving dates: 11/11/2023 14/08/2023 09/11/2022(FI)
ICP: 491 02/10/2021 01/04/2021 27/03/2021 20/03/2021 18/03/2021
13/03/2021 19/03/2020 20/09/2018 05/09/2017 05/05/2016
24/03/2015 12/09/2013

June 2024 South African Simmentaler BREEDPLAN

Simmentaler SA-- www.simmentaler.org

2024	CED	CEM	BW	200	400	600	MCW	MILK	SC	DC	CWT	EMA	Rib	Rump	IMF%	RBY%	NFI P	SBI (R)	SPI (R)
EBV	-0.9	-0.8	+1.3	+19	+31	+33	+27	+12	+0.8	--	+22	+1.0	-0.4	-0.4	-0.1	+0.8	--	+393	+407
ACC	46%	41%	63%	64%	61%	61%	60%	55%	32%		49%	27%	31%	31%	27%	31%			
BREED	+0.4	+0.7	+1.6	+17	+27	+33	+35	+5	+0.3	-0.7	+19	+0.4	+0.0	+0.1	+0.1	+0.2	-0.03	+491	+475



Traits observed: 200WT

Seller's remarks / Verkoper se kommentaar:
Scrotal circumference is 43cm

R _____

GARRISFORD T2123 (AI) (ET)

T2123

Lot. 28

GK TAYLOR, BURNLEA P O BOX 255 UNDERBERG 3257 TEL: 27845850508

SIMMENTALER

Birth Date: 27/03/2021 DNA: 4362U006, PV
Age: 39 months
Herdbook: SP
Horn: Horned

Reg. Status: REG
Inspection Date: 22/05/2024

MALE/MANLIK
Reg. No: 103482030



T0845 GARRISFORD T08045 Horned
Simdex: 46 Calving dates: 11/11/2023 14/08/2023 09/11/2022(FI)
ICP: 491 02/10/2021 01/04/2021 27/03/2021 20/03/2021 18/03/2021
13/03/2021 19/03/2020 20/09/2018 05/09/2017 05/05/2016
24/03/2015 12/09/2013

June 2024 South African Simmentaler BREEDPLAN

Simmentaler SA-- www.simmentaler.org

2024	CED	CEM	BW	200	400	600	MCW	MILK	SC	DC	CWT	EMA	Rib	Rump	IMF%	RBY%	NFI P	SBI (R)	SPI (R)
EBV	-0.9	-0.8	+1.1	+15	+26	+27	+20	+12	+0.7	--	+19	+1.0	-0.3	-0.4	-0.1	+0.8	--	+363	+381
ACC	46%	41%	63%	64%	61%	61%	60%	55%	32%		49%	27%	31%	31%	27%	31%			
BREED	+0.4	+0.7	+1.6	+17	+27	+33	+35	+5	+0.3	-0.7	+19	+0.4	+0.0	+0.1	+0.1	+0.2	-0.03	+491	+475



Traits observed: 200WT

Seller's remarks / Verkoper se kommentaar:
Scrotal circumference is 38cm

R _____

GARRISFORD T2188 (AI)

T2188

Lot. 29

GK TAYLOR, BURNLEA P O BOX 255 UNDERBERG 3257 TEL: 27845850508

SIMMENTALER

Birth Date: 15/08/2021 DNA: 17394U030, SV
Age: 35 months
Herdbook: SP
Horn: Horned

Reg. Status: REG
Inspection Date: 22/05/2024

MALE/MANLIK
Reg. No: 103541686

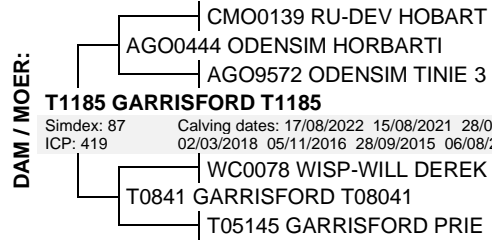
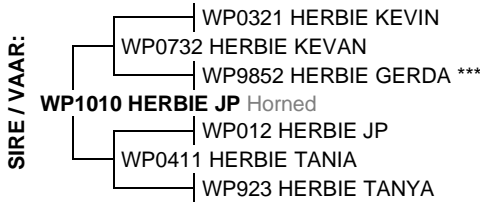

T1185 GARRISFORD T1185

Simdex: 87 Calving dates: 17/08/2022 15/08/2021 28/03/2020 24/03/2019
ICP: 419 02/03/2018 05/11/2016 28/09/2015 06/08/2014

June 2024 South African Simmentaler BREEDPLAN

Simmentaler SA-- www.simmentaler.org

2024	CED	CEM	BW	200	400	600	MCW	MILK	SC	DC	CWT	EMA	Rib	Rump	IMF%	RBY%	NFI P	SBI (R)	SPI (R)
EBV	-2.0	-2.2	+2.0	+16	+23	+27	+18	+7	+0.1	--	+15	--	--	--	--	+0.4	--	+364	+376
ACC	45%	37%	72%	66%	62%	62%	62%	54%	32%		50%					25%			
BREED	+0.4	+0.7	+1.6	+17	+27	+33	+35	+5	+0.3	-0.7	+19	+0.4	+0.0	+0.1	+0.1	+0.2	-0.03	+491	+475



Traits observed: GL CE BWT 200WT

Seller's remarks / Verkoper se kommentaar:
Scrotal circumference is 40cm

R

INTSIZWA POLL

MN21168

Lot. 30

MV NEWBORN, P O BOX 32 MATATIELE 4730 TEL: 27834121938

SIMMENTALER

Birth Date: 02/11/2021 DNA: 15899U002, SV
Age: 32 months
Herdbook: SP
Horn: Horned

Reg. Status: REG
Inspection Date: 11/03/2023

MALE/MANLIK
Reg. No: 103553624

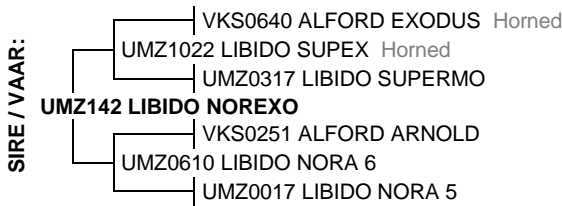

Simdex: 84

ICP: 384

Calving dates: 02/11/2021 14/10/2020 21/09/2019 18/08/2018 19/08/2017

June 2024 South African Simmentaler BREEDPLAN

Simmentaler SA-- www.simmentaler.org

2024	CED	CEM	BW	200	400	600	MCW	MILK	SC	DC	CWT	EMA	Rib	Rump	IMF%	RBY%	NFI P	SBI (R)	SPI (R)
EBV	-0.6	+1.1	+1.8	+17	+27	+32	+34	+4	+0.3	--	+20	--	--	--	--	--	--	+457	+455
ACC	37%	26%	70%	55%	51%	53%	51%	43%	36%		40%								
BREED	+0.4	+0.7	+1.6	+17	+27	+33	+35	+5	+0.3	-0.7	+19	+0.4	+0.0	+0.1	+0.1	+0.2	-0.03	+491	+475



Traits observed: BWT

Seller's remarks / Verkoper se kommentaar:
Scrotal circumference is 40cm

R

INTSIZWA PUMPKIN

MN21128

Lot. 31

MV NEWBORN, P O BOX 32 MATATIELE 4730 TEL: 27834121938

SIMMENTALER

Birth Date: 15/09/2021 DNA: 15899U006, SV
Age: 34 months
Herdbook: SP
Horn: Horned

Reg. Status: REG
Inspection Date: 11/03/2023

MALE/MANLIK
Reg. No: 103528493

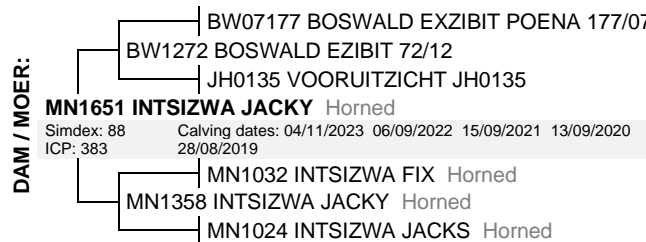
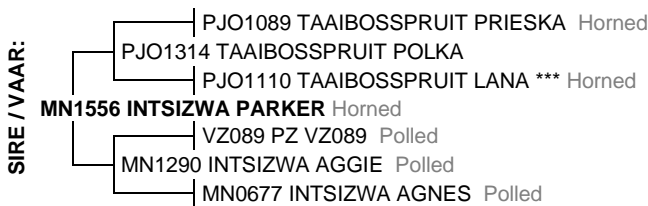

Simdex: 88

ICP: 383

Calving dates: 04/11/2023 06/09/2022 15/09/2021 13/09/2020 28/08/2019

June 2024 South African Simmentaler BREEDPLAN

Simmentaler SA-- www.simmentaler.org

2024	CED	CEM	BW	200	400	600	MCW	MILK	SC	DC	CWT	EMA	Rib	Rump	IMF%	RBY%	NFI P	SBI (R)	SPI (R)
EBV	+1.6	--	+1.8	+14	+24	+30	+32	+6	--	--	+19	--	--	--	--	--	--	--	--
ACC	34%		70%	53%	49%	51%	49%	42%			38%								
BREED	+0.4	+0.7	+1.6	+17	+27	+33	+35	+5	+0.3	-0.7	+19	+0.4	+0.0	+0.1	+0.1	+0.2	-0.03	+491	+475



Traits observed: BWT

Seller's remarks / Verkoper se kommentaar:
Scrotal circumference is 42cm

R

INTSIZWA PIETIE

MN21136

Lot. 32

MV NEWBORN, P O BOX 32 MATATIELE 4730 TEL:27834121938

SIMMENTALER

Birth Date: 18/09/2021 DNA: 15899U011, SV
Age: 34 months
Herdbook: SP
Horn: Horned

Reg. Status: REG
Inspection Date: 11/03/2023

MALE/MANLIK
Reg. No: 103531786

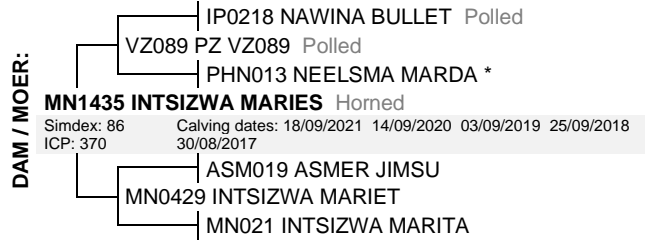
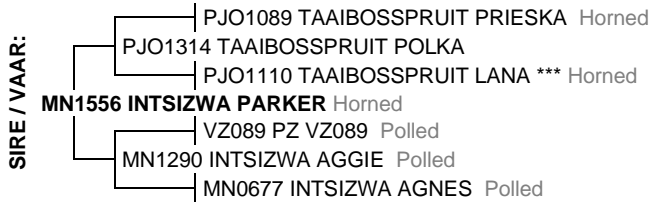

June 2024 South African Simmentaler BREEDPLAN

Simmentaler SA-- www.simmentaler.org

2024	CED	CEM	BW	200	400	600	MCW	MILK	SC	DC	CWT	EMA	Rib	Rump	IMF%	RBY%	NFI P	SBI (R)	SPI (R)
EBV	+2.5	+0.8	+1.5	+18	+30	+35	+34	+6	+0.4	--	+23	--	--	--	--	--	--	+514	+498
ACC	37%	29%	71%	54%	50%	52%	51%	45%	30%		40%								
BREED	+0.4	+0.7	+1.6	+17	+27	+33	+35	+5	+0.3	-0.7	+19	+0.4	+0.0	+0.1	+0.1	+0.2	-0.03	+491	+475



Traits observed: BWT

Seller's remarks / Verkoper se kommentaar:
Scrotal circumference is 41cm

R

GARRISFORD T2190

T2190

Lot. 33

GK TAYLOR, BURNLEA P O BOX 255 UNDERBERG 3257 TEL:27845850508

SIMMENTALER

Birth Date: 17/08/2021 DNA: 17394U031, SV
Age: 35 months
Herdbook: SP
Horn: Horned

Reg. Status: REG
Inspection Date: 22/05/2024

MALE/MANLIK
Reg. No: 103541710



June 2024 South African Simmentaler BREEDPLAN

Simmentaler SA-- www.simmentaler.org

2024	CED	CEM	BW	200	400	600	MCW	MILK	SC	DC	CWT	EMA	Rib	Rump	IMF%	RBY%	NFI P	SBI (R)	SPI (R)
EBV	-2.3	+0.7	+2.6	+13	+20	+24	+23	+6	--	--	+16	--	--	--	--	--	--	+435	+408
ACC	37%	28%	70%	62%	56%	56%	53%	39%			42%								
BREED	+0.4	+0.7	+1.6	+17	+27	+33	+35	+5	+0.3	-0.7	+19	+0.4	+0.0	+0.1	+0.1	+0.2	-0.03	+491	+475



Traits observed: CE BWT 200WT

Seller's remarks / Verkoper se kommentaar:
Scrotal circumference is 42cm

R

GARRISFORD T2181

T2181

Lot. 34

GK TAYLOR, BURNLEA P O BOX 255 UNDERBERG 3257 TEL:27845850508

SIMMENTALER

Birth Date: 12/05/2021 DNA: 17394U028, SV
Age: 38 months
Herdbook: SP
Horn: Horned

Reg. Status: REG
Inspection Date: 22/05/2024

MALE/MANLIK
Reg. No: 103492153



June 2024 South African Simmentaler BREEDPLAN

Simmentaler SA-- www.simmentaler.org

2024	CED	CEM	BW	200	400	600	MCW	MILK	SC	DC	CWT	EMA	Rib	Rump	IMF%	RBY%	NFI P	SBI (R)	SPI (R)
EBV	-1.6	+2.2	+2.1	+18	+26	+32	+30	+4	--	--	+18	--	--	--	--	--	--	+445	+442
ACC	38%	29%	60%	62%	57%	57%	56%	40%			44%								
BREED	+0.4	+0.7	+1.6	+17	+27	+33	+35	+5	+0.3	-0.7	+19	+0.4	+0.0	+0.1	+0.1	+0.2	-0.03	+491	+475



Traits observed: CE 200WT

Seller's remarks / Verkoper se kommentaar:
Scrotal circumference is 40cm

R

GARRISFORD T2142

T2142

Lot. 35

GK TAYLOR, BURNLEA P O BOX 255 UNDERBERG 3257 TEL:27845850508

SIMMENTALER

Birth Date: 15/04/2021 DNA: 17394U018, SV
Age: 39 months
Herdbook: SP
Horn: Horned

Reg. Status: REG
Inspection Date: 22/05/2024

MALE/MANLIK
Reg. No: 103491767



June 2024 South African Simmentaler BREEDPLAN

Simmentaler SA-- www.simmentaler.org

2024	CED	CEM	BW	200	400	600	MCW	MILK	SC	DC	CWT	EMA	Rib	Rump	IMF%	RBY%	NFI P	SBI (R)	SPI (R)
EBV	+2.3	+2.2	+0.7	+11	+19	+25	+23	+4	--	--	+15	--	--	--	--	--	--	+442	+453
ACC	42%	34%	72%	65%	61%	61%	61%	49%			47%								
BREED	+0.4	+0.7	+1.6	+17	+27	+33	+35	+5	+0.3	-0.7	+19	+0.4	+0.0	+0.1	+0.1	+0.2	-0.03	+491	+475



Traits observed: CE BWT 200WT

Seller's remarks / Verkoper se kommentaar:
Scrotal circumference is 39cm

R

INTSIZWA ZULU (AI)

MN2138

Lot. 36

MV NEWBORN, P O BOX 32 MATATIELE 4730 TEL:27834121938

SIMMENTALER

Birth Date: 05/08/2021 DNA: 15899U001, SV
Age: 35 months
Herdbook: SP
Horn: Horned

Reg. Status: REG
Inspection Date: 11/03/2023

MALE/MANLIK
Reg. No: 103517199



June 2024 South African Simmentaler BREEDPLAN

Simmentaler SA-- www.simmentaler.org

2024	CED	CEM	BW	200	400	600	MCW	MILK	SC	DC	CWT	EMA	Rib	Rump	IMF%	RBY%	NFI P	SBI (R)	SPI (R)
EBV	+0.8	+3.0	+2.1	+23	+37	+51	+54	+5	+0.4	-1.2	+27	+0.4	+0.0	+0.1	+0.2	+0.3	-0.07	+559	+544
ACC	51%	44%	75%	60%	59%	60%	59%	53%	48%	30%	51%	33%	36%	36%	32%	37%	34%		
BREED	+0.4	+0.7	+1.6	+17	+27	+33	+35	+5	+0.3	-0.7	+19	+0.4	+0.0	+0.1	+0.1	+0.2	-0.03	+491	+475



Traits observed: BWT

Seller's remarks / Verkoper se kommentaar:
Scrotal circumference is 41cm

R

INTSIZWA ALLAN (AI)

MN2161

Lot. 37

MV NEWBORN, P O BOX 32 MATATIELE 4730 TEL:27834121938

SIMMENTALER

Birth Date: 17/08/2021 DNA: 15899U013, SV
Age: 35 months
Herdbook: SP
Horn: Horned

Reg. Status: REG
Inspection Date: 11/03/2023

MALE/MANLIK
Reg. No: 103517397



June 2024 South African Simmentaler BREEDPLAN

Simmentaler SA-- www.simmentaler.org

2024	CED	CEM	BW	200	400	600	MCW	MILK	SC	DC	CWT	EMA	Rib	Rump	IMF%	RBY%	NFI P	SBI (R)	SPI (R)
EBV	+2.7	-0.5	+1.4	+15	+19	+25	+27	+3	-0.1	--	+13	--	--	--	--	--	--	+401	+432
ACC	37%	29%	71%	51%	48%	50%	49%	42%	26%		39%								
BREED	+0.4	+0.7	+1.6	+17	+27	+33	+35	+5	+0.3	-0.7	+19	+0.4	+0.0	+0.1	+0.1	+0.2	-0.03	+491	+475



Traits observed: BWT

Seller's remarks / Verkoper se kommentaar:
Scrotal circumference is 43cm

R

INTSIZWA PAR

MN21116

Lot. 38

MV NEWBORN, P O BOX 32 MATATIELE 4730 TEL:27834121938

SIMMENTALER

Birth Date: 10/09/2021 DNA: 15899U028, SV
Age: 34 months
Herdbook: SP
Horn: Horned

Reg. Status: REG
Inspection Date: 11/03/2023

MALE/MANLIK
Reg. No: 103528378

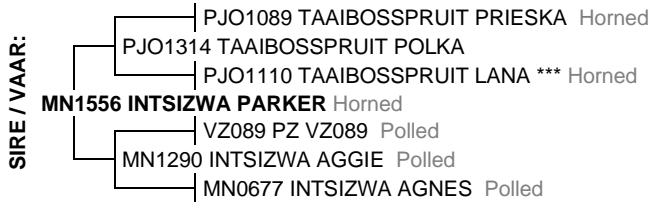

June 2024 South African Simmentaler BREEDPLAN

Simmentaler SA-- www.simmentaler.org

2024	CED	CEM	BW	200	400	600	MCW	MILK	SC	DC	CWT	EMA	Rib	Rump	IMF%	RBY%	NFI P	SBI (R)	SPI (R)
EBV	+2.9	-0.4	+1.3	+13	+22	+25	+24	+3	--	--	+16	--	--	--	--	--	--	+506	+484
ACC	36%	26%	71%	53%	49%	50%	49%	44%			38%								
BREED	+0.4	+0.7	+1.6	+17	+27	+33	+35	+5	+0.3	-0.7	+19	+0.4	+0.0	+0.1	+0.1	+0.2	-0.03	+491	+475



Traits observed: BWT

Seller's remarks / Verkoper se kommentaar:
Scrotal circumference is 41cm

R

GARRISFORD T2163

T2163

Lot. 39

GK TAYLOR, BURNLEA P O BOX 255 UNDERBERG 3257 TEL:27845850508

SIMMENTALER

Birth Date: 26/04/2021 DNA: 17394U025, SV
Age: 38 months
Herdbook: SP
Horn: Horned

Reg. Status: REG
Inspection Date: 22/05/2024

MALE/MANLIK
Reg. No: 103491965

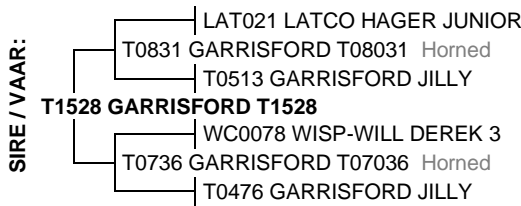

June 2024 South African Simmentaler BREEDPLAN

Simmentaler SA-- www.simmentaler.org

2024	CED	CEM	BW	200	400	600	MCW	MILK	SC	DC	CWT	EMA	Rib	Rump	IMF%	RBY%	NFI P	SBI (R)	SPI (R)
EBV	-6.5	-2.1	+1.8	+18	+32	+37	+37	+10	+0.9	--	+23	--	--	--	--	--	--	+301	+337
ACC	41%	33%	73%	65%	60%	60%	58%	44%	26%		46%								
BREED	+0.4	+0.7	+1.6	+17	+27	+33	+35	+5	+0.3	-0.7	+19	+0.4	+0.0	+0.1	+0.1	+0.2	-0.03	+491	+475



Traits observed: CE BWT 200WT

Seller's remarks / Verkoper se kommentaar:
Scrotal circumference is 39cm

R

GARRISFORD T2126 (AI)

T2126

Lot. 40

GK TAYLOR, BURNLEA P O BOX 255 UNDERBERG 3257 TEL:27845850508

SIMMENTALER

Birth Date: 03/04/2021 DNA: 17394U014, SV
Age: 39 months
Herdbook: SP
Horn: Horned

Reg. Status: REG
Inspection Date: 22/05/2024

MALE/MANLIK
Reg. No: 103491619

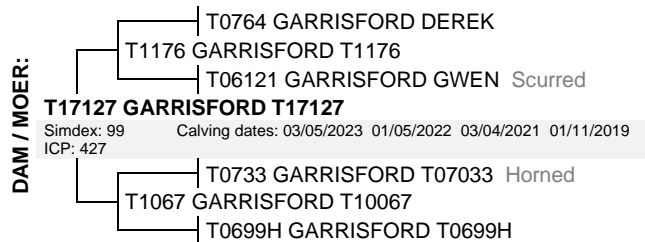
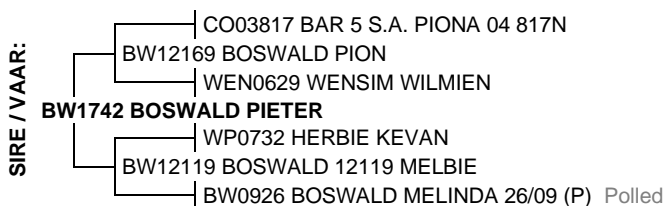

June 2024 South African Simmentaler BREEDPLAN

Simmentaler SA-- www.simmentaler.org

2024	CED	CEM	BW	200	400	600	MCW	MILK	SC	DC	CWT	EMA	Rib	Rump	IMF%	RBY%	NFI P	SBI (R)	SPI (R)
EBV	-3.2	-2.1	+3.1	+17	+24	+30	+31	+5	--	--	+18	--	--	--	--	--	--	+407	+392
ACC	38%	29%	71%	65%	60%	60%	59%	41%			45%								
BREED	+0.4	+0.7	+1.6	+17	+27	+33	+35	+5	+0.3	-0.7	+19	+0.4	+0.0	+0.1	+0.1	+0.2	-0.03	+491	+475



Traits observed: GL CE BWT 200WT

Seller's remarks / Verkoper se kommentaar:
Scrotal circumference is 40cm

R

GARRISFORD T2196

T2196

Lot. 41

GK TAYLOR, BURNLEA P O BOX 255 UNDERBERG 3257 TEL:27845850508

SIMMENTALER

Birth Date: 28/08/2021 DNA: 17394U033, SV
Age: 34 months
Herdbook: SP
Horn: Horned

Reg. Status: REG
Inspection Date: 22/05/2024

MALE/MANLIK
Reg. No: 103541827

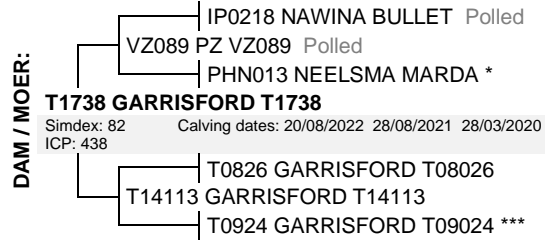

Simdex: 82 Calving dates: 20/08/2022 28/08/2021 28/03/2020
ICP: 438

June 2024 South African Simmentaler BREEDPLAN

Simmentaler SA-- www.simmentaler.org

2024	CED	CEM	BW	200	400	600	MCW	MILK	SC	DC	CWT	EMA	Rib	Rump	IMF%	RBY%	NFI P	SBI (R)	SPI (R)
EBV	-3.4	+0.9	+2.8	+20	+29	+34	+31	+9	+0.4	--	+20	--	--	--	--	--	--	+384	+394
ACC	38%	29%	71%	64%	59%	59%	58%	40%	26%		46%								
BREED	+0.4	+0.7	+1.6	+17	+27	+33	+35	+5	+0.3	-0.7	+19	+0.4	+0.0	+0.1	+0.1	+0.2	-0.03	+491	+475



Traits observed: CE BWT 200WT
Seller's remarks / Verkoper se kommentaar:
Scrotal circumference is 38cm

R _____

INTSIZWA KAINO (AI)

MN2113

Lot. 42

MV NEWBORN, P O BOX 32 MATATIELE 4730 TEL:27834121938

SIMMENTALER

Birth Date: 23/07/2021 DNA: 15899U007, SV
Age: 35 months
Herdbook: SP
Horn: Horned

Reg. Status: REG
Inspection Date: 11/03/2023

MALE/MANLIK
Reg. No: 103514840



Simdex: 84 Calving dates: 16/09/2022 23/07/2021
ICP: 420

June 2024 South African Simmentaler BREEDPLAN

Simmentaler SA-- www.simmentaler.org

2024	CED	CEM	BW	200	400	600	MCW	MILK	SC	DC	CWT	EMA	Rib	Rump	IMF%	RBY%	NFI P	SBI (R)	SPI (R)
EBV	+0.3	+1.0	+2.2	+15	+21	+31	+29	+4	+0.4	--	+15	--	--	--	--	--	--	+406	+427
ACC	36%	28%	70%	55%	51%	53%	51%	40%	33%		41%								
BREED	+0.4	+0.7	+1.6	+17	+27	+33	+35	+5	+0.3	-0.7	+19	+0.4	+0.0	+0.1	+0.1	+0.2	-0.03	+491	+475



Traits observed: BWT
Seller's remarks / Verkoper se kommentaar:
Scrotal circumference is 42cm

R _____

INTSIZWA KRAIG (AI)

Not under the rules

MN2136

Lot. 43

MV NEWBORN, P O BOX 32 MATATIELE 4730 TEL:27834121938

SIMMENTALER

Birth Date: 02/08/2021 DNA:
Age: 35 months
Herdbook: SP
Horn: Horned

Reg. Status: CBK
Not yet inspected

MALE/MANLIK
Reg. No: 103515078



Simdex: 90 Calving dates: 20/10/2023 28/07/2022 02/08/2021 29/07/2020
ICP: 393

June 2024 South African Simmentaler BREEDPLAN

Simmentaler SA-- www.simmentaler.org

2024	CED	CEM	BW	200	400	600	MCW	MILK	SC	DC	CWT	EMA	Rib	Rump	IMF%	RBY%	NFI P	SBI (R)	SPI (R)
EBV	+0.5	-0.2	+1.3	+15	+22	+28	+28	+4	+0.4	--	+15	--	--	--	--	--	--	+479	+461
ACC	37%	29%	71%	57%	53%	55%	53%	42%	35%		42%								
BREED	+0.4	+0.7	+1.6	+17	+27	+33	+35	+5	+0.3	-0.7	+19	+0.4	+0.0	+0.1	+0.1	+0.2	-0.03	+491	+475



Traits observed: BWT
Seller's remarks / Verkoper se kommentaar:
Scrotal circumference is 43cm. DNA and sire verification outstanding – not under the rules of the Society.

R _____

INTSIZWA KELOGGS (AI)

MN2128

Lot. 44

MV NEWBORN, P O BOX 32 MATATIELE 4730 TEL:27834121938

SIMMENTALER

Birth Date: 29/07/2021 DNA: 15899U003, SV
Age: 35 months
Herdbook: SP
Horn: Horned

Reg. Status: REG
Inspection Date: 11/03/2023

MALE/MANLIK
Reg. No: 103514998



June 2024 South African Simmentaler BREEDPLAN

Simmentaler SA-- www.simmentaler.org

2024	CED	CEM	BW	200	400	600	MCW	MILK	SC	DC	CWT	EMA	Rib	Rump	IMF%	RBY%	NFI P	SBI (R)	SPI (R)
EBV	+1.9	+0.6	+1.4	+15	+23	+31	+29	+3	+0.5	--	+18	--	--	--	--	--	--	+576	+519
ACC	37%	29%	71%	56%	53%	55%	52%	42%	36%		42%								
BREED	+0.4	+0.7	+1.6	+17	+27	+33	+35	+5	+0.3	-0.7	+19	+0.4	+0.0	+0.1	+0.1	+0.2	-0.03	+491	+475



Traits observed: BWT

Seller's remarks / Verkoper se kommentaar:
Scrotal circumference is 43cm

R _____

INTSIZWA NOD

MN2171

Lot. 45

MV NEWBORN, P O BOX 32 MATATIELE 4730 TEL:27834121938

SIMMENTALER

Birth Date: 22/08/2021 DNA: 15899U012, SV
Age: 34 months
Herdbook: SP
Horn: Horned

Reg. Status: REG
Inspection Date: 11/03/2023

MALE/MANLIK
Reg. No: 103517504

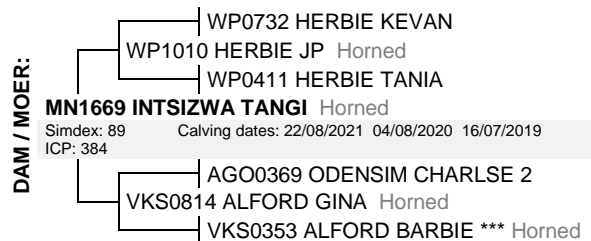
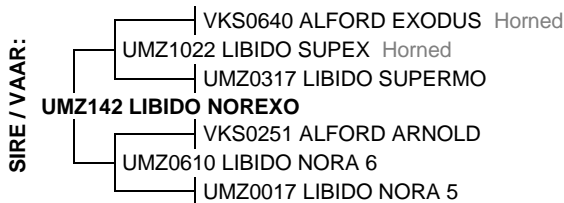

June 2024 South African Simmentaler BREEDPLAN

Simmentaler SA-- www.simmentaler.org

2024	CED	CEM	BW	200	400	600	MCW	MILK	SC	DC	CWT	EMA	Rib	Rump	IMF%	RBY%	NFI P	SBI (R)	SPI (R)
EBV	-0.5	+0.7	+2.0	+15	+21	+26	+27	+3	-0.1	--	+15	--	--	--	--	--	--	+442	+434
ACC	37%	27%	72%	57%	52%	54%	52%	42%	34%		41%								
BREED	+0.4	+0.7	+1.6	+17	+27	+33	+35	+5	+0.3	-0.7	+19	+0.4	+0.0	+0.1	+0.1	+0.2	-0.03	+491	+475



Traits observed: BWT

Seller's remarks / Verkoper se kommentaar:
Scrotal circumference is 39cm

R _____

GARRISFORD T2160

T2160

Lot. 46

GK TAYLOR, BURNLEA P O BOX 255 UNDERBERG 3257 TEL:27845850508

SIMMENTALER

Birth Date: 23/04/2021 DNA: 17394U024, SV
Age: 38 months
Herdbook: SP
Horn: Horned

Reg. Status: REG
Inspection Date: 22/05/2024

MALE/MANLIK
Reg. No: 103491940

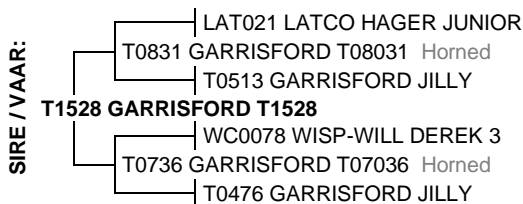

June 2024 South African Simmentaler BREEDPLAN

Simmentaler SA-- www.simmentaler.org

2024	CED	CEM	BW	200	400	600	MCW	MILK	SC	DC	CWT	EMA	Rib	Rump	IMF%	RBY%	NFI P	SBI (R)	SPI (R)
EBV	+0.5	+1.4	+1.1	+15	+29	+33	+35	+6	+1.0	--	+20	--	--	--	--	--	--	+481	+482
ACC	40%	32%	72%	63%	58%	58%	56%	44%	26%		44%								
BREED	+0.4	+0.7	+1.6	+17	+27	+33	+35	+5	+0.3	-0.7	+19	+0.4	+0.0	+0.1	+0.1	+0.2	-0.03	+491	+475



Traits observed: CE BWT 200WT

Seller's remarks / Verkoper se kommentaar:
Scrotal circumference is 39cm

R _____

GARRISFORD T2192

T2192

Lot. 47

GK TAYLOR, BURNLEA P O BOX 255 UNDERBERG 3257 TEL: 27845850508

SIMMENTALER

Birth Date: 20/08/2021 DNA: 17394U032, SV
Age: 34 months
Herdbook: SP
Horn: Horned

Reg. Status: REG
Inspection Date: 22/05/2024

MALE/MANLIK
Reg. No: 103541744

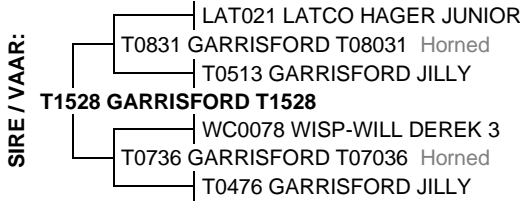

June 2024 South African Simmentaler BREEDPLAN

Simmentaler SA-- www.simmentaler.org

2024	CED	CEM	BW	200	400	600	MCW	MILK	SC	DC	CWT	EMA	Rib	Rump	IMF%	RBY%	NFI P	SBI (R)	SPI (R)
EBV	+0.3	+0.1	+0.7	+18	+30	+34	+34	+9	+0.7	--	+22	--	--	--	--	--	--	+415	+438
ACC	41%	33%	73%	65%	59%	60%	59%	46%	26%		45%								
BREED	+0.4	+0.7	+1.6	+17	+27	+33	+35	+5	+0.3	-0.7	+19	+0.4	+0.0	+0.1	+0.1	+0.2	-0.03	+491	+475



Traits observed: CE BWT 200WT

Seller's remarks / Verkoper se kommentaar:
Scrotal circumference is 43cm

R

GARRISFORD T2197

T2197

Lot. 48

GK TAYLOR, BURNLEA P O BOX 255 UNDERBERG 3257 TEL: 27845850508

SIMMENTALER

Birth Date: 28/08/2021 DNA: 17394U034, SV
Age: 34 months
Herdbook: SP
Horn: Horned

Reg. Status: REG
Inspection Date: 22/05/2024

Reg. No: 103541819



June 2024 South African Simmentaler BREEDPLAN

Simmentaler SA-- www.simmentaler.org

2024	CED	CEM	BW	200	400	600	MCW	MILK	SC	DC	CWT	EMA	Rib	Rump	IMF%	RBY%	NFI P	SBI (R)	SPI (R)
EBV	+3.0	+0.9	+1.1	+18	+28	+34	+34	+5	+0.4	--	+21	--	--	--	--	--	--	+506	+497
ACC	41%	33%	72%	65%	60%	60%	60%	47%	25%		46%								
BREED	+0.4	+0.7	+1.6	+17	+27	+33	+35	+5	+0.3	-0.7	+19	+0.4	+0.0	+0.1	+0.1	+0.2	-0.03	+491	+475



Traits observed: CE BWT 200WT

Seller's remarks / Verkoper se kommentaar:
Scrotal circumference is 43cm

R

INTSIZWA ANT (AI)

MN2124

Lot. 49

MV NEWBORN, P O BOX 32 MATATIELE 4730 TEL: 27834121938

SIMMENTALER

Birth Date: 28/07/2021 DNA: 15899U019, SV
Age: 35 months
Herdbook: SP
Horn: Horned

Reg. Status: REG
Inspection Date: 11/03/2023

Reg. No: 103514972



June 2024 South African Simmentaler BREEDPLAN

Simmentaler SA-- www.simmentaler.org

2024	CED	CEM	BW	200	400	600	MCW	MILK	SC	DC	CWT	EMA	Rib	Rump	IMF%	RBY%	NFI P	SBI (R)	SPI (R)
EBV	+1.4	--	+1.6	+17	+23	+30	+35	+3	+0.0	--	+17	--	--	--	--	--	--	+441	+448
ACC	33%		70%	51%	47%	49%	47%	36%	25%		36%								
BREED	+0.4	+0.7	+1.6	+17	+27	+33	+35	+5	+0.3	-0.7	+19	+0.4	+0.0	+0.1	+0.1	+0.2	-0.03	+491	+475



Traits observed: BWT

Seller's remarks / Verkoper se kommentaar:
Scrotal circumference is 37cm

R

INTSIZWA GARY (AI)

MN2180

Lot. 50

MV NEWBORN, P O BOX 32 MATATIELE 4730 TEL:27834121938

SIMMENTALER

Birth Date: 25/08/2021 DNA: 15899U004, SV
Age: 34 months
Herdbook: SP
Horn: Horned

Reg. Status: REG
Inspection Date: 11/03/2023

MALE/MANLIK
Reg. No: 103522454



June 2024 South African Simmentaler BREEDPLAN

Simmentaler SA-- www.simmentaler.org

2024	CED	CEM	BW	200	400	600	MCW	MILK	SC	DC	CWT	EMA	Rib	Rump	IMF%	RBY%	NFI P	SBI (R)	SPI (R)
EBV	-2.8	-3.1	+2.8	+19	+28	+35	+39	+5	--	--	+20	--	--	--	--	--	--	+370	+383
ACC	36%	30%	68%	49%	46%	48%	48%	42%			37%								
BREED	+0.4	+0.7	+1.6	+17	+27	+33	+35	+5	+0.3	-0.7	+19	+0.4	+0.0	+0.1	+0.1	+0.2	-0.03	+491	+475



Traits observed: BWT

Seller's remarks / Verkoper se kommentaar:
Scrotal circumference is 41cm

R _____

INTSIZWA PINDA

MN21146

Lot. 51

MV NEWBORN, P O BOX 32 MATATIELE 4730 TEL:27834121938

SIMMENTALER

Birth Date: 23/09/2021 DNA: 15899U024, SV
Age: 33 months
Herdbook: SP
Horn: Horned

Reg. Status: REG
Inspection Date: 11/03/2023

MALE/MANLIK
Reg. No: 103531885

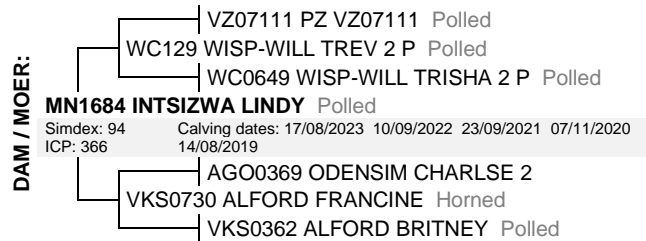

June 2024 South African Simmentaler BREEDPLAN

Simmentaler SA-- www.simmentaler.org

2024	CED	CEM	BW	200	400	600	MCW	MILK	SC	DC	CWT	EMA	Rib	Rump	IMF%	RBY%	NFI P	SBI (R)	SPI (R)
EBV	+5.3	--	+0.3	+13	+24	+29	+32	+4	+0.6	--	+19	--	--	--	--	--	--	+548	+530
ACC	34%		70%	53%	49%	50%	49%	42%	26%		38%								
BREED	+0.4	+0.7	+1.6	+17	+27	+33	+35	+5	+0.3	-0.7	+19	+0.4	+0.0	+0.1	+0.1	+0.2	-0.03	+491	+475



Traits observed: BWT

Seller's remarks / Verkoper se kommentaar:
Scrotal circumference is 37cm

R _____

GARRISFORD T21114

T21114

Lot. 52

GK TAYLOR, BURNLEA P O BOX 255 UNDERBERG 3257 TEL:27845850508

SIMMENTALER

Birth Date: 14/09/2021 DNA: 17394U038, SV
Age: 34 months
Herdbook: SP
Horn: Horned

Reg. Status: REG
Inspection Date: 22/05/2024

MALE/MANLIK
Reg. No: 103541991

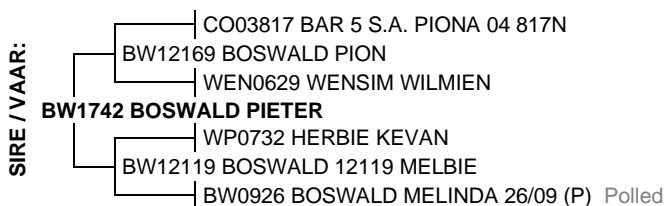

June 2024 South African Simmentaler BREEDPLAN

Simmentaler SA-- www.simmentaler.org

2024	CED	CEM	BW	200	400	600	MCW	MILK	SC	DC	CWT	EMA	Rib	Rump	IMF%	RBY%	NFI P	SBI (R)	SPI (R)
EBV	-2.9	+0.9	+2.6	+19	+29	+36	+37	+7	+0.6	--	+20	--	--	--	--	--	--	+386	+405
ACC	39%	31%	72%	65%	60%	60%	58%	43%	26%		47%								
BREED	+0.4	+0.7	+1.6	+17	+27	+33	+35	+5	+0.3	-0.7	+19	+0.4	+0.0	+0.1	+0.1	+0.2	-0.03	+491	+475



Traits observed: BWT 200WT

Seller's remarks / Verkoper se kommentaar:
Scrotal circumference is 41cm

R _____

GARRISFORD T2187

T2187

Lot. 53

GK TAYLOR, BURNLEA P O BOX 255 UNDERBERG 3257 TEL: 27845850508

SIMMENTALER

Birth Date: 15/08/2021 DNA: 17394U029, SV
Age: 35 months
Herdbook: SP
Horn: Horned

Reg. Status: REG
Inspection Date: 22/05/2024

MALE/MANLIK

Reg. No: 103541694



June 2024 South African Simmentaler BREEDPLAN

Simmentaler SA-- www.simmentaler.org

2024	CED	CEM	BW	200	400	600	MCW	MILK	SC	DC	CWT	EMA	Rib	Rump	IMF%	RBY%	NFI P	SBI (R)	SPI (R)
EBV	-3.0	+0.9	+2.9	+25	+37	+46	+43	+8	+0.2	--	+25	--	--	--	--	--	--	+419	+433
ACC	40%	32%	71%	64%	59%	59%	57%	40%	27%		46%								
BREED	+0.4	+0.7	+1.6	+17	+27	+33	+35	+5	+0.3	-0.7	+19	+0.4	+0.0	+0.1	+0.1	+0.2	-0.03	+491	+475

Traits observed: CE BWT 200WT



Seller's remarks / Verkoper se kommentaar:
Scrotal circumference is 39cm

R _____

GARRISFORD T21112

T21112

Lot. 54

GK TAYLOR, BURNLEA P O BOX 255 UNDERBERG 3257 TEL: 27845850508

SIMMENTALER

Birth Date: 08/09/2021 DNA: 17394U037, SV
Age: 34 months
Herdbook: SP
Horn: Horned

Reg. Status: REG
Inspection Date: 22/05/2024

MALE/MANLIK

Reg. No: 103541967



June 2024 South African Simmentaler BREEDPLAN

Simmentaler SA-- www.simmentaler.org

2024	CED	CEM	BW	200	400	600	MCW	MILK	SC	DC	CWT	EMA	Rib	Rump	IMF%	RBY%	NFI P	SBI (R)	SPI (R)
EBV	+4.1	+1.6	+0.9	+12	+19	+23	+19	+3	+0.4	--	+15	--	--	--	--	--	--	+506	+489
ACC	41%	33%	72%	65%	60%	61%	61%	47%	25%		47%								
BREED	+0.4	+0.7	+1.6	+17	+27	+33	+35	+5	+0.3	-0.7	+19	+0.4	+0.0	+0.1	+0.1	+0.2	-0.03	+491	+475

Traits observed: BWT 200WT



Seller's remarks / Verkoper se kommentaar:
Scrotal circumference is 39cm

R _____