

# SIMLEE NICOLA

CE2171

Lot. 1

SIMLEE STOETERY, POSBUS 813 THABAZIMBI 0380 TEL:27834178342

SIMMENTALER

Birth Date: 12/07/2021      Simdex: 102,      Star:      Reg. Status: REG      FEMALE/VROULIK  
 Age: 46 months      Days last calved: 154      ICP: 537      Inspection Date: 30/11/2022  
 Herdbook: SP      Calvings: 2      Reg. No: 103540266  
 Horn: Horned      Calving dates: 20/12/2024 02/07/2023

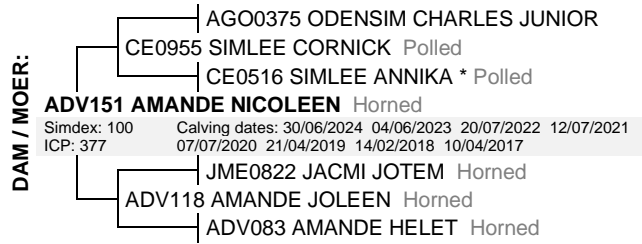
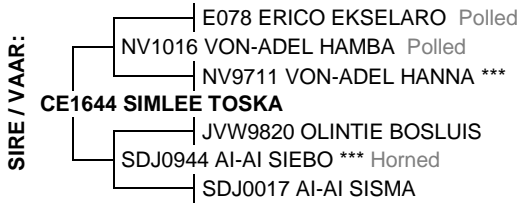

April 2025 South African Simmentaler BREEDPLAN

Simmentaler SA-- www.simmentaler.org

2025	CED	CEM	BW	200	400	600	MCW	MILK	SC	DC	CWT	EMA	Rib	Rump	IMF%	RBY%	NFI P	SBI (R)	SPI (R)
EBV	-0.2	+0.9	+2.3	+16	+28	+36	+36	+9	--	--	+21	--	--	--	--	--	--	+367	+412
ACC	38%	33%	70%	61%	55%	56%	54%	46%			41%								
BREED	+0.6	+0.8	+1.6	+17	+27	+34	+36	+5	+0.3	-0.7	+19	+0.3	+0.0	+0.1	+0.1	+0.2	-0.03	+498	+482



Traits observed: BWT 200WT MWT

**Seller's remarks / Verkoper se kommentaar:**

Met 'n verskalf CE2499 van LN21125. Dek op 30.04.2025 deur CE2271 (Lot 31)

R

# SIMLEE ELRINA

CE2155

Lot. 2

SIMLEE STOETERY, POSBUS 813 THABAZIMBI 0380 TEL:27834178342

SIMMENTALER

Birth Date: 10/07/2021      Simdex: 103,      Star:      Reg. Status: REG      FEMALE/VROULIK  
 Age: 46 months      Days last calved: 178      ICP: 482      Inspection Date: 30/11/2022  
 Herdbook: SP      Calvings: 2      Reg. No: 103540233  
 Horn: Polled      Calving dates: 26/11/2024 02/08/2023

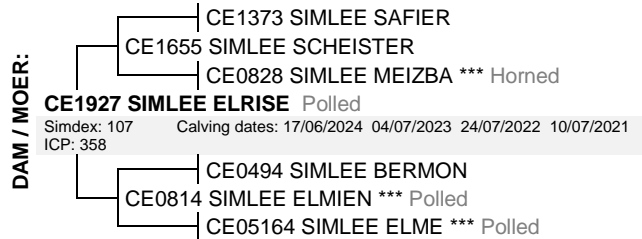
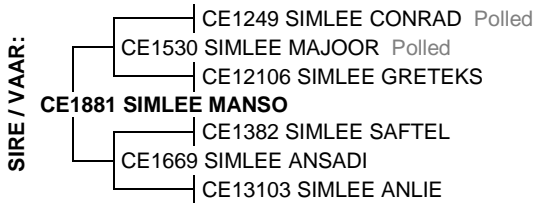

April 2025 South African Simmentaler BREEDPLAN

Simmentaler SA-- www.simmentaler.org

2025	CED	CEM	BW	200	400	600	MCW	MILK	SC	DC	CWT	EMA	Rib	Rump	IMF%	RBY%	NFI P	SBI (R)	SPI (R)
EBV	-1.9	--	+2.4	+17	+25	+31	+30	+6	--	--	+17	--	--	--	--	--	--	--	--
ACC	33%		68%	59%	53%	54%	53%	34%			39%								
BREED	+0.6	+0.8	+1.6	+17	+27	+34	+36	+5	+0.3	-0.7	+19	+0.3	+0.0	+0.1	+0.1	+0.2	-0.03	+498	+482



Traits observed: BWT 200WT

**Seller's remarks / Verkoper se kommentaar:**

Natuurlike poena. Met 'n poena verskalf CE2495 van LN21125. Moontlike drie in een. Loop by CE2261 vanaf 05.01.2025 tot 31.03.2025 en daarna by CE231 tot 30.04.2025.

R

# SIMLEE MARBA

CE2157

Lot. 3

SIMLEE STOETERY, POSBUS 813 THABAZIMBI 0380 TEL:27834178342

SIMMENTALER

Birth Date: 04/07/2021      Simdex: 111,      Star:      Reg. Status: REG      FEMALE/VROULIK  
 Age: 46 months      Days last calved: 276      ICP: 368      Inspection Date: 30/11/2022  
 Herdbook: SP      Calvings: 2      Reg. No: 103540142  
 Horn: Horned      Calving dates: 20/08/2024 18/08/2023



April 2025 South African Simmentaler BREEDPLAN

Simmentaler SA-- www.simmentaler.org

2025	CED	CEM	BW	200	400	600	MCW	MILK	SC	DC	CWT	EMA	Rib	Rump	IMF%	RBY%	NFI P	SBI (R)	SPI (R)
EBV	-0.7	-3.5	+1.9	+16	+27	+32	+39	+7	+0.3	--	+18	--	--	--	--	--	--	+312	+372
ACC	43%	35%	75%	64%	58%	59%	57%	42%	31%		45%								
BREED	+0.6	+0.8	+1.6	+17	+27	+34	+36	+5	+0.3	-0.7	+19	+0.3	+0.0	+0.1	+0.1	+0.2	-0.03	+498	+482



Traits observed: BWT 200WT

**Seller's remarks / Verkoper se kommentaar:**

Belowende jong teelkoei met 'n mooi uier. Top teling. Met 'n verskalf CE2453 van CE2134. Drie in een. Weer ses maande dragtig van JE213.

R

**SIMLEE ANDRANIE**

**CE2248**

**Lot. 4**

**MOHLALA SAFARIS (GA COOPER), POSBUS 264115 DRIE RIVIERE 1935 TEL:27828912627**

**SIMMENTALER**

Birth Date: 02/07/2022      **Simdex:** 105,      **Star:**      **Reg. Status:** REG      **FEMALE/ROULIK**  
 Age: 34 months      **Days last calved:** 187      **ICP:**      **Inspection Date:** 10/04/2024  
 Herdbook: SP      **Calvings:** 1      **Reg. No:** 103703385  
 Horn:      **Calving dates:** 17/11/2024

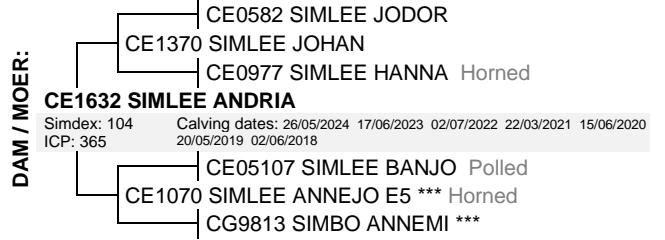

April 2025 South African Simmentaler BREEDPLAN

Simmentaler SA-- www.simmentaler.org

2025	CED	CEM	BW	200	400	600	MCW	MILK	SC	DC	CWT	EMA	Rib	Rump	IMF%	RBY%	NFI P	SBI (R)	SPI (R)
EBV	-1.0	-0.4	+2.7	+13	+22	+28	+30	+5	+0.3	--	+15	--	--	--	--	--	--	+352	+390
ACC	37%	29%	71%	62%	56%	57%	56%	39%	28%		42%								
BREED	+0.6	+0.8	+1.6	+17	+27	+34	+36	+5	+0.3	-0.7	+19	+0.3	+0.0	+0.1	+0.1	+0.2	-0.03	+498	+482



Traits observed: CE BWT 200WT

**Seller's remarks / Verkoper se kommentaar:**

Uit Annemie koeilyn. Met 'n poena verskalf CE2481 van CE21132. Moontlike drie in een. Loop by CE2261 van 05.01.2025 tot 31.03.2025 en daarna by CE231 tot 30.04.2025

R \_\_\_\_\_

**SIMLEE ANZABI**

**CE1386**

**Lot. 5**

**SIMLEE STOETERY, POSBUS 813 THABAZIMBI 0380 TEL:27834178342**

**SIMMENTALER**

Birth Date: 02/11/2013      **Simdex:** 103      **Star:** \*\*\*      **Reg. Status:** REG      **FEMALE/ROULIK**  
 Age: 138 months      **Days last calved:** 167      **ICP:** 364      **Inspection Date:** 10/03/2015  
 Herdbook: SP      **Calvings:** 10      **Reg. No:** 102652781  
 Horn: Polled      **Calving dates:** 07/12/2024 21/02/2024 22/03/2023 25/03/2022 12/03/2021 20/04/2020 27/05/2019 25/02/2018  
 16/03/2017 27/12/2015

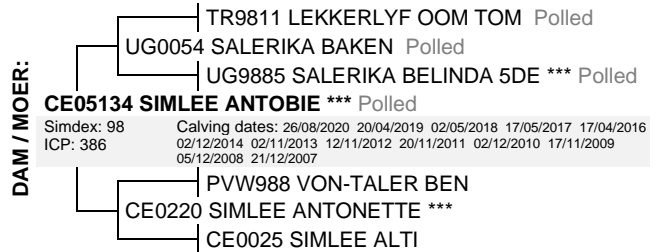

April 2025 South African Simmentaler BREEDPLAN

Simmentaler SA-- www.simmentaler.org

2025	CED	CEM	BW	200	400	600	MCW	MILK	SC	DC	CWT	EMA	Rib	Rump	IMF%	RBY%	NFI P	SBI (R)	SPI (R)
EBV	+0.4	-4.2	+2.5	+22	+40	+50	+61	+10	+0.6	+0.5	+28	+0.3	+0.0	+0.1	+0.2	+0.1	--	+341	+419
ACC	54%	49%	79%	68%	65%	65%	63%	67%	39%	32%	54%	32%	36%	36%	34%	36%			
BREED	+0.6	+0.8	+1.6	+17	+27	+34	+36	+5	+0.3	-0.7	+19	+0.3	+0.0	+0.1	+0.1	+0.2	-0.03	+498	+482



Traits observed: CE BWT MWT

**Seller's remarks / Verkoper se kommentaar:**

Natuurlike poena. Top driester skou- en teelkoei. Met 'n TKP van 364 oor tien kalwings! Potensiële embryo-skenker. Met 'n verskalf CE2493 van CE2134. Moontlik dragtig. Loop by CE2261 vanaf 05.01.2025 tot 31.03.2025 en daarna by CE231 tot 30.04.2025.

R \_\_\_\_\_

**SIMLEE PETRO**

**CE21100**

**Lot. 6**

**SIMLEE STOETERY, POSBUS 813 THABAZIMBI 0380 TEL:27834178342**

**SIMMENTALER**

Birth Date: 05/10/2021      **Simdex:** 109,      **Star:**      **Reg. Status:** REG      **FEMALE/VROULIK**  
 Age: 43 months      **Days last calved:** 164      **ICP:** 368      **Inspection Date:** 30/11/2022  
**Herdbook:** SP      **Calvings:** 2      **Reg. No:** 103588273  
**Horn:** Horned      **Calving dates:** 10/12/2024 08/12/2023

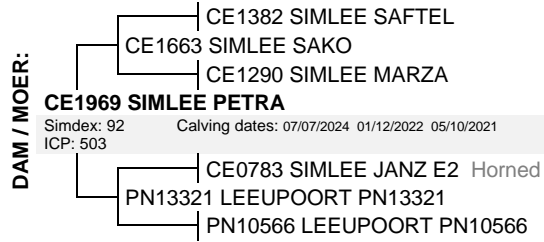
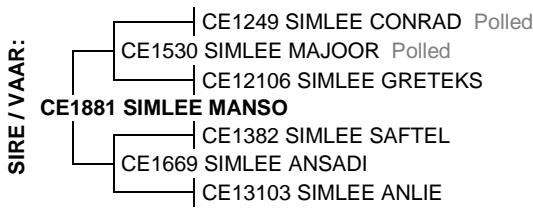

April 2025 South African Simmentaler BREEDPLAN

Simmentaler SA-- [www.simmentaler.org](http://www.simmentaler.org)

2025	CED	CEM	BW	200	400	600	MCW	MILK	SC	DC	CWT	EMA	Rib	Rump	IMF%	RBY%	NFI P	SBI (R)	SPI (R)
EBV	+1.4	--	+1.6	+16	+23	+27	+22	+4	--	--	+15	--	--	--	--	--	--	--	--
ACC	33%		68%	58%	52%	53%	53%	33%			38%								
BREED	+0.6	+0.8	+1.6	+17	+27	+34	+36	+5	+0.3	-0.7	+19	+0.3	+0.0	+0.1	+0.1	+0.2	-0.03	+498	+482



Traits observed: CE BWT 200WT

**Seller's remarks / Verkoper se kommentaar:**

Met 'n verskalf CE2496 van CE2134. Moontlik dragtig. Dek op 02.04.2025 deur CE231.

R

**SIMLEE CARIEN**

**CE2232**

**Lot. 7**

**SIMLEE STOETERY, POSBUS 813 THABAZIMBI 0380 TEL:27834178342**

**SIMMENTALER**

Birth Date: 28/05/2022      **Simdex:** 110,      **Star:**      **Reg. Status:** REG      **FEMALE/VROULIK**  
 Age: 35 months      **Days last calved:** 271      **ICP:**      **Inspection Date:** 10/04/2024  
**Herdbook:** SP      **Calvings:** 1      **Reg. No:** 103703294  
**Horn:** Polled      **Calving dates:** 25/08/2024

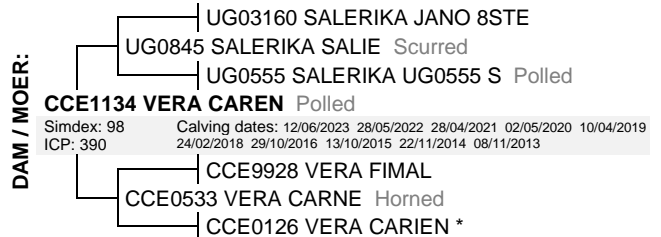
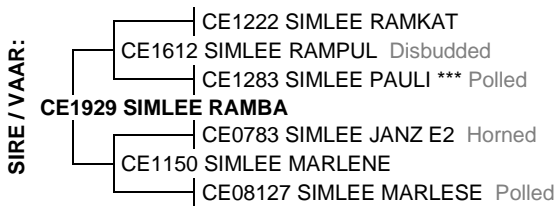

April 2025 South African Simmentaler BREEDPLAN

Simmentaler SA-- [www.simmentaler.org](http://www.simmentaler.org)

2025	CED	CEM	BW	200	400	600	MCW	MILK	SC	DC	CWT	EMA	Rib	Rump	IMF%	RBY%	NFI P	SBI (R)	SPI (R)
EBV	+2.0	+1.7	+1.5	+19	+26	+32	+29	+5	+0.4	--	+19	--	--	--	--	--	--	+533	+502
ACC	38%	29%	71%	60%	55%	55%	53%	40%	31%		41%								
BREED	+0.6	+0.8	+1.6	+17	+27	+34	+36	+5	+0.3	-0.7	+19	+0.3	+0.0	+0.1	+0.1	+0.2	-0.03	+498	+482



Traits observed: CE BWT 200WT

**Seller's remarks / Verkoper se kommentaar:**

Natuurlike poena. Met 'n uitstaande poena verskalf CE2454 van CE21132. Drie in een. Dek deur JE213 op 04.01.2025 en loop daarna by CE2261 tot 31.03.2025.

R

**SIMLEE GRE TSA**

**CE2198**

**Lot. 8**

**SIMLEE STOETERY, POSBUS 813 THABAZIMBI 0380 TEL:27834178342**

**SIMMENTALER**

Birth Date: 16/09/2021      **Simdex:** 108,      **Star:**      **Reg. Status:** REG      **FEMALE/VROULIK**  
 Age: 44 months      **Days last calved:** 175      **ICP:** 375      **Inspection Date:** 30/11/2022  
**Herdbook:** SP      **Calvings:** 2      **Reg. No:** 103588232  
**Horn:** Horned      **Calving dates:** 29/11/2024 20/11/2023

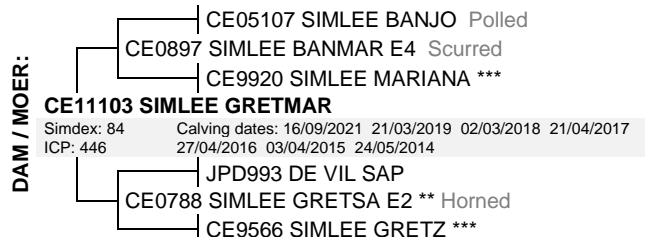
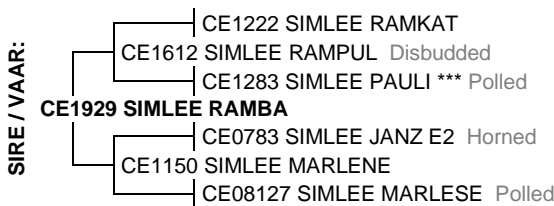

April 2025 South African Simmentaler BREEDPLAN

Simmentaler SA-- [www.simmentaler.org](http://www.simmentaler.org)

2025	CED	CEM	BW	200	400	600	MCW	MILK	SC	DC	CWT	EMA	Rib	Rump	IMF%	RBY%	NFI P	SBI (R)	SPI (R)
EBV	+0.9	+0.2	+2.2	+21	+31	+42	+40	+6	+0.8	--	+22	--	--	--	--	--	--	+455	+473
ACC	38%	30%	72%	61%	57%	57%	56%	40%	30%		43%								
BREED	+0.6	+0.8	+1.6	+17	+27	+34	+36	+5	+0.3	-0.7	+19	+0.3	+0.0	+0.1	+0.1	+0.2	-0.03	+498	+482



Traits observed: CE BWT 200WT

**Seller's remarks / Verkoper se kommentaar:**

Uit die Gretz moederlyn. Met 'n verskalf CE2497 van LN21125. Moontlike drie in een. Dek op 04.04.2025 deur CE231 en loop daarna by hom tot 30.04.2025.

R

# SIMLEE MIRA

CE2282

Lot. 9

SIMLEE STOETERY, POSBUS 813 THABAZIMBI 0380 TEL:27834178342

SIMMENTALER

Birth Date: 26/10/2022      Simdex: 116,      Star:      Reg. Status: REG      FEMALE/ROULIK  
 Age: 30 months      Days last calved: 174      ICP:      Inspection Date: 10/04/2024  
 Herdbook: SP      Calvings: 1      Reg. No: 103703823  
 Horn:      Calving dates: 30/11/2024



April 2025 South African Simmentaler BREEDPLAN

Simmentaler SA-- www.simmentaler.org

2025	CED	CEM	BW	200	400	600	MCW	MILK	SC	DC	CWT	EMA	Rib	Rump	IMF%	RBY%	NFI P	SBI (R)	SPI (R)
EBV	+1.0	+0.3	+1.5	+15	+24	+34	+40	+8	+0.6	--	+18	--	--	--	--	--	--	+355	+406
ACC	36%	30%	69%	58%	53%	54%	54%	40%	27%		40%								
BREED	+0.6	+0.8	+1.6	+17	+27	+34	+36	+5	+0.3	-0.7	+19	+0.3	+0.0	+0.1	+0.1	+0.2	-0.03	+498	+482



Traits observed: CE BWT 200WT

**Seller's remarks / Verkoper se kommentaar:**

Met 'n poena bulkalf CE2498 van CE21132. Moontlike drie in een. Loop by CE2261 vanaf 05.01.2025 tot 31.03.2025 en daarna by CE231 tot 30.04.2025.

R \_\_\_\_\_

# SIMLEE AMBER

CE2137

Lot. 10

SIMLEE STOETERY, POSBUS 813 THABAZIMBI 0380 TEL:27834178342

SIMMENTALER

Birth Date: 06/05/2021      Simdex: 112,      Star:      Reg. Status: REG      FEMALE/ROULIK  
 Age: 48 months      Days last calved: 675      ICP:      Inspection Date: 30/11/2022  
 Herdbook: SP      Calvings: 1      Reg. No: 103539961  
 Horn: Polled      Calving dates: 18/07/2023



April 2025 South African Simmentaler BREEDPLAN

Simmentaler SA-- www.simmentaler.org

2025	CED	CEM	BW	200	400	600	MCW	MILK	SC	DC	CWT	EMA	Rib	Rump	IMF%	RBY%	NFI P	SBI (R)	SPI (R)
EBV	+0.2	+0.5	+2.1	+14	+22	+25	+27	+4	+0.0	--	+15	--	--	--	--	--	--	+438	+439
ACC	39%	31%	71%	61%	56%	57%	55%	38%	29%		42%								
BREED	+0.6	+0.8	+1.6	+17	+27	+34	+36	+5	+0.3	-0.7	+19	+0.3	+0.0	+0.1	+0.1	+0.2	-0.03	+498	+482



Traits observed: BWT 200WT

**Seller's remarks / Verkoper se kommentaar:**

Uitstaande jong teelkoei met 'n mooi uier. Swaar dragtig van JE213.

R \_\_\_\_\_

**SIMLEE BELINDA Nie onder die reëls nie CE2027 Lot. 11**

**SIMLEE STOETERY, POSBUS 813 THABAZIMBI 0380 TEL:27834178342 SIMMENTALER**

Birth Date: 04/06/2020 Simdex: 75, Star: Reg. Status: REG FEMALE/ROULIK  
 Age: 59 months Days last calved: 215 ICP: 500 Inspection Date: 05/04/2022  
 Herdbook: SP Calvings: 2 Reg. No: 103431995  
 Horn: Polled Calving dates: 20/10/2024 08/06/2023

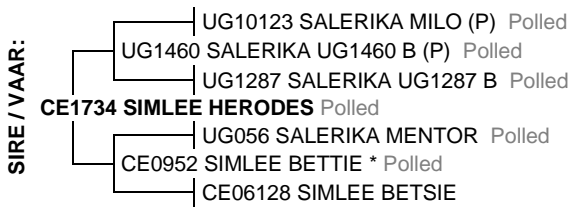

April 2025 South African Simmentaler BREEDPLAN

Simmentaler SA-- www.simmentaler.org

2025	CED	CEM	BW	200	400	600	MCW	MILK	SC	DC	CWT	EMA	Rib	Rump	IMF%	RBY%	NFI P	SBI (R)	SPI (R)
EBV	-2.9	+0.8	+2.9	+16	+27	+34	+37	+4	+0.7	--	+17	--	--	--	--	--	--	+387	+413
ACC	37%	29%	72%	54%	51%	53%	53%	45%	25%		40%								
BREED	+0.6	+0.8	+1.6	+17	+27	+34	+36	+5	+0.3	-0.7	+19	+0.3	+0.0	+0.1	+0.1	+0.2	-0.03	+498	+482



Traits observed: BWT MWT

**Seller's remarks / Verkoper se kommentaar:**

Uit 'n top koeylyn. Met 'n uitstaande verskalf CE2476 van PN20348. Moontlike drie in een. Loop by CE2261 vanaf 05.01.2025 tot 31.03.2025 en daarna by CE231 tot 30.04.2025. Voldoen nie aan reëls van die Genootskap nie agv lae simdeks.

R

**LEEUPOORT PN21178 PN21178 Lot. 12**

**SIMLEE STOETERY, POSBUS 813 THABAZIMBI 0380 TEL:27834178342 SIMMENTALER**

Birth Date: 30/10/2021 Simdex: 114, Star: Reg. Status: REG FEMALE/ROULIK  
 Age: 42 months Days last calved: 208 ICP: 395 Inspection Date: 12/09/2024  
 Herdbook: SP Calvings: 2 Reg. No: 103662094  
 Horn: Calving dates: 27/10/2024 28/09/2023



April 2025 South African Simmentaler BREEDPLAN

Simmentaler SA-- www.simmentaler.org

2025	CED	CEM	BW	200	400	600	MCW	MILK	SC	DC	CWT	EMA	Rib	Rump	IMF%	RBY%	NFI P	SBI (R)	SPI (R)
EBV	+0.9	+1.4	+2.0	+20	+32	+40	+38	+4	--	--	+24	--	--	--	--	--	--	+582	+536
ACC	36%	28%	71%	43%	41%	44%	44%	28%			33%								
BREED	+0.6	+0.8	+1.6	+17	+27	+34	+36	+5	+0.3	-0.7	+19	+0.3	+0.0	+0.1	+0.1	+0.2	-0.03	+498	+482



Traits observed: BWT

**Seller's remarks / Verkoper se kommentaar:**

Met 'n poena bulkalf CE2477. Moontlike drie in een. Loop by CE2261 vanaf 05.01.2025 tot 31.03.2025 en daarna by CE231 tot 30.04.2025

R

**SIMLEE GERJO CE2058 Lot. 13**

**SIMLEE STOETERY, POSBUS 813 THABAZIMBI 0380 TEL:27834178342 SIMMENTALER**

Birth Date: 25/09/2020 Simdex: 94, Star: Reg. Status: REG FEMALE/ROULIK  
 Age: 55 months Days last calved: 342 ICP: 358 Inspection Date: 10/04/2024  
 Herdbook: SP Calvings: 2 Reg. No: 103531216  
 Horn: Calving dates: 15/06/2024 23/06/2023



April 2025 South African Simmentaler BREEDPLAN

Simmentaler SA-- www.simmentaler.org

2025	CED	CEM	BW	200	400	600	MCW	MILK	SC	DC	CWT	EMA	Rib	Rump	IMF%	RBY%	NFI P	SBI (R)	SPI (R)
EBV	+1.0	+2.1	+1.5	+16	+27	+32	+36	+5	--	--	+17	--	--	--	--	--	--	+413	+454
ACC	34%	28%	70%	59%	55%	55%	54%	40%			41%								
BREED	+0.6	+0.8	+1.6	+17	+27	+34	+36	+5	+0.3	-0.7	+19	+0.3	+0.0	+0.1	+0.1	+0.2	-0.03	+498	+482



Traits observed: BWT 200WT

**Seller's remarks / Verkoper se kommentaar:**

Swaar dragtig van CE2244.

R

**SIMLEE ELBA**

**CE2158**

**Lot. 14**

**SIMLEE STOETERY, POSBUS 813 THABAZIMBI 0380 TEL:27834178342**

**SIMMENTALER**

Birth Date: 20/07/2021      **Simdex:** 122,      **Star:**      **Reg. Status:** REG      **FEMALE/ROULIK**  
 Age: 46 months      **Days last calved:** 408      **ICP:** 451      **Inspection Date:** 30/11/2022  
 Herdbook: SP      **Calvings:** 2      **Reg. No:** 103540365  
 Horn: Horned      **Calving dates:** 10/04/2024 15/01/2023(Ab)

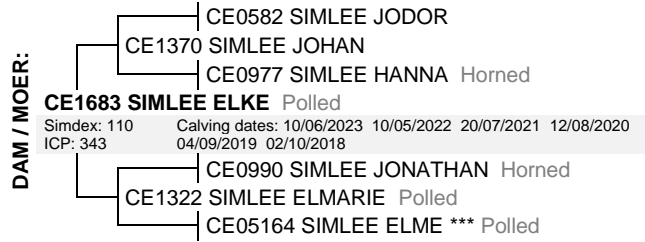

April 2025 South African Simmentaler BREEDPLAN

Simmentaler SA-- www.simmentaler.org

2025	CED	CEM	BW	200	400	600	MCW	MILK	SC	DC	CWT	EMA	Rib	Rump	IMF%	RBY%	NFI P	SBI (R)	SPI (R)
EBV	-1.0	-0.4	+2.3	+14	+23	+28	+32	+6	+0.4	--	+15	--	--	--	--	--	--	+325	+381
ACC	37%	29%	72%	53%	49%	50%	49%	35%	27%		36%								
BREED	+0.6	+0.8	+1.6	+17	+27	+34	+36	+5	+0.3	-0.7	+19	+0.3	+0.0	+0.1	+0.1	+0.2	-0.03	+498	+482



Traits observed: BWT

**Seller's remarks / Verkoper se kommentaar:**

Uit 'n top presterende koeilyn. Swaar dragtig van Rambo CE2279 (lot 30) of CE2244.

R

**SIMLEE ELISBA**

**CE1950**

**Lot. 15**

**SIMLEE STOETERY, POSBUS 813 THABAZIMBI 0380 TEL:27834178342**

**SIMMENTALER**

Birth Date: 12/06/2019      **Simdex:** 104      **Star:**      **Reg. Status:** REG      **FEMALE/ROULIK**  
 Age: 71 months      **Days last calved:** 602      **ICP:** 402      **Inspection Date:** 30/04/2021  
 Herdbook: SP      **Calvings:** 3      **Reg. No:** 103303681  
 Horn: Polled      **Calving dates:** 29/09/2023 20/09/2022 17/07/2021

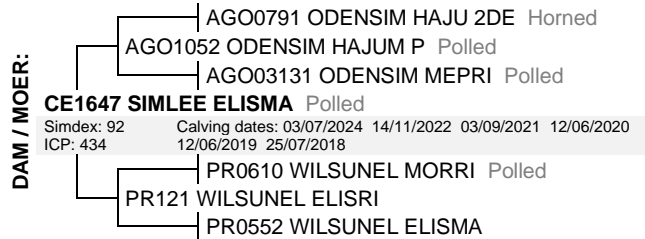
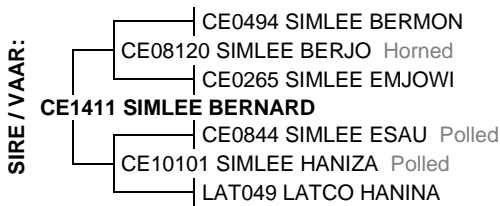

April 2025 South African Simmentaler BREEDPLAN

Simmentaler SA-- www.simmentaler.org

2025	CED	CEM	BW	200	400	600	MCW	MILK	SC	DC	CWT	EMA	Rib	Rump	IMF%	RBY%	NFI P	SBI (R)	SPI (R)
EBV	+2.4	+1.3	+1.9	+16	+23	+29	+32	+5	+0.9	--	+15	--	--	--	--	--	--	+412	+454
ACC	41%	33%	73%	66%	63%	64%	68%	49%	26%		47%								
BREED	+0.6	+0.8	+1.6	+17	+27	+34	+36	+5	+0.3	-0.7	+19	+0.3	+0.0	+0.1	+0.1	+0.2	-0.03	+498	+482



Traits observed: BWT 200WT MWT

**Seller's remarks / Verkoper se kommentaar:**

Swaar dragtig van CE2244.

R

**SIMLEE GRETA (TW)**

**CE1825**

**Lot. 16**

**SIMLEE STOETERY, POSBUS 813 THABAZIMBI 0380 TEL:27834178342**

**SIMMENTALER**

Birth Date: 20/04/2018      **Simdex:** 88      **Star:**      **Reg. Status:** REG      **FEMALE/ROULIK**  
 Age: 85 months      **Days last calved:** 337      **ICP:** 442      **Inspection Date:** 30/04/2021  
 Herdbook: SP      **Calvings:** 4      **Sex of Twin:** Female  
 Horn: Polled      **Calving dates:** 20/06/2024 05/06/2023 07/11/2021 02/11/2020      **Reg. No:** 103161451

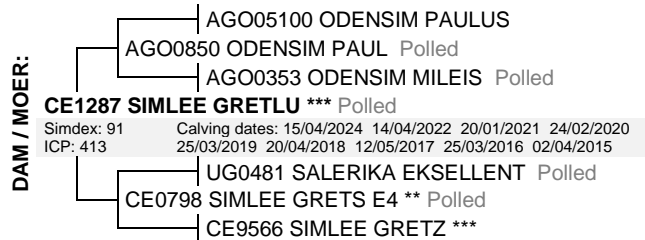

April 2025 South African Simmentaler BREEDPLAN

Simmentaler SA-- www.simmentaler.org

2025	CED	CEM	BW	200	400	600	MCW	MILK	SC	DC	CWT	EMA	Rib	Rump	IMF%	RBY%	NFI P	SBI (R)	SPI (R)
EBV	+2.0	+2.8	+1.3	+18	+25	+32	+35	+5	+0.8	--	+18	--	--	--	--	--	--	+467	+484
ACC	48%	39%	73%	62%	60%	60%	59%	57%	31%		47%								
BREED	+0.6	+0.8	+1.6	+17	+27	+34	+36	+5	+0.3	-0.7	+19	+0.3	+0.0	+0.1	+0.1	+0.2	-0.03	+498	+482



Traits observed: BWT 200WT MWT

**Seller's remarks / Verkoper se kommentaar:**

Uit 'n top driester moeder. Swaar dragtig van JE213.

R

# SIMLEE MARTINA

CE20103

Lot. 17

SIMLEE STOETERY, POSBUS 813 THABAZIMBI 0380 TEL:27834178342

SIMMENTALER

Birth Date: 30/12/2020    Simdex: 101,    Star:    Reg. Status: REG    FEMALE/ROULIK  
 Age: 52 months    Days last calved: 337    ICP: 359    Inspection Date: 05/04/2022  
 Herdbook: SP    Calvings: 2    Reg. No: 103539656  
 Horn: Polled    Calving dates: 20/06/2024 27/06/2023

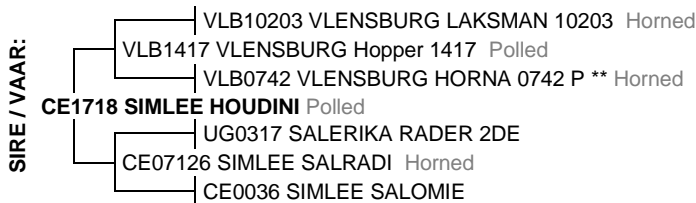

April 2025 South African Simmentaler BREEDPLAN

Simmentaler SA-- www.simmentaler.org

2025	CED	CEM	BW	200	400	600	MCW	MILK	SC	DC	CWT	EMA	Rib	Rump	IMF%	RBY%	NFI P	SBI (R)	SPI (R)
EBV	+0.8	+0.0	+1.5	+17	+28	+37	+33	+5	+0.3	--	+20	--	--	--	--	--	--	+391	+443
ACC	40%	34%	71%	52%	49%	50%	50%	42%	27%		39%								
BREED	+0.6	+0.8	+1.6	+17	+27	+34	+36	+5	+0.3	-0.7	+19	+0.3	+0.0	+0.1	+0.1	+0.2	-0.03	+498	+482



Traits observed: BWT 200WT

**Seller's remarks / Verkoper se kommentaar:**

Top teling-Maryna 1032 dogter. Swaar dragtig van JE213.

R \_\_\_\_\_

# SIMLEE KATO

CE2165

Lot. 18

SIMLEE STOETERY, POSBUS 813 THABAZIMBI 0380 TEL:27834178342

SIMMENTALER

Birth Date: 11/07/2021    Simdex: 105,    Star:    Reg. Status: REG    FEMALE/ROULIK  
 Age: 46 months    Days last calved: 543    ICP:    Inspection Date: 30/11/2022  
 Herdbook: SP    Calvings: 1    Reg. No: 103540241  
 Horn: Horned    Calving dates: 27/11/2023

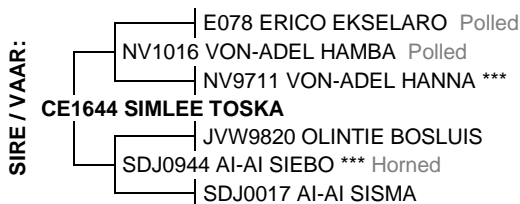

April 2025 South African Simmentaler BREEDPLAN

Simmentaler SA-- www.simmentaler.org

2025	CED	CEM	BW	200	400	600	MCW	MILK	SC	DC	CWT	EMA	Rib	Rump	IMF%	RBY%	NFI P	SBI (R)	SPI (R)
EBV	+2.2	+0.7	+2.1	+14	+24	+32	+32	+6	--	--	+17	--	--	--	--	--	--	+407	+444
ACC	36%	32%	68%	57%	52%	52%	50%	39%			39%								
BREED	+0.6	+0.8	+1.6	+17	+27	+34	+36	+5	+0.3	-0.7	+19	+0.3	+0.0	+0.1	+0.1	+0.2	-0.03	+498	+482



Traits observed: BWT 200WT

**Seller's remarks / Verkoper se kommentaar:**

Dragtig van CE2244.

R \_\_\_\_\_

# LEEUPORT PN21179

PN21179

Lot. 19

SIMLEE STOETERY, POSBUS 813 THABAZIMBI 0380 TEL:27834178342

SIMMENTALER

Birth Date: 30/10/2021    Simdex: 94,    Star:    Reg. Status: REG    FEMALE/ROULIK  
 Age: 42 months    Days last calved: 335    ICP:    Inspection Date: 25/05/2024  
 Herdbook: SP    Calvings: 1    Reg. No: 103662102  
 Horn:    Calving dates: 22/06/2024



April 2025 South African Simmentaler BREEDPLAN

Simmentaler SA-- www.simmentaler.org

2025	CED	CEM	BW	200	400	600	MCW	MILK	SC	DC	CWT	EMA	Rib	Rump	IMF%	RBY%	NFI P	SBI (R)	SPI (R)
EBV	-8.0	+2.0	+3.6	+21	+32	+40	+45	+6	--	--	+20	--	--	--	--	--	--	+275	+333
ACC	30%	25%	67%	39%	38%	42%	42%	30%			31%								
BREED	+0.6	+0.8	+1.6	+17	+27	+34	+36	+5	+0.3	-0.7	+19	+0.3	+0.0	+0.1	+0.1	+0.2	-0.03	+498	+482



Traits observed: BWT

**Seller's remarks / Verkoper se kommentaar:**

Dragtig van JE213.

R \_\_\_\_\_

**SIMLEE CAROLINE**

**CE2333**

**Lot. 20**

SIMLEE STOETERY, POSBUS 813 THABAZIMBI 0380 TEL:27834178342

SIMMENTALER

Birth Date: 02/06/2023      **Simdex:** ,      **Star:**      **Reg. Status:** CBK      **FEMALE/ROULIK**  
 Age: 23 months      **Days last calved:**      **ICP:**      Not yet inspected  
 Herdbook: SP      **Calvings:**      **Reg. No:** 103773552  
 Horn:      **Calving dates:**



April 2025 South African Simmentaler BREEDPLAN

Simmentaler SA-- [www.simmentaler.org](http://www.simmentaler.org)

2025	CED	CEM	BW	200	400	600	MCW	MILK	SC	DC	CWT	EMA	Rib	Rump	IMF%	RBY%	NFI P	SBI (R)	SPI (R)
EBV	+1.0	+1.1	+2.2	+22	+33	+43	+42	+3	+0.4	--	+23	--	--	--	--	--	--	+573	+537
ACC	37%	30%	69%	59%	54%	54%	53%	38%	28%		42%								
BREED	+0.6	+0.8	+1.6	+17	+27	+34	+36	+5	+0.3	-0.7	+19	+0.3	+0.0	+0.1	+0.1	+0.2	-0.03	+498	+482



Traits observed: BWT 200WT

**Seller's remarks / Verkoper se kommentaar:**

Dragtig van CE2271 / CE231.

R

**SIMLEE NADINE**

**CE2348**

**Lot. 21**

SIMLEE STOETERY, POSBUS 813 THABAZIMBI 0380 TEL:27834178342

SIMMENTALER

Birth Date: 23/06/2023      **Simdex:** ,      **Star:**      **Reg. Status:** CBK      **FEMALE/ROULIK**  
 Age: 23 months      **Days last calved:**      **ICP:**      Not yet inspected  
 Herdbook: SP      **Calvings:**      **Reg. No:** 103773768  
 Horn:      **Calving dates:**

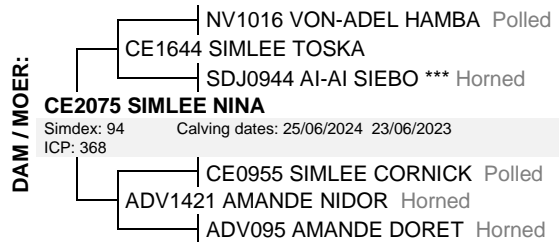
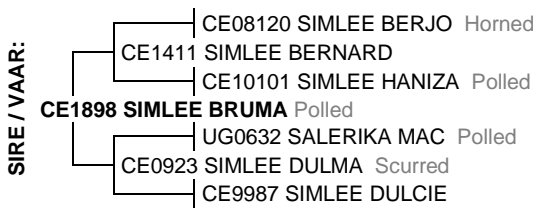

April 2025 South African Simmentaler BREEDPLAN

Simmentaler SA-- [www.simmentaler.org](http://www.simmentaler.org)

2025	CED	CEM	BW	200	400	600	MCW	MILK	SC	DC	CWT	EMA	Rib	Rump	IMF%	RBY%	NFI P	SBI (R)	SPI (R)
EBV	+1.2	+1.5	+2.0	+16	+22	+29	+31	+6	--	--	+16	--	--	--	--	--	--	+376	+423
ACC	32%	26%	66%	57%	51%	51%	49%	31%			37%								
BREED	+0.6	+0.8	+1.6	+17	+27	+34	+36	+5	+0.3	-0.7	+19	+0.3	+0.0	+0.1	+0.1	+0.2	-0.03	+498	+482



Traits observed: BWT 200WT

**Seller's remarks / Verkoper se kommentaar:**

Dragtig van CE231

R

**SIMLEE MARBIE**

**CE2143**

**Lot. 22**

SIMLEE STOETERY, POSBUS 813 THABAZIMBI 0380 TEL:27834178342

SIMMENTALER

Birth Date: 27/05/2021      **Simdex:** 112,      **Star:**      **Reg. Status:** REG      **FEMALE/ROULIK**  
 Age: 47 months      **Days last calved:** 330      **ICP:** 381      **Inspection Date:** 30/11/2022  
 Herdbook: SP      **Calvings:** 2      **Reg. No:** 103540001  
 Horn: Polled      **Calving dates:** 27/06/2024 12/06/2023

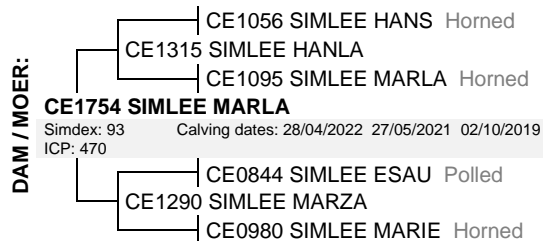
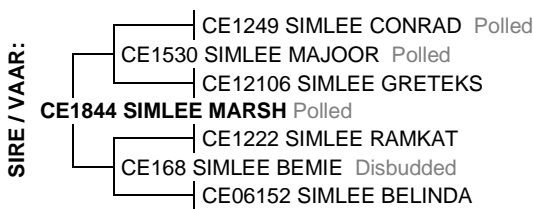

April 2025 South African Simmentaler BREEDPLAN

Simmentaler SA-- [www.simmentaler.org](http://www.simmentaler.org)

2025	CED	CEM	BW	200	400	600	MCW	MILK	SC	DC	CWT	EMA	Rib	Rump	IMF%	RBY%	NFI P	SBI (R)	SPI (R)
EBV	-5.2	-1.6	+3.4	+19	+32	+41	+46	+6	--	--	+23	--	--	--	--	--	--	+377	+392
ACC	37%	29%	71%	59%	54%	55%	54%	36%			40%								
BREED	+0.6	+0.8	+1.6	+17	+27	+34	+36	+5	+0.3	-0.7	+19	+0.3	+0.0	+0.1	+0.1	+0.2	-0.03	+498	+482



Traits observed: BWT 200WT

**Seller's remarks / Verkoper se kommentaar:**

Natuurlike poena. Ses maande dragtig van JE213.

R



# SIMLEE GRETHANIE

## CE2324

### Lot. 23

SIMLEE STOETERY, POSBUS 813 THABAZIMBI 0380 TEL:27834178342

SIMMENTALER

Birth Date: 14/05/2023      **Simdex:** ,      **Star:**      **Reg. Status:** CBK      **FEMALE/ROULIK**  
 Age: 24 months      **Days last calved:**      **ICP:**      Not yet inspected  
 Herdbook: SP      **Calvings:**      **Reg. No:** 103773453  
 Horn: Polled      **Calving dates:**

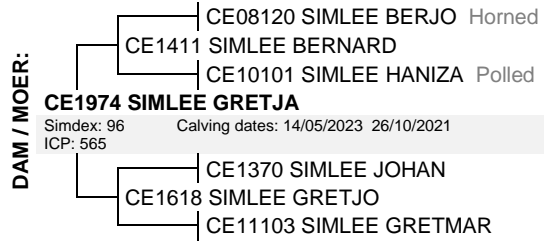

April 2025 South African Simmentaler BREEDPLAN

Simmentaler SA-- [www.simmentaler.org](http://www.simmentaler.org)

2025	CED	CEM	BW	200	400	600	MCW	MILK	SC	DC	CWT	EMA	Rib	Rump	IMF%	RBY%	NFI P	SBI (R)	SPI (R)
EBV	-0.1	--	+1.2	+13	+20	+25	+25	+5	--	--	+13	--	--	--	--	--	--	--	--
ACC	30%		68%	56%	51%	51%	51%	31%			37%								
BREED	+0.6	+0.8	+1.6	+17	+27	+34	+36	+5	+0.3	-0.7	+19	+0.3	+0.0	+0.1	+0.1	+0.2	-0.03	+498	+482



Traits observed: BWT 200WT

**Seller's remarks / Verkoper se kommentaar:**

Natuurlike poena. Hancor dogter. Vyf maande dragtig van CE2271.

R

# SIMLEE LENKE

## CE2369

### Lot. 24

SIMLEE STOETERY, POSBUS 813 THABAZIMBI 0380 TEL:27834178342

SIMMENTALER

Birth Date: 26/07/2023      **Simdex:** ,      **Star:**      **Reg. Status:** CBK      **FEMALE/ROULIK**  
 Age: 21 months      **Days last calved:**      **ICP:**      Not yet inspected  
 Herdbook: SP      **Calvings:**      **Reg. No:** 103773917  
 Horn: Polled      **Calving dates:**

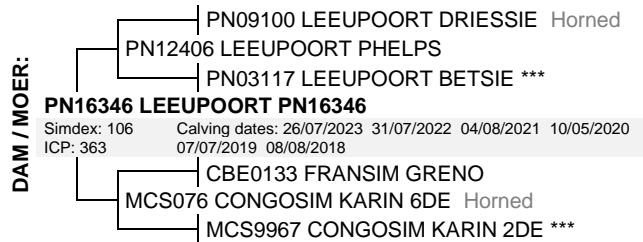

April 2025 South African Simmentaler BREEDPLAN

Simmentaler SA-- [www.simmentaler.org](http://www.simmentaler.org)

2025	CED	CEM	BW	200	400	600	MCW	MILK	SC	DC	CWT	EMA	Rib	Rump	IMF%	RBY%	NFI P	SBI (R)	SPI (R)
EBV	-3.6	-0.7	+3.1	+19	+31	+38	+43	+6	+0.4	--	+22	--	--	--	--	--	--	+406	+414
ACC	33%	28%	67%	47%	44%	46%	46%	32%	26%		35%								
BREED	+0.6	+0.8	+1.6	+17	+27	+34	+36	+5	+0.3	-0.7	+19	+0.3	+0.0	+0.1	+0.1	+0.2	-0.03	+498	+482



Traits observed: BWT

**Seller's remarks / Verkoper se kommentaar:**

Hancor dogter uit 'n uitstaande Leeupoort moeder. Vyf maande dragtig van CE2271.

R

# SIMLEE SARMA

## CE2336

### Lot. 25

SIMLEE STOETERY, POSBUS 813 THABAZIMBI 0380 TEL:27834178342

SIMMENTALER

Birth Date: 08/06/2023      **Simdex:** ,      **Star:**      **Reg. Status:** CBK      **FEMALE/ROULIK**  
 Age: 23 months      **Days last calved:**      **ICP:**      Not yet inspected  
 Herdbook: SP      **Calvings:**      **Reg. No:** 103773610  
 Horn: Polled      **Calving dates:**

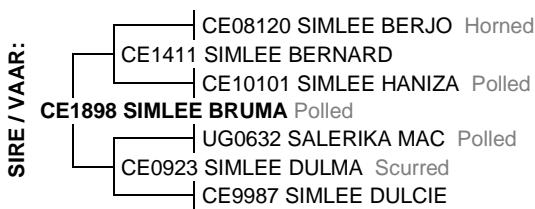

April 2025 South African Simmentaler BREEDPLAN

Simmentaler SA-- [www.simmentaler.org](http://www.simmentaler.org)

2025	CED	CEM	BW	200	400	600	MCW	MILK	SC	DC	CWT	EMA	Rib	Rump	IMF%	RBY%	NFI P	SBI (R)	SPI (R)
EBV	+3.2	+1.4	+1.7	+19	+26	+34	+36	+5	--	--	+18	--	--	--	--	--	--	+439	+478
ACC	32%	25%	67%	59%	53%	53%	50%	32%			38%								
BREED	+0.6	+0.8	+1.6	+17	+27	+34	+36	+5	+0.3	-0.7	+19	+0.3	+0.0	+0.1	+0.1	+0.2	-0.03	+498	+482



Traits observed: BWT 200WT

**Seller's remarks / Verkoper se kommentaar:**

Natuurlike poena. Dragtig van CE231.

R

# SIMLEE RAMBO

CE2279

Lot. 30

SIMLEE STOETERY, POSBUS 813 THABAZIMBI 0380 TEL:27834178342

SIMMENTALER

Birth Date: 30/10/2022 DNA: 16744U006, SV  
Age: 30 months  
Herdbook: SP  
Horn: Polled

Reg. Status: REG  
Inspection Date: 10/04/2024

MALE/MANLIK  
Reg. No: 103703831

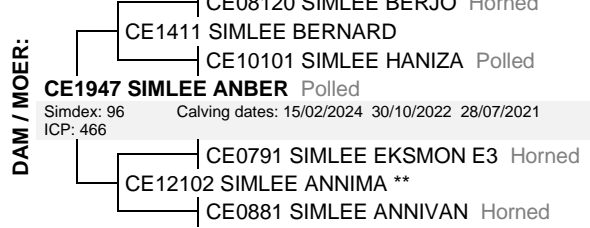
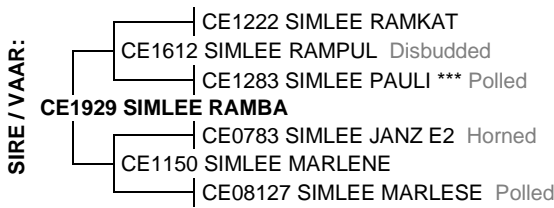

April 2025 South African Simmentaler BREEDPLAN

Simmentaler SA-- www.simmentaler.org

2025	CED	CEM	BW	200	400	600	MCW	MILK	SC	DC	CWT	EMA	Rib	Rump	IMF%	RBY%	NFI P	SBI (R)	SPI (R)
EBV	+0.8	+1.0	+2.0	+20	+28	+37	+35	+6	+1.6	--	+20	--	--	--	--	--	--	+466	+474
ACC	33%	25%	67%	60%	60%	57%	56%	33%	59%		43%								
BREED	+0.6	+0.8	+1.6	+17	+27	+34	+36	+5	+0.3	-0.7	+19	+0.3	+0.0	+0.1	+0.1	+0.2	-0.03	+498	+482



Traits observed: CE BWT 200WT 400WT SS

**Seller's remarks / Verkoper se kommentaar:**

Natuurlike poena. In kudde gebruik. Uit 'n top presterende vader - en moederlyn.

R

# SIMLEE KOLNEUS

CE2271

Lot. 31

SIMLEE STOETERY, POSBUS 813 THABAZIMBI 0380 TEL:27834178342

SIMMENTALER

Birth Date: 02/10/2022 DNA: 16768U061, SV  
Age: 31 months  
Herdbook: SP  
Horn:

Reg. Status: REG  
Inspection Date: 10/04/2024

MALE/MANLIK  
Reg. No: 103703708

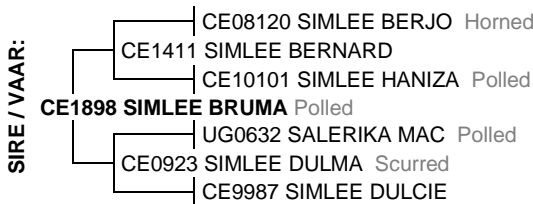

April 2025 South African Simmentaler BREEDPLAN

Simmentaler SA-- www.simmentaler.org

2025	CED	CEM	BW	200	400	600	MCW	MILK	SC	DC	CWT	EMA	Rib	Rump	IMF%	RBY%	NFI P	SBI (R)	SPI (R)
EBV	+4.3	+2.2	+1.2	+16	+23	+32	+33	+4	+0.6	--	+16	--	--	--	--	--	--	+444	+485
ACC	36%	29%	66%	60%	59%	57%	54%	36%	60%		43%								
BREED	+0.6	+0.8	+1.6	+17	+27	+34	+36	+5	+0.3	-0.7	+19	+0.3	+0.0	+0.1	+0.1	+0.2	-0.03	+498	+482



Traits observed: CE BWT 200WT 400WT SS

**Seller's remarks / Verkoper se kommentaar:**

In kudde op verse gebruik. Beproefde genetica.

R

# SIMLEE BRANDO

CE232

Lot. 32

SIMLEE STOETERY, POSBUS 813 THABAZIMBI 0380 TEL:27834178342

SIMMENTALER

Birth Date: 17/03/2023 DNA: 22308U034, SV  
Age: 26 months  
Herdbook: SP  
Horn:

Reg. Status: CBK  
Not yet inspected

MALE/MANLIK  
Reg. No: 103773289

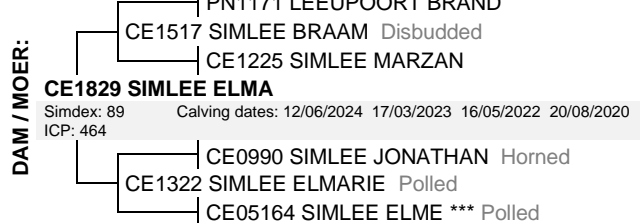
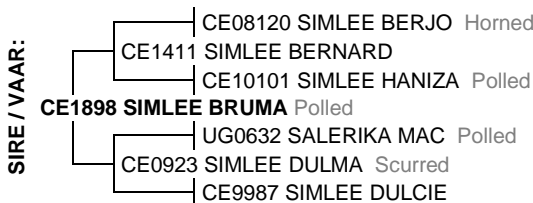

April 2025 South African Simmentaler BREEDPLAN

Simmentaler SA-- www.simmentaler.org

2025	CED	CEM	BW	200	400	600	MCW	MILK	SC	DC	CWT	EMA	Rib	Rump	IMF%	RBY%	NFI P	SBI (R)	SPI (R)
EBV	+0.8	--	+1.8	+17	+23	+30	+32	+5	--	--	+15	--	--	--	--	--	--	--	--
ACC	32%		67%	58%	53%	53%	51%	34%			38%								
BREED	+0.6	+0.8	+1.6	+17	+27	+34	+36	+5	+0.3	-0.7	+19	+0.3	+0.0	+0.1	+0.1	+0.2	-0.03	+498	+482



Traits observed: BWT 200WT

**Seller's remarks / Verkoper se kommentaar:**

Potensiële stoetbul uit die E-moederlyn. Gemak van kalwings bul.

R

**SIMLEE ERIC**

**CE2261**

**Lot. 33**

SIMLEE STOETERY, POSBUS 813 THABAZIMBI 0380 TEL:27834178342

SIMMENTALER

Birth Date: 03/09/2022 DNA: 22308U074, SV  
Age: 32 months  
Herdbook: SP  
Horn:

Reg. Status: CBK  
Not yet inspected

MALE/MANLIK

Reg. No: 103703609

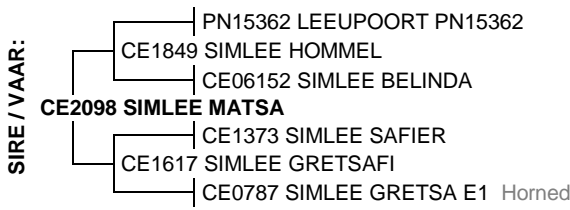

April 2025 South African Simmentaler BREEDPLAN

Simmentaler SA-- www.simmentaler.org

2025	CED	CEM	BW	200	400	600	MCW	MILK	SC	DC	CWT	EMA	Rib	Rump	IMF%	RBY%	NFI P	SBI (R)	SPI (R)
EBV	-1.1	-1.6	+2.7	+15	+24	+29	+36	+5	+0.2	--	+16	--	--	--	--	--	--	+362	+397
ACC	37%	30%	70%	61%	55%	55%	54%	37%	28%		41%								
BREED	+0.6	+0.8	+1.6	+17	+27	+34	+36	+5	+0.3	-0.7	+19	+0.3	+0.0	+0.1	+0.1	+0.2	-0.03	+498	+482



Traits observed: CE BWT 200WT 600WT SS

**Seller's remarks / Verkoper se kommentaar:**

In kudde op koeie en verse gebruik.

R

**SIMLEE RANKA**

**CE2273**

**Lot. 34**

SIMLEE STOETERY, POSBUS 813 THABAZIMBI 0380 TEL:27834178342

SIMMENTALER

Birth Date: 03/10/2022 DNA: 16768U053, SV  
Age: 31 months  
Herdbook: SP  
Horn:

Reg. Status: REG  
Inspection Date: 10/04/2024

MALE/MANLIK

Reg. No: 103703716

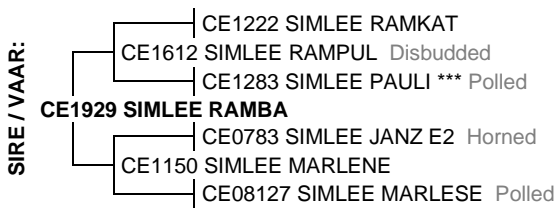

April 2025 South African Simmentaler BREEDPLAN

Simmentaler SA-- www.simmentaler.org

2025	CED	CEM	BW	200	400	600	MCW	MILK	SC	DC	CWT	EMA	Rib	Rump	IMF%	RBY%	NFI P	SBI (R)	SPI (R)
EBV	+2.7	+0.9	+1.6	+20	+20	+28	+27	+8	-0.4	--	+15	--	--	--	--	--	--	+448	+447
ACC	36%	28%	70%	61%	60%	58%	55%	36%	61%		43%								
BREED	+0.6	+0.8	+1.6	+17	+27	+34	+36	+5	+0.3	-0.7	+19	+0.3	+0.0	+0.1	+0.1	+0.2	-0.03	+498	+482



Traits observed: CE BWT 200WT 400WT SS

**Seller's remarks / Verkoper se kommentaar:**

In kudde gebruik. Belowende CE1929 seun uit 'n top Leeupoort moeder.

R

**SIMLEE HARAN**

**CE2298**

**Lot. 35**

SIMLEE STOETERY, POSBUS 813 THABAZIMBI 0380 TEL:27834178342

SIMMENTALER

Birth Date: 14/12/2022 DNA: 16768U049, SV  
Age: 29 months  
Herdbook: SP  
Horn: Polled

Reg. Status: REG  
Inspection Date: 10/04/2024

MALE/MANLIK

Reg. No: 103703963



April 2025 South African Simmentaler BREEDPLAN

Simmentaler SA-- www.simmentaler.org

2025	CED	CEM	BW	200	400	600	MCW	MILK	SC	DC	CWT	EMA	Rib	Rump	IMF%	RBY%	NFI P	SBI (R)	SPI (R)
EBV	-0.7	--	+1.3	+16	+25	+33	+38	+6	+0.9	--	+18	--	--	--	--	--	--	+362	+409
ACC	31%		67%	51%	53%	51%	49%	28%	53%		38%								
BREED	+0.6	+0.8	+1.6	+17	+27	+34	+36	+5	+0.3	-0.7	+19	+0.3	+0.0	+0.1	+0.1	+0.2	-0.03	+498	+482



Traits observed: CE BWT 200WT 400WT SS

**Seller's remarks / Verkoper se kommentaar:**

Natuurlike poena. 'n Klipharde Hancor seun uit 'n driester moederlyn. Gemak van kalwings bul.

R

# SIMLEE ZAPO

CE2325

Lot. 36

SIMLEE STOETERY, POSBUS 813 THABAZIMBI 0380 TEL:27834178342

SIMMENTALER

Birth Date: 10/05/2023 DNA: 22308U062, SV  
Age: 24 months  
Herdbook: SP  
Horn: Polled

Reg. Status: CBK  
Not yet inspected

MALE/MANLIK

Reg. No: 103773438

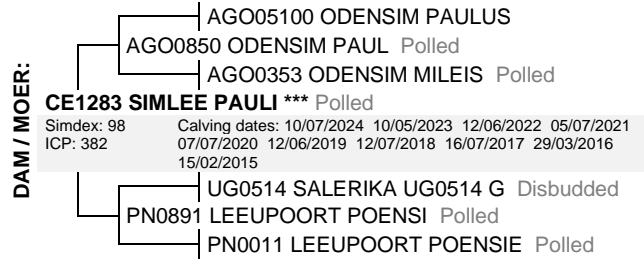

April 2025 South African Simmentaler BREEDPLAN

Simmentaler SA-- www.simmentaler.org

2025	CED	CEM	BW	200	400	600	MCW	MILK	SC	DC	CWT	EMA	Rib	Rump	IMF%	RBY%	NFI P	SBI (R)	SPI (R)
EBV	+1.2	+2.6	+2.1	+20	+31	+42	+45	+4	+0.7	--	+22	--	-0.1	+0.0	--	+0.0	--	+496	+508
ACC	40%	34%	70%	59%	54%	54%	53%	42%	34%		43%		25%	25%		25%			
BREED	+0.6	+0.8	+1.6	+17	+27	+34	+36	+5	+0.3	-0.7	+19	+0.3	+0.0	+0.1	+0.1	+0.2	-0.03	+498	+482

Traits observed: BWT 200WT



**Seller's remarks / Verkoper se kommentaar:**

Natuurlike poena. Baie goeie teling. Zaire / Maryna by Pauli CE1283.

R

# SIMLEE BOMMEL

CE234

Lot. 37

SIMLEE STOETERY, POSBUS 813 THABAZIMBI 0380 TEL:27834178342

SIMMENTALER

Birth Date: 10/04/2023 DNA: 22308U038, SV  
Age: 25 months  
Herdbook: SP  
Horn:

Reg. Status: CBK  
Not yet inspected

MALE/MANLIK

Reg. No: 103773305

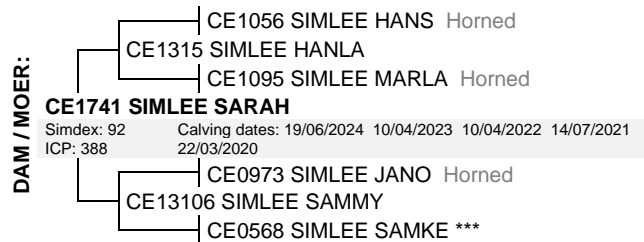
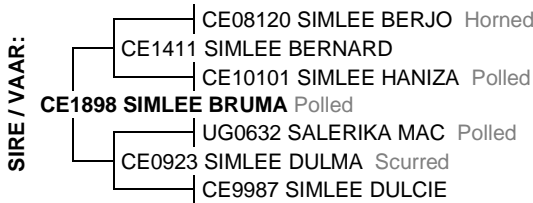

April 2025 South African Simmentaler BREEDPLAN

Simmentaler SA-- www.simmentaler.org

2025	CED	CEM	BW	200	400	600	MCW	MILK	SC	DC	CWT	EMA	Rib	Rump	IMF%	RBY%	NFI P	SBI (R)	SPI (R)
EBV	+1.7	+0.7	+1.6	+15	+21	+27	+28	+5	--	--	+14	--	--	--	--	--	--	+384	+430
ACC	32%	25%	67%	57%	51%	52%	50%	34%			37%								
BREED	+0.6	+0.8	+1.6	+17	+27	+34	+36	+5	+0.3	-0.7	+19	+0.3	+0.0	+0.1	+0.1	+0.2	-0.03	+498	+482

Traits observed: BWT 200WT



**Seller's remarks / Verkoper se kommentaar:**

Goeie kapasiteit.

R

# SIMLEE BROOKS

CE2312

Lot. 38

SIMLEE STOETERY, POSBUS 813 THABAZIMBI 0380 TEL:27834178342

SIMMENTALER

Birth Date: 29/04/2023 DNA: 22308U059, SV  
Age: 24 months  
Herdbook: SP  
Horn:

Reg. Status: CBK  
Not yet inspected

MALE/MANLIK

Reg. No: 103773388

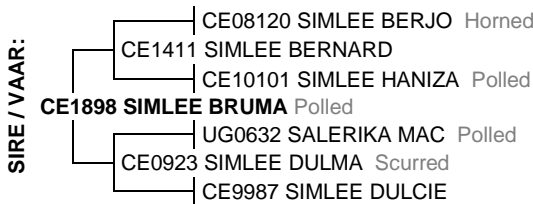

April 2025 South African Simmentaler BREEDPLAN

Simmentaler SA-- www.simmentaler.org

2025	CED	CEM	BW	200	400	600	MCW	MILK	SC	DC	CWT	EMA	Rib	Rump	IMF%	RBY%	NFI P	SBI (R)	SPI (R)
EBV	+2.3	+1.1	+1.3	+16	+23	+28	+31	+4	--	--	+14	--	--	--	--	--	--	+393	+446
ACC	32%	26%	66%	57%	51%	51%	49%	32%			37%								
BREED	+0.6	+0.8	+1.6	+17	+27	+34	+36	+5	+0.3	-0.7	+19	+0.3	+0.0	+0.1	+0.1	+0.2	-0.03	+498	+482

Traits observed: BWT 200WT



**Seller's remarks / Verkoper se kommentaar:**

Harde bul.

R

# SIMLEE BRIXTON

CE2335

Lot. 39

SIMLEE STOETERY, POSBUS 813 THABAZIMBI 0380 TEL:27834178342

SIMMENTALER

Birth Date: 06/06/2023 DNA: 22308U058, SV  
Age: 23 months  
Herdbook: SP  
Horn:

Reg. Status: CBK  
Not yet inspected

MALE/MANLIK

Reg. No: 103773602

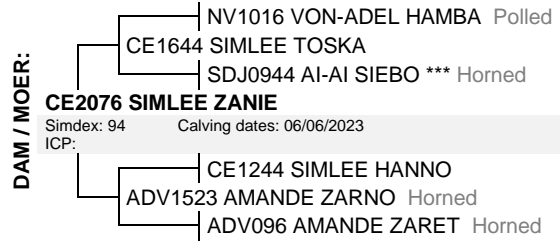
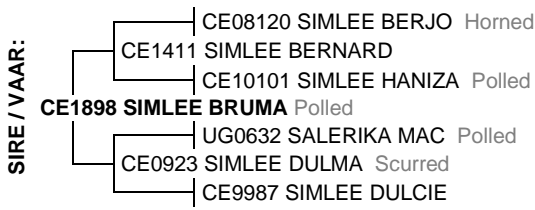

April 2025 South African Simmentaler BREEDPLAN

Simmentaler SA-- www.simmentaler.org

2025	CED	CEM	BW	200	400	600	MCW	MILK	SC	DC	CWT	EMA	Rib	Rump	IMF%	RBY%	NFI P	SBI (R)	SPI (R)
EBV	+3.0	-0.5	+1.6	+20	+28	+37	+37	+6	--	--	+19	--	--	--	--	--	--	+412	+459
ACC	32%	26%	67%	58%	52%	52%	49%	32%			37%								
BREED	+0.6	+0.8	+1.6	+17	+27	+34	+36	+5	+0.3	-0.7	+19	+0.3	+0.0	+0.1	+0.1	+0.2	-0.03	+498	+482



Traits observed: BWT 200WT

**Seller's remarks / Verkoper se kommentaar:**

Goeie syfers.

R

# SIMLEE BELDO

CE2331

Lot. 40

SIMLEE STOETERY, POSBUS 813 THABAZIMBI 0380 TEL:27834178342

SIMMENTALER

Birth Date: 02/06/2023 DNA: 22308U049, SV  
Age: 23 months  
Herdbook: SP  
Horn: Polled

Reg. Status: CBK  
Not yet inspected

MALE/MANLIK

Reg. No: 103773545

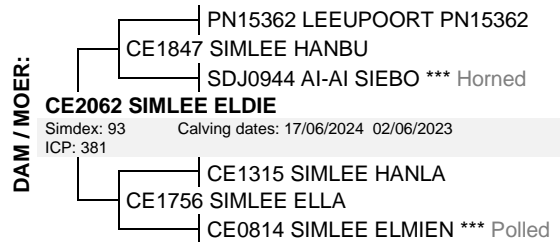
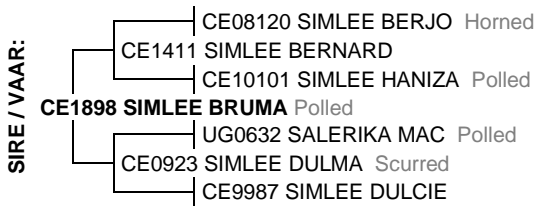

April 2025 South African Simmentaler BREEDPLAN

Simmentaler SA-- www.simmentaler.org

2025	CED	CEM	BW	200	400	600	MCW	MILK	SC	DC	CWT	EMA	Rib	Rump	IMF%	RBY%	NFI P	SBI (R)	SPI (R)
EBV	+2.9	--	+1.1	+16	+22	+28	+28	+6	--	--	+14	--	--	--	--	--	--	--	--
ACC	32%		67%	58%	52%	52%	49%	31%			37%								
BREED	+0.6	+0.8	+1.6	+17	+27	+34	+36	+5	+0.3	-0.7	+19	+0.3	+0.0	+0.1	+0.1	+0.2	-0.03	+498	+482



Traits observed: BWT 200WT

**Seller's remarks / Verkoper se kommentaar:**

Gemak van kalwings bul.

R

# SIMLEE JIKA

CE2364

Lot. 41

SIMLEE STOETERY, POSBUS 813 THABAZIMBI 0380 TEL:27834178342

SIMMENTALER

Birth Date: 10/07/2023 DNA: 22308U047, SV  
Age: 22 months  
Herdbook: SP  
Horn: Polled

Reg. Status: CBK  
Not yet inspected

MALE/MANLIK

Reg. No: 103773867

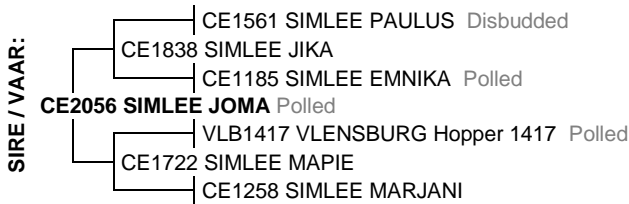

April 2025 South African Simmentaler BREEDPLAN

Simmentaler SA-- www.simmentaler.org

2025	CED	CEM	BW	200	400	600	MCW	MILK	SC	DC	CWT	EMA	Rib	Rump	IMF%	RBY%	NFI P	SBI (R)	SPI (R)
EBV	-1.6	--	+1.9	+18	+29	+35	+43	+6	--	--	+19	--	--	--	--	--	--	--	--
ACC	30%		68%	55%	50%	51%	50%	31%			37%								
BREED	+0.6	+0.8	+1.6	+17	+27	+34	+36	+5	+0.3	-0.7	+19	+0.3	+0.0	+0.1	+0.1	+0.2	-0.03	+498	+482



Traits observed: BWT 200WT

**Seller's remarks / Verkoper se kommentaar:**

Natuurlike poena. Uitstaande jong bul. Sy ma is 'n dogter van Elna Nasional Kampioen 2022..

R

# SIMLEE ZARYN

CE2347

Lot. 42

SIMLEE STOETERY, POSBUS 813 THABAZIMBI 0380 TEL:27834178342

SIMMENTALER

Birth Date: 21/06/2023 DNA: 22308U037, SV  
Age: 23 months  
Herdbook: SP  
Horn: Polled

Reg. Status: CBK  
Not yet inspected

MALE/MANLIK

Reg. No: 103773750

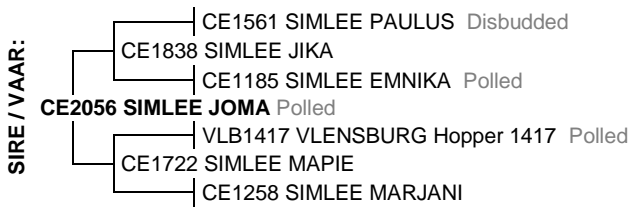

April 2025 South African Simmentaler BREEDPLAN

Simmentaler SA-- www.simmentaler.org

2025	CED	CEM	BW	200	400	600	MCW	MILK	SC	DC	CWT	EMA	Rib	Rump	IMF%	RBY%	NFI P	SBI (R)	SPI (R)
EBV	+0.7	-0.2	+2.2	+19	+31	+41	+45	+5	+0.4	--	+21	--	--	--	--	--	--	+451	+471
ACC	34%	28%	67%	56%	51%	51%	48%	37%	26%		38%								
BREED	+0.6	+0.8	+1.6	+17	+27	+34	+36	+5	+0.3	-0.7	+19	+0.3	+0.0	+0.1	+0.1	+0.2	-0.03	+498	+482



Traits observed: BWT 200WT

**Seller's remarks / Verkoper se kommentaar:**

Natuurlike poena. Harde jong Joma seun.

R

# SIMLEE JOLO

CE2341

Lot. 43

SIMLEE STOETERY, POSBUS 813 THABAZIMBI 0380 TEL:27834178342

SIMMENTALER

Birth Date: 18/06/2023 DNA: 22308U046, SV  
Age: 23 months  
Herdbook: SP  
Horn: Polled

Reg. Status: CBK  
Not yet inspected

MALE/MANLIK

Reg. No: 103773727



April 2025 South African Simmentaler BREEDPLAN

Simmentaler SA-- www.simmentaler.org

2025	CED	CEM	BW	200	400	600	MCW	MILK	SC	DC	CWT	EMA	Rib	Rump	IMF%	RBY%	NFI P	SBI (R)	SPI (R)
EBV	-3.2	--	+2.2	+16	+25	+34	+38	+4	--	--	+17	--	--	--	--	--	--	--	--
ACC	31%		68%	57%	51%	51%	49%	33%			37%								
BREED	+0.6	+0.8	+1.6	+17	+27	+34	+36	+5	+0.3	-0.7	+19	+0.3	+0.0	+0.1	+0.1	+0.2	-0.03	+498	+482



Traits observed: BWT 200WT

**Seller's remarks / Verkoper se kommentaar:**

Top Hancor seun met potensiaal.

R

# SIMLEE HANRU

CE2339

Lot. 44

SIMLEE STOETERY, POSBUS 813 THABAZIMBI 0380 TEL:27834178342

SIMMENTALER

Birth Date: 05/06/2023 DNA: 22308U041, SV  
Age: 23 months  
Herdbook: SP  
Horn: Polled

Reg. Status: CBK  
Not yet inspected

MALE/MANLIK

Reg. No: 103773594

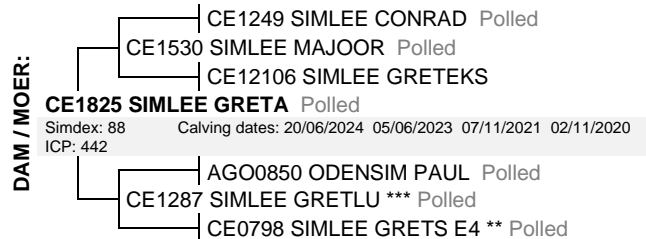

April 2025 South African Simmentaler BREEDPLAN

Simmentaler SA-- www.simmentaler.org

2025	CED	CEM	BW	200	400	600	MCW	MILK	SC	DC	CWT	EMA	Rib	Rump	IMF%	RBY%	NFI P	SBI (R)	SPI (R)
EBV	+0.2	+0.8	+1.0	+16	+25	+31	+33	+5	--	--	+17	--	--	--	--	--	--	+417	+441
ACC	34%	26%	68%	56%	51%	51%	49%	34%			37%								
BREED	+0.6	+0.8	+1.6	+17	+27	+34	+36	+5	+0.3	-0.7	+19	+0.3	+0.0	+0.1	+0.1	+0.2	-0.03	+498	+482



Traits observed: BWT 200WT

**Seller's remarks / Verkoper se kommentaar:**

Natuurlike poena. 'n Kalwings gemak bul uit 'n driester moederlyn. Sy ma is Lot 16.

R

# SIMLEE JONA

CE2357

Lot. 45

SIMLEE STOETERY, POSBUS 813 THABAZIMBI 0380 TEL:27834178342

SIMMENTALER

Birth Date: 10/06/2023 DNA: 22308U043, SV  
Age: 23 months  
Herdbook: SP  
Horn: Polled

Reg. Status: CBK  
Not yet inspected

MALE/MANLIK

Reg. No: 103773644

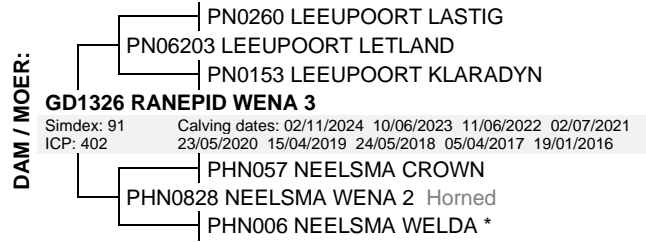
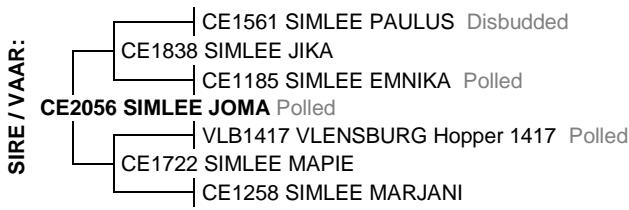

April 2025 South African Simmentaler BREEDPLAN

Simmentaler SA-- www.simmentaler.org

2025	CED	CEM	BW	200	400	600	MCW	MILK	SC	DC	CWT	EMA	Rib	Rump	IMF%	RBY%	NFI P	SBI (R)	SPI (R)
EBV	-1.7	+1.3	+1.7	+16	+25	+32	+32	+3	--	--	+19	--	--	--	--	--	--	+433	+438
ACC	32%	26%	55%	46%	43%	44%	43%	37%			34%								
BREED	+0.6	+0.8	+1.6	+17	+27	+34	+36	+5	+0.3	-0.7	+19	+0.3	+0.0	+0.1	+0.1	+0.2	-0.03	+498	+482



Traits observed:

**Seller's remarks / Verkoper se kommentaar:**

Top moeder met 'n mooi uier.

R

# SIMLEE JOZA

CE2358

Lot. 46

SIMLEE STOETERY, POSBUS 813 THABAZIMBI 0380 TEL:27834178342

SIMMENTALER

Birth Date: 14/06/2023 DNA: 22308U060, SV  
Age: 23 months  
Herdbook: SP  
Horn:

Reg. Status: CBK  
Not yet inspected

MALE/MANLIK

Reg. No: 103773677

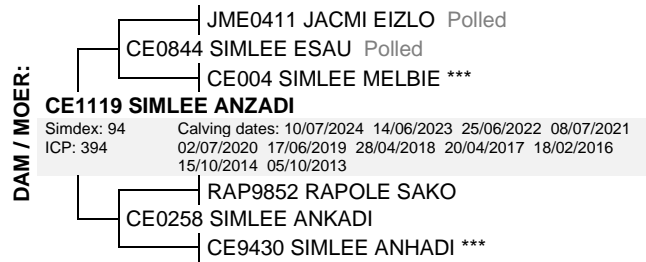
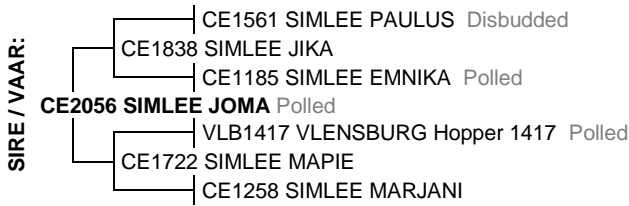

April 2025 South African Simmentaler BREEDPLAN

Simmentaler SA-- www.simmentaler.org

2025	CED	CEM	BW	200	400	600	MCW	MILK	SC	DC	CWT	EMA	Rib	Rump	IMF%	RBY%	NFI P	SBI (R)	SPI (R)
EBV	-2.2	-3.2	+2.2	+14	+26	+31	+43	+6	--	--	+19	--	--	--	--	--	--	+284	+352
ACC	36%	31%	69%	51%	48%	49%	49%	38%			38%								
BREED	+0.6	+0.8	+1.6	+17	+27	+34	+36	+5	+0.3	-0.7	+19	+0.3	+0.0	+0.1	+0.1	+0.2	-0.03	+498	+482



Traits observed: BWT 200WT

**Seller's remarks / Verkoper se kommentaar:**

Joma X Anzadi (Saffier se ma).

R

# SIMLEE BANLA

CE2363

Lot. 47

SIMLEE STOETERY, POSBUS 813 THABAZIMBI 0380 TEL:27834178342

SIMMENTALER

Birth Date: 07/07/2023 DNA: 22308U035, SV  
Age: 22 months  
Herdbook: SP  
Horn: Polled

Reg. Status: CBK  
Not yet inspected

MALE/MANLIK

Reg. No: 103773859

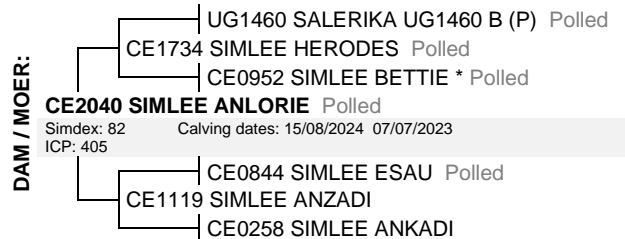
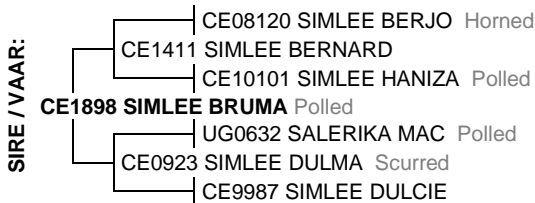

April 2025 South African Simmentaler BREEDPLAN

Simmentaler SA-- www.simmentaler.org

2025	CED	CEM	BW	200	400	600	MCW	MILK	SC	DC	CWT	EMA	Rib	Rump	IMF%	RBY%	NFI P	SBI (R)	SPI (R)
EBV	+2.4	+0.1	+1.6	+15	+22	+27	+31	+5	--	--	+14	--	--	--	--	--	--	+367	+426
ACC	33%	26%	67%	47%	44%	45%	44%	30%			33%								
BREED	+0.6	+0.8	+1.6	+17	+27	+34	+36	+5	+0.3	-0.7	+19	+0.3	+0.0	+0.1	+0.1	+0.2	-0.03	+498	+482



Traits observed: BWT 200WT

**Seller's remarks / Verkoper se kommentaar:**

R

**SIMLEE JARMEN (TW)**

**CE2366**

**Lot. 48**

**SIMLEE STOETERY, POSBUS 813 THABAZIMBI 0380 TEL:27834178342**

**SIMMENTALER**

Birth Date: 14/07/2023 DNA: 22308U036, SV  
Age: 22 months  
Herdbook: SP  
Horn:

Reg. Status: CBK  
Not yet inspected

**MALE/MANLIK**  
Sex of Twin: Male  
Reg. No: 103773883

SIRE / VAAR:

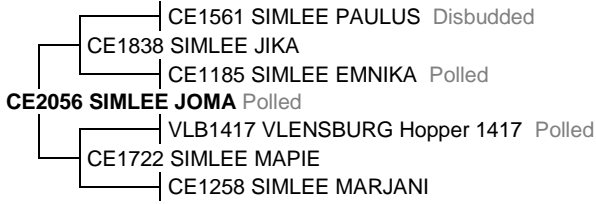

DAM / MOER:

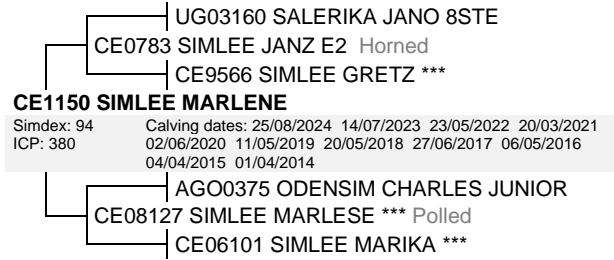

April 2025 South African Simmentaler BREEDPLAN

Simmentaler SA-- [www.simmentaler.org](http://www.simmentaler.org)

2025	CED	CEM	BW	200	400	600	MCW	MILK	SC	DC	CWT	EMA	Rib	Rump	IMF%	RBY%	NFI P	SBI (R)	SPI (R)
EBV	-1.3	+0.4	+2.2	+18	+26	+35	+34	+8	--	--	+19	--	--	--	--	--	--	+383	+410
ACC	34%	28%	65%	51%	48%	48%	47%	39%			37%								
BREED	+0.6	+0.8	+1.6	+17	+27	+34	+36	+5	+0.3	-0.7	+19	+0.3	+0.0	+0.1	+0.1	+0.2	-0.03	+498	+482

Traits observed: BWT 200WT

**Seller's remarks / Verkoper se kommentaar:**

**R** \_\_\_\_\_

