



Geagte koper,

Hierdie Simmentaler veiling is nie onder die reëls van die Genootskap nie.

Gevolgtik is die diere in hierdie katalogus nie deur die kantoor nagegaan om te verseker dat hulle voldoen aan die veilingreëls nie:

- 'n Oop vers is 30 maande en jonger;
- Maksimum voorspelde ouderdom van verse met eerste kalwing nie ouer as 39 maande;
- Koeie is dragtig gesertifiseer binne 12 maande na laaste kalwing op rekord;
- Minimum Simdeks reproduksie indeks by laaste kalwing van 80 (koeie met 1 kalf) of 85 (koeie met twee en meer kalwers);
- Bulle moet 'n geboortegewig teelwaarde hê ten tye van saamstel van katalogus.

Alle inligting vervat in hierdie katalogus is amptelike rekords vanaf die Genootskap se databasis soos op die dag van samestelling.

Dear buyer,

This Simmentaler auction is not under the rules of the Society.

Consequently, animals in this catalogue have not been checked by the office to ensure that they comply with the auction rules:

- An open heifer is 30 months and younger;
- Maximum predicted age of first calving for heifers not older than 39 months;
- Cows are certified as pregnant within 12 months of last calving on record;
- Minimum Simdex reproduction index at last calving of 80 (cows with 1 calf) or 85 (cows with two and more calves);
- Bulls must have a birth weight breeding value at the time of compilation of catalogue.

All information contained in this catalogue is official records from the Society's database as of the date of composition.

Groete / Regards

RIVERVALLEY OK (AI)

AB1810

Lot. 125

PA ABRAHAMSE, P O BOX 263336 THREE RIVERS 1935 TEL:27825681212

SIMMENTALER

Birth Date: 2018/02/08 DNA:
Age: 41 months
Herdbook: SP
Horn: Polled

Reg. Status: REG
Inspection Date: 2020/06/05

MALE/MANLIK
Reg. No: 103150918



June 2021 South African Simmentaler BREEDPLAN

Simmentaler SA - www.simmentaler.org / info@simmentaler.org / 051 446 0580/2

2021	CED	CEM	BW	200	400	600	MCW	MILK	SC	DC	EMA	IMF%	RBY%	SBI (R)	SPI (R)
EBV	+11.8	+5.4	-0.1	+25	+41	+54	+50	+4	+1.3	-3.1	+0.2	+0.1	+0.3	+797	+733
ACC	43%	37%	67%	63%	64%	66%	60%	40%	34%	27%	28%	28%	31%		
BREED	+0.8	+0.8	+1.5	+17	+27	+33	+34	+5	+0.3	-0.7	+0.3	+0.1	+0.2	+489	+478



Seller's remarks / Verkoper se kommentaar:

R _____

RIVERVALLEY OSBORN (AI)

AB1882

Lot. 126

PA ABRAHAMSE, P O BOX 263336 THREE RIVERS 1935 TEL:27825681212

SIMMENTALER

Birth Date: 2018/07/27 DNA:
Age: 36 months
Herdbook: SP
Horn: Disbudded

Reg. Status: REG
Inspection Date: 2020/06/05

MALE/MANLIK
Reg. No: 103215992



June 2021 South African Simmentaler BREEDPLAN

Simmentaler SA - www.simmentaler.org / info@simmentaler.org / 051 446 0580/2

2021	CED	CEM	BW	200	400	600	MCW	MILK	SC	DC	EMA	IMF%	RBY%	SBI (R)	SPI (R)
EBV	+2.1	+5.8	+1.4	+24	+38	+46	+49	+2	+0.4	-0.7	+0.1	+0.2	+0.2	+635	+603
ACC	50%	42%	72%	68%	69%	70%	65%	50%	46%	25%	33%	32%	38%		
BREED	+0.8	+0.8	+1.5	+17	+27	+33	+34	+5	+0.3	-0.7	+0.3	+0.1	+0.2	+489	+478



Seller's remarks / Verkoper se kommentaar:

R _____

RIVERVALLEY Outlaw (AI)

AB1849

Lot. 127

PA ABRAHAMSE, P O BOX 263336 THREE RIVERS 1935 TEL:27825681212

SIMMENTALER

Birth Date: 2018/05/20 DNA:
Age: 38 months
Herdbook: SP
Horn: Disbudded

Reg. Status: REG
Inspection Date: 2020/06/05

MALE/MANLIK
Reg. No: 103215695

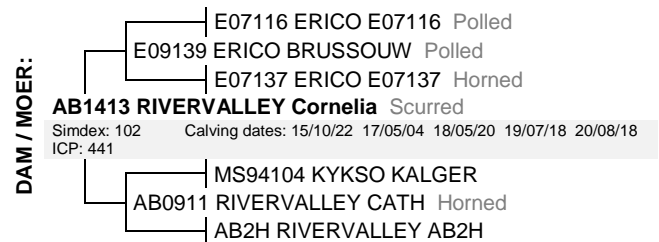

June 2021 South African Simmentaler BREEDPLAN

Simmentaler SA - www.simmentaler.org / info@simmentaler.org / 051 446 0580/2

2021	CED	CEM	BW	200	400	600	MCW	MILK	SC	DC	EMA	IMF%	RBY%	SBI (R)	SPI (R)
EBV	+2.1	+0.9	+2.0	+17	+24	+31	+42	+0	+0.3	--	-0.3	+0.1	-0.4	+521	+509
ACC	49%	43%	71%	68%	69%	70%	65%	46%	47%	--	30%	30%	36%		
BREED	+0.8	+0.8	+1.5	+17	+27	+33	+34	+5	+0.3	-0.7	+0.3	+0.1	+0.2	+489	+478



Seller's remarks / Verkoper se kommentaar:

R _____

RIVERVALLEY ORIBI (AI)

AB1889

Lot. 128

PA ABRAHAMSE, P O BOX 263336 THREE RIVERS 1935 TEL:27825681212

SIMMENTALER

Birth Date: 2018/09/02 DNA:
Age: 34 months
Herdbook: SP
Horn: Disbudded

Reg. Status: REG
Inspection Date: 2020/06/05

MALE/MANLIK
Reg. No: 103216073



June 2021 South African Simmentaler BREEDPLAN

Simmentaler SA - www.simmentaler.org / info@simmentaler.org / 051 446 0580/2

2021	CED	CEM	BW	200	400	600	MCW	MILK	SC	DC	EMA	IMF%	RBY%	SBI (R)	SPI (R)
EBV	-1.4	+2.3	+2.8	+26	+43	+54	+59	+3	+1.1	-	+0.3	+0.1	+0.3	+559	+544
ACC	48%	39%	71%	67%	68%	66%	63%	46%	44%		34%	33%	38%		
BREED	+0.8	+0.8	+1.5	+17	+27	+33	+34	+5	+0.3	-0.7	+0.3	+0.1	+0.2	+489	+478



Seller's remarks / Verkoper se kommentaar:

R _____

RIVERVALLEY Oliver (AI)

AB1829

Lot. 129

PA ABRAHAMSE, P O BOX 263336 THREE RIVERS 1935 TEL:27825681212

SIMMENTALER

Birth Date: 2018/04/09 DNA:
Age: 39 months
Herdbook: SP
Horn: Disbudded

Reg. Status: REG
Inspection Date: 2020/06/05

MALE/MANLIK
Reg. No: 103215463

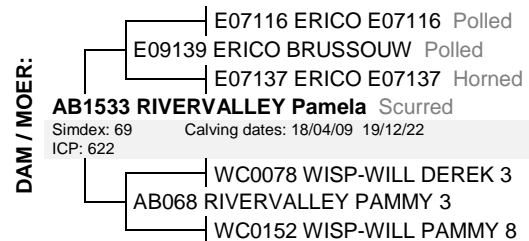

June 2021 South African Simmentaler BREEDPLAN

Simmentaler SA - www.simmentaler.org / info@simmentaler.org / 051 446 0580/2

2021	CED	CEM	BW	200	400	600	MCW	MILK	SC	DC	EMA	IMF%	RBY%	SBI (R)	SPI (R)
EBV	+5.0	+1.2	+3.0	+20	+30	+46	+47	+4	+0.8	-1.9	-0.5	+0.1	-0.1	+547	+546
ACC	45%	39%	68%	65%	66%	68%	62%	42%	35%	27%	26%	26%	31%		
BREED	+0.8	+0.8	+1.5	+17	+27	+33	+34	+5	+0.3	-0.7	+0.3	+0.1	+0.2	+489	+478



Seller's remarks / Verkoper se kommentaar:

R _____

RIVERVALLEY OBAMA (AI)

AB1893

Lot. 130

PA ABRAHAMSE, P O BOX 263336 THREE RIVERS 1935 TEL:27825681212

SIMMENTALER

Birth Date: 2018/09/18 DNA:
Age: 34 months
Herdbook: SP
Horn: Scurred

Reg. Status: REG
Inspection Date: 2020/06/05

MALE/MANLIK
Reg. No: 103216115



June 2021 South African Simmentaler BREEDPLAN

Simmentaler SA - www.simmentaler.org / info@simmentaler.org / 051 446 0580/2

2021	CED	CEM	BW	200	400	600	MCW	MILK	SC	DC	EMA	IMF%	RBY%	SBI (R)	SPI (R)
EBV	+3.5	+4.4	+1.9	+28	+38	+57	+52	+2	+0.8	-	-0.3	+0.1	+0.3	+636	+608
ACC	48%	40%	72%	68%	67%	68%	64%	48%	46%		34%	33%	38%		
BREED	+0.8	+0.8	+1.5	+17	+27	+33	+34	+5	+0.3	-0.7	+0.3	+0.1	+0.2	+489	+478



Seller's remarks / Verkoper se kommentaar:

R _____

RIVERVALLEY Orlando (AI)

AB1851

Lot. 131

PA ABRAHAMSE, P O BOX 263336 THREE RIVERS 1935 TEL:27825681212

SIMMENTALER

Birth Date: 2018/05/22 DNA:
Age: 38 months
Herdbook: SP
Horn: Scurred

Reg. Status: REG
Inspection Date: 2020/06/05

MALE/MANLIK

Reg. No: 103215711

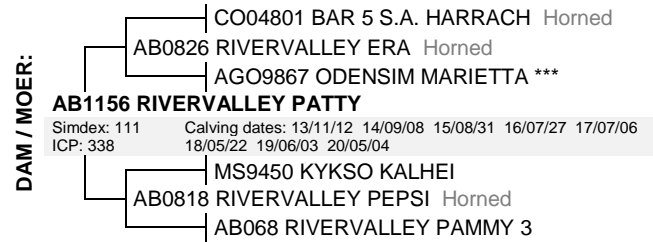

June 2021 South African Simmentaler BREEDPLAN

Simmentaler SA - www.simmentaler.org / info@simmentaler.org / 051 446 0580/2

2021	CED	CEM	BW	200	400	600	MCW	MILK	SC	DC	EMA	IMF%	RBY%	SBI (R)	SPI (R)
EBV	+4.3	+3.9	+2.1	+23	+37	+46	+49	+5	+1.4	-	+0.7	+0.0	+0.5	+675	+617
ACC	46%	38%	72%	66%	63%	63%	61%	47%	42%		30%	31%	35%		
BREED	+0.8	+0.8	+1.5	+17	+27	+33	+34	+5	+0.3	-0.7	+0.3	+0.1	+0.2	+489	+478



Seller's remarks / Verkoper se kommentaar:

R _____

RIVERVALLEY OPAL (AI)

AB1842

Lot. 132

PA ABRAHAMSE, P O BOX 263336 THREE RIVERS 1935 TEL:27825681212

SIMMENTALER

Birth Date: 2018/05/10 DNA: 477601 U, SV
Age: 38 months
Herdbook: SP
Horn: Disbudded

Reg. Status: REG
Inspection Date: 2020/06/05

MALE/MANLIK

Reg. No: 103215620



June 2021 South African Simmentaler BREEDPLAN

Simmentaler SA - www.simmentaler.org / info@simmentaler.org / 051 446 0580/2

2021	CED	CEM	BW	200	400	600	MCW	MILK	SC	DC	EMA	IMF%	RBY%	SBI (R)	SPI (R)
EBV	-0.7	+0.6	+1.6	+22	+36	+41	+44	+5	+0.5	-	-0.3	+0.1	+0.0	+443	+475
ACC	49%	41%	72%	69%	69%	71%	66%	51%	44%		31%	28%	35%		
BREED	+0.8	+0.8	+1.5	+17	+27	+33	+34	+5	+0.3	-0.7	+0.3	+0.1	+0.2	+489	+478



Seller's remarks / Verkoper se kommentaar:

R _____

RIVERVALLEY Olaf (AI)

AB1862

Lot. 133

PA ABRAHAMSE, P O BOX 263336 THREE RIVERS 1935 TEL:27825681212

SIMMENTALER

Birth Date: 2018/06/04 DNA:
Age: 37 months
Herdbook: SP
Horn: Disbudded

Reg. Status: REG
Inspection Date: 2020/06/05

MALE/MANLIK

Reg. No: 103215810

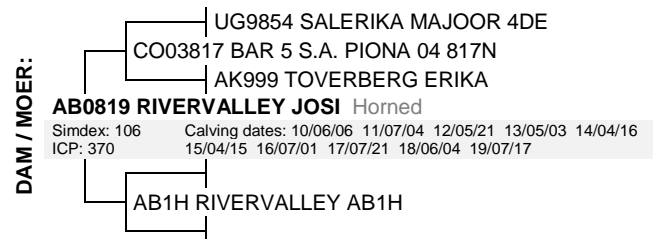

June 2021 South African Simmentaler BREEDPLAN

Simmentaler SA - www.simmentaler.org / info@simmentaler.org / 051 446 0580/2

2021	CED	CEM	BW	200	400	600	MCW	MILK	SC	DC	EMA	IMF%	RBY%	SBI (R)	SPI (R)
EBV	+5.4	+7.3	-0.1	+16	+24	+19	+29	+1	+0.5	-	+0.5	-0.1	+0.0	+728	+632
ACC	48%	42%	72%	68%	68%	68%	65%	49%	46%		30%	29%	34%		
BREED	+0.8	+0.8	+1.5	+17	+27	+33	+34	+5	+0.3	-0.7	+0.3	+0.1	+0.2	+489	+478



Seller's remarks / Verkoper se kommentaar:

R _____

RIVERVALLEY Octet (AI) (TW)

AB1853

Lot. 134

PA ABRAHAMSE, P O BOX 263336 THREE RIVERS 1935 TEL:27825681212

SIMMENTALER

Birth Date: 2018/05/24 DNA:
Age: 38 months
Herdbook: SP
Horn: Disbudded

Reg. Status: REG
Inspection Date: 2020/06/05

MALE/MANLIK
Sex of Twin: Male
Reg. No: 103215737

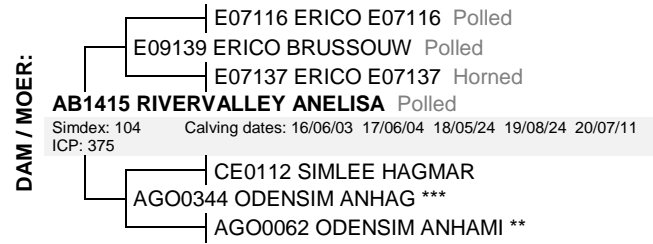

June 2021 South African Simmentaler BREEDPLAN

Simmentaler SA - www.simmentaler.org / info@simmentaler.org / 051 446 0580/2

2021	CED	CEM	BW	200	400	600	MCW	MILK	SC	DC	EMA	IMF%	RBY%	SBI (R)	SPI (R)
EBV	-0.3	-1.1	+2.1	+25	+37	+48	+51	+4	+0.1	--	--	--	-0.1	+432	+471
ACC	44%	40%	69%	64%	66%	66%	62%	51%	30%				26%		
BREED	+0.8	+0.8	+1.5	+17	+27	+33	+34	+5	+0.3	-0.7	+0.3	+0.1	+0.2	+489	+478



Seller's remarks / Verkoper se kommentaar:

R _____

RIVERVALLEY Octane (AI) (TW)

AB1831

Lot. 135

PA ABRAHAMSE, P O BOX 263336 THREE RIVERS 1935 TEL:27825681212

SIMMENTALER

Birth Date: 2018/04/15 DNA:
Age: 39 months
Herdbook: SP
Horn: Disbudded

Reg. Status: REG
Inspection Date: 2020/06/05

MALE/MANLIK
Sex of Twin: Male
Reg. No: 103215489



June 2021 South African Simmentaler BREEDPLAN

Simmentaler SA - www.simmentaler.org / info@simmentaler.org / 051 446 0580/2

2021	CED	CEM	BW	200	400	600	MCW	MILK	SC	DC	EMA	IMF%	RBY%	SBI (R)	SPI (R)
EBV	-2.0	+3.1	+3.4	+25	+43	+57	+61	+5	+1.6	--	+0.8	+0.0	+0.6	+558	+535
ACC	47%	39%	71%	67%	68%	68%	64%	50%	44%		31%	32%	37%		
BREED	+0.8	+0.8	+1.5	+17	+27	+33	+34	+5	+0.3	-0.7	+0.3	+0.1	+0.2	+489	+478



Seller's remarks / Verkoper se kommentaar:

R _____

RIVERVALLEY OWEN (AI)

AB1817

Lot. 136

PA ABRAHAMSE, P O BOX 263336 THREE RIVERS 1935 TEL:27825681212

SIMMENTALER

Birth Date: 2018/02/22 DNA:
Age: 41 months
Herdbook: SP
Horn: Disbudded

Reg. Status: REG
Inspection Date: 2020/06/05

MALE/MANLIK
Reg. No: 103150975

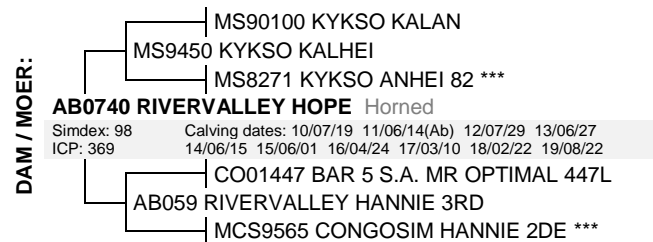

June 2021 South African Simmentaler BREEDPLAN

Simmentaler SA - www.simmentaler.org / info@simmentaler.org / 051 446 0580/2

2021	CED	CEM	BW	200	400	600	MCW	MILK	SC	DC	EMA	IMF%	RBY%	SBI (R)	SPI (R)
EBV	+7.4	+4.1	+0.2	+24	+36	+45	+43	+3	+0.9	-1.9	-0.5	+0.1	+0.0	+676	+646
ACC	50%	42%	71%	68%	68%	70%	65%	50%	46%	26%	34%	33%	38%		
BREED	+0.8	+0.8	+1.5	+17	+27	+33	+34	+5	+0.3	-0.7	+0.3	+0.1	+0.2	+489	+478



Seller's remarks / Verkoper se kommentaar:

R _____

RIVERVALLEY Oupa (AI)

AB1848

Lot. 137

PA ABRAHAMSE, P O BOX 263336 THREE RIVERS 1935 TEL:27825681212

SIMMENTALER

Birth Date: 2018/05/18 DNA:
Age: 38 months
Herdbook: SP
Horn: Disbudded

Reg. Status: REG
Inspection Date: 2020/06/05

MALE/MANLIK
Reg. No: 103215687

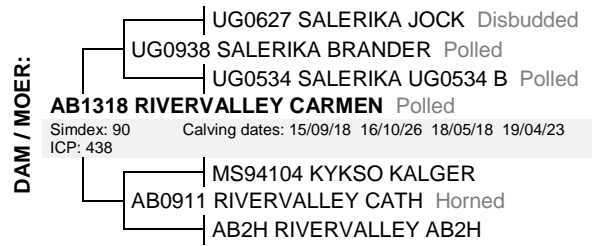

June 2021 South African Simmentaler BREEDPLAN

Simmentaler SA - www.simmentaler.org / info@simmentaler.org / 051 446 0580/2

2021	CED	CEM	BW	200	400	600	MCW	MILK	SC	DC	EMA	IMF%	RBY%	SBI (R)	SPI (R)
EBV	+1.9	+3.3	+1.4	+15	+23	+24	+32	+1	+0.9	-1.7	+0.7	+0.0	+0.1	+608	+544
ACC	47%	42%	71%	67%	68%	70%	65%	45%	46%	26%	32%	31%	36%		
BREED	+0.8	+0.8	+1.5	+17	+27	+33	+34	+5	+0.3	-0.7	+0.3	+0.1	+0.2	+489	+478



Seller's remarks / Verkoper se kommentaar:

R _____

ALFORD STONE 64/18

VKS1864

Lot. 138

JOH-MARIE TRUST, POSBUS 397 PAULPIETERSBURG 3180 TEL:27823227689

SIMMENTALER

Birth Date: 2018/10/17 DNA: 2745U003, SV
Age: 33 months
Herdbook: SP
Horn:

Reg. Status: REG
Inspection Date: 2020/06/19

MALE/MANLIK
Reg. No: 103207353

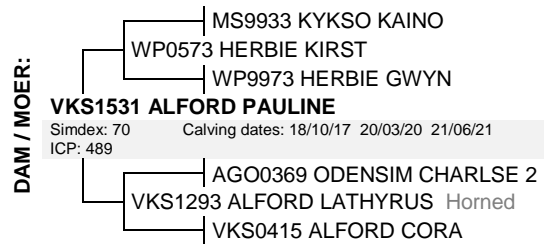
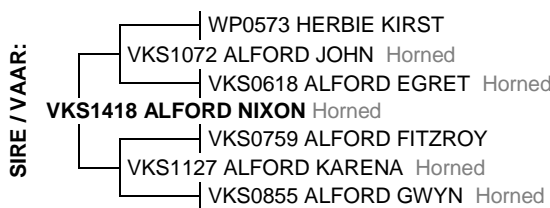

June 2021 South African Simmentaler BREEDPLAN

Simmentaler SA - www.simmentaler.org / info@simmentaler.org / 051 446 0580/2

2021	CED	CEM	BW	200	400	600	MCW	MILK	SC	DC	EMA	IMF%	RBY%	SBI (R)	SPI (R)
EBV	+2.8	+1.4	+0.9	+14	+23	+26	+18	+7	-0.8	--	--	--	--	+449	+458
ACC	34%	26%	68%	64%	65%	67%	61%	38%	65%						
BREED	+0.8	+0.8	+1.5	+17	+27	+33	+34	+5	+0.3	-0.7	+0.3	+0.1	+0.2	+489	+478



Seller's remarks / Verkoper se kommentaar:

Vroegryp bul, ideal om op verse te gebruik. +7 op melk.

R _____

ALFORD SKY 50/18

VKS1850

Lot. 139

JOH-MARIE TRUST, POSBUS 397 PAULPIETERSBURG 3180 TEL:27823227689

SIMMENTALER

Birth Date: 2018/08/15 DNA: 2745U001, SV
Age: 35 months
Herdbook: SP
Horn:

Reg. Status: REG
Inspection Date: 2020/06/19

MALE/MANLIK
Reg. No: 103200226

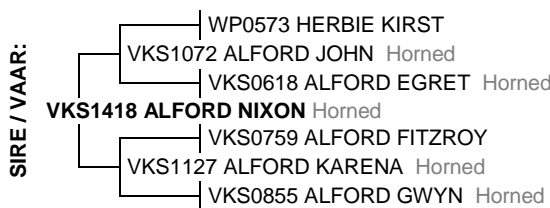

June 2021 South African Simmentaler BREEDPLAN

Simmentaler SA - www.simmentaler.org / info@simmentaler.org / 051 446 0580/2

2021	CED	CEM	BW	200	400	600	MCW	MILK	SC	DC	EMA	IMF%	RBY%	SBI (R)	SPI (R)
EBV	+1.9	+1.2	+1.2	+16	+27	+39	+37	+6	-1.0	--	--	--	--	+419	+449
ACC	35%	27%	69%	64%	65%	66%	61%	40%	63%						
BREED	+0.8	+0.8	+1.5	+17	+27	+33	+34	+5	+0.3	-0.7	+0.3	+0.1	+0.2	+489	+478



Seller's remarks / Verkoper se kommentaar:

Top bul. Syfers is uitstekend.

R _____

ALFORD SPENCER 56/18

VKS1856

Lot. 140

JOH-MARIE TRUST, POSBUS 397 PAULPIETERSBURG 3180 TEL:27823227689

SIMMENTALER

Birth Date: 2018/09/09 DNA: 2745U002, SV
Age: 34 months
Herdbook: SP
Horn:

Reg. Status: REG
Inspection Date: 2020/06/19

MALE/MANLIK
Reg. No: 103200275

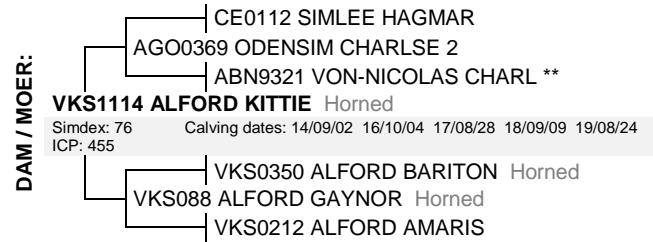
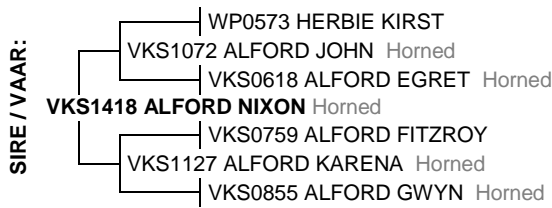

June 2021 South African Simmentaler BREEDPLAN

Simmentaler SA - www.simmentaler.org / info@simmentaler.org / 051 446 0580/2

2021	CED	CEM	BW	200	400	600	MCW	MILK	SC	DC	EMA	IMF%	RBY%	SBI (R)	SPI (R)
EBV	+1.1	+1.7	+0.7	+12	+18	+19	+16	+7	-0.9	--	--	--	--	+395	+411
ACC	34%	26%	69%	64%	65%	66%	61%	39%	63%						
BREED	+0.8	+0.8	+1.5	+17	+27	+33	+34	+5	+0.3	-0.7	+0.3	+0.1	+0.2	+489	+478



Seller's remarks / Verkoper se kommentaar:
Bul wat baie vleis dra. Swaar speenkallers.

R _____

ALFORD TRISTAN 82/19 (AI)

VKS1982

Lot. 141

JOH-MARIE TRUST, POSBUS 397 PAULPIETERSBURG 3180 TEL:27823227689

SIMMENTALER

Birth Date: 2019/05/08 DNA: 2745U008, SV
Age: 26 months
Herdbook: SP
Horn:

Reg. Status: REG
Inspection Date: 2020/06/19

MALE/MANLIK
Reg. No: 103272126



June 2021 South African Simmentaler BREEDPLAN

Simmentaler SA - www.simmentaler.org / info@simmentaler.org / 051 446 0580/2

2021	CED	CEM	BW	200	400	600	MCW	MILK	SC	DC	EMA	IMF%	RBY%	SBI (R)	SPI (R)
EBV	+1.2	+3.7	+1.7	+23	+41	+53	+53	+6	+0.8	--	--	--	--	+534	+546
ACC	38%	31%	70%	64%	64%	65%	61%	45%	59%						
BREED	+0.8	+0.8	+1.5	+17	+27	+33	+34	+5	+0.3	-0.7	+0.3	+0.1	+0.2	+489	+478



Seller's remarks / Verkoper se kommentaar:
Jong bul met besondere lengte en breedte. Baie mooi syfers.

R _____

ALFORD SCOTT 69/18

VKS1869

Lot. 142

JOH-MARIE TRUST, POSBUS 397 PAULPIETERSBURG 3180 TEL:27823227689

SIMMENTALER

Birth Date: 2018/10/23 DNA: 2745U005, SV
Age: 33 months
Herdbook: SP
Horn:

Reg. Status: REG
Inspection Date: 2020/06/19

MALE/MANLIK
Reg. No: 103214292

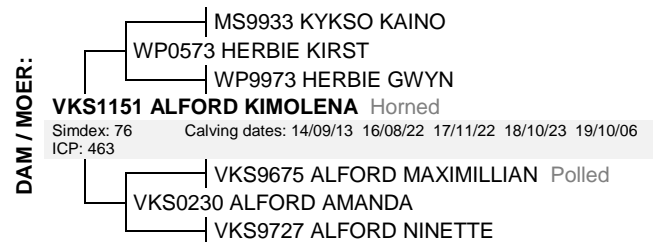

June 2021 South African Simmentaler BREEDPLAN

Simmentaler SA - www.simmentaler.org / info@simmentaler.org / 051 446 0580/2

2021	CED	CEM	BW	200	400	600	MCW	MILK	SC	DC	EMA	IMF%	RBY%	SBI (R)	SPI (R)
EBV	+3.5	+1.6	+0.8	+19	+26	+35	+26	+5	+0.6	--	--	--	--	+487	+497
ACC	38%	30%	70%	65%	66%	68%	63%	45%	64%						
BREED	+0.8	+0.8	+1.5	+17	+27	+33	+34	+5	+0.3	-0.7	+0.3	+0.1	+0.2	+489	+478



Seller's remarks / Verkoper se kommentaar:
Bul wat goeie speenkallers sal teël. Medium raam met goeie lengte en breedte.

R _____

ALFORD SEBASTIAN 68/18

VKS1868

Lot. 143

JOH-MARIE TRUST, POSBUS 397 PAULPIETERSBURG 3180 TEL:27823227689

SIMMENTALER

Birth Date: 2018/10/22 DNA: 2745U004, SV
Age: 33 months
Herdbook: SP
Horn:

Reg. Status: REG
Inspection Date: 2020/06/19

MALE/MANLIK
Reg. No: 103214284

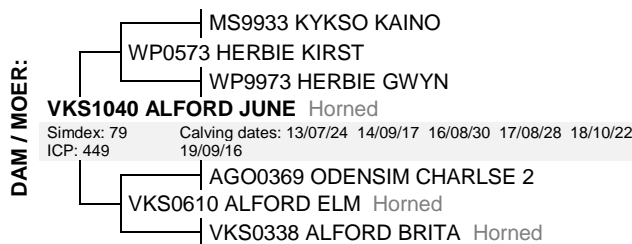
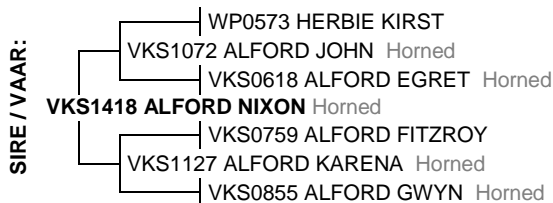

June 2021 South African Simmentaler BREEDPLAN

Simmentaler SA - www.simmentaler.org / info@simmentaler.org / 051 446 0580/2

2021	CED	CEM	BW	200	400	600	MCW	MILK	SC	DC	EMA	IMF%	RBY%	SBI (R)	SPI (R)
EBV	+4.0	+0.6	+0.2	+13	+21	+20	+9	+7	-1.0	--	--	--	--	+446	+458
ACC	35%	27%	71%	66%	67%	69%	64%	42%	65%						
BREED	+0.8	+0.8	+1.5	+17	+27	+33	+34	+5	+0.3	-0.7	+0.3	+0.1	+0.2	+489	+478



Seller's remarks / Verkoper se kommentaar:
Vroegryp versbul. Hard bespier. Kyk na EBV's.

R _____

ALFORD SHERLOCK 70/18

VKS1870

Lot. 144

JOH-MARIE TRUST, POSBUS 397 PAULPIETERSBURG 3180 TEL:27823227689

SIMMENTALER

Birth Date: 2018/11/06 DNA: 2745U006, SV
Age: 32 months
Herdbook: SP
Horn:

Reg. Status: REG
Inspection Date: 2020/06/19

MALE/MANLIK
Reg. No: 103214300

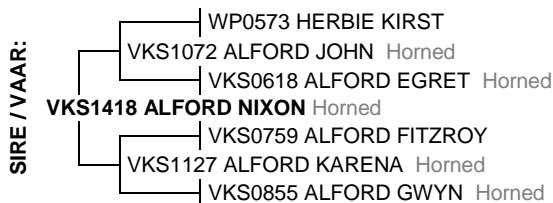

June 2021 South African Simmentaler BREEDPLAN

Simmentaler SA - www.simmentaler.org / info@simmentaler.org / 051 446 0580/2

2021	CED	CEM	BW	200	400	600	MCW	MILK	SC	DC	EMA	IMF%	RBY%	SBI (R)	SPI (R)
EBV	+3.3	+0.9	+0.2	+12	+21	+23	+19	+5	+0.2	--	--	--	--	+472	+473
ACC	36%	28%	69%	65%	66%	68%	63%	43%	64%						
BREED	+0.8	+0.8	+1.5	+17	+27	+33	+34	+5	+0.3	-0.7	+0.3	+0.1	+0.2	+489	+478



Seller's remarks / Verkoper se kommentaar:
Top versbul wat baie vleis dra.

R _____

ALFORD THOMAS 75/19

VKS1975

Lot. 145

JOH-MARIE TRUST, POSBUS 397 PAULPIETERSBURG 3180 TEL:27823227689

SIMMENTALER

Birth Date: 2019/01/02 DNA: 2745U007, SV
Age: 30 months
Herdbook: SP
Horn:

Reg. Status: REG
Inspection Date: 2020/06/19

MALE/MANLIK
Reg. No: 103243507

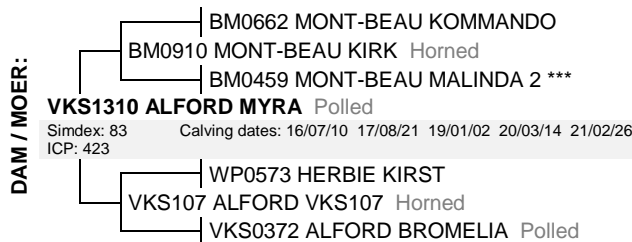
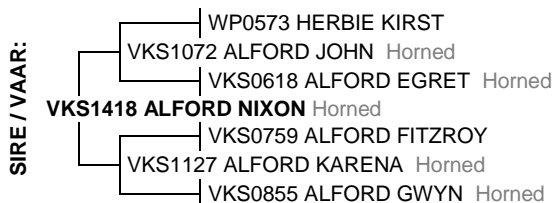

June 2021 South African Simmentaler BREEDPLAN

Simmentaler SA - www.simmentaler.org / info@simmentaler.org / 051 446 0580/2

2021	CED	CEM	BW	200	400	600	MCW	MILK	SC	DC	EMA	IMF%	RBY%	SBI (R)	SPI (R)
EBV	+2.1	--	+1.1	+15	+24	+35	+24	+6	-0.3	--	--	--	--	+435	+450
ACC	32%		65%	54%	53%	54%	53%	36%	40%						
BREED	+0.8	+0.8	+1.5	+17	+27	+33	+34	+5	+0.3	-0.7	+0.3	+0.1	+0.2	+489	+478



Seller's remarks / Verkoper se kommentaar:
Jong bul met baie potensiaal. Kan op verse gebruik word.

R _____

SENTLE LISTER

VS189

Lot. 146

DE VILLE BOERDERY (EDMS) BPK,SUITE 81 PRIVAATSAK X 1866 MIDDELBURG 1050 TEL:27825523316

SIMMENTALER

Birth Date: 2018/04/29 DNA: 909U002, SV
Age: 38 months
Herdbook: SP
Horn: Horned

Reg. Status: REG
Inspection Date: 2019/05/21

MALE/MANLIK
Reg. No: 103172797



June 2021 South African Simmentaler BREEDPLAN

Simmentaler SA - www.simmentaler.org / info@simmentaler.org / 051 446 0580/2

2021	CED	CEM	BW	200	400	600	MCW	MILK	SC	DC	EMA	IMF%	RBY%	SBI (R)	SPI (R)
EBV	-2.3	+0.1	+1.9	+15	+26	+32	+34	+5	+0.4	--	--	--	--	--	--
ACC	33%	28%	53%	40%	40%	41%	40%	31%	30%						
BREED	+0.8	+0.8	+1.5	+17	+27	+33	+34	+5	+0.3	-0.7	+0.3	+0.1	+0.2	+489	+478



Seller's remarks / Verkoper se kommentaar:
Lang bul. Hartwater, Rooiwater, Galsiekveld.

R _____

DE-VILLE EINSTEIN

DV184

Lot. 147

DE VILLE BOERDERY (EDMS) BPK,SUITE 81 PRIVAATSAK X 1866 MIDDELBURG 1050 TEL:27825523316

SIMMENTALER

Birth Date: 2018/06/25 DNA:
Age: 37 months
Herdbook: SP
Horn: Polled

Reg. Status: REG
Inspection Date: 2019/08/20

MALE/MANLIK
Reg. No: 103173365



June 2021 South African Simmentaler BREEDPLAN

Simmentaler SA - www.simmentaler.org / info@simmentaler.org / 051 446 0580/2

2021	CED	CEM	BW	200	400	600	MCW	MILK	SC	DC	EMA	IMF%	RBY%	SBI (R)	SPI (R)
EBV	+3.0	+0.1	+1.9	+15	+25	+27	+24	+3	+1.1	--	--	--	+0.4	+614	+543
ACC	36%	32%	53%	43%	41%	42%	42%	35%	25%				25%		
BREED	+0.8	+0.8	+1.5	+17	+27	+33	+34	+5	+0.3	-0.7	+0.3	+0.1	+0.2	+489	+478



Seller's remarks / Verkoper se kommentaar:
Poena bul. Hartwater, Rooiwater, Galsiekveld.

R _____

DE-VILLE EDGAR

DV1814

Lot. 148

DE VILLE BOERDERY (EDMS) BPK,SUITE 81 PRIVAATSAK X 1866 MIDDELBURG 1050 TEL:27825523316

SIMMENTALER

Birth Date: 2018/09/30 DNA:
Age: 33 months
Herdbook: SP
Horn: Disbudded

Reg. Status: REG
Inspection Date: 2020/08/24

MALE/MANLIK
Reg. No: 103208187

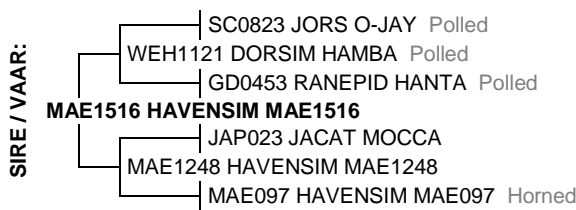

June 2021 South African Simmentaler BREEDPLAN

Simmentaler SA - www.simmentaler.org / info@simmentaler.org / 051 446 0580/2

2021	CED	CEM	BW	200	400	600	MCW	MILK	SC	DC	EMA	IMF%	RBY%	SBI (R)	SPI (R)
EBV	-3.1	--	+1.6	+14	+24	+29	+28	+4	--	--	--	--	--	--	--
ACC	28%		60%	47%	46%	47%	45%	33%							
BREED	+0.8	+0.8	+1.5	+17	+27	+33	+34	+5	+0.3	-0.7	+0.3	+0.1	+0.2	+489	+478



Seller's remarks / Verkoper se kommentaar:
Klipharde bul. Hartwater, Rooiwater, Galsiekveld.

R _____

MAJESTO JAKE

DJO192

Lot. 149

A & D BOERDERY, POSBUS 1839 DELMAS 2210 TEL:27827878616

SIMMENTALER

Birth Date: 2019/01/29 DNA: 2517U002, SV
Age: 29 months
Herdbook: SP
Horn: Polled

Reg. Status: REG
Inspection Date: 2020/08/24

MALE/MANLIK
Reg. No: 103242145

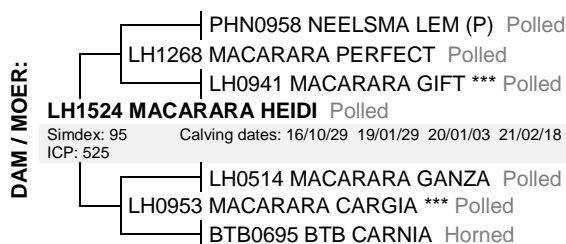

June 2021 South African Simmentaler BREEDPLAN

Simmentaler SA - www.simmentaler.org / info@simmentaler.org / 051 446 0580/2

2021	CED	CEM	BW	200	400	600	MCW	MILK	SC	DC	EMA	IMF%	RBY%	SBI (R)	SPI (R)
EBV	-5.8	--	+2.7	+25	+37	+47	+56	+8	--	--	--	--	--	--	--
ACC	29%		50%	43%	41%	41%	39%	33%							
BREED	+0.8	+0.8	+1.5	+17	+27	+33	+34	+5	+0.3	-0.7	+0.3	+0.1	+0.2	+489	+478



Seller's remarks / Verkoper se kommentaar:

Uitstekende versbul. Diepte, Poena, manlikheid.

R _____

MAJESTO REX

DJO196

Lot. 150

A & D BOERDERY, POSBUS 1839 DELMAS 2210 TEL:27827878616

SIMMENTALER

Birth Date: 2019/04/16 DNA: 2517U001, SV
Age: 27 months
Herdbook: SP
Horn: Disbudded

Reg. Status: REG
Inspection Date: 2020/08/24

MALE/MANLIK
Reg. No: 103266763

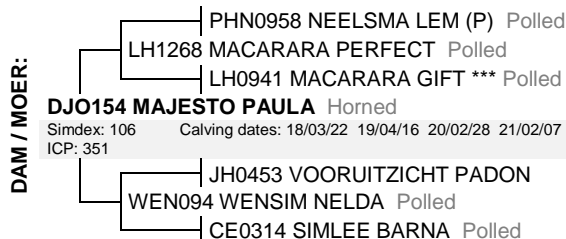

June 2021 South African Simmentaler BREEDPLAN

Simmentaler SA - www.simmentaler.org / info@simmentaler.org / 051 446 0580/2

2021	CED	CEM	BW	200	400	600	MCW	MILK	SC	DC	EMA	IMF%	RBY%	SBI (R)	SPI (R)
EBV	-4.9	-0.7	+2.9	+28	+43	+50	+62	+6	--	--	--	--	--	+375	+423
ACC	32%	26%	53%	54%	52%	51%	50%	35%							
BREED	+0.8	+0.8	+1.5	+17	+27	+33	+34	+5	+0.3	-0.7	+0.3	+0.1	+0.2	+489	+478



Seller's remarks / Verkoper se kommentaar:

Goeie manlikheid. Goeie diepte, Poena, struktureel korrek.

R _____