

ARLA MANIOK

VB1860

Lot. 1

U VAN BILJON,ARLA SIMMENTALER POSBUS 1032 GROOTFONTEIN TEL:00264816899787

SIMMENTALER

Birth Date: 24/11/2018 DNA: 7245U003, SV
Age: 54 months
Herdbook: SP
Horn:

Reg. Status: REG
Inspection Date: 22/07/2020

MALE/MANLIK
Reg. No: 103228375

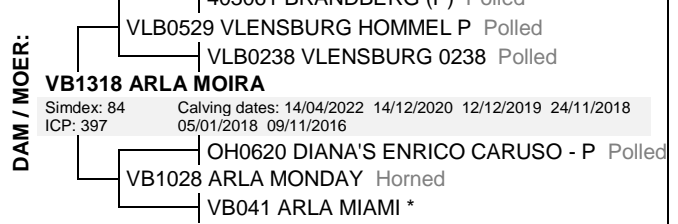
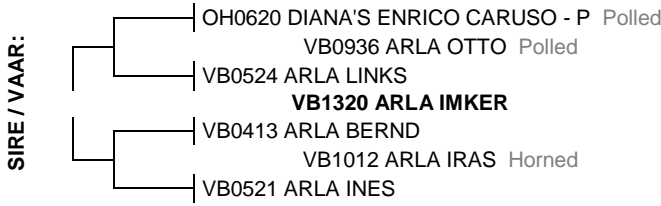

April 2023 South African Simmentaler BREEDPLAN

Simmentaler SA-- www.simmentaler.org

2023	CED	CEM	BW	200	400	600	MCW	MILK	SC	DC	EMA	Rib	Rump	IMF%	RBY%	NFI P	SBI (R)	SPI (R)
EBV	-1.5	-4.5	+2.3	+15	+20	+27	+27	+6	--	+0.4	--	-0.2	-0.1	+0.1	+0.4	--	+348	+358
ACC	33%	28%	66%	62%	61%	66%	59%	39%		25%		31%	31%	27%	31%			
BREED	+0.7	+0.8	+1.5	+17	+27	+33	+35	+5	+0.3	-0.7	+0.3	+0.0	+0.1	+0.1	+0.2	-0.03	+485	+475



Traits observed: BWT 200WT 600WT(x2)

Seller's remarks / Verkoper se kommentaar:

R

ARLA BENJO

VB196

Lot. 2

U VAN BILJON,ARLA SIMMENTALER POSBUS 1032 GROOTFONTEIN TEL:00264816899787

SIMMENTALER

Birth Date: 02/03/2019 DNA: 7245U007, SV
Age: 50 months
Herdbook: SP
Horn:

Reg. Status: REG
Inspection Date: 24/05/2021

MALE/MANLIK
Reg. No: 103262986

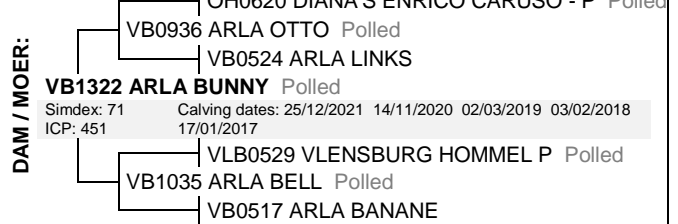
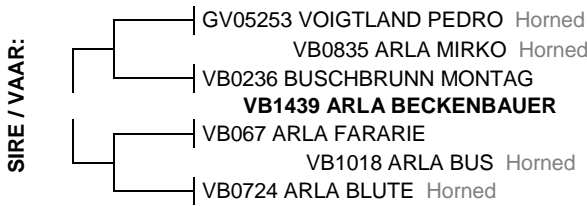

April 2023 South African Simmentaler BREEDPLAN

Simmentaler SA-- www.simmentaler.org

2023	CED	CEM	BW	200	400	600	MCW	MILK	SC	DC	EMA	Rib	Rump	IMF%	RBY%	NFI P	SBI (R)	SPI (R)
EBV	-2.9	-6.9	+2.1	+13	+21	+27	+26	+5	--	--	+1.4	-0.3	-0.3	+0.0	+0.8	--	+288	+306
ACC	31%	26%	51%	47%	47%	49%	46%	38%			28%	35%	35%	31%	34%			
BREED	+0.7	+0.8	+1.5	+17	+27	+33	+35	+5	+0.3	-0.7	+0.3	+0.0	+0.1	+0.1	+0.2	-0.03	+485	+475



Traits observed: BWT 200WT 600WT(x2) FAT EMA IMF

Seller's remarks / Verkoper se kommentaar:

R

ARLA Marnar

VB1933

Lot. 3

U VAN BILJON,ARLA SIMMENTALER POSBUS 1032 GROOTFONTEIN TEL:00264816899787

SIMMENTALER

Birth Date: 03/12/2019 DNA: 7245U014, SV
Age: 41 months
Herdbook: SP
Horn:

Reg. Status: REG
Inspection Date: 24/05/2021

MALE/MANLIK
Reg. No: 103376711

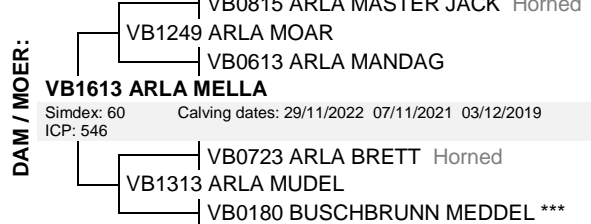
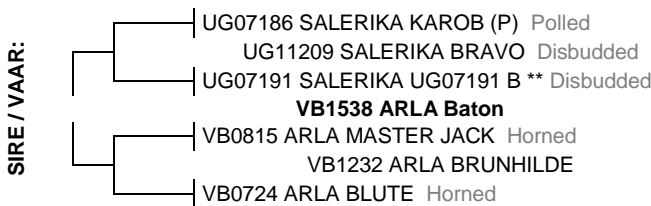

April 2023 South African Simmentaler BREEDPLAN

Simmentaler SA-- www.simmentaler.org

2023	CED	CEM	BW	200	400	600	MCW	MILK	SC	DC	EMA	Rib	Rump	IMF%	RBY%	NFI P	SBI (R)	SPI (R)
EBV	-2.4	-2.4	+2.8	+22	+40	+58	+61	+5	+0.9	+1.1	+0.7	-0.5	-0.6	+0.5	+0.5	--	+389	+443
ACC	34%	29%	65%	63%	64%	66%	59%	39%	29%	27%	42%	49%	49%	34%	46%			
BREED	+0.7	+0.8	+1.5	+17	+27	+33	+35	+5	+0.3	-0.7	+0.3	+0.0	+0.1	+0.1	+0.2	-0.03	+485	+475



Traits observed: BWT 200WT 400WT 600WT FAT EMA

Seller's remarks / Verkoper se kommentaar:

R

OKASIM MUSK 19230

S19230

Lot. 4

SCHNEIDER FAMILY, P O BOX 212 GROOTFONTEIN TEL:00264811292623

SIMMENTALER

Birth Date: 22/06/2019 DNA: 10006U006, SV

Reg. Status: REG

MALE/MANLIK

Age: 47 months

Inspection Date: 08/09/2022

Herdbook: SP

Reg. No: 103298592

Horn:

SIRE / VAAR:



DAM / MOER:



April 2023 South African Simmentaler BREEDPLAN

Simmentaler SA-- www.simmentaler.org

2023	CED	CEM	BW	200	400	600	MCW	MILK	SC	DC	EMA	Rib	Rump	IMF%	RBY%	NFI P	SBI (R)	SPI (R)
EBV	-0.1	+1.7	+1.4	+19	+29	+37	+35	+4	-0.1	+2.8	+0.7	-0.2	-0.2	-0.5	+0.8	-0.07	+406	+420
ACC	36%	31%	63%	57%	55%	56%	54%	39%	48%	34%	35%	41%	41%	37%	40%	31%		
BREED	+0.7	+0.8	+1.5	+17	+27	+33	+35	+5	+0.3	-0.7	+0.3	+0.0	+0.1	+0.1	+0.2	-0.03	+485	+475



Traits observed: BWT 200WT(x2) 400WT 600WT(x2) SS FAT EMA IMF

Seller's remarks / Verkoper se kommentaar:

R _____

OKASIM ALGO 19258 (AI)

S19258

Lot. 5

SCHNEIDER FAMILY, P O BOX 212 GROOTFONTEIN TEL:00264811292623

SIMMENTALER

Birth Date: 28/10/2019 DNA: 12198U002, SV

Reg. Status: REG

MALE/MANLIK

Age: 43 months

Inspection Date: 28/03/2023

Herdbook: SP

Reg. No: 103357984

Horn:

SIRE / VAAR:



DAM / MOER:



April 2023 South African Simmentaler BREEDPLAN

Simmentaler SA-- www.simmentaler.org

2023	CED	CEM	BW	200	400	600	MCW	MILK	SC	DC	EMA	Rib	Rump	IMF%	RBY%	NFI P	SBI (R)	SPI (R)
EBV	+1.0	+1.8	+1.7	+10	+17	+19	+14	+4	-0.4	+0.5	+1.1	-0.5	-0.6	+0.3	+0.8	-0.12	+486	+451
ACC	38%	31%	65%	67%	68%	70%	65%	41%	68%	40%	46%	55%	54%	47%	53%	26%		
BREED	+0.7	+0.8	+1.5	+17	+27	+33	+35	+5	+0.3	-0.7	+0.3	+0.0	+0.1	+0.1	+0.2	-0.03	+485	+475



Traits observed: GL BWT 200WT(x2) 400WT 600WT(x2) SS FAT EMA IMF

Seller's remarks / Verkoper se kommentaar:

R _____

OKASIM BLANCO 19273

S19273

Lot. 6

SCHNEIDER FAMILY, P O BOX 212 GROOTFONTEIN TEL:00264811292623

SIMMENTALER

Birth Date: 13/11/2019 DNA: 12198U003, SV

Reg. Status: REG

MALE/MANLIK

Age: 42 months

Inspection Date: 28/03/2023

Herdbook: SP

Reg. No: 103358156

Horn:

SIRE / VAAR:

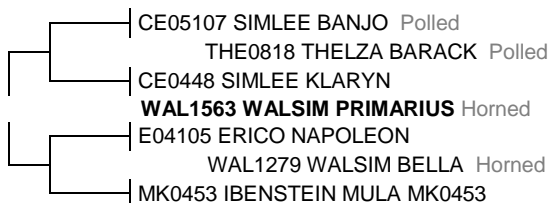

DAM / MOER:



April 2023 South African Simmentaler BREEDPLAN

Simmentaler SA-- www.simmentaler.org

2023	CED	CEM	BW	200	400	600	MCW	MILK	SC	DC	EMA	Rib	Rump	IMF%	RBY%	NFI P	SBI (R)	SPI (R)
EBV	+2.8	+2.7	+0.4	+11	+21	+28	+21	+1	+0.3	+0.5	+1.8	-0.1	-0.1	+0.3	+0.8	--	+563	+521
ACC	34%	29%	69%	55%	55%	57%	55%	40%	47%	33%	35%	45%	45%	41%	43%			
BREED	+0.7	+0.8	+1.5	+17	+27	+33	+35	+5	+0.3	-0.7	+0.3	+0.0	+0.1	+0.1	+0.2	-0.03	+485	+475



Traits observed: BWT 200WT(x2) 400WT 600WT SS

Seller's remarks / Verkoper se kommentaar:

R _____

OKASIM ROSCO 19276

S19276

Lot. 7

SCHNEIDER FAMILY, P O BOX 212 GROOTFONTEIN TEL:00264811292623

SIMMENTALER

Birth Date: 16/11/2019 DNA: 12198U004, SV
Age: 42 months
Herdbook: SP
Horn:

Reg. Status: REG
Inspection Date: 28/03/2023

MALE/MANLIK
Reg. No: 103358180

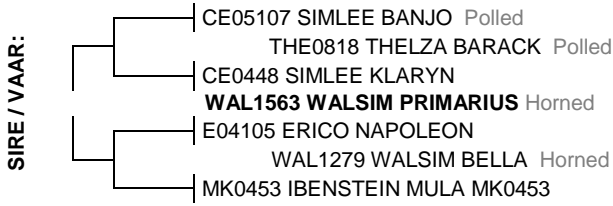

April 2023 South African Simmentaler BREEDPLAN

Simmentaler SA-- www.simmentaler.org

2023	CED	CEM	BW	200	400	600	MCW	MILK	SC	DC	EMA	Rib	Rump	IMF%	RBY%	NFI P	SBI (R)	SPI (R)
EBV	+5.1	+2.8	-0.4	+17	+28	+39	+30	+1	+1.0	+0.4	+1.1	+0.0	+0.1	+0.6	+0.4	--	+590	+578
ACC	33%	27%	69%	66%	67%	69%	63%	39%	67%	34%	43%	51%	51%	43%	49%			
BREED	+0.7	+0.8	+1.5	+17	+27	+33	+35	+5	+0.3	-0.7	+0.3	+0.0	+0.1	+0.1	+0.2	-0.03	+485	+475



Traits observed: BWT 200WT(x2) 400WT 600WT(x2) SS FAT EMA IMF

Seller's remarks / Verkoper se kommentaar:

R _____

OKASIM GIBSON 19286

S19286

Lot. 8

SCHNEIDER FAMILY, P O BOX 212 GROOTFONTEIN TEL:00264811292623

SIMMENTALER

Birth Date: 15/11/2019 DNA: 12973U002, SV
Age: 42 months
Herdbook: SP
Horn:

Reg. Status: REG
Inspection Date: 28/03/2023

MALE/MANLIK
Reg. No: 103358172

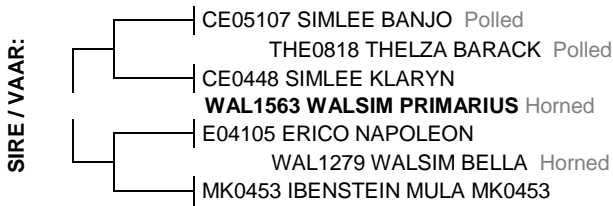

April 2023 South African Simmentaler BREEDPLAN

Simmentaler SA-- www.simmentaler.org

2023	CED	CEM	BW	200	400	600	MCW	MILK	SC	DC	EMA	Rib	Rump	IMF%	RBY%	NFI P	SBI (R)	SPI (R)
EBV	+1.9	+2.2	+0.6	+13	+21	+25	+15	+3	-0.2	-0.1	+0.8	+0.0	+0.1	+0.4	+0.3	+0.00	+528	+502
ACC	34%	29%	55%	53%	54%	54%	52%	35%	46%	30%	35%	44%	44%	40%	43%	26%		
BREED	+0.7	+0.8	+1.5	+17	+27	+33	+35	+5	+0.3	-0.7	+0.3	+0.0	+0.1	+0.1	+0.2	-0.03	+485	+475



Traits observed: 200WT(x2) 400WT 600WT(x2) SS FAT EMA IMF

Seller's remarks / Verkoper se kommentaar:

R _____

OKASIM KOBEN 19290

S19290

Lot. 9

SCHNEIDER FAMILY, P O BOX 212 GROOTFONTEIN TEL:00264811292623

SIMMENTALER

Birth Date: 05/12/2019 DNA: 12198U006, SV
Age: 41 months
Herdbook: SP
Horn:

Reg. Status: REG
Inspection Date: 28/03/2023

MALE/MANLIK
Reg. No: 103358305

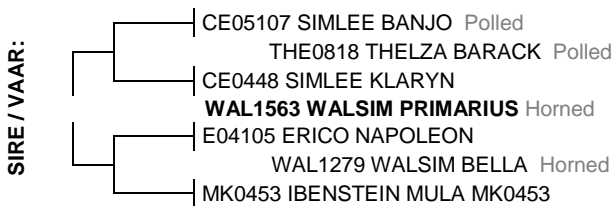

April 2023 South African Simmentaler BREEDPLAN

Simmentaler SA-- www.simmentaler.org

2023	CED	CEM	BW	200	400	600	MCW	MILK	SC	DC	EMA	Rib	Rump	IMF%	RBY%	NFI P	SBI (R)	SPI (R)
EBV	+3.4	+2.7	+0.0	+13	+23	+32	+22	+2	+0.0	+0.9	+1.4	+0.7	+1.0	+0.3	+0.3	--	+516	+510
ACC	36%	30%	69%	67%	68%	69%	64%	41%	68%	37%	45%	52%	52%	44%	50%			
BREED	+0.7	+0.8	+1.5	+17	+27	+33	+35	+5	+0.3	-0.7	+0.3	+0.0	+0.1	+0.1	+0.2	-0.03	+485	+475



Traits observed: BWT 200WT(x2) 400WT 600WT(x2) SS FAT EMA IMF

Seller's remarks / Verkoper se kommentaar:

R _____

OKASIM LASHER 19295

S19295

Lot. 10

SCHNEIDER FAMILY, P O BOX 212 GROOTFONTEIN TEL:00264811292623

SIMMENTALER

Birth Date: 11/12/2019 DNA: 12198U008, SV
Age: 41 months
Herdbook: SP
Horn:

Reg. Status: REG
Inspection Date: 28/03/2023

MALE/MANLIK
Reg. No: 103358354

SIRE / VAAR:

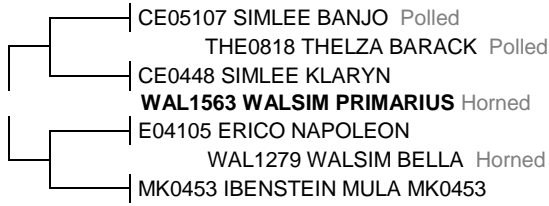

DAM / MOER:



April 2023 South African Simmentaler BREEDPLAN

Simmentaler SA-- www.simmentaler.org

2023	CED	CEM	BW	200	400	600	MCW	MILK	SC	DC	EMA	Rib	Rump	IMF%	RBY%	NFI P	SBI (R)	SPI (R)
EBV	+1.8	+2.9	+1.5	+17	+31	+39	+43	+3	+0.0	+2.0	+1.1	-0.5	-0.7	+0.2	+0.8	-0.02	+487	+495
ACC	34%	28%	69%	66%	67%	69%	63%	38%	67%	35%	45%	54%	53%	46%	51%	25%		
BREED	+0.7	+0.8	+1.5	+17	+27	+33	+35	+5	+0.3	-0.7	+0.3	+0.0	+0.1	+0.1	+0.2	-0.03	+485	+475



Traits observed: BWT 200WT(x2) 400WT 600WT(x2) SS FAT EMA IMF

Seller's remarks / Verkoper se kommentaar:

R _____

OKASIM NASH 19299

S19299

Lot. 11

SCHNEIDER FAMILY, P O BOX 212 GROOTFONTEIN TEL:00264811292623

SIMMENTALER

Birth Date: 19/12/2019 DNA: 12198U009, SV
Age: 41 months
Herdbook: SP
Horn:

Reg. Status: REG
Inspection Date: 28/03/2023

MALE/MANLIK
Reg. No: 103358388

SIRE / VAAR:



DAM / MOER:



April 2023 South African Simmentaler BREEDPLAN

Simmentaler SA-- www.simmentaler.org

2023	CED	CEM	BW	200	400	600	MCW	MILK	SC	DC	EMA	Rib	Rump	IMF%	RBY%	NFI P	SBI (R)	SPI (R)
EBV	-0.6	+2.2	+1.6	+14	+22	+28	+22	+3	-0.3	+2.3	+1.4	-0.1	+0.0	-0.5	+1.0	-0.07	+441	+412
ACC	38%	33%	70%	65%	67%	68%	64%	42%	64%	36%	43%	50%	50%	42%	48%	33%		
BREED	+0.7	+0.8	+1.5	+17	+27	+33	+35	+5	+0.3	-0.7	+0.3	+0.0	+0.1	+0.1	+0.2	-0.03	+485	+475



Traits observed: BWT 200WT(x2) 400WT(x2) 600WT SS FAT EMA IMF

Seller's remarks / Verkoper se kommentaar:

R _____

OKASIM ROGER 19300

S19300

Lot. 12

SCHNEIDER FAMILY, P O BOX 212 GROOTFONTEIN TEL:00264811292623

SIMMENTALER

Birth Date: 31/12/2019 DNA: 12198U010, SV
Age: 41 months
Herdbook: SP
Horn:

Reg. Status: REG
Inspection Date: 28/03/2023

MALE/MANLIK
Reg. No: 103358412

SIRE / VAAR:



DAM / MOER:



April 2023 South African Simmentaler BREEDPLAN

Simmentaler SA-- www.simmentaler.org

2023	CED	CEM	BW	200	400	600	MCW	MILK	SC	DC	EMA	Rib	Rump	IMF%	RBY%	NFI P	SBI (R)	SPI (R)
EBV	+1.5	+1.5	+0.8	+17	+24	+29	+24	+4	-0.5	+3.3	-0.1	-0.4	-0.4	-0.5	+0.5	-0.08	+356	+398
ACC	35%	30%	57%	64%	66%	67%	62%	41%	64%	36%	44%	52%	52%	44%	50%	30%		
BREED	+0.7	+0.8	+1.5	+17	+27	+33	+35	+5	+0.3	-0.7	+0.3	+0.0	+0.1	+0.1	+0.2	-0.03	+485	+475



Traits observed: BWT 200WT(x2) 400WT(x2) 600WT SS FAT EMA IMF

Seller's remarks / Verkoper se kommentaar:

R _____

PROM-BUSCHBRUNN SELA

SW2016

Lot. 13

PROMATRIA BUSCHBRUNN STUD, P O BOX 1756 WINDHOEK TEL:00264811297772

SIMMENTALER

Birth Date: 06/02/2020 DNA: 8245U029, SV
Age: 39 months
Herdbook: SP
Horn:

Reg. Status: REG
Inspection Date: 29/06/2021

MALE/MANLIK
Reg. No: 103363032

SIRE / VAAR:

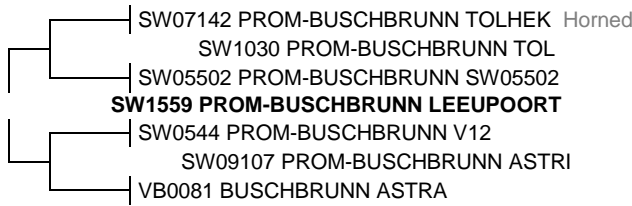

DAM / MOER:

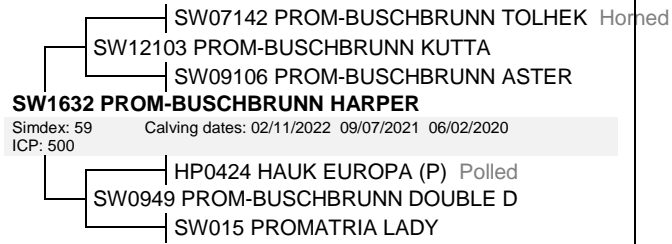

April 2023 South African Simmentaler BREEDPLAN

Simmentaler SA-- www.simmentaler.org

2023	CED	CEM	BW	200	400	600	MCW	MILK	SC	DC	EMA	Rib	Rump	IMF%	RBY%	NFI P	SBI (R)	SPI (R)
EBV	-0.2	--	+0.4	+8	+10	+9	+9	+7	+0.6	--	--	--	--	--	+0.3	--	+351	+356
ACC	35%		72%	59%	61%	65%	58%	27%	45%						25%			
BREED	+0.7	+0.8	+1.5	+17	+27	+33	+35	+5	+0.3	-0.7	+0.3	+0.0	+0.1	+0.1	+0.2	-0.03	+485	+475



Traits observed: BWT 600WT

Seller's remarks / Verkoper se kommentaar:

R

PROM-BUSCHBRUNN CAVANI

SW2087

Lot. 14

PROMATRIA BUSCHBRUNN STUD, P O BOX 1756 WINDHOEK TEL:00264811297772

SIMMENTALER

Birth Date: 29/11/2020 DNA: 8245U051, SV
Age: 30 months
Herdbook: SP
Horn:

Reg. Status: REG
Inspection Date: 01/09/2022

MALE/MANLIK
Reg. No: 103438651

SIRE / VAAR:



DAM / MOER:

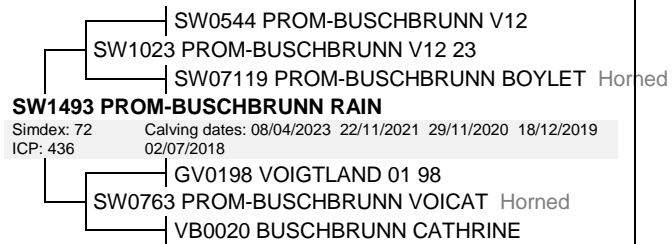

April 2023 South African Simmentaler BREEDPLAN

Simmentaler SA-- www.simmentaler.org

2023	CED	CEM	BW	200	400	600	MCW	MILK	SC	DC	EMA	Rib	Rump	IMF%	RBY%	NFI P	SBI (R)	SPI (R)
EBV	-6.4	-5.5	+2.6	+11	+17	+23	+28	+3	--	--	--	--	--	--	--	--	+265	+282
ACC	36%	28%	71%	58%	60%	66%	59%	34%										
BREED	+0.7	+0.8	+1.5	+17	+27	+33	+35	+5	+0.3	-0.7	+0.3	+0.0	+0.1	+0.1	+0.2	-0.03	+485	+475



Traits observed: BWT 600WT

Seller's remarks / Verkoper se kommentaar:

R

PROM-BUSCHBRUNN FIELING

SW203

Lot. 15

PROMATRIA BUSCHBRUNN STUD, P O BOX 1756 WINDHOEK TEL:00264811297772

SIMMENTALER

Birth Date: 08/01/2020 DNA: 8245U047, SV
Age: 40 months
Herdbook: SP
Horn:

Reg. Status: REG
Inspection Date: 29/06/2021

MALE/MANLIK
Reg. No: 103357737

SIRE / VAAR:

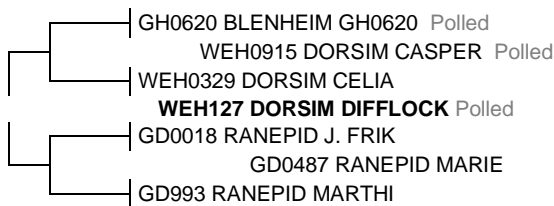

DAM / MOER:

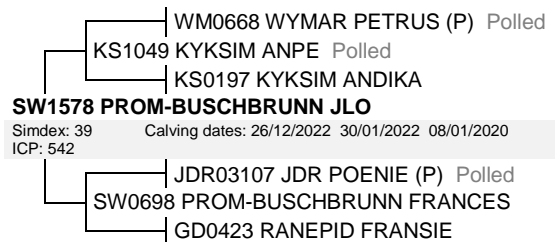

April 2023 South African Simmentaler BREEDPLAN

Simmentaler SA-- www.simmentaler.org

2023	CED	CEM	BW	200	400	600	MCW	MILK	SC	DC	EMA	Rib	Rump	IMF%	RBY%	NFI P	SBI (R)	SPI (R)
EBV	+0.9	+1.9	+1.4	+13	+19	+22	+27	+7	--	--	--	--	--	--	--	--	+380	+411
ACC	33%	25%	69%	43%	43%	47%	45%	35%										
BREED	+0.7	+0.8	+1.5	+17	+27	+33	+35	+5	+0.3	-0.7	+0.3	+0.0	+0.1	+0.1	+0.2	-0.03	+485	+475



Traits observed: BWT

Seller's remarks / Verkoper se kommentaar:

R

PROM-BUSCHBRUNN JAKOB

SW209

Lot. 16

PROMATRIA BUSCHBRUNN STUD, P O BOX 1756 WINDHOEK TEL:00264811297772

SIMMENTALER

Birth Date: 25/01/2020 DNA: 8245U046, SV
Age: 40 months
Herdbook: SP
Horn:

Reg. Status: REG
Inspection Date: 01/09/2022

MALE/MANLIK
Reg. No: 103357794

SIRE / VAAR:

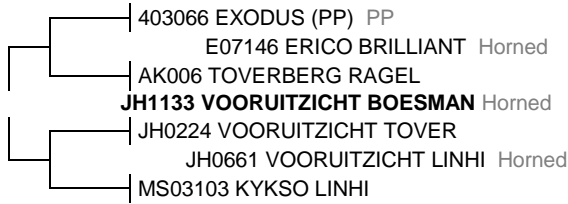

DAM / MOER:

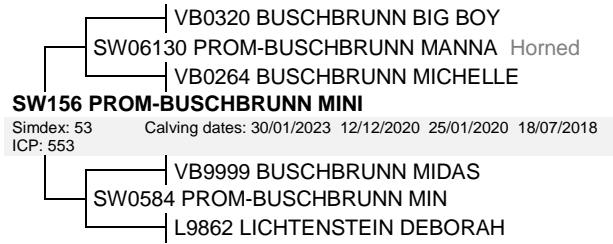

April 2023 South African Simmentaler BREEDPLAN

Simmentaler SA-- www.simmentaler.org

2023	CED	CEM	BW	200	400	600	MCW	MILK	SC	DC	EMA	Rib	Rump	IMF%	RBY%	NFI P	SBI (R)	SPI (R)
EBV	-6.6	-4.6	+2.6	+12	+16	+23	+27	+5	--	--	--	--	--	--	--	--	+258	+270
ACC	35%	29%	70%	57%	58%	64%	57%	33%										
BREED	+0.7	+0.8	+1.5	+17	+27	+33	+35	+5	+0.3	-0.7	+0.3	+0.0	+0.1	+0.1	+0.2	-0.03	+485	+475



Traits observed: BWT 600WT

Seller's remarks / Verkoper se kommentaar:

R

PROM-BUSCHBRUNN LOVABULL

SW2059

Lot. 17

PROMATRIA BUSCHBRUNN STUD, P O BOX 1756 WINDHOEK TEL:00264811297772

SIMMENTALER

Birth Date: 29/09/2020 DNA: 8245U038, SV
Age: 32 months
Herdbook: SP
Horn:

Reg. Status: REG
Inspection Date: 01/09/2022

MALE/MANLIK
Reg. No: 103417184

SIRE / VAAR:

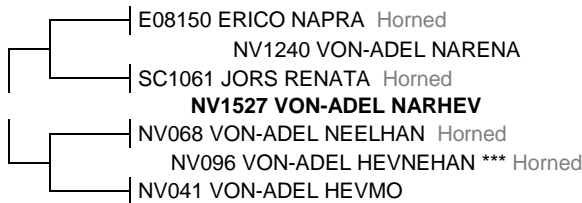

DAM / MOER:

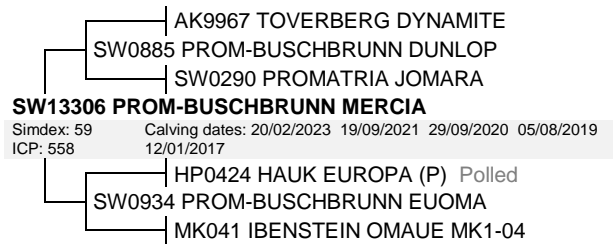

April 2023 South African Simmentaler BREEDPLAN

Simmentaler SA-- www.simmentaler.org

2023	CED	CEM	BW	200	400	600	MCW	MILK	SC	DC	EMA	Rib	Rump	IMF%	RBY%	NFI P	SBI (R)	SPI (R)
EBV	-4.9	--	+3.4	+18	+31	+43	+51	+7	--	--	--	--	--	--	--	--	--	--
ACC	32%		69%	53%	53%	58%	53%	32%										
BREED	+0.7	+0.8	+1.5	+17	+27	+33	+35	+5	+0.3	-0.7	+0.3	+0.0	+0.1	+0.1	+0.2	-0.03	+485	+475



Traits observed: BWT 600WT

Seller's remarks / Verkoper se kommentaar:

R

PROM-BUSCHBRUNN SUPERMAN

SW2029

Lot. 18

PROMATRIA BUSCHBRUNN STUD, P O BOX 1756 WINDHOEK TEL:00264811297772

SIMMENTALER

Birth Date: 05/05/2020 DNA: 8245U035, SV
Age: 36 months
Herdbook: SP
Horn:

Reg. Status: REG
Inspection Date: 01/09/2022

MALE/MANLIK
Reg. No: 103372231

SIRE / VAAR:

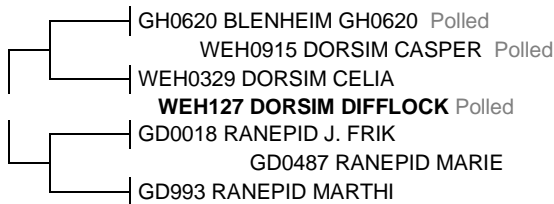

DAM / MOER:

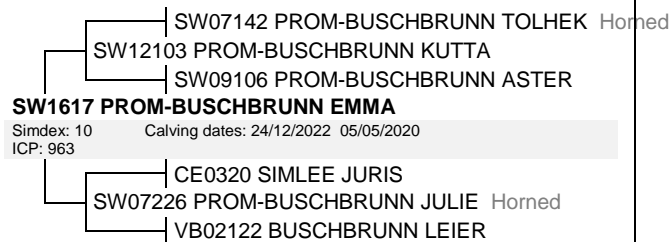

April 2023 South African Simmentaler BREEDPLAN

Simmentaler SA-- www.simmentaler.org

2023	CED	CEM	BW	200	400	600	MCW	MILK	SC	DC	EMA	Rib	Rump	IMF%	RBY%	NFI P	SBI (R)	SPI (R)
EBV	+2.0	+1.2	+0.2	+8	+15	+18	+19	+4	--	--	--	--	--	--	--	--	+419	+430
ACC	33%	25%	69%	53%	55%	61%	55%	33%										
BREED	+0.7	+0.8	+1.5	+17	+27	+33	+35	+5	+0.3	-0.7	+0.3	+0.0	+0.1	+0.1	+0.2	-0.03	+485	+475



Traits observed: BWT 600WT

Seller's remarks / Verkoper se kommentaar:

R

PROM-BUSCHBRUNN NAIELY

SW2045

Lot. 19

PROMATRIA BUSCHBRUNN STUD, P O BOX 1756 WINDHOEK TEL:00264811297772

SIMMENTALER

Birth Date: 06/06/2020 DNA: 8245U006, SV
Age: 35 months
Herdbook: SP
Horn:

Reg. Status: REG
Inspection Date: 01/09/2022

MALE/MANLIK
Reg. No: 103380101

SIRE / VAAR:



DAM / MOER:

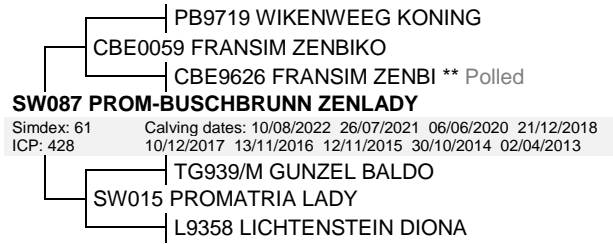

April 2023 South African Simmentaler BREEDPLAN

Simmentaler SA-- www.simmentaler.org

2023	CED	CEM	BW	200	400	600	MCW	MILK	SC	DC	EMA	Rib	Rump	IMF%	RBY%	NFI P	SBI (R)	SPI (R)
EBV	-5.1	-3.2	+3.3	+17	+23	+32	+38	+3	--	--	--	--	--	--	--	--	+342	+356
ACC	37%	30%	71%	57%	59%	64%	58%	35%										
BREED	+0.7	+0.8	+1.5	+17	+27	+33	+35	+5	+0.3	-0.7	+0.3	+0.0	+0.1	+0.1	+0.2	-0.03	+485	+475



Traits observed: BWT 600WT

Seller's remarks / Verkoper se kommentaar:

R _____

PROM-BUSCHBRUNN GUINES

SW2082

Lot. 20

PROMATRIA BUSCHBRUNN STUD, P O BOX 1756 WINDHOEK TEL:00264811297772

SIMMENTALER

Birth Date: 17/11/2020 DNA: 8245U028, SV
Age: 30 months
Herdbook: SP
Horn:

Reg. Status: REG
Inspection Date: 01/09/2022

MALE/MANLIK
Reg. No: 103434148

SIRE / VAAR:



DAM / MOER:

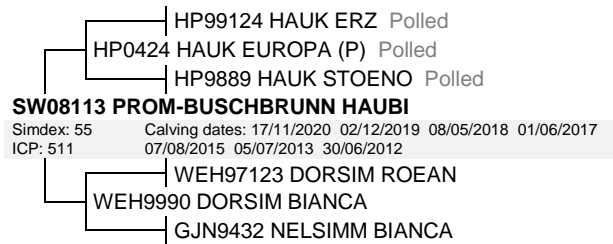

April 2023 South African Simmentaler BREEDPLAN

Simmentaler SA-- www.simmentaler.org

2023	CED	CEM	BW	200	400	600	MCW	MILK	SC	DC	EMA	Rib	Rump	IMF%	RBY%	NFI P	SBI (R)	SPI (R)
EBV	-6.4	-3.0	+3.3	+20	+34	+46	+53	+4	+0.5	--	--	--	--	--	--	--	+365	+376
ACC	37%	30%	71%	58%	60%	66%	59%	35%	25%									
BREED	+0.7	+0.8	+1.5	+17	+27	+33	+35	+5	+0.3	-0.7	+0.3	+0.0	+0.1	+0.1	+0.2	-0.03	+485	+475



Traits observed: BWT 600WT

Seller's remarks / Verkoper se kommentaar:

R _____

OKASIM MIRA S20403 (AI) – Not under the rules

S20403

Lot. 21

SCHNEIDER FAMILY, P O BOX 212 GROOTFONTEIN TEL:00264811292623

SIMMENTALER

Birth Date: 19/10/2020 Simdex: , Star:
Age: 31 months Days last calved:
Herdbook: SP Calvings:
Horn: Disbudded Calving dates:

Reg. Status: REG
Inspection Date: 28/03/2023

FEMALE/VROULIK
Reg. No: 103493334

SIRE / VAAR:

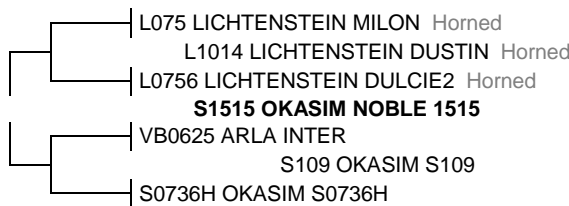

DAM / MOER:



April 2023 South African Simmentaler BREEDPLAN

Simmentaler SA-- www.simmentaler.org

2023	CED	CEM	BW	200	400	600	MCW	MILK	SC	DC	EMA	Rib	Rump	IMF%	RBY%	NFI P	SBI (R)	SPI (R)
EBV	-1.1	+1.4	+1.5	+17	+31	+39	+39	+6	-0.2	+1.4	+1.4	-0.6	-0.8	-0.2	+1.1	--	+444	+435
ACC	34%	29%	67%	64%	66%	67%	62%	37%	45%	35%	42%	59%	59%	52%	55%			
BREED	+0.7	+0.8	+1.5	+17	+27	+33	+35	+5	+0.3	-0.7	+0.3	+0.0	+0.1	+0.1	+0.2	-0.03	+485	+475



Traits observed: BWT 200WT(x2) 400WT 600WT(x2) FAT EMA IMF

Seller's remarks / Verkoper se kommentaar:

Will not calf before the age of 39 months, not pregnant - Not under the rules of the Society

R _____

OKASIM ATHENE 20404 (AI)

S20404

Lot. 22

SCHNEIDER FAMILY, P O BOX 212 GROOTFONTEIN TEL:00264811292623

SIMMENTALER

Birth Date: 22/10/2020 Simdex: , Star: Reg. Status: REG FEMALE/VROULIK
 Age: 31 months Days last calved: ICP: Inspection Date: 28/03/2023
 Herdbook: SP Calvings: Reg. No: 103493342
 Horn: Polled Calving dates:

SIRE / VAAR:



DAM / MOER:



April 2023 South African Simmentaler BREEDPLAN

Simmentaler SA-- www.simmentaler.org

2023	CED	CEM	BW	200	400	600	MCW	MILK	SC	DC	EMA	Rib	Rump	IMF%	RBY%	NFI P	SBI (R)	SPI (R)
EBV	-1.6	+2.3	+1.1	+13	+17	+16	+5	+4	+0.0	-1.9	-0.8	+0.2	+0.2	-0.2	+0.0	--	+503	+448
ACC	44%	39%	69%	67%	67%	69%	64%	46%	47%	36%	43%	60%	60%	53%	56%			
BREED	+0.7	+0.8	+1.5	+17	+27	+33	+35	+5	+0.3	-0.7	+0.3	+0.0	+0.1	+0.1	+0.2	-0.03	+485	+475



Traits observed: GL BWT 200WT(x2) 400WT 600WT(x2) FAT EMA IMF

Seller's remarks / Verkoper se kommentaar:

2 months pregnant, certified by veterinarian on 3 May 2023

R

OKASIM S20407H

S20407H

Lot. 23

SCHNEIDER FAMILY, P O BOX 212 GROOTFONTEIN TEL:00264811292623

SIMMENTALER

Birth Date: 16/11/2020 Simdex: Star: Reg. Status: REG FEMALE/VROULIK
 Age: 30 months Days last calved: ICP: Inspection Date: 28/03/2023
 Herdbook: A Calvings: Reg. No: 103716197
 Horn: Calving dates:

SIRE / VAAR:

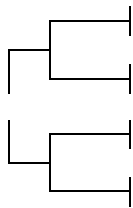

DAM / MOER:

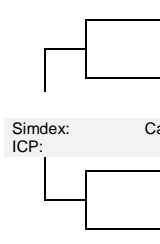

Simdex: Calving dates:

ICP:

Simmentaler SA-- www.simmentaler.org

2023	CED	CEM	BW	200	400	600	MCW	MILK	SC	DC	EMA	Rib	Rump	IMF%	RBY%	NFI P	SBI (R)	SPI (R)
EBV																		
ACC																		
BREED										-0.7								



Traits observed:

Seller's remarks / Verkoper se kommentaar:

R

OKASIM EOS 20409

S20409

Lot. 24

SCHNEIDER FAMILY, P O BOX 212 GROOTFONTEIN TEL:00264811292623

SIMMENTALER

Birth Date: 31/10/2020 Simdex: , Star: Reg. Status: REG FEMALE/VROULIK
 Age: 31 months Days last calved: ICP: Inspection Date: 28/03/2023
 Herdbook: SP Calvings: Reg. No: 103493367
 Horn: Disbudded Calving dates:

SIRE / VAAR:

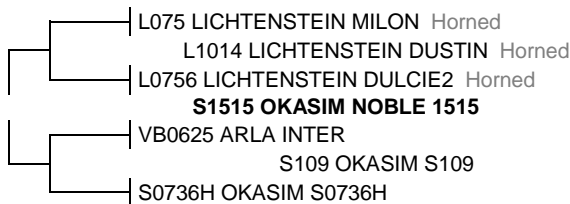

DAM / MOER:



April 2023 South African Simmentaler BREEDPLAN

Simmentaler SA-- www.simmentaler.org

2023	CED	CEM	BW	200	400	600	MCW	MILK	SC	DC	EMA	Rib	Rump	IMF%	RBY%	NFI P	SBI (R)	SPI (R)
EBV	-2.8	+0.6	+2.0	+13	+23	+33	+25	+5	-0.1	-1.3	+1.9	-0.3	-0.3	-0.1	+1.2	--	+533	+447
ACC	33%	28%	67%	65%	66%	68%	63%	37%	46%	33%	42%	59%	59%	52%	55%			
BREED	+0.7	+0.8	+1.5	+17	+27	+33	+35	+5	+0.3	-0.7	+0.3	+0.0	+0.1	+0.1	+0.2	-0.03	+485	+475



Traits observed: BWT 200WT(x2) 400WT 600WT(x2) FAT EMA IMF

Seller's remarks / Verkoper se kommentaar:

3 months pregnant, certified by veterinarian on 3 May 2023

R

OKASIM OSIRIS 20417

S20417

Lot. 25

SCHNEIDER FAMILY, P O BOX 212 GROOTFONTEIN TEL:00264811292623

SIMMENTALER

Birth Date: 17/11/2020 Simdex: 142, Star: Reg. Status: REG FEMALE/VROULIK
 Age: 30 months Days last calved: 398 ICP: Inspection Date: 28/03/2023
 Herdbook: SP Calvings: 1 Reg. No: 103493466
 Horn: Disbudded Calving dates: 29/04/2022

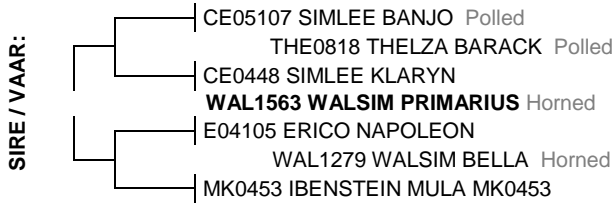

April 2023 South African Simmentaler BREEDPLAN

Simmentaler SA-- www.simmentaler.org

2023	CED	CEM	BW	200	400	600	MCW	MILK	SC	DC	EMA	Rib	Rump	IMF%	RBY%	NFI P	SBI (R)	SPI (R)
EBV	+1.9	+2.5	+1.1	+19	+32	+46	+42	+3	+0.5	+0.0	+0.6	-0.2	-0.2	+0.4	+0.5	--	+544	+539
ACC	34%	29%	69%	65%	67%	68%	63%	40%	48%	35%	42%	60%	60%	52%	56%			
BREED	+0.7	+0.8	+1.5	+17	+27	+33	+35	+5	+0.3	-0.7	+0.3	+0.0	+0.1	+0.1	+0.2	-0.03	+485	+475



Traits observed: BWT 200WT(x2) 400WT 600WT FAT EMA IMF

Seller's remarks / Verkoper se kommentaar:

R _____

OKASIM MINERVA 20438

S20438

Lot. 26

SCHNEIDER FAMILY, P O BOX 212 GROOTFONTEIN TEL:00264811292623

SIMMENTALER

Birth Date: 07/12/2020 Simdex: , Star: Reg. Status: REG FEMALE/VROULIK
 Age: 29 months Days last calved: ICP: Inspection Date: 28/03/2023
 Herdbook: SP Calvings: Reg. No: 103493672
 Horn: Disbudded Calving dates:

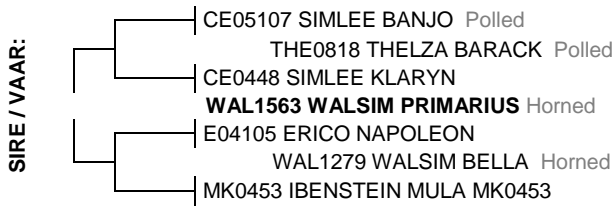

April 2023 South African Simmentaler BREEDPLAN

Simmentaler SA-- www.simmentaler.org

2023	CED	CEM	BW	200	400	600	MCW	MILK	SC	DC	EMA	Rib	Rump	IMF%	RBY%	NFI P	SBI (R)	SPI (R)
EBV	+1.6	+2.6	+0.9	+14	+23	+32	+29	+2	+0.5	+1.1	+0.6	+0.4	+0.5	+0.7	-0.2	--	+425	+476
ACC	34%	29%	55%	64%	66%	67%	62%	38%	46%	33%	40%	58%	58%	51%	54%			
BREED	+0.7	+0.8	+1.5	+17	+27	+33	+35	+5	+0.3	-0.7	+0.3	+0.0	+0.1	+0.1	+0.2	-0.03	+485	+475



Traits observed: 200WT(x2) 400WT(x2) 600WT FAT EMA IMF

Seller's remarks / Verkoper se kommentaar:

R _____

OKASIM AWA 20449

S20449

Lot. 27

SCHNEIDER FAMILY, P O BOX 212 GROOTFONTEIN TEL:00264811292623

SIMMENTALER

Birth Date: 26/11/2020 Simdex: , Star: Reg. Status: REG FEMALE/VROULIK
 Age: 30 months Days last calved: ICP: Inspection Date: 28/03/2023
 Herdbook: SP Calvings: Reg. No: 103493557
 Horn: Disbudded Calving dates:

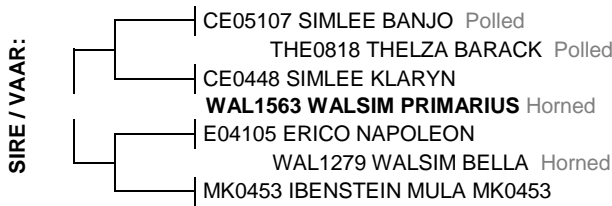

April 2023 South African Simmentaler BREEDPLAN

Simmentaler SA-- www.simmentaler.org

2023	CED	CEM	BW	200	400	600	MCW	MILK	SC	DC	EMA	Rib	Rump	IMF%	RBY%	NFI P	SBI (R)	SPI (R)
EBV	+3.1	+3.0	+0.8	+13	+24	+28	+24	+2	+0.0	+0.5	+0.7	+0.1	+0.2	+0.1	+0.4	--	+541	+518
ACC	33%	28%	68%	64%	65%	67%	62%	36%	46%	33%	42%	59%	59%	52%	55%			
BREED	+0.7	+0.8	+1.5	+17	+27	+33	+35	+5	+0.3	-0.7	+0.3	+0.0	+0.1	+0.1	+0.2	-0.03	+485	+475



Traits observed: BWT 200WT(x2) 400WT 600WT(x2) FAT EMA IMF

Seller's remarks / Verkoper se kommentaar:

R _____

OKASIM MARLON 20456

S20456

Lot. 29

SCHNEIDER FAMILY, P O BOX 212 GROOTFONTEIN TEL:00264811292623

SIMMENTALER

Birth Date: 27/12/2020 Simdex: , Star: Reg. Status: REG FEMALE/VROULIK
 Age: 29 months Days last calved: ICP: Inspection Date: 28/03/2023
 Herdbook: SP Calvings: Reg. No: 103493854
 Horn: Disbudded Calving dates:

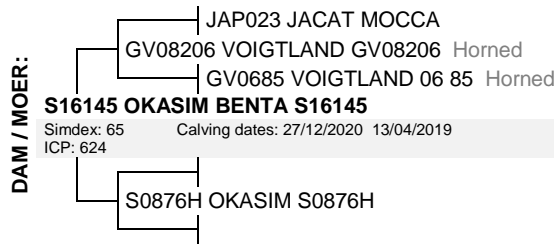
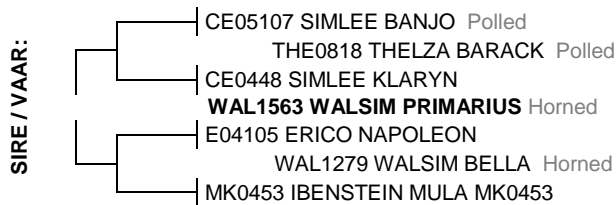

April 2023 South African Simmentaler BREEDPLAN

Simmentaler SA-- www.simmentaler.org

2023	CED	CEM	BW	200	400	600	MCW	MILK	SC	DC	EMA	Rib	Rump	IMF%	RBY%	NFI P	SBI (R)	SPI (R)
EBV	+3.2	+2.9	+0.8	+12	+22	+28	+22	+2	+0.3	+1.3	+1.3	-0.2	-0.3	+0.7	+0.5	--	+503	+508
ACC	33%	28%	57%	64%	66%	68%	62%	37%	45%	34%	42%	60%	60%	53%	56%			
BREED	+0.7	+0.8	+1.5	+17	+27	+33	+35	+5	+0.3	-0.7	+0.3	+0.0	+0.1	+0.1	+0.2	-0.03	+485	+475



Traits observed: 200WT(x2) 400WT(x2) 600WT FAT EMA IMF

Seller's remarks / Verkoper se kommentaar:

R _____

OKASIM IVORY 21486

S21486

Lot. 30

SCHNEIDER FAMILY, P O BOX 212 GROOTFONTEIN TEL:00264811292623

SIMMENTALER

Birth Date: 28/01/2021 Simdex: , Star: Reg. Status: REG FEMALE/VROULIK
 Age: 28 months Days last calved: ICP: Inspection Date: 28/03/2023
 Herdbook: SP Calvings: Reg. No: 103493938
 Horn: Disbudded Calving dates:

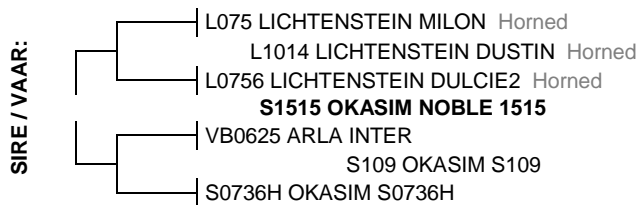

April 2023 South African Simmentaler BREEDPLAN

Simmentaler SA-- www.simmentaler.org

2023	CED	CEM	BW	200	400	600	MCW	MILK	SC	DC	EMA	Rib	Rump	IMF%	RBY%	NFI P	SBI (R)	SPI (R)
EBV	-4.6	+0.0	+2.0	+20	+32	+41	+38	+6	-0.2	+0.7	+0.2	-0.4	-0.5	+0.1	+0.5	--	+383	+397
ACC	35%	30%	55%	54%	54%	55%	53%	37%	46%	32%	35%	45%	45%	40%	43%			
BREED	+0.7	+0.8	+1.5	+17	+27	+33	+35	+5	+0.3	-0.7	+0.3	+0.0	+0.1	+0.1	+0.2	-0.03	+485	+475



Traits observed: BWT 200WT(x2) 400WT(x2) 600WT FAT EMA IMF

Seller's remarks / Verkoper se kommentaar:

R _____

OKASIM CRYSTAL 21487

S21487

Lot. 31

SCHNEIDER FAMILY, P O BOX 212 GROOTFONTEIN TEL:00264811292623

SIMMENTALER

Birth Date: 27/01/2021 Simdex: , Star: Reg. Status: REG FEMALE/VROULIK
 Age: 28 months Days last calved: ICP: Inspection Date: 28/03/2023
 Herdbook: SP Calvings: Reg. No: 103493920
 Horn: Disbudded Calving dates:



April 2023 South African Simmentaler BREEDPLAN

Simmentaler SA-- www.simmentaler.org

2023	CED	CEM	BW	200	400	600	MCW	MILK	SC	DC	EMA	Rib	Rump	IMF%	RBY%	NFI P	SBI (R)	SPI (R)
EBV	+1.1	+1.9	+0.9	+17	+27	+33	+30	+4	-0.1	+2.8	+0.7	-0.2	-0.2	-0.5	+0.8	--	+416	+428
ACC	36%	31%	54%	51%	51%	52%	50%	39%	48%	34%	35%	41%	41%	37%	40%			
BREED	+0.7	+0.8	+1.5	+17	+27	+33	+35	+5	+0.3	-0.7	+0.3	+0.0	+0.1	+0.1	+0.2	-0.03	+485	+475



Traits observed: 200WT(x2) 400WT(x2) 600WT FAT EMA IMF

Seller's remarks / Verkoper se kommentaar:

R _____