

IRIS I2114

I2114

Lot. 1

IRIS STOETERY, POSBUS 40135 AUSSPANPLATZ TEL:00264812180569

SIMMENTALER

Birth Date: 26/02/2021 DNA: 13370U008, SV
Age: 37 months
Herdbook: SP
Horn: Horned

Reg. Status: REG
Inspection Date: 25/01/2023

MALE/MANLIK
Reg. No: 103481784

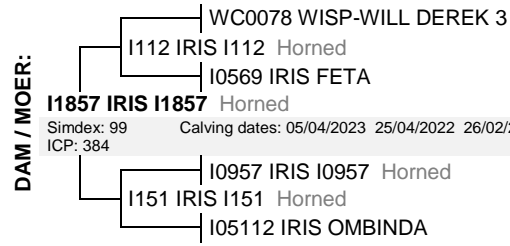

February 2024 South African Simmentaler BREEDPLAN

Simmentaler SA-- www.simmentaler.org

2024	CED	CEM	BW	200	400	600	MCW	MILK	SC	DC	CWT	EMA	Rib	Rump	IMF%	RBY%	NFI P	SBI (R)	SPI (R)
EBV	-3.2	-1.4	+1.1	+19	+32	+40	+47	+7	-1.3	+1.3	+27	+1.2	-0.5	-0.7	+0.1	+0.8	--	+371	+388
ACC	39%	32%	58%	56%	56%	58%	55%	41%	51%	34%	46%	36%	42%	42%	40%	42%			
BREED	+0.4	+0.7	+1.6	+17	+27	+33	+35	+5	+0.3	-0.7	+19	+0.4	+0.0	+0.1	+0.1	+0.2	-0.03	+492	+476



Traits observed: CE BWT 200WT(x2) 400WT FAT EMA IMF

Seller's remarks / Verkoper se kommentaar:

R

IRIS I2144

I2144

Lot. 2

IRIS STOETERY, POSBUS 40135 AUSSPANPLATZ TEL:00264812180569

SIMMENTALER

Birth Date: 21/10/2021 DNA: 13834U008, SV
Age: 30 months
Herdbook: SP
Horn: Horned

Reg. Status: REG
Inspection Date: 24/04/2023

MALE/MANLIK
Reg. No: 103530630

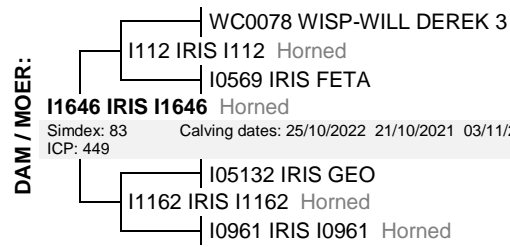

February 2024 South African Simmentaler BREEDPLAN

Simmentaler SA-- www.simmentaler.org

2024	CED	CEM	BW	200	400	600	MCW	MILK	SC	DC	CWT	EMA	Rib	Rump	IMF%	RBY%	NFI P	SBI (R)	SPI (R)
EBV	-0.8	-0.4	+0.4	+16	+27	+30	+39	+7	-2.3	+1.8	+26	+1.9	-0.4	-0.5	+0.1	+1.1	--	+421	+408
ACC	39%	32%	71%	68%	70%	71%	66%	42%	71%	36%	56%	47%	54%	54%	47%	53%			
BREED	+0.4	+0.7	+1.6	+17	+27	+33	+35	+5	+0.3	-0.7	+19	+0.4	+0.0	+0.1	+0.1	+0.2	-0.03	+492	+476



Traits observed: CE BWT 200WT 400WT 600WT(x2) SS FAT EMA IMF

Seller's remarks / Verkoper se kommentaar:

R

IRIS I2158

I2158

Lot. 3

IRIS STOETERY, POSBUS 40135 AUSSPANPLATZ TEL:00264812180569

SIMMENTALER

Birth Date: 02/11/2021 DNA: 13834U011, SV
Age: 29 months
Herdbook: SP
Horn: Horned

Reg. Status: REG
Inspection Date: 24/04/2023

MALE/MANLIK
Reg. No: 103540837

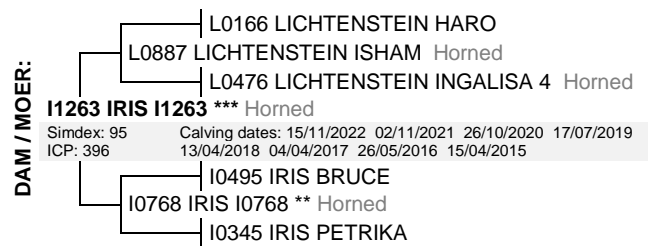

February 2024 South African Simmentaler BREEDPLAN

Simmentaler SA-- www.simmentaler.org

2024	CED	CEM	BW	200	400	600	MCW	MILK	SC	DC	CWT	EMA	Rib	Rump	IMF%	RBY%	NFI P	SBI (R)	SPI (R)
EBV	-1.6	-0.6	+1.4	+34	+53	+70	+88	+8	-0.6	-4.1	+41	+0.7	-1.0	-1.3	-0.2	+1.3	--	+730	+609
ACC	43%	37%	72%	70%	71%	72%	67%	47%	71%	40%	58%	50%	58%	58%	51%	56%			
BREED	+0.4	+0.7	+1.6	+17	+27	+33	+35	+5	+0.3	-0.7	+19	+0.4	+0.0	+0.1	+0.1	+0.2	-0.03	+492	+476



Traits observed: CE BWT 200WT 400WT 600WT(x2) SS FAT EMA IMF

Seller's remarks / Verkoper se kommentaar:

R

IRIS I2167

I2167

Lot. 4

IRIS STOETERY, POSBUS 40135 AUSSPANPLATZ TEL:00264812180569

SIMMENTALER

Birth Date: 09/11/2021 DNA: 13834U014, SV
Age: 29 months
Herdbook: SP
Horn: Horned

Reg. Status: REG
Inspection Date: 24/04/2023

MALE/MANLIK
Reg. No: 103545471

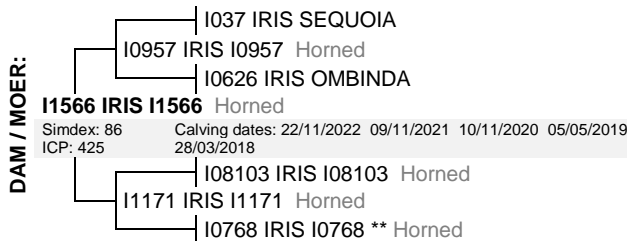

February 2024 South African Simmentaler BREEDPLAN

Simmentaler SA-- www.simmentaler.org

2024	CED	CEM	BW	200	400	600	MCW	MILK	SC	DC	CWT	EMA	Rib	Rump	IMF%	RBY%	NFI P	SBI (R)	SPI (R)
EBV	-5.1	-1.0	+1.8	+22	+38	+46	+63	+6	-0.9	+0.8	+28	+0.4	-0.9	-1.1	+0.0	+0.7	--	+382	+396
ACC	42%	35%	72%	69%	70%	72%	66%	45%	71%	38%	57%	48%	56%	56%	49%	54%			
BREED	+0.4	+0.7	+1.6	+17	+27	+33	+35	+5	+0.3	-0.7	+19	+0.4	+0.0	+0.1	+0.1	+0.2	-0.03	+492	+476



Traits observed: CE BWT 200WT 400WT 600WT(x2) SS FAT EMA IMF

Seller's remarks / Verkoper se kommentaar:

R _____

LICHTENSTEIN COSMO

L2120

Lot. 5

B LUEESSE, P O BOX 2992 WINDHOEK TEL:00264811492394

SIMMENTALER

Birth Date: 11/01/2021 DNA: 13371U004, SV
Age: 39 months
Herdbook: SP
Horn:

Reg. Status: REG
Inspection Date: 16/01/2023

MALE/MANLIK
Reg. No: 103475893

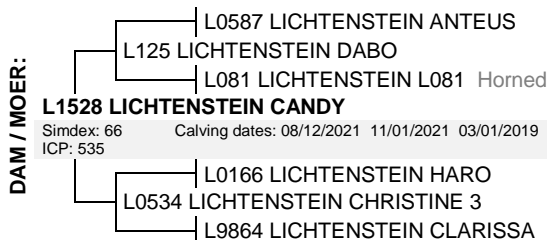
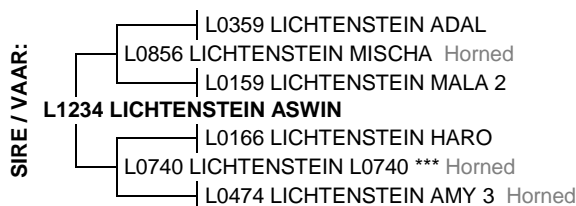

February 2024 South African Simmentaler BREEDPLAN

Simmentaler SA-- www.simmentaler.org

2024	CED	CEM	BW	200	400	600	MCW	MILK	SC	DC	CWT	EMA	Rib	Rump	IMF%	RBY%	NFI P	SBI (R)	SPI (R)
EBV	+6.5	+3.5	-0.8	+14	+25	+25	+37	+4	+0.9	-7.6	+19	+0.6	+0.5	+0.8	-0.5	+0.4	+0.18	+884	+688
ACC	39%	28%	72%	70%	71%	72%	68%	49%	71%	40%	59%	53%	60%	60%	53%	59%	47%		
BREED	+0.4	+0.7	+1.6	+17	+27	+33	+35	+5	+0.3	-0.7	+19	+0.4	+0.0	+0.1	+0.1	+0.2	-0.03	+492	+476



Traits observed: CE BWT 200WT 400WT 600WT SS FAT EMA IMF NFI-F

Seller's remarks / Verkoper se kommentaar:

R _____

LICHTENSTEIN INDIGO (TW)

L2132

Lot. 6

B LUEESSE, P O BOX 2992 WINDHOEK TEL:00264811492394

SIMMENTALER

Birth Date: 16/01/2021 DNA: 13371U006, SV
Age: 39 months
Herdbook: SP
Horn:

Reg. Status: REG
Inspection Date: 16/01/2023

MALE/MANLIK
Sex of Twin: Male
Reg. No: 103476008

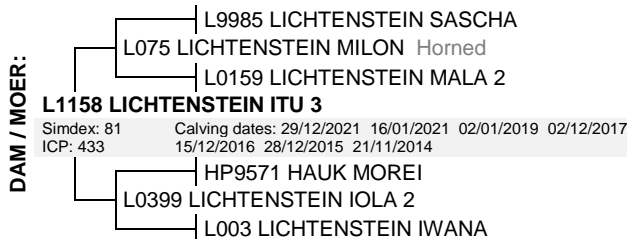
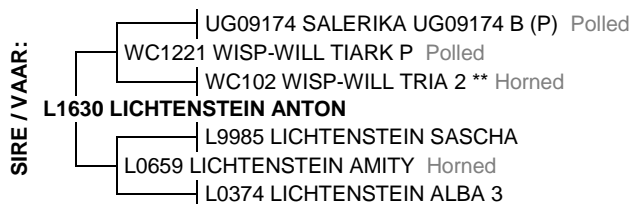

February 2024 South African Simmentaler BREEDPLAN

Simmentaler SA-- www.simmentaler.org

2024	CED	CEM	BW	200	400	600	MCW	MILK	SC	DC	CWT	EMA	Rib	Rump	IMF%	RBY%	NFI P	SBI (R)	SPI (R)
EBV	-1.7	+4.8	+1.5	+17	+26	+35	+33	+6	+0.6	-6.4	+16	-0.8	-0.2	-0.2	+0.3	+0.2	--	+691	+573
ACC	38%	30%	67%	59%	59%	61%	58%	45%	50%	38%	50%	43%	52%	52%	48%	51%			
BREED	+0.4	+0.7	+1.6	+17	+27	+33	+35	+5	+0.3	-0.7	+19	+0.4	+0.0	+0.1	+0.1	+0.2	-0.03	+492	+476



Traits observed: BWT 200WT 400WT 600WT SS FAT EMA IMF NFI-F

Seller's remarks / Verkoper se kommentaar:

R _____