

LICHTENSTEIN Craig

L1760

Lot. 1

B LUEESSE, P O BOX 2992 WINDHOEK TEL:00264811492394

SIMMENTALER

Birth Date: 2017/12/03 DNA: 3429U003, SV
Age: 40 months
Herdbook: SP
Horn:

Reg. Status: REG
Inspection Date: 2020/05/21

MALE/MANLIK
Reg. No: 103133757

SIRE / VAAR:

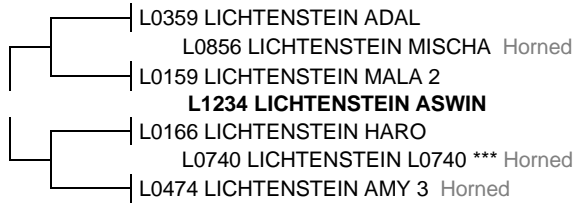

DAM / MOER:

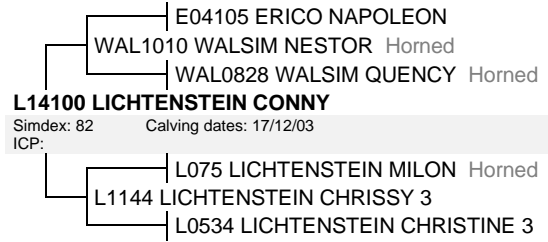

March 2021 South African Simmentaler BREEDPLAN

Simmentaler SA-- www.simmentaler.org / info@simmentaler.org 051 4460580/2

2021	CED	CEM	BW	200	400	600	MCW	MILK	SC	DC	EMA	Rib	Rump	IMF%	RBV%	SBI (R)	SPI (R)
EBV	+5.7	+3.0	-0.6	+16	+30	+32	+36	+3	+0.4	-3.4	+1.5	-0.3	-0.3	-0.4	+1.2	+810	+651
ACC	35%	27%	71%	69%	70%	72%	66%	38%	71%	36%	50%	57%	57%	48%	55%		
BREED	+0.8	+0.8	+1.5	+17	+27	+33	+34	+5	+0.3	-0.7	+0.3	+0.0	+0.0	+0.1	+0.2	+492	+480

Traits observed: BWT 200WT 400WT 600WT(x2) SS FAT EMA IMF
traits_observed

Seller's remarks / Verkoper se kommentaar:

R

LICHTENSTEIN Stoney

L1773

Lot. 2

B LUEESSE, P O BOX 2992 WINDHOEK TEL:00264811492394

SIMMENTALER

Birth Date: 2017/12/09 DNA: 3429U004, PV
Age: 40 months
Herdbook: SP
Horn:

Reg. Status: REG
Inspection Date: 2020/05/21

MALE/MANLIK
Reg. No: 103133872

SIRE / VAAR:

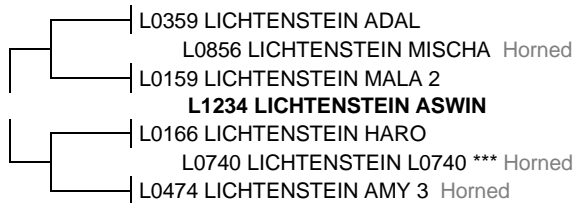

DAM / MOER:



March 2021 South African Simmentaler BREEDPLAN

Simmentaler SA-- www.simmentaler.org / info@simmentaler.org 051 4460580/2

2021	CED	CEM	BW	200	400	600	MCW	MILK	SC	DC	EMA	Rib	Rump	IMF%	RBV%	SBI (R)	SPI (R)
EBV	+6.1	+2.5	-0.7	+20	+36	+43	+53	+7	+0.6	-4.9	+0.8	-0.1	-0.1	-0.2	+0.7	+762	+653
ACC	38%	29%	72%	69%	70%	72%	66%	41%	72%	38%	51%	57%	57%	46%	55%		
BREED	+0.8	+0.8	+1.5	+17	+27	+33	+34	+5	+0.3	-0.7	+0.3	+0.0	+0.0	+0.1	+0.2	+492	+480

Traits observed: BWT 200WT 400WT 600WT(x2) SS FAT EMA
traits_observed

Seller's remarks / Verkoper se kommentaar:

R

LICHTENSTEIN ZACK

L1785

Lot. 3

B LUEESSE, P O BOX 2992 WINDHOEK TEL:00264811492394

SIMMENTALER

Birth Date: 2017/12/18 DNA: 3429U006, SV
Age: 40 months
Herdbook: SP
Horn:

Reg. Status: REG
Inspection Date: 2020/05/21

MALE/MANLIK
Reg. No: 103134003

SIRE / VAAR:

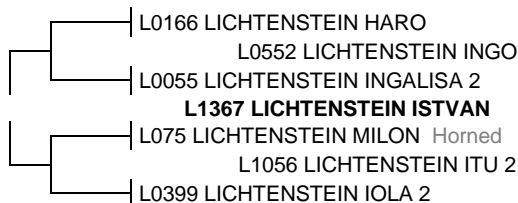

DAM / MOER:

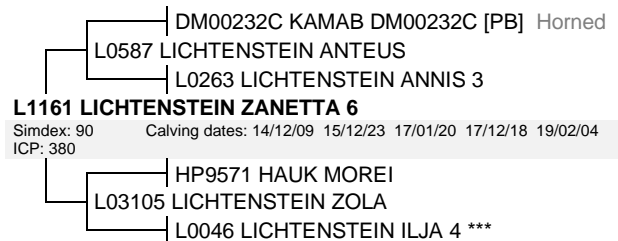

March 2021 South African Simmentaler BREEDPLAN

Simmentaler SA-- www.simmentaler.org / info@simmentaler.org 051 4460580/2

2021	CED	CEM	BW	200	400	600	MCW	MILK	SC	DC	EMA	Rib	Rump	IMF%	RBV%	SBI (R)	SPI (R)
EBV	+2.6	+3.1	+1.3	+22	+34	+48	+56	+6	-2.6	-3.1	-0.2	-0.1	+0.0	+0.2	+0.4	+648	+581
ACC	36%	28%	71%	69%	70%	72%	66%	44%	71%	38%	51%	59%	59%	46%	57%		
BREED	+0.8	+0.8	+1.5	+17	+27	+33	+34	+5	+0.3	-0.7	+0.3	+0.0	+0.0	+0.1	+0.2	+492	+480

Traits observed: BWT 200WT 400WT 600WT(x2) SS FAT EMA
traits_observed

Seller's remarks / Verkoper se kommentaar:

R

IBENSTEIN SWAKOP MK1754

MK1754

Lot. 4

R KRAFFT, P O BOX 88 DORDABIS TEL:00264811492535

SIMMENTALER

Birth Date: 2017/12/03 DNA: 3431U003, SV
Age: 40 months
Herdbook: SP
Horn: Disbudded

Reg. Status: REG
Inspection Date: 2019/06/11

MALE/MANLIK
Reg. No: 103138020

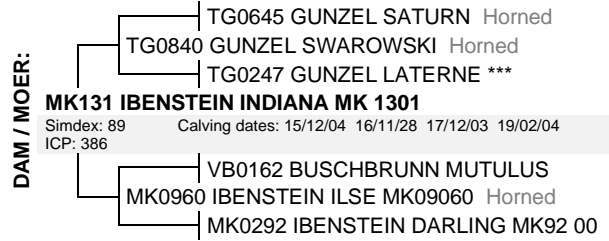
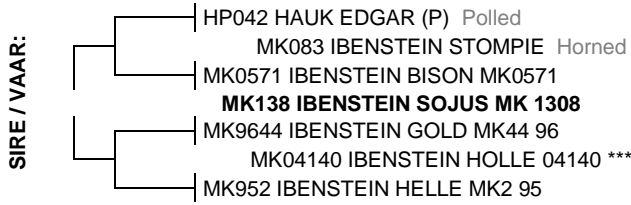

March 2021 South African Simmentaler BREEDPLAN

Simmentaler SA-- www.simmentaler.org / info@simmentaler.org 051 4460580/2

2021	CED	CEM	BW	200	400	600	MCW	MILK	SC	DC	EMA	Rib	Rump	IMF%	RBY%	SBI (R)	SPI (R)
EBV	+0.6	+0.5	+0.7	+12	+22	+26	+33	+7	+0.9	-1.8	+0.4	-0.2	-0.2	--	+0.3	+453	+446
ACC	33%	25%	69%	65%	67%	68%	62%	41%	66%	34%	28%	36%	36%		35%		
BREED	+0.8	+0.8	+1.5	+17	+27	+33	+34	+5	+0.3	-0.7	+0.3	+0.0	+0.0	+0.1	+0.2	+492	+480

Traits observed: BWT 200WT(x2) 400WT 600WT(x2) SS
traits_observed

Seller's remarks / Verkoper se kommentaar:

R _____

IBENSTEIN SAMURAI MK1721

MK1721

Lot. 6

R KRAFFT, P O BOX 88 DORDABIS TEL:00264811492535

SIMMENTALER

Birth Date: 2017/06/04 DNA: 3431U010,SV
Age: 46 months
Herdbook: SP
Horn: Disbudded

Reg. Status: REG
Inspection Date: 2019/06/11

Reg. No: 103073441

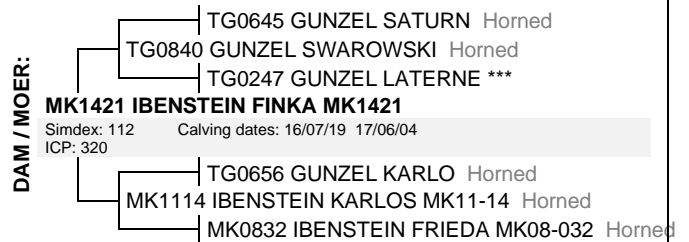
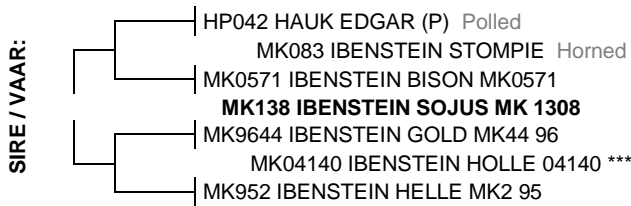

March 2021 South African Simmentaler BREEDPLAN

Simmentaler SA-- www.simmentaler.org / info@simmentaler.org 051 4460580/2

2021	CED	CEM	BW	200	400	600	MCW	MILK	SC	DC	EMA	Rib	Rump	IMF%	RBY%	SBI (R)	SPI (R)
EBV	+1.5	+1.2	+0.9	+11	+21	+26	+33	+8	+0.8	-3.1	+0.2	+0.2	+0.3	--	-0.1	+462	+464
ACC	33%	25%	68%	65%	66%	68%	61%	39%	66%	33%	27%	36%	36%		35%		
BREED	+0.8	+0.8	+1.5	+17	+27	+33	+34	+5	+0.3	-0.7	+0.3	+0.0	+0.0	+0.1	+0.2	+492	+480

Traits observed: CE BWT 200WT 400WT 600WT(x2) SS
traits_observed

Seller's remarks / Verkoper se kommentaar:

R _____