

**REITZDALE PION 10/22 – Nie onder die reëls nie**

**WVR2210**

**Lot. 1**

WJ VAN RENSBURG, POSBUS 88 TOSCA 8618 TEL:27795811169

**SIMMENTALER**

Birth Date: 15/03/2022 DNA:  
Age: 25 months  
Herdbook: SP  
Horn: Horned

Reg. Status: CBK  
Not yet inspected

**MALE/MANLIK**

Reg. No: 103609681



March 2024 South African Simmentaler BREEDPLAN

Simmentaler SA-- www.simmentaler.org

2024	CED	CEM	BW	200	400	600	MCW	MILK	SC	DC	CWT	EMA	Rib	Rump	IMF%	RBY%	NFI P	SBI (R)	SPI (R)
EBV	-2.5	+2.8	+2.3	+17	+24	+29	+32	+4	+0.1	--	+18	--	--	--	--	--	--	+451	+432
ACC	37%	32%	57%	43%	42%	44%	43%	35%	26%		35%								
BREED	+0.4	+0.7	+1.6	+17	+27	+33	+35	+5	+0.3	-0.7	+19	+0.4	+0.0	+0.1	+0.1	+0.2	-0.02	+493	+478



Traits observed: BWT

**Seller's remarks / Verkoper se kommentaar:**

Vaderskap bevestiging uitstaande (is goedgekeur) - Nie onder die reëls van die Genootskap

R

**REITZDALE AMOK 1 (AI)**

**WVR2116**

**Lot. 2**

WJ VAN RENSBURG, POSBUS 88 TOSCA 8618 TEL:27795811169

**SIMMENTALER**

Birth Date: 25/07/2021 DNA: 15738U001, SV  
Age: 32 months  
Herdbook: SP  
Horn: Horned

Reg. Status: REG  
Inspection Date: 26/02/2024

**MALE/MANLIK**

Reg. No: 103550687

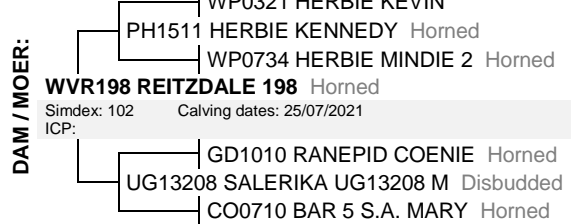

March 2024 South African Simmentaler BREEDPLAN

Simmentaler SA-- www.simmentaler.org

2024	CED	CEM	BW	200	400	600	MCW	MILK	SC	DC	CWT	EMA	Rib	Rump	IMF%	RBY%	NFI P	SBI (R)	SPI (R)
EBV	+1.7	+1.4	+1.3	+13	+19	+24	+19	+5	--	--	+14	--	--	--	--	--	--	+451	+452
ACC	36%	28%	69%	41%	39%	42%	43%	31%			32%								
BREED	+0.4	+0.7	+1.6	+17	+27	+33	+35	+5	+0.3	-0.7	+19	+0.4	+0.0	+0.1	+0.1	+0.2	-0.02	+493	+478



Traits observed: BWT

**Seller's remarks / Verkoper se kommentaar:**

R

**REITZDALE WVR 18/21 (AI)**

**WVR2118**

**Lot. 3**

WJ VAN RENSBURG, POSBUS 88 TOSCA 8618 TEL:27795811169

**SIMMENTALER**

Birth Date: 31/07/2021 DNA: 15738U002, SV  
Age: 32 months  
Herdbook: SP  
Horn: Horned

Reg. Status: REG  
Inspection Date: 26/02/2024

**MALE/MANLIK**

Reg. No: 103550695

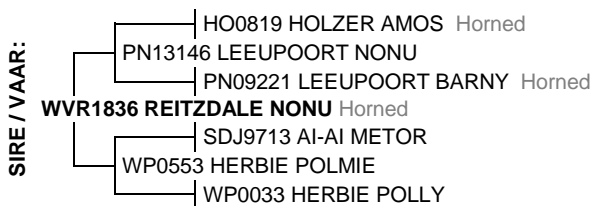

March 2024 South African Simmentaler BREEDPLAN

Simmentaler SA-- www.simmentaler.org

2024	CED	CEM	BW	200	400	600	MCW	MILK	SC	DC	CWT	EMA	Rib	Rump	IMF%	RBY%	NFI P	SBI (R)	SPI (R)
EBV	+5.2	+0.0	+0.4	+11	+18	+23	+19	+5	--	--	+13	--	--	--	--	--	--	+452	+471
ACC	33%	27%	68%	40%	38%	41%	41%	29%			31%								
BREED	+0.4	+0.7	+1.6	+17	+27	+33	+35	+5	+0.3	-0.7	+19	+0.4	+0.0	+0.1	+0.1	+0.2	-0.02	+493	+478



Traits observed: BWT

**Seller's remarks / Verkoper se kommentaar:**

R

**REITZDALE AMOK 23/21 (AI)**

**WVR2123**

**Lot. 4**

WJ VAN RENSBURG, POSBUS 88 TOSCA 8618 TEL:27795811169

**SIMMENTALER**

Birth Date: 02/08/2021 DNA: 15738U003, SV  
Age: 32 months  
Herdbook: SP  
Horn: Horned

Reg. Status: REG  
Inspection Date: 26/02/2024

**MALE/MANLIK**  
Reg. No: 103550760



March 2024 South African Simmentaler BREEDPLAN

Simmentaler SA-- www.simmentaler.org

2024	CED	CEM	BW	200	400	600	MCW	MILK	SC	DC	CWT	EMA	Rib	Rump	IMF%	RBY%	NFI P	SBI (R)	SPI (R)
EBV	+1.6	+1.1	+1.4	+13	+19	+24	+23	+5	--	--	+13	--	--	--	--	--	--	+430	+443
ACC	37%	29%	69%	40%	38%	42%	42%	32%			32%								
BREED	+0.4	+0.7	+1.6	+17	+27	+33	+35	+5	+0.3	-0.7	+19	+0.4	+0.0	+0.1	+0.1	+0.2	-0.02	+493	+478



Traits observed: BWT

**Seller's remarks / Verkoper se kommentaar:**

R

**REITZDALE WVR43/21**

**WVR2143**

**Lot. 5**

WJ VAN RENSBURG, POSBUS 88 TOSCA 8618 TEL:27795811169

**SIMMENTALER**

Birth Date: 10/08/2021 DNA: 15738U007, SV  
Age: 32 months  
Herdbook: SP  
Horn: Horned

Reg. Status: REG  
Inspection Date: 26/02/2024

**MALE/MANLIK**  
Reg. No: 103564555



March 2024 South African Simmentaler BREEDPLAN

Simmentaler SA-- www.simmentaler.org

2024	CED	CEM	BW	200	400	600	MCW	MILK	SC	DC	CWT	EMA	Rib	Rump	IMF%	RBY%	NFI P	SBI (R)	SPI (R)
EBV	-6.0	+2.5	+2.3	+14	+18	+25	+23	+6	--	--	+13	--	--	--	--	--	--	+267	+320
ACC	33%	26%	68%	41%	39%	42%	43%	30%			31%								
BREED	+0.4	+0.7	+1.6	+17	+27	+33	+35	+5	+0.3	-0.7	+19	+0.4	+0.0	+0.1	+0.1	+0.2	-0.02	+493	+478



Traits observed: BWT

**Seller's remarks / Verkoper se kommentaar:**

R

**REITZDALE KANON 46/21**

**WVR2146**

**Lot. 6**

WJ VAN RENSBURG, POSBUS 88 TOSCA 8618 TEL:27795811169

**SIMMENTALER**

Birth Date: 24/08/2021 DNA: 15738U008, SV  
Age: 31 months  
Herdbook: SP  
Horn: Horned

Reg. Status: REG  
Inspection Date: 26/02/2024

**MALE/MANLIK**  
Reg. No: 103564589

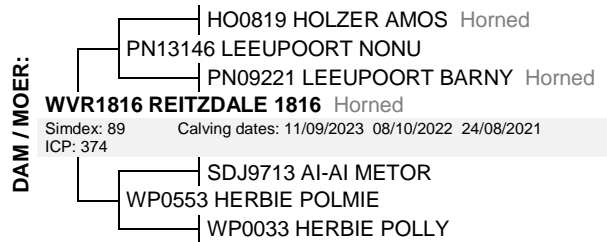

March 2024 South African Simmentaler BREEDPLAN

Simmentaler SA-- www.simmentaler.org

2024	CED	CEM	BW	200	400	600	MCW	MILK	SC	DC	CWT	EMA	Rib	Rump	IMF%	RBY%	NFI P	SBI (R)	SPI (R)
EBV	+1.4	+0.7	+1.0	+10	+14	+17	+13	+5	--	--	+10	--	--	--	--	--	--	+412	+416
ACC	33%	27%	68%	39%	37%	41%	41%	28%			30%								
BREED	+0.4	+0.7	+1.6	+17	+27	+33	+35	+5	+0.3	-0.7	+19	+0.4	+0.0	+0.1	+0.1	+0.2	-0.02	+493	+478



Traits observed: BWT

**Seller's remarks / Verkoper se kommentaar:**

R

### REITZDALE WVR 52/21

**WVR2152**

**Lot. 7**

WJ VAN RENSBURG, POSBUS 88 TOSCA 8618 TEL:27795811169

**SIMMENTALER**

Birth Date: 02/09/2021 DNA: 15738U009, SV  
Age: 31 months  
Herdbook: SP  
Horn: Horned

Reg. Status: REG  
Inspection Date: 26/02/2024

**MALE/MANLIK**  
Reg. No: 103564647



March 2024 South African Simmentaler BREEDPLAN

Simmentaler SA-- [www.simmentaler.org](http://www.simmentaler.org)

2024	CED	CEM	BW	200	400	600	MCW	MILK	SC	DC	CWT	EMA	Rib	Rump	IMF%	RBY%	NFI P	SBI (R)	SPI (R)
EBV	+1.4	+1.5	+1.6	+12	+17	+20	+17	+6	--	--	+13	--	--	--	--	--	--	+415	+422
ACC	32%	25%	68%	39%	37%	40%	41%	28%			29%								
BREED	+0.4	+0.7	+1.6	+17	+27	+33	+35	+5	+0.3	-0.7	+19	+0.4	+0.0	+0.1	+0.1	+0.2	-0.02	+493	+478



Traits observed: BWT

**Seller's remarks / Verkoper se kommentaar:**

**R**

### REITZDALE KENNARD 70/21

**WVR2170**

**Lot. 8**

WJ VAN RENSBURG, POSBUS 88 TOSCA 8618 TEL:27795811169

**SIMMENTALER**

Birth Date: 18/10/2021 DNA: 15738U014, SV  
Age: 29 months  
Herdbook: SP  
Horn: Horned

Reg. Status: REG  
Inspection Date: 26/02/2024

**MALE/MANLIK**  
Reg. No: 103582177



March 2024 South African Simmentaler BREEDPLAN

Simmentaler SA-- [www.simmentaler.org](http://www.simmentaler.org)

2024	CED	CEM	BW	200	400	600	MCW	MILK	SC	DC	CWT	EMA	Rib	Rump	IMF%	RBY%	NFI P	SBI (R)	SPI (R)
EBV	+0.8	+5.0	+0.5	+11	+15	+17	+15	+5	--	--	+11	--	--	--	--	--	--	+413	+426
ACC	30%	25%	66%	37%	35%	39%	39%	26%			28%								
BREED	+0.4	+0.7	+1.6	+17	+27	+33	+35	+5	+0.3	-0.7	+19	+0.4	+0.0	+0.1	+0.1	+0.2	-0.02	+493	+478



Traits observed: BWT

**Seller's remarks / Verkoper se kommentaar:**

**R**

### BOSWALD RODNEY (AI) (ET)

**BW1836**

**Lot. 9**

WJ VAN RENSBURG, POSBUS 88 TOSCA 8618 TEL:27795811169

**SIMMENTALER**

Birth Date: 31/03/2018 DNA: 437090 U, PV  
Age: 72 months  
Herdbook: SP  
Horn:

Reg. Status: REG  
Inspection Date: 24/02/2021

**MALE/MANLIK**  
Reg. No: 103182762

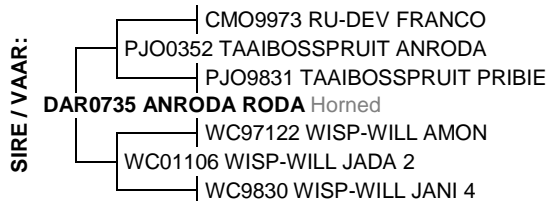

March 2024 South African Simmentaler BREEDPLAN

Simmentaler SA-- [www.simmentaler.org](http://www.simmentaler.org)

2024	CED	CEM	BW	200	400	600	MCW	MILK	SC	DC	CWT	EMA	Rib	Rump	IMF%	RBY%	NFI P	SBI (R)	SPI (R)
EBV	-0.4	-0.3	+2.0	+15	+25	+31	+31	+9	+0.0	--	+19	--	--	--	--	--	--	+320	+379
ACC	49%	38%	84%	67%	67%	70%	65%	48%	29%		52%								
BREED	+0.4	+0.7	+1.6	+17	+27	+33	+35	+5	+0.3	-0.7	+19	+0.4	+0.0	+0.1	+0.1	+0.2	-0.02	+493	+478



Traits observed: BWT 200WT(x2) 600WT(x2)

**Seller's remarks / Verkoper se kommentaar:**

**R**