

**MALEMBA JMS21388**

**JMS21388**

**Lot. 21**

MALEMBA SIMBRAS, POSBUS 4093 MOLOPO 8628 TEL:27829440293

SIMMENTALER

Birth Date: 25/05/2021 DNA: 13122U031, PV  
Age: 32 months  
Herdbook: SP  
Horn: Horned

Reg. Status: REG  
Inspection Date: 28/06/2023

MALE/MANLIK  
Reg. No: 103496253

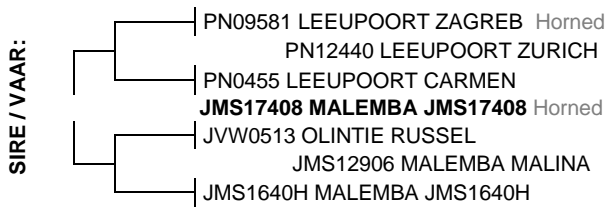

January 2024 South African Simmentaler BREEDPLAN

Simmentaler SA-- www.simmentaler.org

| 2024  | CED  | CEM  | BW   | 200 | 400 | 600 | MCW | MILK | SC   | DC   | CWT | EMA  | Rib  | Rump | IMF% | RBY% | NFI P | SBI (R) | SPI (R) |
|-------|------|------|------|-----|-----|-----|-----|------|------|------|-----|------|------|------|------|------|-------|---------|---------|
| EBV   | -1.6 | --   | +2.1 | +23 | +41 | +50 | +57 | +7   | --   | --   | +28 | --   | --   | --   | --   | --   | --    | --      | --      |
| ACC   | 33%  |      | 69%  | 62% | 62% | 61% | 59% | 41%  |      |      | 47% |      |      |      |      |      |       |         |         |
| BREED | +0.3 | +0.6 | +1.6 | +17 | +27 | +33 | +35 | +5   | +0.3 | -0.7 | +19 | +0.4 | +0.0 | +0.1 | +0.1 | +0.2 | -0.03 | +486    | +474    |



Traits observed: BWT 200WT(x2) 400WT

**Seller's remarks / Verkoper se kommentaar:**

R

**MALEMBA JMS21308**

**JMS21308**

**Lot. 22**

MALEMBA SIMBRAS, POSBUS 4093 MOLOPO 8628 TEL:27829440293

SIMMENTALER

Birth Date: 15/03/2021 DNA: 13122U028, PV  
Age: 34 months  
Herdbook: SP  
Horn: Polled

Reg. Status: REG  
Inspection Date: 28/06/2023

MALE/MANLIK  
Reg. No: 103495586

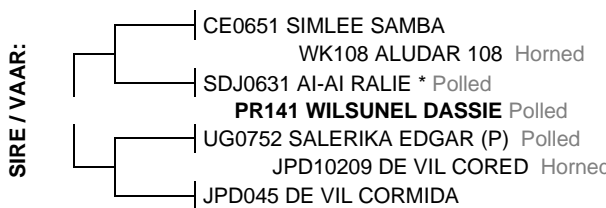

January 2024 South African Simmentaler BREEDPLAN

Simmentaler SA-- www.simmentaler.org

| 2024  | CED  | CEM  | BW   | 200 | 400 | 600 | MCW | MILK | SC   | DC   | CWT | EMA  | Rib  | Rump | IMF% | RBY% | NFI P | SBI (R) | SPI (R) |
|-------|------|------|------|-----|-----|-----|-----|------|------|------|-----|------|------|------|------|------|-------|---------|---------|
| EBV   | +0.4 | -0.4 | +1.8 | +14 | +23 | +31 | +31 | +6   | +0.6 | -1.9 | +17 | --   | --   | --   | --   | --   | --    | +474    | +456    |
| ACC   | 38%  | 27%  | 71%  | 68% | 68% | 71% | 66% | 52%  | 26%  | 38%  | 54% |      |      |      |      |      |       |         |         |
| BREED | +0.3 | +0.6 | +1.6 | +17 | +27 | +33 | +35 | +5   | +0.3 | -0.7 | +19 | +0.4 | +0.0 | +0.1 | +0.1 | +0.2 | -0.03 | +486    | +474    |



Traits observed: BWT 200WT 600WT

**Seller's remarks / Verkoper se kommentaar:**

R

**MALEMBA JMS21342**

**JMS21342**

**Lot. 23**

MALEMBA SIMBRAS, POSBUS 4093 MOLOPO 8628 TEL:27829440293

SIMMENTALER

Birth Date: 29/03/2021 DNA: 13122U032, PV  
Age: 34 months  
Herdbook: SP  
Horn: Horned

Reg. Status: REG  
Inspection Date: 28/06/2023

MALE/MANLIK  
Reg. No: 103495859

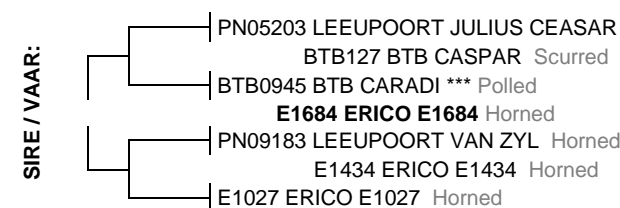

January 2024 South African Simmentaler BREEDPLAN

Simmentaler SA-- www.simmentaler.org

| 2024  | CED  | CEM  | BW   | 200 | 400 | 600 | MCW | MILK | SC   | DC   | CWT | EMA  | Rib  | Rump | IMF% | RBY% | NFI P | SBI (R) | SPI (R) |
|-------|------|------|------|-----|-----|-----|-----|------|------|------|-----|------|------|------|------|------|-------|---------|---------|
| EBV   | -0.7 | +2.5 | +2.0 | +17 | +21 | +29 | +37 | +6   | +0.6 | -3.1 | +15 | --   | --   | --   | --   | --   | --    | +482    | +458    |
| ACC   | 33%  | 25%  | 70%  | 67% | 68% | 70% | 65% | 43%  | 26%  | 33%  | 52% |      |      |      |      |      |       |         |         |
| BREED | +0.3 | +0.6 | +1.6 | +17 | +27 | +33 | +35 | +5   | +0.3 | -0.7 | +19 | +0.4 | +0.0 | +0.1 | +0.1 | +0.2 | -0.03 | +486    | +474    |



Traits observed: BWT 200WT 400WT 600WT

**Seller's remarks / Verkoper se kommentaar:**

R

**MALEMBA TOKYO**

**JMS19281**

**Lot. 24**

MALEMBA SIMBRAS, POSBUS 4093 MOLOPO 8628 TEL:27829440293

SIMMENTALER

Birth Date: 25/03/2019 DNA: 4209U077, PV

Reg. Status: REG

MALE/MANLIK

Age: 58 months

Inspection Date: 05/07/2021

Herdbook: SP

Reg. No: 103286308

Horn: Polled

SIRE / VAAR:



DAM / MOER:



January 2024 South African Simmentaler BREEDPLAN

Simmentaler SA-- www.simmentaler.org

| 2024  | CED  | CEM  | BW   | 200 | 400 | 600 | MCW | MILK | SC   | DC   | CWT | EMA  | Rib  | Rump | IMF% | RBY% | NFI P | SBI (R) | SPI (R) |
|-------|------|------|------|-----|-----|-----|-----|------|------|------|-----|------|------|------|------|------|-------|---------|---------|
| EBV   | -4.2 | +2.1 | +2.8 | +11 | +10 | +23 | +28 | +5   | +0.5 | -1.4 | +9  | --   | --   | --   | --   | -0.3 | --    | +281    | +316    |
| ACC   | 40%  | 30%  | 76%  | 71% | 72% | 74% | 69% | 46%  | 28%  | 34%  | 56% |      |      |      |      | 26%  |       |         |         |
| BREED | +0.3 | +0.6 | +1.6 | +17 | +27 | +33 | +35 | +5   | +0.3 | -0.7 | +19 | +0.4 | +0.0 | +0.1 | +0.1 | +0.2 | -0.03 | +486    | +474    |



Traits observed: BWT 200WT 400WT 600WT

**Seller's remarks / Verkoper se kommentaar:**

R

**MALEMBA JMS21552**

**JMS21552**

**Lot. 25**

MALEMBA SIMBRAS, POSBUS 4093 MOLOPO 8628 TEL:27829440293

SIMMENTALER

Birth Date: 20/10/2021 DNA: 13122U017, PV

Reg. Status: REG

MALE/MANLIK

Age: 27 months

Inspection Date: 15/11/2023

Herdbook: SP

Reg. No: 103552493

Horn: Scurred

SIRE / VAAR:

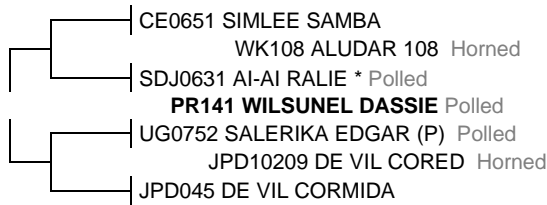

DAM / MOER:



January 2024 South African Simmentaler BREEDPLAN

Simmentaler SA-- www.simmentaler.org

| 2024  | CED  | CEM  | BW   | 200 | 400 | 600 | MCW | MILK | SC   | DC   | CWT | EMA  | Rib  | Rump | IMF% | RBY% | NFI P | SBI (R) | SPI (R) |
|-------|------|------|------|-----|-----|-----|-----|------|------|------|-----|------|------|------|------|------|-------|---------|---------|
| EBV   | -1.2 | -0.4 | +1.8 | +17 | +30 | +36 | +37 | +9   | +0.8 | -0.8 | +21 | --   | --   | --   | --   | --   | --    | +415    | +430    |
| ACC   | 38%  | 27%  | 72%  | 66% | 63% | 63% | 61% | 50%  | 26%  | 42%  | 49% |      |      |      |      |      |       |         |         |
| BREED | +0.3 | +0.6 | +1.6 | +17 | +27 | +33 | +35 | +5   | +0.3 | -0.7 | +19 | +0.4 | +0.0 | +0.1 | +0.1 | +0.2 | -0.03 | +486    | +474    |



Traits observed: BWT 200WT

**Seller's remarks / Verkoper se kommentaar:**

R

**MALEMBA YELLOWSTONE**

**JMS16399**

**Lot. 26**

MALEMBA SIMBRAS, POSBUS 4093 MOLOPO 8628 TEL:27829440293

SIMMENTALER

Birth Date: 16/03/2016 DNA: 418206 U, SV

Reg. Status: REG

MALE/MANLIK

Age: 94 months

Inspection Date: 09/10/2018

Herdbook: SP

Reg. No: 102952447

Horn: Polled

SIRE / VAAR:

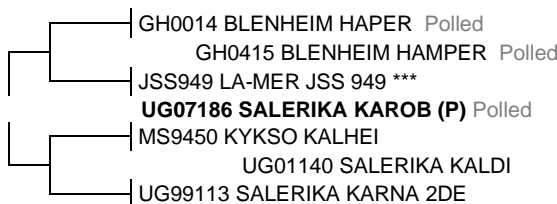

DAM / MOER:

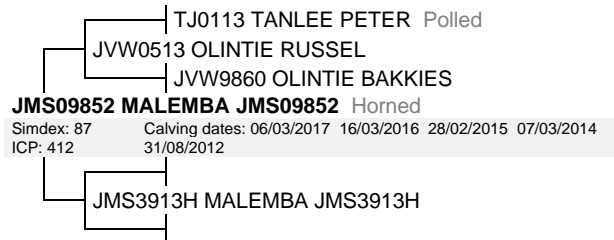

January 2024 South African Simmentaler BREEDPLAN

Simmentaler SA-- www.simmentaler.org

| 2024  | CED  | CEM  | BW   | 200 | 400 | 600 | MCW | MILK | SC   | DC   | CWT | EMA  | Rib  | Rump | IMF% | RBY% | NFI P | SBI (R) | SPI (R) |
|-------|------|------|------|-----|-----|-----|-----|------|------|------|-----|------|------|------|------|------|-------|---------|---------|
| EBV   | +2.6 | +2.2 | +1.5 | +10 | +21 | +27 | +35 | +4   | +0.8 | +2.5 | +14 | +0.1 | -0.2 | -0.2 | +0.1 | +0.0 | --    | +297    | +397    |
| ACC   | 55%  | 41%  | 90%  | 85% | 88% | 88% | 81% | 61%  | 38%  | 48%  | 69% | 37%  | 38%  | 38%  | 34%  | 41%  |       |         |         |
| BREED | +0.3 | +0.6 | +1.6 | +17 | +27 | +33 | +35 | +5   | +0.3 | -0.7 | +19 | +0.4 | +0.0 | +0.1 | +0.1 | +0.2 | -0.03 | +486    | +474    |



Traits observed: BWT 200WT 400WT 600WT

**Seller's remarks / Verkoper se kommentaar:**

R

**MALEMBA JMS20398**

**JMS20398**

**Lot. 27**

MALEMBA SIMBRAS, POSBUS 4093 MOLOPO 8628 TEL:27829440293

SIMMENTALER

Birth Date: 16/08/2020 DNA: 10370U021, PV  
Age: 41 months  
Herdbook: SP  
Horn: Polled

Reg. Status: REG  
Inspection Date: 16/11/2022

MALE/MANLIK  
Reg. No: 103445334

SIRE / VAAR:



DAM / MOER:

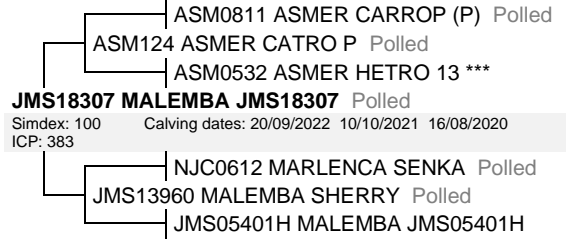

January 2024 South African Simmentaler BREEDPLAN

Simmentaler SA-- www.simmentaler.org

| 2024  | CED  | CEM  | BW   | 200 | 400 | 600 | MCW | MILK | SC   | DC   | CWT | EMA  | Rib  | Rump | IMF% | RBY% | NFI P | SBI (R) | SPI (R) |
|-------|------|------|------|-----|-----|-----|-----|------|------|------|-----|------|------|------|------|------|-------|---------|---------|
| EBV   | +0.7 | +4.0 | +1.6 | +16 | +16 | +23 | +34 | +5   | +0.3 | -2.7 | +11 | --   | --   | --   | --   | --   | --    | +466    | +454    |
| ACC   | 35%  | 27%  | 70%  | 64% | 67% | 69% | 63% | 43%  | 28%  | 35%  | 51% |      |      |      |      |      |       |         |         |
| BREED | +0.3 | +0.6 | +1.6 | +17 | +27 | +33 | +35 | +5   | +0.3 | -0.7 | +19 | +0.4 | +0.0 | +0.1 | +0.1 | +0.2 | -0.03 | +486    | +474    |



Traits observed: BWT 400WT 600WT

**Seller's remarks / Verkoper se kommentaar:**

R

**MALEMBA JMS21474**

**JMS21474**

**Lot. 28**

MALEMBA SIMBRAS, POSBUS 4093 MOLOPO 8628 TEL:27829440293

SIMMENTALER

Birth Date: 27/09/2021 DNA: 15603U018, PV  
Age: 28 months  
Herdbook: SP  
Horn: Scurred

Reg. Status: REG  
Inspection Date: 15/11/2023

MALE/MANLIK  
Reg. No: 103551743

SIRE / VAAR:

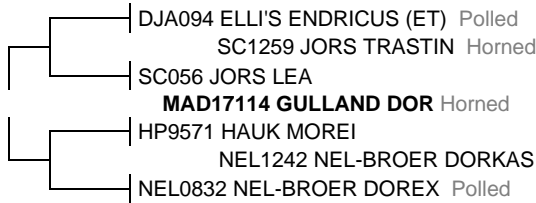

DAM / MOER:



January 2024 South African Simmentaler BREEDPLAN

Simmentaler SA-- www.simmentaler.org

| 2024  | CED  | CEM  | BW   | 200 | 400 | 600 | MCW | MILK | SC   | DC   | CWT | EMA  | Rib  | Rump | IMF% | RBY% | NFI P | SBI (R) | SPI (R) |
|-------|------|------|------|-----|-----|-----|-----|------|------|------|-----|------|------|------|------|------|-------|---------|---------|
| EBV   | -1.1 | +0.3 | +1.8 | +11 | +17 | +20 | +18 | +3   | +0.3 | --   | +11 | --   | --   | --   | --   | --   | --    | +444    | +430    |
| ACC   | 33%  | 26%  | 69%  | 63% | 65% | 67% | 61% | 34%  | 29%  |      | 49% |      |      |      |      |      |       |         |         |
| BREED | +0.3 | +0.6 | +1.6 | +17 | +27 | +33 | +35 | +5   | +0.3 | -0.7 | +19 | +0.4 | +0.0 | +0.1 | +0.1 | +0.2 | -0.03 | +486    | +474    |



Traits observed: BWT 200WT 400WT 600WT

**Seller's remarks / Verkoper se kommentaar:**

R

**MALEMBA JMS21518**

**JMS21518**

**Lot. 29**

MALEMBA SIMBRAS, POSBUS 4093 MOLOPO 8628 TEL:27829440293

SIMMENTALER

Birth Date: 08/10/2021 DNA: 15603U017, PV  
Age: 28 months  
Herdbook: SP  
Horn: Horned

Reg. Status: REG  
Inspection Date: 15/11/2023

MALE/MANLIK  
Reg. No: 103552154

SIRE / VAAR:

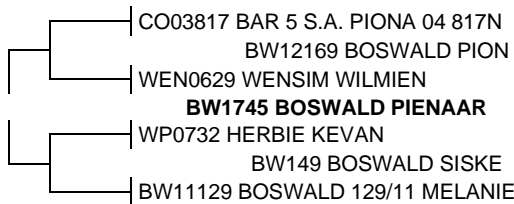

DAM / MOER:

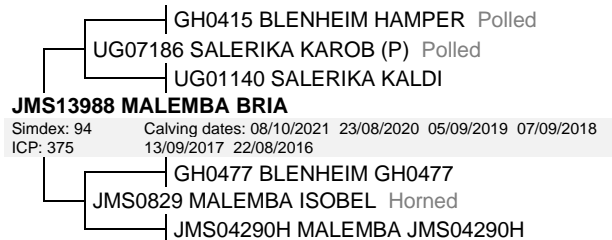

January 2024 South African Simmentaler BREEDPLAN

Simmentaler SA-- www.simmentaler.org

| 2024  | CED  | CEM  | BW   | 200 | 400 | 600 | MCW | MILK | SC   | DC   | CWT | EMA  | Rib  | Rump | IMF% | RBY% | NFI P | SBI (R) | SPI (R) |
|-------|------|------|------|-----|-----|-----|-----|------|------|------|-----|------|------|------|------|------|-------|---------|---------|
| EBV   | -1.3 | +1.3 | +2.9 | +10 | +12 | +13 | +17 | +3   | +0.4 | --   | +8  | --   | --   | --   | --   | -0.1 | --    | +410    | +395    |
| ACC   | 36%  | 28%  | 71%  | 66% | 68% | 70% | 64% | 43%  | 27%  |      | 53% |      |      |      |      | 26%  |       |         |         |
| BREED | +0.3 | +0.6 | +1.6 | +17 | +27 | +33 | +35 | +5   | +0.3 | -0.7 | +19 | +0.4 | +0.0 | +0.1 | +0.1 | +0.2 | -0.03 | +486    | +474    |



Traits observed: BWT 200WT 400WT 600WT

**Seller's remarks / Verkoper se kommentaar:**

R

**MALEMBA JMS21488**

**JMS21488**

**Lot. 30**

MALEMBA SIMBRAS, POSBUS 4093 MOLOPO 8628 TEL:27829440293

SIMMENTALER

Birth Date: 30/09/2021 DNA: 15603U029, PV  
Age: 28 months  
Herdbook: SP  
Horn: Polled

Reg. Status: REG  
Inspection Date: 15/11/2023

MALE/MANLIK  
Reg. No: 103551834

SIRE / VAAR:

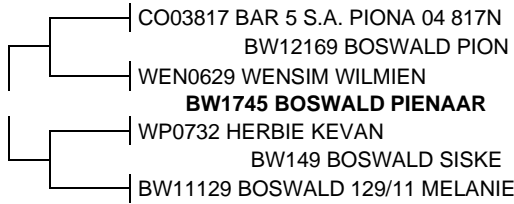

DAM / MOER:

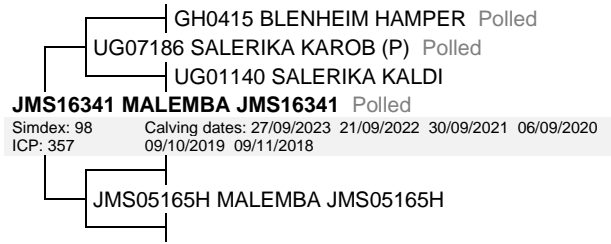

January 2024 South African Simmentaler BREEDPLAN

Simmentaler SA-- www.simmentaler.org

| 2024  | CED  | CEM  | BW   | 200 | 400 | 600 | MCW | MILK | SC   | DC   | CWT | EMA  | Rib  | Rump | IMF% | RBY% | NFI P | SBI (R) | SPI (R) |
|-------|------|------|------|-----|-----|-----|-----|------|------|------|-----|------|------|------|------|------|-------|---------|---------|
| EBV   | +2.4 | +1.9 | +1.8 | +18 | +25 | +34 | +35 | +5   | +0.6 | -    | +18 | --   | --   | --   | --   | +0.3 | --    | +519    | +497    |
| ACC   | 35%  | 27%  | 71%  | 66% | 67% | 69% | 63% | 42%  | 26%  |      | 52% |      |      |      |      | 26%  |       |         |         |
| BREED | +0.3 | +0.6 | +1.6 | +17 | +27 | +33 | +35 | +5   | +0.3 | -0.7 | +19 | +0.4 | +0.0 | +0.1 | +0.1 | +0.2 | -0.03 | +486    | +474    |



Traits observed: BWT 200WT 400WT 600WT

**Seller's remarks / Verkoper se kommentaar:**

R

**MALEMBA JMS21112**

**JMS21112**

**Lot. 31**

MALEMBA SIMBRAS, POSBUS 4093 MOLOPO 8628 TEL:27829440293

SIMMENTALER

Birth Date: 28/10/2021 DNA: 15603U005, PV  
Age: 27 months  
Herdbook:  
Horn: Horned

Reg. Status: COM  
Commercial Animal

MALE/MANLIK  
Reg. No: 103626750

SIRE / VAAR:



DAM / MOER:

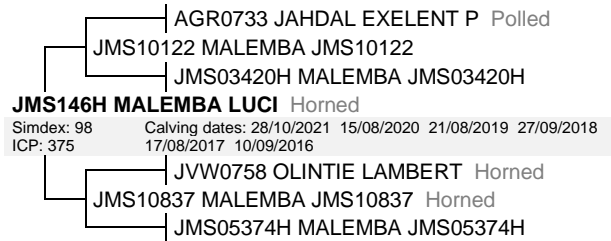

January 2024 South African Simmentaler BREEDPLAN

Simmentaler SA-- www.simmentaler.org

| 2024  | CED  | CEM  | BW   | 200 | 400 | 600 | MCW | MILK | SC   | DC   | CWT | EMA  | Rib  | Rump | IMF% | RBY% | NFI P | SBI (R) | SPI (R) |
|-------|------|------|------|-----|-----|-----|-----|------|------|------|-----|------|------|------|------|------|-------|---------|---------|
| EBV   | -2.2 | +0.9 | +3.3 | +14 | +25 | +33 | +38 | +4   | --   | +1.0 | +18 | --   | --   | --   | --   | --   | --    | +345    | +391    |
| ACC   | 34%  | 25%  | 71%  | 57% | 57% | 58% | 57% | 46%  |      | 28%  | 45% |      |      |      |      |      |       |         |         |
| BREED | +0.3 | +0.6 | +1.6 | +17 | +27 | +33 | +35 | +5   | +0.3 | -0.7 | +19 | +0.4 | +0.0 | +0.1 | +0.1 | +0.2 | -0.03 | +486    | +474    |



Traits observed: BWT 400WT 600WT

**Seller's remarks / Verkoper se kommentaar:**

R

**MALEMBA JMS21493**

**JMS21493**

**Lot. 32**

MALEMBA SIMBRAS, POSBUS 4093 MOLOPO 8628 TEL:27829440293

SIMMENTALER

Birth Date: 03/10/2021 DNA: 15603U014, PV  
Age: 28 months  
Herdbook: SP  
Horn: Horned

Reg. Status: REG  
Inspection Date: 15/11/2023

MALE/MANLIK  
Reg. No: 103551891

SIRE / VAAR:

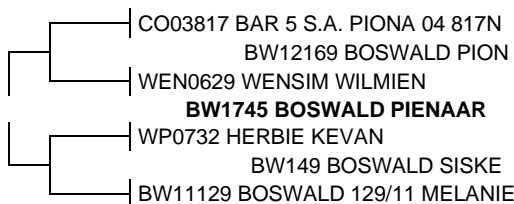

DAM / MOER:



January 2024 South African Simmentaler BREEDPLAN

Simmentaler SA-- www.simmentaler.org

| 2024  | CED  | CEM  | BW   | 200 | 400 | 600 | MCW | MILK | SC   | DC   | CWT | EMA  | Rib  | Rump | IMF% | RBY% | NFI P | SBI (R) | SPI (R) |
|-------|------|------|------|-----|-----|-----|-----|------|------|------|-----|------|------|------|------|------|-------|---------|---------|
| EBV   | +1.1 | +1.8 | +1.3 | +11 | +12 | +18 | +17 | +6   | --   | --   | +11 | --   | --   | --   | --   | --   | --    | +347    | +380    |
| ACC   | 34%  | 26%  | 71%  | 66% | 68% | 70% | 64% | 42%  |      |      | 52% |      |      |      |      |      |       |         |         |
| BREED | +0.3 | +0.6 | +1.6 | +17 | +27 | +33 | +35 | +5   | +0.3 | -0.7 | +19 | +0.4 | +0.0 | +0.1 | +0.1 | +0.2 | -0.03 | +486    | +474    |



Traits observed: BWT 200WT 400WT 600WT

**Seller's remarks / Verkoper se kommentaar:**

R



**MALEMBA JMS21544**

**JMS21544**

**Lot. 33**

MALEMBA SIMBRAS, POSBUS 4093 MOLOPO 8628 TEL:27829440293

SIMMENTALER

Birth Date: 19/10/2021 DNA: 15603U016, PV  
Age: 27 months  
Herdbook: SP  
Horn: Horned

Reg. Status: REG  
Inspection Date: 15/11/2023

MALE/MANLIK  
Reg. No: 103552451

SIRE / VAAR:

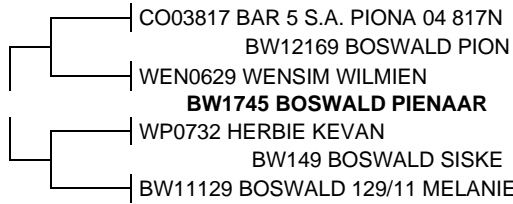

DAM / MOER:



January 2024 South African Simmentaler BREEDPLAN

Simmentaler SA-- www.simmentaler.org

| 2024  | CED  | CEM  | BW   | 200 | 400 | 600 | MCW | MILK | SC   | DC   | CWT | EMA  | Rib  | Rump | IMF% | RBY% | NFI P | SBI (R) | SPI (R) |
|-------|------|------|------|-----|-----|-----|-----|------|------|------|-----|------|------|------|------|------|-------|---------|---------|
| EBV   | -3.7 | +1.1 | +3.3 | +20 | +30 | +39 | +37 | +7   | --   | --   | +22 | --   | --   | --   | --   | --   | --    | +435    | +425    |
| ACC   | 34%  | 26%  | 71%  | 66% | 68% | 70% | 64% | 42%  |      |      | 52% |      |      |      |      |      |       |         |         |
| BREED | +0.3 | +0.6 | +1.6 | +17 | +27 | +33 | +35 | +5   | +0.3 | -0.7 | +19 | +0.4 | +0.0 | +0.1 | +0.1 | +0.2 | -0.03 | +486    | +474    |



Traits observed: BWT 200WT 400WT 600WT

**Seller's remarks / Verkoper se kommentaar:**

R

**MALEMBA JMS21468**

**JMS21468**

**Lot. 34**

MALEMBA SIMBRAS, POSBUS 4093 MOLOPO 8628 TEL:27829440293

SIMMENTALER

Birth Date: 26/09/2021 DNA: 15603U002, PV  
Age: 28 months  
Herdbook: SP  
Horn: Horned

Reg. Status: REG  
Inspection Date: 15/11/2023

MALE/MANLIK  
Reg. No: 103551685

SIRE / VAAR:



DAM / MOER:



January 2024 South African Simmentaler BREEDPLAN

Simmentaler SA-- www.simmentaler.org

| 2024  | CED  | CEM  | BW   | 200 | 400 | 600 | MCW | MILK | SC   | DC   | CWT | EMA  | Rib  | Rump | IMF% | RBY% | NFI P | SBI (R) | SPI (R) |
|-------|------|------|------|-----|-----|-----|-----|------|------|------|-----|------|------|------|------|------|-------|---------|---------|
| EBV   | +1.7 | +1.3 | +1.4 | +13 | +23 | +29 | +33 | +6   | +0.7 | +1.2 | +15 | --   | --   | --   | --   | +0.0 | --    | +335    | +411    |
| ACC   | 37%  | 28%  | 72%  | 65% | 68% | 70% | 65% | 46%  | 26%  | 29%  | 54% |      |      |      |      | 27%  |       |         |         |
| BREED | +0.3 | +0.6 | +1.6 | +17 | +27 | +33 | +35 | +5   | +0.3 | -0.7 | +19 | +0.4 | +0.0 | +0.1 | +0.1 | +0.2 | -0.03 | +486    | +474    |



Traits observed: BWT 400WT 600WT

**Seller's remarks / Verkoper se kommentaar:**

R

**MALEMBA JMS21512**

**JMS21512**

**Lot. 35**

MALEMBA SIMBRAS, POSBUS 4093 MOLOPO 8628 TEL:27829440293

SIMMENTALER

Birth Date: 07/10/2021 DNA: 15603U028, PV  
Age: 28 months  
Herdbook: SP  
Horn: Horned

Reg. Status: REG  
Inspection Date: 15/11/2023

MALE/MANLIK  
Reg. No: 103552006

SIRE / VAAR:

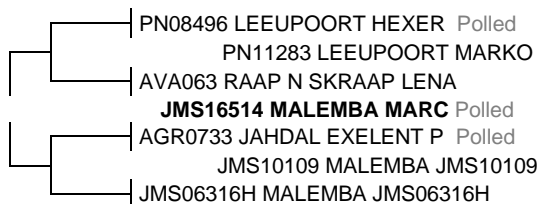

DAM / MOER:

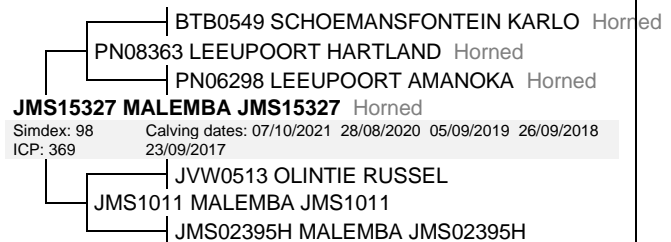

January 2024 South African Simmentaler BREEDPLAN

Simmentaler SA-- www.simmentaler.org

| 2024  | CED  | CEM  | BW   | 200 | 400 | 600 | MCW | MILK | SC   | DC   | CWT | EMA  | Rib  | Rump | IMF% | RBY% | NFI P | SBI (R) | SPI (R) |
|-------|------|------|------|-----|-----|-----|-----|------|------|------|-----|------|------|------|------|------|-------|---------|---------|
| EBV   | -0.1 | --   | +1.8 | +15 | +32 | +37 | +49 | +5   | --   | -1.8 | +22 | --   | --   | --   | --   | --   | --    | +513    | +501    |
| ACC   | 34%  |      | 72%  | 67% | 69% | 71% | 64% | 43%  |      | 28%  | 52% |      |      |      |      |      |       |         |         |
| BREED | +0.3 | +0.6 | +1.6 | +17 | +27 | +33 | +35 | +5   | +0.3 | -0.7 | +19 | +0.4 | +0.0 | +0.1 | +0.1 | +0.2 | -0.03 | +486    | +474    |



Traits observed: BWT 200WT 400WT 600WT

**Seller's remarks / Verkoper se kommentaar:**

R

**MALEMBA JMS21279**

**JMS21279**

**Lot. 36**

MALEMBA SIMBRAS, POSBUS 4093 MOLOPO 8628 TEL:27829440293

SIMMENTALER

Birth Date: 10/03/2021 DNA: 13122U048, PV  
Age: 35 months  
Herdbook: SP  
Horn: Horned

Reg. Status: REG  
Inspection Date: 28/06/2023

MALE/MANLIK  
Reg. No: 103478822

SIRE / VAAR:



DAM / MOER:

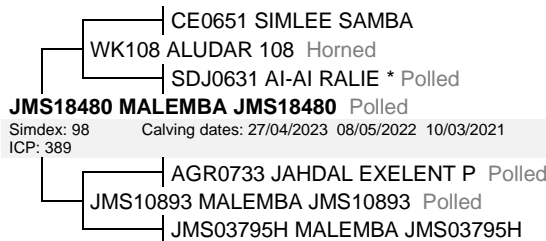

January 2024 South African Simmentaler BREEDPLAN

Simmentaler SA-- www.simmentaler.org

| 2024  | CED  | CEM  | BW   | 200 | 400 | 600 | MCW | MILK | SC   | DC   | CWT | EMA  | Rib  | Rump | IMF% | RBY% | NFI P | SBI (R) | SPI (R) |
|-------|------|------|------|-----|-----|-----|-----|------|------|------|-----|------|------|------|------|------|-------|---------|---------|
| EBV   | -2.3 | +2.0 | +2.4 | +13 | +12 | +18 | +26 | +7   | +0.4 | -1.5 | +8  | --   | --   | --   | --   | --   | --    | +299    | +341    |
| ACC   | 35%  | 27%  | 70%  | 67% | 66% | 70% | 64% | 45%  | 27%  | 35%  | 52% |      |      |      |      |      |       |         |         |
| BREED | +0.3 | +0.6 | +1.6 | +17 | +27 | +33 | +35 | +5   | +0.3 | -0.7 | +19 | +0.4 | +0.0 | +0.1 | +0.1 | +0.2 | -0.03 | +486    | +474    |



Traits observed: BWT 200WT 600WT

**Seller's remarks / Verkoper se kommentaar:**

R

**MALEMBA JMS21495**

**JMS21495**

**Lot. 37**

MALEMBA SIMBRAS, POSBUS 4093 MOLOPO 8628 TEL:27829440293

SIMMENTALER

Birth Date: 03/10/2021 DNA: 13122U025, SV  
Age: 28 months  
Herdbook: SP  
Horn: Horned

Reg. Status: REG  
Inspection Date: 15/11/2023

MALE/MANLIK  
Reg. No: 103551909

SIRE / VAAR:



DAM / MOER:

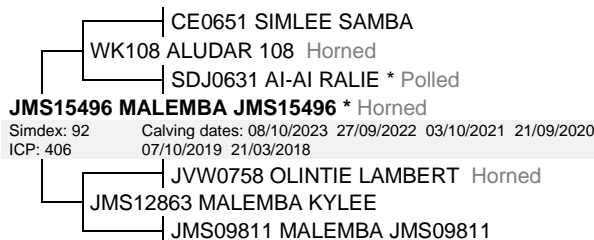

January 2024 South African Simmentaler BREEDPLAN

Simmentaler SA-- www.simmentaler.org

| 2024  | CED  | CEM  | BW   | 200 | 400 | 600 | MCW | MILK | SC   | DC   | CWT | EMA  | Rib  | Rump | IMF% | RBY% | NFI P | SBI (R) | SPI (R) |
|-------|------|------|------|-----|-----|-----|-----|------|------|------|-----|------|------|------|------|------|-------|---------|---------|
| EBV   | +1.5 | +2.1 | +1.9 | +14 | +24 | +35 | +40 | +6   | +0.7 | +2.0 | +17 | --   | --   | --   | --   | +0.1 | --    | +295    | +392    |
| ACC   | 36%  | 27%  | 72%  | 68% | 70% | 71% | 65% | 45%  | 25%  | 30%  | 54% |      |      |      |      | 26%  |       |         |         |
| BREED | +0.3 | +0.6 | +1.6 | +17 | +27 | +33 | +35 | +5   | +0.3 | -0.7 | +19 | +0.4 | +0.0 | +0.1 | +0.1 | +0.2 | -0.03 | +486    | +474    |



Traits observed: BWT 200WT 400WT 600WT

**Seller's remarks / Verkoper se kommentaar:**

R

**MALEMBA JMS21446**

**JMS21446**

**Lot. 38**

MALEMBA SIMBRAS, POSBUS 4093 MOLOPO 8628 TEL:27829440293

SIMMENTALER

Birth Date: 23/09/2021 DNA: 15603U023, PV  
Age: 28 months  
Herdbook: SP  
Horn: Horned

Reg. Status: REG  
Inspection Date: 15/11/2023

MALE/MANLIK  
Reg. No: 103551404

SIRE / VAAR:



DAM / MOER:



January 2024 South African Simmentaler BREEDPLAN

Simmentaler SA-- www.simmentaler.org

| 2024  | CED  | CEM  | BW   | 200 | 400 | 600 | MCW | MILK | SC   | DC   | CWT | EMA  | Rib  | Rump | IMF% | RBY% | NFI P | SBI (R) | SPI (R) |
|-------|------|------|------|-----|-----|-----|-----|------|------|------|-----|------|------|------|------|------|-------|---------|---------|
| EBV   | +2.6 | +2.1 | +1.1 | +16 | +28 | +40 | +39 | +6   | +0.9 | +0.2 | +20 | --   | --   | --   | --   | +0.3 | --    | +432    | +472    |
| ACC   | 34%  | 25%  | 71%  | 66% | 68% | 70% | 64% | 43%  | 25%  | 30%  | 52% |      |      |      |      | 25%  |       |         |         |
| BREED | +0.3 | +0.6 | +1.6 | +17 | +27 | +33 | +35 | +5   | +0.3 | -0.7 | +19 | +0.4 | +0.0 | +0.1 | +0.1 | +0.2 | -0.03 | +486    | +474    |



Traits observed: BWT 200WT 400WT 600WT

**Seller's remarks / Verkoper se kommentaar:**

R

**MALEMBA JMS21535**

**JMS21535**

**Lot. 39**

MALEMBA SIMBRAS, POSBUS 4093 MOLOPO 8628 TEL:27829440293

SIMMENTALER

Birth Date: 14/10/2021 DNA: 15603U027, SV  
Age: 28 months  
Herdbook: SP  
Horn: Scurred

Reg. Status: REG  
Inspection Date: 15/11/2023

MALE/MANLIK  
Reg. No: 103552303

SIRE / VAAR:

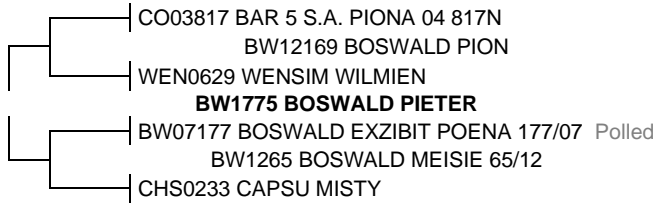

DAM / MOER:

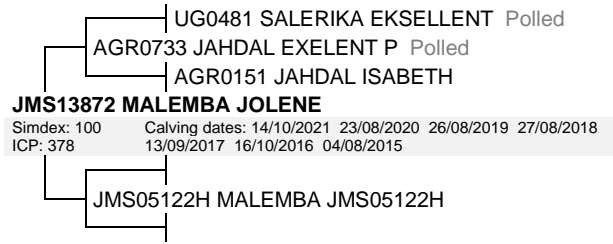

January 2024 South African Simmentaler BREEDPLAN

Simmentaler SA-- www.simmentaler.org

| 2024  | CED  | CEM  | BW   | 200 | 400 | 600 | MCW | MILK | SC   | DC   | CWT | EMA  | Rib  | Rump | IMF% | RBY% | NFI P | SBI (R) | SPI (R) |
|-------|------|------|------|-----|-----|-----|-----|------|------|------|-----|------|------|------|------|------|-------|---------|---------|
| EBV   | -0.1 | +0.1 | +1.6 | +21 | +31 | +37 | +44 | +7   | +0.6 | --   | +22 | --   | --   | --   | --   | --   | --    | +474    | +472    |
| ACC   | 34%  | 26%  | 71%  | 67% | 69% | 70% | 64% | 42%  | 25%  |      | 53% |      |      |      |      |      |       |         |         |
| BREED | +0.3 | +0.6 | +1.6 | +17 | +27 | +33 | +35 | +5   | +0.3 | -0.7 | +19 | +0.4 | +0.0 | +0.1 | +0.1 | +0.2 | -0.03 | +486    | +474    |



Traits observed: BWT 200WT 400WT 600WT

**Seller's remarks / Verkoper se kommentaar:**

R

**MALEMBA JMS21434**

**JMS21434**

**Lot. 40**

MALEMBA SIMBRAS, POSBUS 4093 MOLOPO 8628 TEL:27829440293

SIMMENTALER

Birth Date: 21/09/2021 DNA: 15603U020, PV  
Age: 28 months  
Herdbook: SP  
Horn: Horned

Reg. Status: REG  
Inspection Date: 15/11/2023

MALE/MANLIK  
Reg. No: 103551305

SIRE / VAAR:



DAM / MOER:



January 2024 South African Simmentaler BREEDPLAN

Simmentaler SA-- www.simmentaler.org

| 2024  | CED  | CEM  | BW   | 200 | 400 | 600 | MCW | MILK | SC   | DC   | CWT | EMA  | Rib  | Rump | IMF% | RBY% | NFI P | SBI (R) | SPI (R) |
|-------|------|------|------|-----|-----|-----|-----|------|------|------|-----|------|------|------|------|------|-------|---------|---------|
| EBV   | +0.9 | --   | +1.4 | +12 | +22 | +25 | +27 | +8   | +0.7 | -0.9 | +17 | --   | --   | --   | --   | --   | --    | +410    | +425    |
| ACC   | 32%  |      | 70%  | 68% | 69% | 71% | 65% | 41%  | 27%  | 28%  | 54% |      |      |      |      |      |       |         |         |
| BREED | +0.3 | +0.6 | +1.6 | +17 | +27 | +33 | +35 | +5   | +0.3 | -0.7 | +19 | +0.4 | +0.0 | +0.1 | +0.1 | +0.2 | -0.03 | +486    | +474    |



Traits observed: BWT 200WT 400WT 600WT

**Seller's remarks / Verkoper se kommentaar:**

R