

MALEMBA JMS20515

JMS20515

Lot. 1

MALEMBA SIMBRAS, POSBUS 4093 MOLOPO 8628 TEL:27829440293

SIMMENTALER

Birth Date: 10/09/2020 DNA: 10370U007, PV

Reg. Status: REG

MALE/MANLIK

Age: 32 months

Inspection Date: 16/11/2022

Herdbook: SP

Reg. No: 103446548

Horn: Polled

SIRE / VAAR:

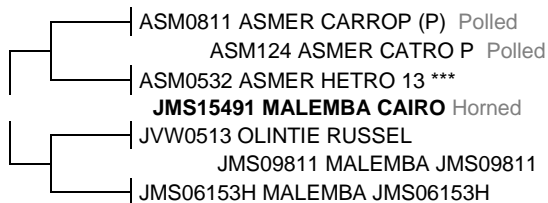

DAM / MOER:



April 2023 South African Simmentaler BREEDPLAN

Simmentaler SA-- www.simmentaler.org

2023	CED	CEM	BW	200	400	600	MCW	MILK	SC	DC	EMA	Rib	Rump	IMF%	RBY%	NFI P	SBI (R)	SPI (R)
EBV	-3.0	--	+2.3	+25	+37	+42	+56	+5	--	--	--	--	--	--	--	--	--	--
ACC	33%		71%	68%	69%	71%	65%	43%										
BREED	+0.7	+0.8	+1.5	+17	+27	+33	+35	+5	+0.3	-0.7	+0.3	+0.0	+0.1	+0.1	+0.2	-0.03	+485	+475



Traits observed: BWT 200WT 400WT 600WT

Seller's remarks / Verkoper se kommentaar:

R

MALEMBA JMS20482

JMS20482

Lot. 2

MALEMBA SIMBRAS, POSBUS 4093 MOLOPO 8628 TEL:27829440293

SIMMENTALER

Birth Date: 03/09/2020 DNA: 10370U016, PV

Reg. Status: REG

MALE/MANLIK

Age: 32 months

Inspection Date: 16/11/2022

Herdbook: SP

Reg. No: 103446217

Horn: Polled

SIRE / VAAR:

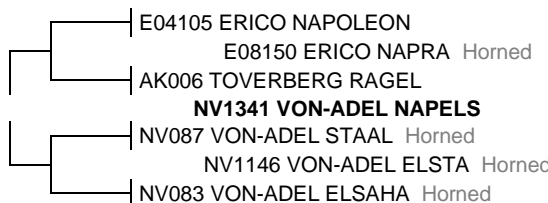

DAM / MOER:

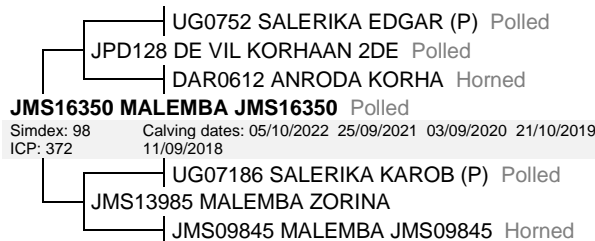

April 2023 South African Simmentaler BREEDPLAN

Simmentaler SA-- www.simmentaler.org

2023	CED	CEM	BW	200	400	600	MCW	MILK	SC	DC	EMA	Rib	Rump	IMF%	RBY%	NFI P	SBI (R)	SPI (R)
EBV	+0.6	+1.2	+2.0	+19	+26	+33	+32	+3	+0.2	-1.2	--	--	--	--	--	--	+540	+503
ACC	37%	29%	72%	67%	69%	71%	65%	47%	26%	26%								
BREED	+0.7	+0.8	+1.5	+17	+27	+33	+35	+5	+0.3	-0.7	+0.3	+0.0	+0.1	+0.1	+0.2	-0.03	+485	+475



Traits observed: BWT 200WT 400WT 600WT

Seller's remarks / Verkoper se kommentaar:

R

MALEMBA JMS20511

JMS20511

Lot. 3

MALEMBA SIMBRAS, POSBUS 4093 MOLOPO 8628 TEL:27829440293

SIMMENTALER

Birth Date: 06/09/2020 DNA: 10370U057, PV

Reg. Status: REG

MALE/MANLIK

Age: 32 months

Inspection Date: 16/11/2022

Herdbook: SP

Reg. No: 103446431

Horn: Horned

SIRE / VAAR:

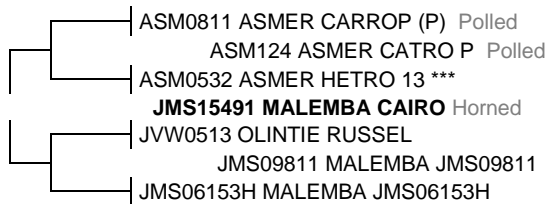

DAM / MOER:



April 2023 South African Simmentaler BREEDPLAN

Simmentaler SA-- www.simmentaler.org

2023	CED	CEM	BW	200	400	600	MCW	MILK	SC	DC	EMA	Rib	Rump	IMF%	RBY%	NFI P	SBI (R)	SPI (R)
EBV	-4.4	--	+2.8	+30	+40	+50	+66	+7	--	--	--	--	--	--	--	--	--	--
ACC	31%		71%	66%	68%	70%	64%	39%										
BREED	+0.7	+0.8	+1.5	+17	+27	+33	+35	+5	+0.3	-0.7	+0.3	+0.0	+0.1	+0.1	+0.2	-0.03	+485	+475



Traits observed: BWT 200WT 400WT 600WT

Seller's remarks / Verkoper se kommentaar:

R

MALEMBA JMS20203

JMS20203

Lot. 4

MALEMBA SIMBRAS, POSBUS 4093 MOLOPO 8628 TEL:27829440293

SIMMENTALER

Birth Date: 09/02/2020 DNA: 8644U012, PV
 Age: 39 months
 Herdbook: SP
 Horn: Polled

Reg. Status: REG
 Inspection Date: 12/07/2022

MALE/MANLIK
 Reg. No: 103388583

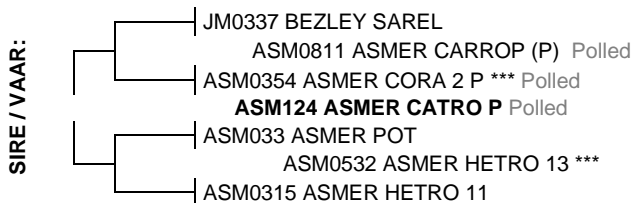

April 2023 South African Simmentaler BREEDPLAN

Simmentaler SA-- www.simmentaler.org

2023	CED	CEM	BW	200	400	600	MCW	MILK	SC	DC	EMA	Rib	Rump	IMF%	RBY%	NFI P	SBI (R)	SPI (R)
EBV	+2.5	+1.2	+0.3	+28	+40	+49	+53	+7	+0.5	-2.0	--	--	--	--	--	--	+601	+571
ACC	37%	27%	72%	67%	67%	70%	66%	49%	29%	26%								
BREED	+0.7	+0.8	+1.5	+17	+27	+33	+35	+5	+0.3	-0.7	+0.3	+0.0	+0.1	+0.1	+0.2	-0.03	+485	+475



Traits observed: BWT 200WT 600WT

Seller's remarks / Verkoper se kommentaar:

R

MALEMBA JMS20434

JMS20434

Lot. 5

MALEMBA SIMBRAS, POSBUS 4093 MOLOPO 8628 TEL:27829440293

SIMMENTALER

Birth Date: 23/08/2020 DNA: 10370U063, PV
 Age: 33 months
 Herdbook: SP
 Horn: Horned

Reg. Status: REG
 Inspection Date: 16/11/2022

MALE/MANLIK
 Reg. No: 103445706

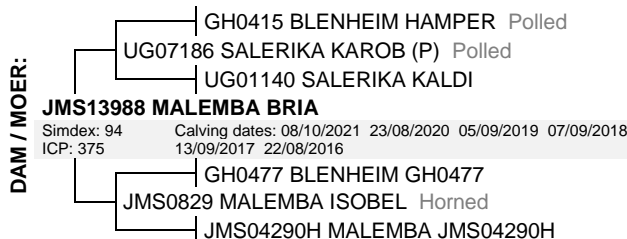

April 2023 South African Simmentaler BREEDPLAN

Simmentaler SA-- www.simmentaler.org

2023	CED	CEM	BW	200	400	600	MCW	MILK	SC	DC	EMA	Rib	Rump	IMF%	RBY%	NFI P	SBI (R)	SPI (R)
EBV	+3.4	+1.6	+1.1	+8	+9	+10	+18	+2	+0.9	--	-0.3	+0.1	+0.2	+0.1	-0.3	--	+513	+478
ACC	38%	29%	73%	66%	69%	71%	66%	46%	28%		27%	28%	28%	25%	31%			
BREED	+0.7	+0.8	+1.5	+17	+27	+33	+35	+5	+0.3	-0.7	+0.3	+0.0	+0.1	+0.1	+0.2	-0.03	+485	+475



Traits observed: BWT 400WT 600WT

Seller's remarks / Verkoper se kommentaar:

R

MALEMBA JMS20407

JMS20407

Lot. 6

MALEMBA SIMBRAS, POSBUS 4093 MOLOPO 8628 TEL:27829440293

SIMMENTALER

Birth Date: 16/08/2020 DNA: 10370U033, SV
 Age: 33 months
 Herdbook: SP
 Horn: Horned

Reg. Status: REG
 Inspection Date: 16/11/2022

MALE/MANLIK
 Reg. No: 103445383

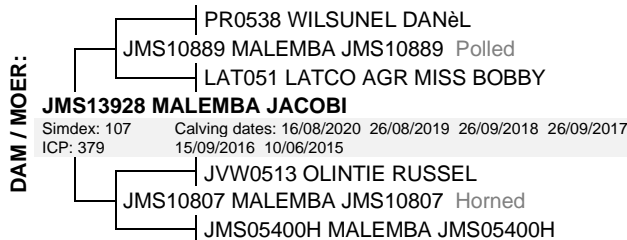
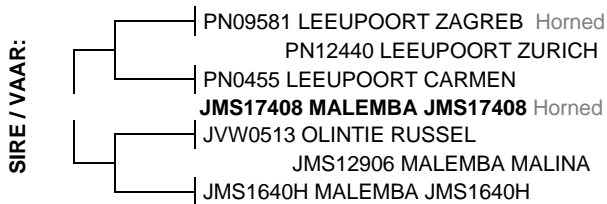

April 2023 South African Simmentaler BREEDPLAN

Simmentaler SA-- www.simmentaler.org

2023	CED	CEM	BW	200	400	600	MCW	MILK	SC	DC	EMA	Rib	Rump	IMF%	RBY%	NFI P	SBI (R)	SPI (R)
EBV	+3.0	--	+0.9	+19	+34	+40	+42	+7	--	--	--	--	--	--	--	--	--	--
ACC	31%		70%	66%	68%	70%	63%	40%										
BREED	+0.7	+0.8	+1.5	+17	+27	+33	+35	+5	+0.3	-0.7	+0.3	+0.0	+0.1	+0.1	+0.2	-0.03	+485	+475



Traits observed: BWT 200WT 400WT 600WT

Seller's remarks / Verkoper se kommentaar:

R

MALEMBA JMS20556

JMS20556

Lot. 7

MALEMBA SIMBRAS, POSBUS 4093 MOLOPO 8628 TEL:27829440293

SIMMENTALER

Birth Date: 22/09/2020 DNA: 10370U056, PV
 Age: 32 months
 Herdbook: SP
 Horn: Horned

Reg. Status: REG
 Inspection Date: 16/11/2022

MALE/MANLIK
 Reg. No: 103446852

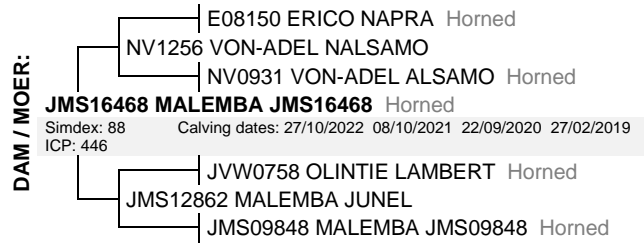
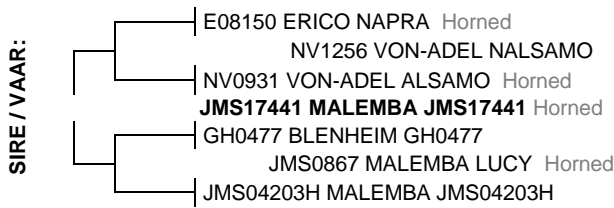

April 2023 South African Simmentaler BREEDPLAN

Simmentaler SA-- www.simmentaler.org

2023	CED	CEM	BW	200	400	600	MCW	MILK	SC	DC	EMA	Rib	Rump	IMF%	RBY%	NFI P	SBI (R)	SPI (R)
EBV	+1.1	--	+1.0	+11	+16	+20	+21	+6	--	--	--	--	--	--	--	--	--	--
ACC	32%		70%	66%	67%	69%	64%	43%										
BREED	+0.7	+0.8	+1.5	+17	+27	+33	+35	+5	+0.3	-0.7	+0.3	+0.0	+0.1	+0.1	+0.2	-0.03	+485	+475



Traits observed: BWT 200WT 400WT 600WT

Seller's remarks / Verkoper se kommentaar:

R

MALEMBA JMS20302

JMS20302

Lot. 8

MALEMBA SIMBRAS, POSBUS 4093 MOLOPO 8628 TEL:27829440293

SIMMENTALER

Birth Date: 16/03/2020 DNA: 10370U020, PV
 Age: 38 months
 Herdbook: SP
 Horn: Polled

Reg. Status: REG
 Inspection Date: 16/11/2022

MALE/MANLIK
 Reg. No: 103389466

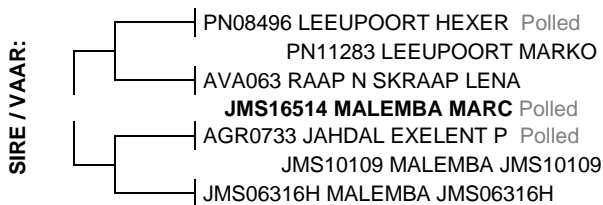

April 2023 South African Simmentaler BREEDPLAN

Simmentaler SA-- www.simmentaler.org

2023	CED	CEM	BW	200	400	600	MCW	MILK	SC	DC	EMA	Rib	Rump	IMF%	RBY%	NFI P	SBI (R)	SPI (R)
EBV	-3.1	--	+2.9	+7	+14	+16	+22	+5	--	--	--	--	--	--	--	--	--	--
ACC	33%		71%	66%	68%	70%	64%	39%										
BREED	+0.7	+0.8	+1.5	+17	+27	+33	+35	+5	+0.3	-0.7	+0.3	+0.0	+0.1	+0.1	+0.2	-0.03	+485	+475



Traits observed: BWT 200WT 400WT 600WT(x2)

Seller's remarks / Verkoper se kommentaar:

R

MALEMBA JMS20468

JMS20468

Lot. 9

MALEMBA SIMBRAS, POSBUS 4093 MOLOPO 8628 TEL:27829440293

SIMMENTALER

Birth Date: 01/09/2020 DNA: 10370U068, PV
 Age: 32 months
 Herdbook: SP
 Horn: Horned

Reg. Status: REG
 Inspection Date: 16/11/2022

MALE/MANLIK
 Reg. No: 103446043

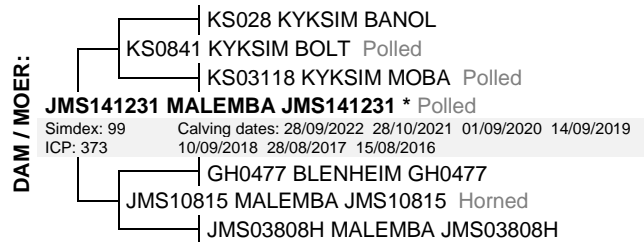
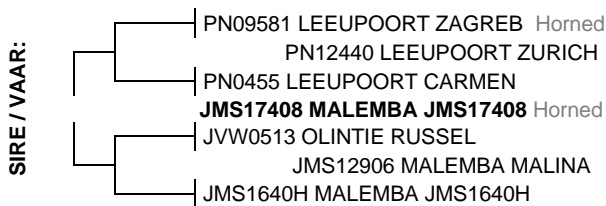

April 2023 South African Simmentaler BREEDPLAN

Simmentaler SA-- www.simmentaler.org

2023	CED	CEM	BW	200	400	600	MCW	MILK	SC	DC	EMA	Rib	Rump	IMF%	RBY%	NFI P	SBI (R)	SPI (R)
EBV	-1.6	--	+2.4	+18	+28	+40	+38	+6	--	--	--	--	--	--	--	--	--	--
ACC	32%		69%	66%	68%	69%	63%	41%										
BREED	+0.7	+0.8	+1.5	+17	+27	+33	+35	+5	+0.3	-0.7	+0.3	+0.0	+0.1	+0.1	+0.2	-0.03	+485	+475



Traits observed: BWT 200WT 400WT 600WT

Seller's remarks / Verkoper se kommentaar:

R