

**MALEMBA JMS22213**

**JMS22213**

**Lot. 22**

MALEMBA SIMBRAS, POSBUS 4093 MOLOPO 8628 TEL:27829440293

SIMMENTALER

Birth Date: 22/03/2022 DNA: 17613U020, SV  
Age: 34 months  
Herdbook: SP  
Horn: Horned

Reg. Status: REG  
Inspection Date: 20/03/2024

MALE/MANLIK  
Reg. No: 103600565

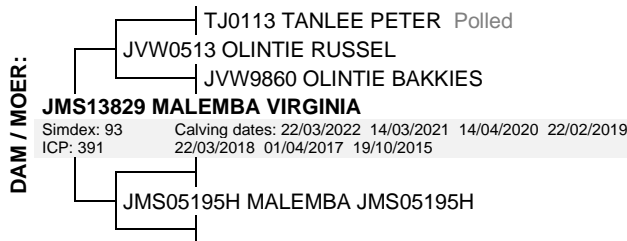

January 2025 South African Simmentaler BREEDPLAN

Simmentaler SA-- www.simmentaler.org

2025	CED	CEM	BW	200	400	600	MCW	MILK	SC	DC	CWT	EMA	Rib	Rump	IMF%	RBY%	NFI P	SBI (R)	SPI (R)
EBV	-5.6	-0.2	+3.9	+28	+46	+57	+70	+8	+0.9	-0.3	+32	--	--	--	--	--	--	+422	+438
ACC	37%	28%	72%	67%	69%	71%	64%	45%	26%	25%	53%								
BREED	+0.5	+0.7	+1.6	+17	+27	+34	+36	+5	+0.3	-0.7	+20	+0.3	+0.0	+0.1	+0.1	+0.2	-0.03	+496	+480



Traits observed: BWT 200WT 400WT 600WT

Seller's remarks / Verkoper se kommentaar:

R

**MALEMBA JMS22208**

**JMS22208**

**Lot. 23**

MALEMBA SIMBRAS, POSBUS 4093 MOLOPO 8628 TEL:27829440293

SIMMENTALER

Birth Date: 21/03/2022 DNA: 17613U019, PV  
Age: 34 months  
Herdbook: SP  
Horn: Polled

Reg. Status: REG  
Inspection Date: 20/03/2024

MALE/MANLIK  
Reg. No: 103600433

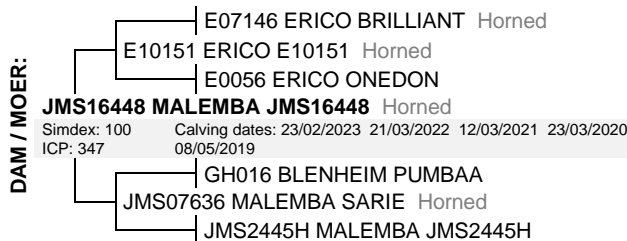
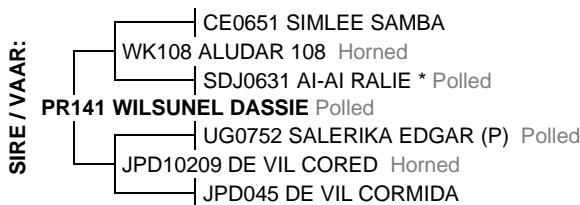

January 2025 South African Simmentaler BREEDPLAN

Simmentaler SA-- www.simmentaler.org

2025	CED	CEM	BW	200	400	600	MCW	MILK	SC	DC	CWT	EMA	Rib	Rump	IMF%	RBY%	NFI P	SBI (R)	SPI (R)
EBV	+0.6	-1.3	+0.7	+11	+22	+23	+20	+4	+0.6	-0.5	+16	--	--	--	--	--	--	+474	+455
ACC	38%	27%	72%	68%	69%	71%	66%	50%	25%	41%	54%								
BREED	+0.5	+0.7	+1.6	+17	+27	+34	+36	+5	+0.3	-0.7	+20	+0.3	+0.0	+0.1	+0.1	+0.2	-0.03	+496	+480



Traits observed: BWT 200WT 400WT 600WT

Seller's remarks / Verkoper se kommentaar:

R

**MALEMBA JMS22455**

**JMS22455**

**Lot. 24**

MALEMBA SIMBRAS, POSBUS 4093 MOLOPO 8628 TEL:27829440293

SIMMENTALER

Birth Date: 17/10/2022 DNA: 17613U054, PV  
Age: 27 months  
Herdbook: SP  
Horn: Horned

Reg. Status: REG  
Inspection Date: 20/03/2024

MALE/MANLIK  
Reg. No: 103651352

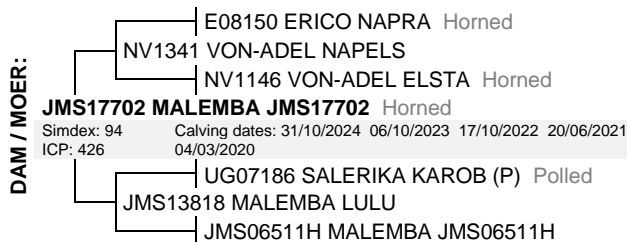

January 2025 South African Simmentaler BREEDPLAN

Simmentaler SA-- www.simmentaler.org

2025	CED	CEM	BW	200	400	600	MCW	MILK	SC	DC	CWT	EMA	Rib	Rump	IMF%	RBY%	NFI P	SBI (R)	SPI (R)
EBV	-0.2	+0.2	+2.3	+22	+34	+43	+55	+6	--	-1.1	+22	--	--	--	--	--	--	+454	+475
ACC	35%	25%	71%	67%	68%	70%	65%	44%		36%	52%								
BREED	+0.5	+0.7	+1.6	+17	+27	+34	+36	+5	+0.3	-0.7	+20	+0.3	+0.0	+0.1	+0.1	+0.2	-0.03	+496	+480



Traits observed: BWT 200WT 400WT 600WT

Seller's remarks / Verkoper se kommentaar:

R

**MALEMBA JMS21387**

**JMS21387**

**Lot. 25**

MALEMBA SIMBRAS, POSBUS 4093 MOLOPO 8628 TEL:27829440293

SIMMENTALER

Birth Date: 25/05/2021 DNA: 13122U046, PV  
Age: 44 months  
Herdbook: SP  
Horn: Horned

Reg. Status: REG  
Inspection Date: 28/06/2023

MALE/MANLIK  
Reg. No: 103496238

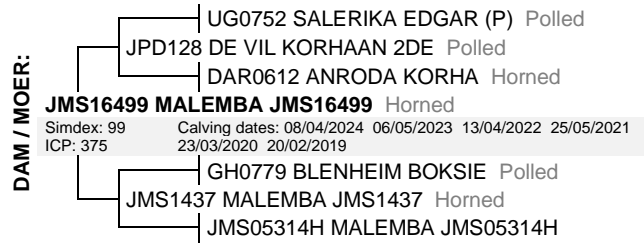

January 2025 South African Simmentaler BREEDPLAN

Simmentaler SA-- www.simmentaler.org

2025	CED	CEM	BW	200	400	600	MCW	MILK	SC	DC	CWT	EMA	Rib	Rump	IMF%	RBY%	NFI P	SBI (R)	SPI (R)
EBV	-0.4	-0.5	+1.5	+13	+17	+19	+14	+7	+0.2	-0.1	+13	--	--	--	--	--	--	+392	+389
ACC	37%	27%	70%	64%	64%	64%	61%	44%	26%	29%	50%								
BREED	+0.5	+0.7	+1.6	+17	+27	+34	+36	+5	+0.3	-0.7	+20	+0.3	+0.0	+0.1	+0.1	+0.2	-0.03	+496	+480



Traits observed: BWT 200WT(x2) 400WT

Seller's remarks / Verkoper se kommentaar:

R

**MALEMBA JMS21234**

**JMS21234**

**Lot. 26**

MALEMBA SIMBRAS, POSBUS 4093 MOLOPO 8628 TEL:27829440293

SIMMENTALER

Birth Date: 25/02/2021 DNA: 13122U024, PV  
Age: 47 months  
Herdbook: SP  
Horn: Polled

Reg. Status: REG  
Inspection Date: 28/06/2023

MALE/MANLIK  
Reg. No: 103494811

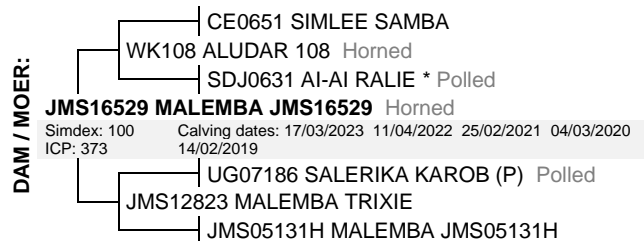

January 2025 South African Simmentaler BREEDPLAN

Simmentaler SA-- www.simmentaler.org

2025	CED	CEM	BW	200	400	600	MCW	MILK	SC	DC	CWT	EMA	Rib	Rump	IMF%	RBY%	NFI P	SBI (R)	SPI (R)
EBV	-0.9	-0.2	+2.8	+19	+33	+49	+52	+5	--	-0.3	+23	--	--	--	--	--	--	+423	+452
ACC	36%	25%	71%	67%	68%	70%	65%	45%		34%	53%								
BREED	+0.5	+0.7	+1.6	+17	+27	+34	+36	+5	+0.3	-0.7	+20	+0.3	+0.0	+0.1	+0.1	+0.2	-0.03	+496	+480



Traits observed: BWT 200WT 400WT 600WT

Seller's remarks / Verkoper se kommentaar:

R

**MALEMBA JMS21504**

**JMS21504**

**Lot. 27**

MALEMBA SIMBRAS, POSBUS 4093 MOLOPO 8628 TEL:27829440293

SIMMENTALER

Birth Date: 07/10/2021 DNA: 13122U033, PV  
Age: 40 months  
Herdbook: SP  
Horn: Horned

Reg. Status: REG  
Inspection Date: 15/11/2023

MALE/MANLIK  
Reg. No: 103552063



January 2025 South African Simmentaler BREEDPLAN

Simmentaler SA-- www.simmentaler.org

2025	CED	CEM	BW	200	400	600	MCW	MILK	SC	DC	CWT	EMA	Rib	Rump	IMF%	RBY%	NFI P	SBI (R)	SPI (R)
EBV	+1.4	+1.8	+0.5	+17	+24	+30	+31	+4	+0.2	--	+16	--	--	--	--	--	--	+598	+540
ACC	34%	26%	70%	62%	60%	60%	57%	38%	26%		45%								
BREED	+0.5	+0.7	+1.6	+17	+27	+34	+36	+5	+0.3	-0.7	+20	+0.3	+0.0	+0.1	+0.1	+0.2	-0.03	+496	+480



Traits observed: BWT 200WT 400WT

Seller's remarks / Verkoper se kommentaar:

R

**MALEMBA JMS21293**

**JMS21293**

**Lot. 28**

MALEMBA SIMBRAS, POSBUS 4093 MOLOPO 8628 TEL:27829440293

SIMMENTALER

Birth Date: 12/03/2021 DNA: 13122U006, SV  
Age: 47 months  
Herdbook: SP  
Horn: Horned

Reg. Status: REG  
Inspection Date: 28/06/2023

MALE/MANLIK  
Reg. No: 103495412

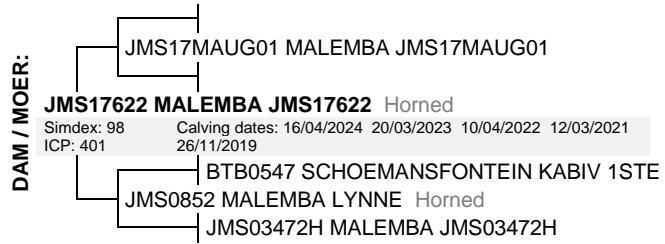

January 2025 South African Simmentaler BREEDPLAN

Simmentaler SA-- www.simmentaler.org

2025	CED	CEM	BW	200	400	600	MCW	MILK	SC	DC	CWT	EMA	Rib	Rump	IMF%	RBY%	NFI P	SBI (R)	SPI (R)
EBV	-1.8	--	+2.3	+9	+12	+14	+19	+7	--	-1.2	+10	--	--	--	--	--	--	+345	+355
ACC	32%		70%	65%	65%	68%	61%	39%		25%	50%								
BREED	+0.5	+0.7	+1.6	+17	+27	+34	+36	+5	+0.3	-0.7	+20	+0.3	+0.0	+0.1	+0.1	+0.2	-0.03	+496	+480



Traits observed: BWT 200WT 600WT

Seller's remarks / Verkoper se kommentaar:

R

**MALEMBA JMS21433**

**JMS21433**

**Lot. 29**

MALEMBA SIMBRAS, POSBUS 4093 MOLOPO 8628 TEL:27829440293

SIMMENTALER

Birth Date: 21/09/2021 DNA: 15603U006, PV  
Age: 40 months  
Herdbook: SP  
Horn: Polled

Reg. Status: REG  
Inspection Date: 15/11/2023

MALE/MANLIK  
Reg. No: 103551255

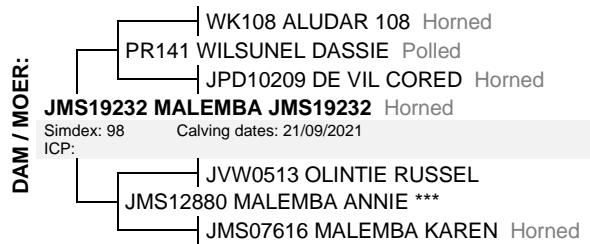

January 2025 South African Simmentaler BREEDPLAN

Simmentaler SA-- www.simmentaler.org

2025	CED	CEM	BW	200	400	600	MCW	MILK	SC	DC	CWT	EMA	Rib	Rump	IMF%	RBY%	NFI P	SBI (R)	SPI (R)
EBV	+0.7	--	+1.3	+10	+24	+26	+29	+6	--	+0.6	+17	--	--	--	--	--	--	+384	+424
ACC	32%		69%	66%	68%	70%	64%	40%		33%	52%								
BREED	+0.5	+0.7	+1.6	+17	+27	+34	+36	+5	+0.3	-0.7	+20	+0.3	+0.0	+0.1	+0.1	+0.2	-0.03	+496	+480



Traits observed: BWT 200WT 400WT 600WT

Seller's remarks / Verkoper se kommentaar:

R

**MALEMBA JMS21301**

**JMS21301**

**Lot. 30**

MALEMBA SIMBRAS, POSBUS 4093 MOLOPO 8628 TEL:27829440293

SIMMENTALER

Birth Date: 14/03/2021 DNA: 13122U010, PV  
Age: 46 months  
Herdbook: SP  
Horn: Horned

Reg. Status: REG  
Inspection Date: 15/11/2023

MALE/MANLIK  
Reg. No: 103495479

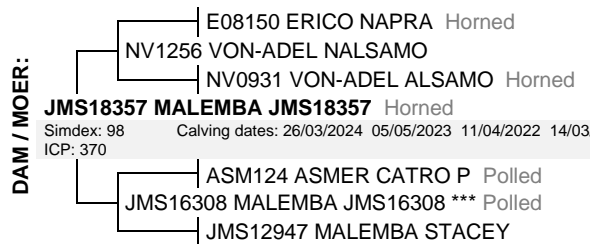

January 2025 South African Simmentaler BREEDPLAN

Simmentaler SA-- www.simmentaler.org

2025	CED	CEM	BW	200	400	600	MCW	MILK	SC	DC	CWT	EMA	Rib	Rump	IMF%	RBY%	NFI P	SBI (R)	SPI (R)
EBV	-0.9	+3.4	+2.3	+19	+23	+33	+38	+6	+0.5	-3.2	+15	--	--	--	--	-0.2	--	+501	+474
ACC	37%	29%	71%	67%	67%	70%	65%	47%	28%	40%	53%					25%			
BREED	+0.5	+0.7	+1.6	+17	+27	+34	+36	+5	+0.3	-0.7	+20	+0.3	+0.0	+0.1	+0.1	+0.2	-0.03	+496	+480



Traits observed: BWT 200WT 600WT

Seller's remarks / Verkoper se kommentaar:

R

### MALEMBA JMS22249

JMS22249

Lot. 31

MALEMBA SIMBRAS, POSBUS 4093 MOLOPO 8628 TEL:27829440293

SIMMENTALER

Birth Date: 04/04/2022 DNA: 17613U007, PV  
Age: 34 months  
Herdbook: SP  
Horn: Polled

Reg. Status: REG  
Inspection Date: 20/03/2024

MALE/MANLIK  
Reg. No: 103600847

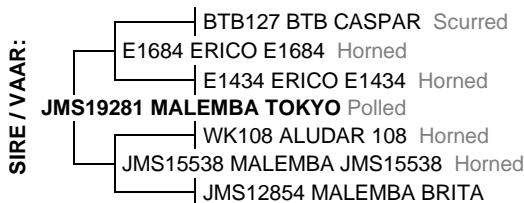

January 2025 South African Simmentaler BREEDPLAN

Simmentaler SA-- www.simmentaler.org

2025	CED	CEM	BW	200	400	600	MCW	MILK	SC	DC	CWT	EMA	Rib	Rump	IMF%	RBY%	NFI P	SBI (R)	SPI (R)
EBV	+1.8	--	+1.5	+10	+13	+22	+21	+5	--	+0.5	+10	--	--	--	--	--	--	+322	+383
ACC	31%		70%	65%	67%	69%	63%	38%			29%								
BREED	+0.5	+0.7	+1.6	+17	+27	+34	+36	+5	+0.3	-0.7	+20	+0.3	+0.0	+0.1	+0.1	+0.2	-0.03	+496	+480



Traits observed: BWT 200WT 400WT 600WT

**Seller's remarks / Verkoper se kommentaar:**

R

### MALEMBA JMS22164

JMS22164

Lot. 32

MALEMBA SIMBRAS, POSBUS 4093 MOLOPO 8628 TEL:27829440293

SIMMENTALER

Birth Date: 07/03/2022 DNA: 20949U001, PV  
Age: 35 months  
Herdbook: SP  
Horn: Scurred

Reg. Status: REG  
Inspection Date: 04/12/2024

MALE/MANLIK  
Reg. No: 103599981

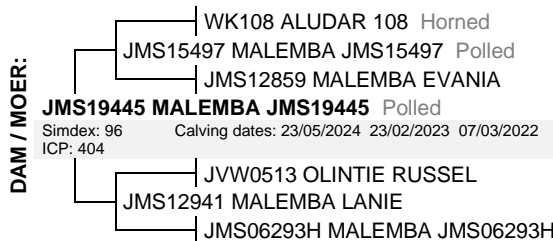

January 2025 South African Simmentaler BREEDPLAN

Simmentaler SA-- www.simmentaler.org

2025	CED	CEM	BW	200	400	600	MCW	MILK	SC	DC	CWT	EMA	Rib	Rump	IMF%	RBY%	NFI P	SBI (R)	SPI (R)
EBV	-4.6	+1.4	+2.2	+13	+17	+26	+28	+1	--	--	+12	--	--	--	--	--	--	+406	+395
ACC	32%	25%	68%	64%	65%	68%	61%	37%			49%								
BREED	+0.5	+0.7	+1.6	+17	+27	+34	+36	+5	+0.3	-0.7	+20	+0.3	+0.0	+0.1	+0.1	+0.2	-0.03	+496	+480



Traits observed: BWT 200WT 400WT 600WT

**Seller's remarks / Verkoper se kommentaar:**

R

### MALEMBA JMS22395

JMS22395

Lot. 33

MALEMBA SIMBRAS, POSBUS 4093 MOLOPO 8628 TEL:27829440293

SIMMENTALER

Birth Date: 03/10/2022 DNA: 17613U048, PV  
Age: 28 months  
Herdbook: SP  
Horn: Polled

Reg. Status: REG  
Inspection Date: 20/03/2024

MALE/MANLIK  
Reg. No: 103650743

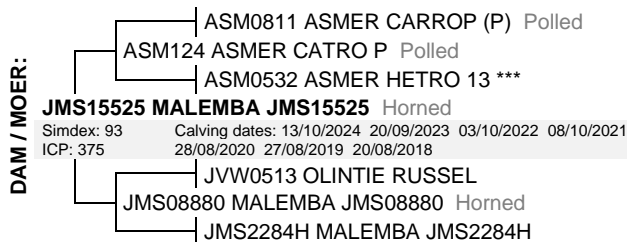

January 2025 South African Simmentaler BREEDPLAN

Simmentaler SA-- www.simmentaler.org

2025	CED	CEM	BW	200	400	600	MCW	MILK	SC	DC	CWT	EMA	Rib	Rump	IMF%	RBY%	NFI P	SBI (R)	SPI (R)
EBV	-2.1	+0.3	+2.1	+24	+36	+41	+52	+9	+0.5	--	+24	--	--	--	--	--	--	+436	+449
ACC	36%	27%	72%	67%	69%	71%	65%	43%	27%		53%								
BREED	+0.5	+0.7	+1.6	+17	+27	+34	+36	+5	+0.3	-0.7	+20	+0.3	+0.0	+0.1	+0.1	+0.2	-0.03	+496	+480



Traits observed: BWT 200WT 400WT 600WT

**Seller's remarks / Verkoper se kommentaar:**

R

**MALEMBA JMS22172**

**JMS22172**

**Lot. 34**

MALEMBA SIMBRAS, POSBUS 4093 MOLOPO 8628 TEL:27829440293

SIMMENTALER

Birth Date: 09/03/2022 DNA: 17613U018, PV  
Age: 35 months  
Herdbook: SP  
Horn: Horned

Reg. Status: REG  
Inspection Date: 20/03/2024

MALE/MANLIK  
Reg. No: 103600078

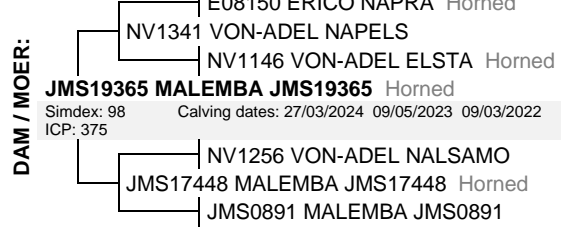

January 2025 South African Simmentaler BREEDPLAN

Simmentaler SA-- www.simmentaler.org

2025	CED	CEM	BW	200	400	600	MCW	MILK	SC	DC	CWT	EMA	Rib	Rump	IMF%	RBY%	NFI P	SBI (R)	SPI (R)
EBV	-3.2	+1.0	+1.9	+15	+15	+31	+33	+2	--	-0.9	+13	--	--	--	--	--	--	+358	+375
ACC	33%	26%	68%	64%	65%	67%	61%	39%		26%	49%								
BREED	+0.5	+0.7	+1.6	+17	+27	+34	+36	+5	+0.3	-0.7	+20	+0.3	+0.0	+0.1	+0.1	+0.2	-0.03	+496	+480



Traits observed: BWT 200WT 400WT 600WT

**Seller's remarks / Verkoper se kommentaar:**

R

**MALEMBA JMS22195**

**JMS22195**

**Lot. 35**

MALEMBA SIMBRAS, POSBUS 4093 MOLOPO 8628 TEL:27829440293

SIMMENTALER

Birth Date: 17/03/2022 DNA: 17613U023, PV  
Age: 34 months  
Herdbook: SP  
Horn: Horned

Reg. Status: REG  
Inspection Date: 20/03/2024

MALE/MANLIK  
Reg. No: 103600318

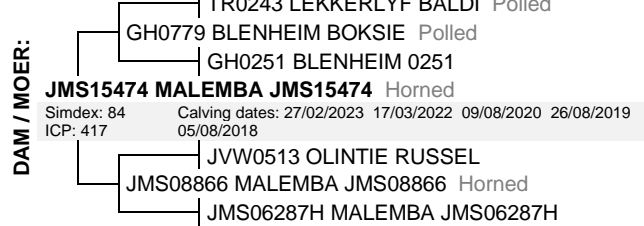
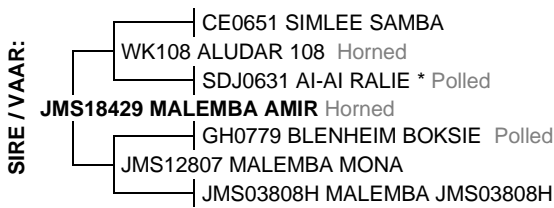

January 2025 South African Simmentaler BREEDPLAN

Simmentaler SA-- www.simmentaler.org

2025	CED	CEM	BW	200	400	600	MCW	MILK	SC	DC	CWT	EMA	Rib	Rump	IMF%	RBY%	NFI P	SBI (R)	SPI (R)
EBV	+3.6	--	+0.0	+8	+15	+17	+18	+4	--	--	+11	--	--	--	--	--	--	--	--
ACC	34%		71%	66%	68%	70%	64%	44%			52%								
BREED	+0.5	+0.7	+1.6	+17	+27	+34	+36	+5	+0.3	-0.7	+20	+0.3	+0.0	+0.1	+0.1	+0.2	-0.03	+496	+480



Traits observed: BWT 200WT 400WT 600WT

**Seller's remarks / Verkoper se kommentaar:**

R

**MALEMBA JMS22284**

**JMS22284**

**Lot. 36**

MALEMBA SIMBRAS, POSBUS 4093 MOLOPO 8628 TEL:27829440293

SIMMENTALER

Birth Date: 01/05/2022 DNA: 17613U022, SV  
Age: 33 months  
Herdbook: SP  
Horn: Horned

Reg. Status: REG  
Inspection Date: 20/03/2024

MALE/MANLIK  
Reg. No: 103608014

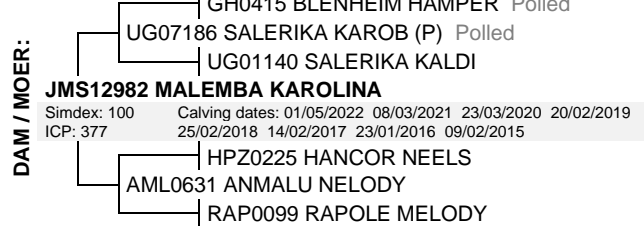
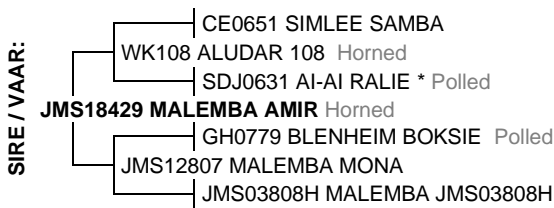

January 2025 South African Simmentaler BREEDPLAN

Simmentaler SA-- www.simmentaler.org

2025	CED	CEM	BW	200	400	600	MCW	MILK	SC	DC	CWT	EMA	Rib	Rump	IMF%	RBY%	NFI P	SBI (R)	SPI (R)
EBV	+3.5	-0.2	+0.9	+15	+23	+27	+24	+4	--	-0.1	+15	--	--	--	--	--	--	+468	+478
ACC	36%	28%	70%	62%	60%	60%	58%	44%		28%	47%								
BREED	+0.5	+0.7	+1.6	+17	+27	+34	+36	+5	+0.3	-0.7	+20	+0.3	+0.0	+0.1	+0.1	+0.2	-0.03	+496	+480



Traits observed: BWT 200WT(x2)

**Seller's remarks / Verkoper se kommentaar:**

R

**MALEMBA JMS22294**

**JMS22294**

**Lot. 37**

MALEMBA SIMBRAS, POSBUS 4093 MOLOPO 8628 TEL:27829440293

SIMMENTALER

Birth Date: 15/05/2022 DNA: 17613U014, PV  
Age: 32 months  
Herdbook: SP  
Horn: Horned

Reg. Status: REG  
Inspection Date: 20/03/2024

MALE/MANLIK  
Reg. No: 103608139

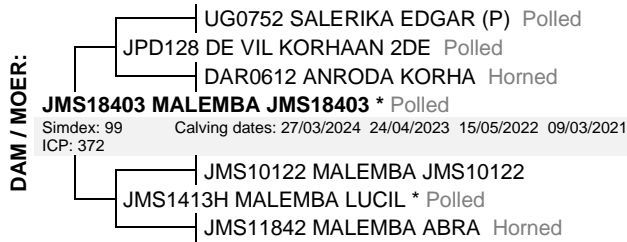

January 2025 South African Simmentaler BREEDPLAN

Simmentaler SA-- www.simmentaler.org

2025	CED	CEM	BW	200	400	600	MCW	MILK	SC	DC	CWT	EMA	Rib	Rump	IMF%	RBY%	NFI P	SBI (R)	SPI (R)
EBV	+0.0	-0.1	+0.9	+18	+22	+30	+27	+6	+0.0	-0.7	+17	--	--	--	--	--	--	+430	+430
ACC	35%	27%	70%	62%	60%	60%	57%	39%	26%	26%	45%								
BREED	+0.5	+0.7	+1.6	+17	+27	+34	+36	+5	+0.3	-0.7	+20	+0.3	+0.0	+0.1	+0.1	+0.2	-0.03	+496	+480



Traits observed: BWT 200WT(x2)

**Seller's remarks / Verkoper se kommentaar:**

R

**MALEMBA JMS22175**

**JMS22175**

**Lot. 38**

MALEMBA SIMBRAS, POSBUS 4093 MOLOPO 8628 TEL:27829440293

SIMMENTALER

Birth Date: 10/03/2022 DNA: 17613U015, PV  
Age: 35 months  
Herdbook: SP  
Horn: Horned

Reg. Status: REG  
Inspection Date: 20/03/2024

MALE/MANLIK  
Reg. No: 103600136

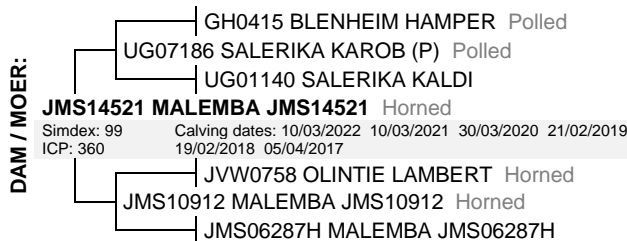

January 2025 South African Simmentaler BREEDPLAN

Simmentaler SA-- www.simmentaler.org

2025	CED	CEM	BW	200	400	600	MCW	MILK	SC	DC	CWT	EMA	Rib	Rump	IMF%	RBY%	NFI P	SBI (R)	SPI (R)
EBV	+0.2	+0.0	+2.3	+28	+45	+52	+61	+6	+0.8	-1.0	+29	--	--	--	--	--	--	+577	+553
ACC	37%	29%	71%	67%	69%	71%	65%	44%	28%	25%	54%					27%			
BREED	+0.5	+0.7	+1.6	+17	+27	+34	+36	+5	+0.3	-0.7	+20	+0.3	+0.0	+0.1	+0.1	+0.2	-0.03	+496	+480



Traits observed: BWT 200WT 400WT 600WT

**Seller's remarks / Verkoper se kommentaar:**

R

**MALEMBA JMS22239**

**JMS22239**

**Lot. 39**

MALEMBA SIMBRAS, POSBUS 4093 MOLOPO 8628 TEL:27829440293

SIMMENTALER

Birth Date: 29/03/2022 DNA: 9822U003, PV  
Age: 34 months  
Herdbook: SP  
Horn: Horned

Reg. Status: REG  
Inspection Date: 20/03/2024

MALE/MANLIK  
Reg. No: 103600789

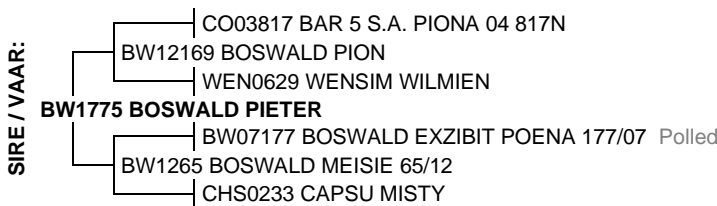

January 2025 South African Simmentaler BREEDPLAN

Simmentaler SA-- www.simmentaler.org

2025	CED	CEM	BW	200	400	600	MCW	MILK	SC	DC	CWT	EMA	Rib	Rump	IMF%	RBY%	NFI P	SBI (R)	SPI (R)
EBV	-2.4	+0.7	+2.8	+17	+24	+30	+32	+7	--	--	+17	--	--	--	--	--	--	+352	+381
ACC	36%	27%	71%	57%	57%	59%	56%	43%			45%								
BREED	+0.5	+0.7	+1.6	+17	+27	+34	+36	+5	+0.3	-0.7	+20	+0.3	+0.0	+0.1	+0.1	+0.2	-0.03	+496	+480



Traits observed: BWT

**Seller's remarks / Verkoper se kommentaar:**

R

# MALEMBA JMS21510

## JMS21510

### Lot. 40

MALEMBA SIMBRAS, POSBUS 4093 MOLOPO 8628 TEL:27829440293

SIMMENTALER

Birth Date: 07/10/2021 DNA: 15603U008, PV  
Age: 40 months  
Herdbook: SP  
Horn: Polled

Reg. Status: REG  
Inspection Date: 15/11/2023

MALE/MANLIK  
Reg. No: 103551990

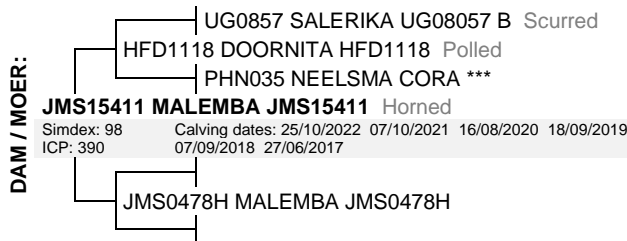

January 2025 South African Simmentaler BREEDPLAN

Simmentaler SA-- www.simmentaler.org

2025	CED	CEM	BW	200	400	600	MCW	MILK	SC	DC	CWT	EMA	Rib	Rump	IMF%	RBY%	NFI P	SBI (R)	SPI (R)
EBV	-0.3	--	+1.6	+15	+25	+28	+32	+8	--	-3.1	+18	--	--	--	--	--	--	+506	+470
ACC	34%		72%	66%	68%	70%	63%	44%		33%	51%								
BREED	+0.5	+0.7	+1.6	+17	+27	+34	+36	+5	+0.3	-0.7	+20	+0.3	+0.0	+0.1	+0.1	+0.2	-0.03	+496	+480



Traits observed: BWT 200WT 400WT 600WT

**Seller's remarks / Verkoper se kommentaar:**

R

# MALEMBA JMS22231

## JMS22231

### Lot. 41

MALEMBA SIMBRAS, POSBUS 4093 MOLOPO 8628 TEL:27829440293

SIMMENTALER

Birth Date: 28/03/2022 DNA: 17613U012, PV  
Age: 34 months  
Herdbook: SP  
Horn: Horned

Reg. Status: REG  
Inspection Date: 20/03/2024

MALE/MANLIK  
Reg. No: 103600714

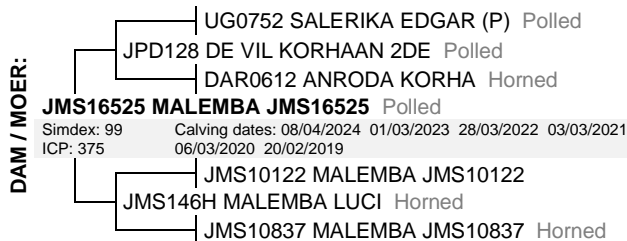

January 2025 South African Simmentaler BREEDPLAN

Simmentaler SA-- www.simmentaler.org

2025	CED	CEM	BW	200	400	600	MCW	MILK	SC	DC	CWT	EMA	Rib	Rump	IMF%	RBY%	NFI P	SBI (R)	SPI (R)
EBV	+0.8	-1.0	+1.1	+15	+26	+33	+27	+6	+0.7	+0.2	+20	--	--	--	--	--	--	+440	+443
ACC	40%	28%	73%	70%	71%	73%	68%	53%	27%	45%	56%								
BREED	+0.5	+0.7	+1.6	+17	+27	+34	+36	+5	+0.3	-0.7	+20	+0.3	+0.0	+0.1	+0.1	+0.2	-0.03	+496	+480



Traits observed: BWT 200WT 400WT 600WT

**Seller's remarks / Verkoper se kommentaar:**

R

# MALEMBA JMS22292

## JMS22292

### Lot. 42

MALEMBA SIMBRAS, POSBUS 4093 MOLOPO 8628 TEL:27829440293

SIMMENTALER

Birth Date: 12/05/2022 DNA: 17613U005, PV  
Age: 33 months  
Herdbook: SP  
Horn: Horned

Reg. Status: REG  
Inspection Date: 20/03/2024

MALE/MANLIK  
Reg. No: 103608097

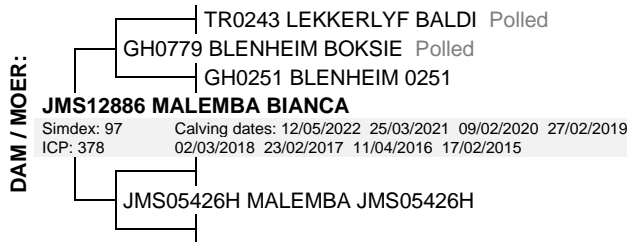

January 2025 South African Simmentaler BREEDPLAN

Simmentaler SA-- www.simmentaler.org

2025	CED	CEM	BW	200	400	600	MCW	MILK	SC	DC	CWT	EMA	Rib	Rump	IMF%	RBY%	NFI P	SBI (R)	SPI (R)
EBV	-1.9	-1.3	+2.1	+15	+29	+31	+38	+3	--	--	+20	--	--	--	--	--	--	+528	+479
ACC	36%	27%	71%	65%	67%	65%	60%	44%			51%								
BREED	+0.5	+0.7	+1.6	+17	+27	+34	+36	+5	+0.3	-0.7	+20	+0.3	+0.0	+0.1	+0.1	+0.2	-0.03	+496	+480



Traits observed: BWT 200WT(x2) 400WT

**Seller's remarks / Verkoper se kommentaar:**

R

**MALEMBA JMS22202**

**JMS22202**

**Lot. 43**

MALEMBA SIMBRAS, POSBUS 4093 MOLOPO 8628 TEL:27829440293

SIMMENTALER

Birth Date: 18/03/2022 DNA: 17613U011, PV  
Age: 34 months  
Herdbook: SP  
Horn: Polled

Reg. Status: REG  
Inspection Date: 20/03/2024

MALE/MANLIK  
Reg. No: 103600375

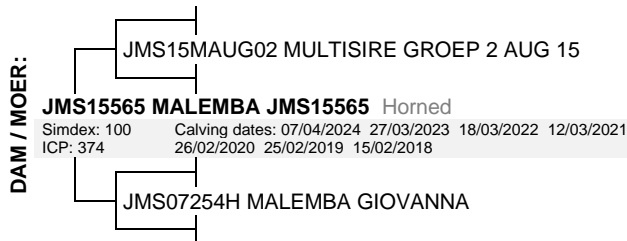

January 2025 South African Simmentaler BREEDPLAN

Simmentaler SA-- www.simmentaler.org

2025	CED	CEM	BW	200	400	600	MCW	MILK	SC	DC	CWT	EMA	Rib	Rump	IMF%	RBY%	NFI P	SBI (R)	SPI (R)
EBV	-2.9	--	+2.4	+16	+24	+27	+36	+4	--	--	+17	--	--	--	--	--	--	--	--
ACC	31%		71%	66%	68%	70%	63%	39%			51%								
BREED	+0.5	+0.7	+1.6	+17	+27	+34	+36	+5	+0.3	-0.7	+20	+0.3	+0.0	+0.1	+0.1	+0.2	-0.03	+496	+480



Traits observed: BWT 200WT 400WT 600WT

Seller's remarks / Verkoper se kommentaar:

R \_\_\_\_\_

**MALEMBA JMS22261**

**JMS22261**

**Lot. 44**

MALEMBA SIMBRAS, POSBUS 4093 MOLOPO 8628 TEL:27829440293

SIMMENTALER

Birth Date: 11/04/2022 DNA: 20949U004, PV  
Age: 34 months  
Herdbook: SP  
Horn: Polled

Reg. Status: REG  
Inspection Date: 04/12/2024

MALE/MANLIK  
Reg. No: 103601019



January 2025 South African Simmentaler BREEDPLAN

Simmentaler SA-- www.simmentaler.org

2025	CED	CEM	BW	200	400	600	MCW	MILK	SC	DC	CWT	EMA	Rib	Rump	IMF%	RBY%	NFI P	SBI (R)	SPI (R)
EBV	-2.1	--	+2.5	+14	+28	+33	+37	+7	+1.0	-3.8	+20	--	--	--	--	--	--	+544	+486
ACC	35%		71%	67%	69%	70%	64%	42%	25%	38%	52%								
BREED	+0.5	+0.7	+1.6	+17	+27	+34	+36	+5	+0.3	-0.7	+20	+0.3	+0.0	+0.1	+0.1	+0.2	-0.03	+496	+480



Traits observed: BWT 200WT 400WT 600WT

Seller's remarks / Verkoper se kommentaar:

R \_\_\_\_\_

**MALEMBA JMS22199**

**JMS22199**

**Lot. 45**

MALEMBA SIMBRAS, POSBUS 4093 MOLOPO 8628 TEL:27829440293

SIMMENTALER

Birth Date: 18/03/2022 DNA: 17613U016, PV  
Age: 34 months  
Herdbook: SP  
Horn: Horned

Reg. Status: REG  
Inspection Date: 20/03/2024

MALE/MANLIK  
Reg. No: 103600391

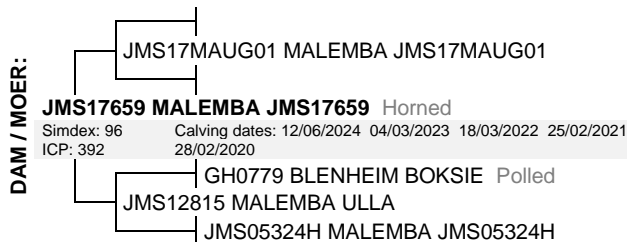

January 2025 South African Simmentaler BREEDPLAN

Simmentaler SA-- www.simmentaler.org

2025	CED	CEM	BW	200	400	600	MCW	MILK	SC	DC	CWT	EMA	Rib	Rump	IMF%	RBY%	NFI P	SBI (R)	SPI (R)
EBV	-0.3	--	+0.6	+7	+18	+14	+17	+7	--	-1.9	+12	--	--	--	--	--	--	+435	+420
ACC	35%		61%	67%	68%	69%	63%	47%		40%	51%								
BREED	+0.5	+0.7	+1.6	+17	+27	+34	+36	+5	+0.3	-0.7	+20	+0.3	+0.0	+0.1	+0.1	+0.2	-0.03	+496	+480



Traits observed: 200WT 400WT 600WT

Seller's remarks / Verkoper se kommentaar:

R \_\_\_\_\_



**MALEMBA JMS22302**

**JMS22302**

**Lot. 46**

MALEMBA SIMBRAS, POSBUS 4093 MOLOPO 8628 TEL:27829440293

SIMMENTALER

Birth Date: 23/05/2022 DNA: 20949U003, PV  
Age: 32 months  
Herdbook: SP  
Horn: Horned

Reg. Status: REG  
Inspection Date: 04/12/2024

MALE/MANLIK  
Reg. No: 103613808



January 2025 South African Simmentaler BREEDPLAN

Simmentaler SA-- www.simmentaler.org

2025	CED	CEM	BW	200	400	600	MCW	MILK	SC	DC	CWT	EMA	Rib	Rump	IMF%	RBY%	NFI P	SBI (R)	SPI (R)
EBV	-4.5	+0.3	+2.5	+17	+23	+30	+29	+5	+0.1	--	+15	--	--	--	--	--	--	+379	+386
ACC	34%	27%	70%	63%	65%	63%	59%	36%	29%		48%								
BREED	+0.5	+0.7	+1.6	+17	+27	+34	+36	+5	+0.3	-0.7	+20	+0.3	+0.0	+0.1	+0.1	+0.2	-0.03	+496	+480



Traits observed: BWT 200WT(x2) 400WT

**Seller's remarks / Verkoper se kommentaar:**

R \_\_\_\_\_

**MALEMBA JMS22182**

**JMS22182**

**Lot. 47**

MALEMBA SIMBRAS, POSBUS 4093 MOLOPO 8628 TEL:27829440293

SIMMENTALER

Birth Date: 14/03/2022 DNA: 20949U002, PV  
Age: 34 months  
Herdbook: SP  
Horn: Scurred

Reg. Status: REG  
Inspection Date: 04/12/2024

MALE/MANLIK  
Reg. No: 103600185



January 2025 South African Simmentaler BREEDPLAN

Simmentaler SA-- www.simmentaler.org

2025	CED	CEM	BW	200	400	600	MCW	MILK	SC	DC	CWT	EMA	Rib	Rump	IMF%	RBY%	NFI P	SBI (R)	SPI (R)
EBV	-4.2	--	+2.7	+20	+36	+44	+47	+9	--	-0.9	+24	--	--	--	--	--	--	+397	+412
ACC	35%		72%	67%	68%	70%	64%	49%		40%	52%								
BREED	+0.5	+0.7	+1.6	+17	+27	+34	+36	+5	+0.3	-0.7	+20	+0.3	+0.0	+0.1	+0.1	+0.2	-0.03	+496	+480



Traits observed: BWT 200WT 400WT 600WT

**Seller's remarks / Verkoper se kommentaar:**

R \_\_\_\_\_