

MALEMBA JMS19241

JMS19241

Lot. 35

MALEMBA SIMBRAS, POSBUS 4093 MOLOPO 8628 TEL:27829440293

SIMMENTALER

Birth Date: 2019/03/06 DNA: 4209U069, SV
Age: 30 months
Herdbook: SP
Horn: Polled

Reg. Status: REG
Inspection Date: 2021/07/05

MALE/MANLIK
Reg. No: 103285995

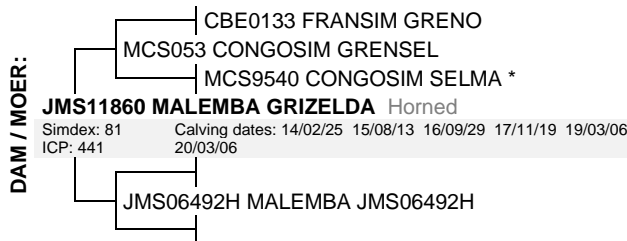
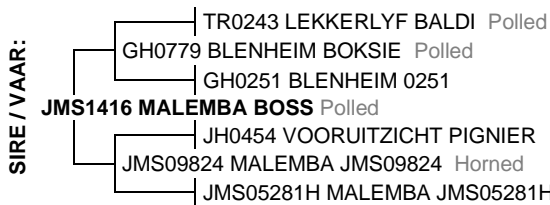

August 2021 South African Simmentaler BREEDPLAN

Simmentaler SA - www.simmentaler.org / info@simmentaler.org / 051 446 0580/2

2021	CED	CEM	BW	200	400	600	MCW	MILK	SC	DC	EMA	IMF%	RBY%	SBI (R)	SPI (R)
EBV	-2.7	--	+2.6	+21	+40	+52	+51	+7	--	--	--	--	--	--	--
ACC	32%		69%	65%	67%	69%	63%	44%							
BREED	+0.7	+0.7	+1.5	+17	+27	+33	+34	+5	+0.3	-0.7	+0.3	+0.1	+0.2	+482	+472



Seller's remarks / Verkoper se kommentaar:

R _____

MALEMBA JMS19221

JMS19221

Lot. 36

MALEMBA SIMBRAS, POSBUS 4093 MOLOPO 8628 TEL:27829440293

SIMMENTALER

Birth Date: 2019/02/28 DNA: 4209U059, SV
Age: 30 months
Herdbook: SP
Horn: Horned

Reg. Status: REG
Inspection Date: 2021/07/05

MALE/MANLIK
Reg. No: 103285813

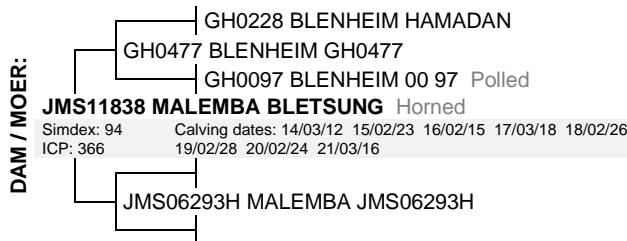

August 2021 South African Simmentaler BREEDPLAN

Simmentaler SA - www.simmentaler.org / info@simmentaler.org / 051 446 0580/2

2021	CED	CEM	BW	200	400	600	MCW	MILK	SC	DC	EMA	IMF%	RBY%	SBI (R)	SPI (R)
EBV	-1.1	-0.7	+2.1	+17	+22	+33	+29	+6	+0.4	--	--	--	--	+490	+445
ACC	37%	27%	71%	68%	67%	71%	66%	51%	26%						
BREED	+0.7	+0.7	+1.5	+17	+27	+33	+34	+5	+0.3	-0.7	+0.3	+0.1	+0.2	+482	+472



Seller's remarks / Verkoper se kommentaar:

R _____

MALEMBA JMS19215

JMS19215

Lot. 37

MALEMBA SIMBRAS, POSBUS 4093 MOLOPO 8628 TEL:27829440293

SIMMENTALER

Birth Date: 2019/02/27 DNA: 4209U074, SV
Age: 30 months
Herdbook: SP
Horn: Horned

Reg. Status: REG
Inspection Date: 2021/07/05

MALE/MANLIK
Reg. No: 103285748



August 2021 South African Simmentaler BREEDPLAN

Simmentaler SA - www.simmentaler.org / info@simmentaler.org / 051 446 0580/2

2021	CED	CEM	BW	200	400	600	MCW	MILK	SC	DC	EMA	IMF%	RBY%	SBI (R)	SPI (R)
EBV	+1.0	+0.0	+1.4	+26	+42	+48	+58	+6	+0.6	--	--	--	--	+617	+570
ACC	38%	28%	72%	68%	69%	71%	65%	50%	27%						
BREED	+0.7	+0.7	+1.5	+17	+27	+33	+34	+5	+0.3	-0.7	+0.3	+0.1	+0.2	+482	+472



Seller's remarks / Verkoper se kommentaar:

R _____

MALEMBA JMS19276

JMS19276

Lot. 38

MALEMBA SIMBRAS, POSBUS 4093 MOLOPO 8628 TEL:27829440293

SIMMENTALER

Birth Date: 2019/03/25 DNA: 4209U104, PV
Age: 29 months
Herdbook: SP
Horn: Horned

Reg. Status: REG
Inspection Date: 2021/07/05

MALE/MANLIK
Reg. No: 103286274

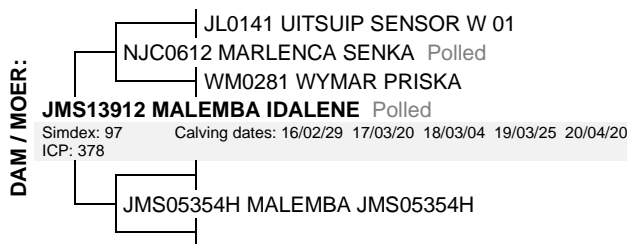

August 2021 South African Simmentaler BREEDPLAN

Simmentaler SA - www.simmentaler.org / info@simmentaler.org / 051 446 0580/2

2021	CED	CEM	BW	200	400	600	MCW	MILK	SC	DC	EMA	IMF%	RBY%	SBI (R)	SPI (R)
EBV	+0.6	+2.3	+2.1	+14	+30	+35	+36	+3	--	--	--	--	--	+589	+537
ACC	34%	25%	71%	66%	67%	65%	61%	41%							
BREED	+0.7	+0.7	+1.5	+17	+27	+33	+34	+5	+0.3	-0.7	+0.3	+0.1	+0.2	+482	+472



Seller's remarks / Verkoper se kommentaar:

R

MALEMBA PADRON

JMS18527

Lot. 39

MALEMBA SIMBRAS, POSBUS 4093 MOLOPO 8628 TEL:27829440293

SIMMENTALER

Birth Date: 2018/11/02 DNA: 2209U014, SV
Age: 34 months
Herdbook: SP
Horn: Horned

Reg. Status: REG
Inspection Date: 2020/12/08

MALE/MANLIK
Reg. No: 103246823

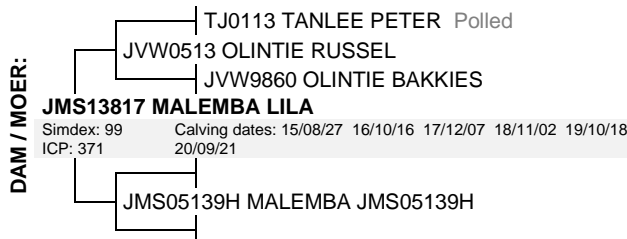

August 2021 South African Simmentaler BREEDPLAN

Simmentaler SA - www.simmentaler.org / info@simmentaler.org / 051 446 0580/2

2021	CED	CEM	BW	200	400	600	MCW	MILK	SC	DC	EMA	IMF%	RBY%	SBI (R)	SPI (R)
EBV	-1.2	--	+2.2	+18	+30	+42	+38	+3	--	--	--	--	--	--	--
ACC	32%		68%	60%	58%	58%	56%	42%							
BREED	+0.7	+0.7	+1.5	+17	+27	+33	+34	+5	+0.3	-0.7	+0.3	+0.1	+0.2	+482	+472



Seller's remarks / Verkoper se kommentaar:

R

MALEMBA SIMPLY RED

JMS17676

Lot. 40

MALEMBA SIMBRAS, POSBUS 4093 MOLOPO 8628 TEL:27829440293

SIMMENTALER

Birth Date: 2017/09/09 DNA: 540364 U, SV
Age: 48 months
Herdbook: SP
Horn: Scurred

Reg. Status: REG
Inspection Date: 2020/01/31

MALE/MANLIK
Reg. No: 103126249



August 2021 South African Simmentaler BREEDPLAN

Simmentaler SA - www.simmentaler.org / info@simmentaler.org / 051 446 0580/2

2021	CED	CEM	BW	200	400	600	MCW	MILK	SC	DC	EMA	IMF%	RBY%	SBI (R)	SPI (R)
EBV	+0.6	+0.4	+0.7	+11	+22	+29	+31	+6	+0.7	--	--	--	--	+391	+421
ACC	36%	26%	72%	68%	69%	70%	65%	48%	32%						
BREED	+0.7	+0.7	+1.5	+17	+27	+33	+34	+5	+0.3	-0.7	+0.3	+0.1	+0.2	+482	+472



Seller's remarks / Verkoper se kommentaar:

R

MALEMBA HANEPOOT

JMS19242

Lot. 41

MALEMBA SIMBRAS, POSBUS 4093 MOLOPO 8628 TEL:27829440293

SIMMENTALER

Birth Date: 2019/03/06 DNA: 4209U091, PV
Age: 30 months
Herdbook: SP
Horn: Polled

Reg. Status: REG
Inspection Date: 2021/07/05

MALE/MANLIK
Reg. No: 103285961

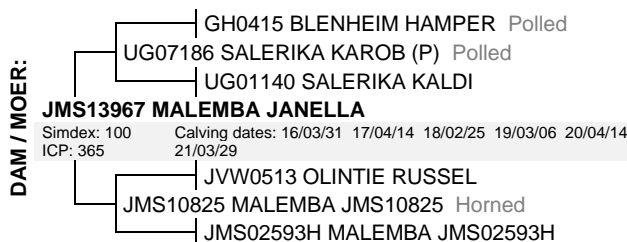
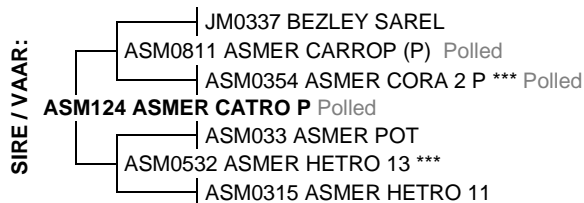

August 2021 South African Simmentaler BREEDPLAN

Simmentaler SA - www.simmentaler.org / info@simmentaler.org / 051 446 0580/2

2021	CED	CEM	BW	200	400	600	MCW	MILK	SC	DC	EMA	IMF%	RBY%	SBI (R)	SPI (R)
EBV	+0.4	+2.3	+1.9	+27	+34	+47	+52	+6	+0.8	--	--	--	+0.0	+482	+495
ACC	38%	29%	72%	68%	69%	71%	66%	48%	29%				26%		
BREED	+0.7	+0.7	+1.5	+17	+27	+33	+34	+5	+0.3	-0.7	+0.3	+0.1	+0.2	+482	+472



Seller's remarks / Verkoper se kommentaar:

R

MALEMBA TITANIUM

JMS19163

Lot. 42

MALEMBA SIMBRAS, POSBUS 4093 MOLOPO 8628 TEL:27829440293

SIMMENTALER

Birth Date: 2019/02/16 DNA: 4209U068, PV
Age: 30 months
Herdbook: SP
Horn: Polled

Reg. Status: REG
Inspection Date: 2021/07/05

MALE/MANLIK
Reg. No: 103285219



August 2021 South African Simmentaler BREEDPLAN

Simmentaler SA - www.simmentaler.org / info@simmentaler.org / 051 446 0580/2

2021	CED	CEM	BW	200	400	600	MCW	MILK	SC	DC	EMA	IMF%	RBY%	SBI (R)	SPI (R)
EBV	-0.3	--	+1.7	+15	+29	+40	+39	+1	--	--	--	--	--	--	--
ACC	32%		70%	65%	65%	68%	63%	40%							
BREED	+0.7	+0.7	+1.5	+17	+27	+33	+34	+5	+0.3	-0.7	+0.3	+0.1	+0.2	+482	+472



Seller's remarks / Verkoper se kommentaar:

R

MALEMBA JMS19201

JMS19201

Lot. 43

MALEMBA SIMBRAS, POSBUS 4093 MOLOPO 8628 TEL:27829440293

SIMMENTALER

Birth Date: 2019/02/25 DNA: 4209U067, PV
Age: 30 months
Herdbook: SP
Horn: Horned

Reg. Status: REG
Inspection Date: 2021/07/05

MALE/MANLIK
Reg. No: 103285623

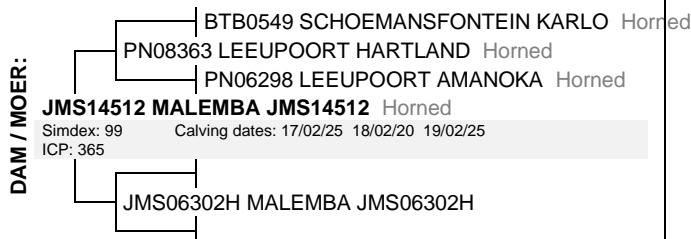
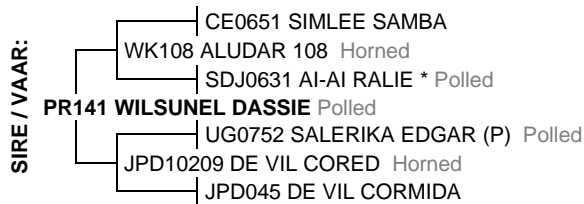

August 2021 South African Simmentaler BREEDPLAN

Simmentaler SA - www.simmentaler.org / info@simmentaler.org / 051 446 0580/2

2021	CED	CEM	BW	200	400	600	MCW	MILK	SC	DC	EMA	IMF%	RBY%	SBI (R)	SPI (R)
EBV	+2.6	--	+0.7	+17	+33	+39	+47	+6	--	--	--	--	--	--	--
ACC	32%		71%	66%	66%	69%	63%	40%							
BREED	+0.7	+0.7	+1.5	+17	+27	+33	+34	+5	+0.3	-0.7	+0.3	+0.1	+0.2	+482	+472



Seller's remarks / Verkoper se kommentaar:

R

MALEMBA JMS19273

JMS19273

Lot. 44

MALEMBA SIMBRAS, POSBUS 4093 MOLOPO 8628 TEL:27829440293

SIMMENTALER

Birth Date: 2019/03/25 DNA: 4209U084, PV
Age: 29 months
Herdbook: SP
Horn: Polled

Reg. Status: REG
Inspection Date: 2021/07/05

MALE/MANLIK
Reg. No: 103286340



August 2021 South African Simmentaler BREEDPLAN

Simmentaler SA - www.simmentaler.org / info@simmentaler.org / 051 446 0580/2

2021	CED	CEM	BW	200	400	600	MCW	MILK	SC	DC	EMA	IMF%	RBY%	SBI (R)	SPI (R)
EBV	-0.3	+2.1	+2.4	+22	+36	+48	+57	+5	+0.8	--	--	--	--	+476	+497
ACC	33%	27%	67%	63%	62%	66%	60%	40%	26%						
BREED	+0.7	+0.7	+1.5	+17	+27	+33	+34	+5	+0.3	-0.7	+0.3	+0.1	+0.2	+482	+472



Seller's remarks / Verkoper se kommentaar:

R _____

MALEMBA JMS19289

JMS19289

Lot. 45

MALEMBA SIMBRAS, POSBUS 4093 MOLOPO 8628 TEL:27829440293

SIMMENTALER

Birth Date: 2019/04/07 DNA: 4209U061, PV
Age: 29 months
Herdbook: SP
Horn: Polled

Reg. Status: REG
Inspection Date: 2021/07/05

MALE/MANLIK
Reg. No: 103286464

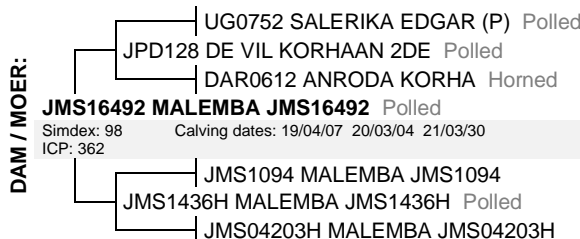

August 2021 South African Simmentaler BREEDPLAN

Simmentaler SA - www.simmentaler.org / info@simmentaler.org / 051 446 0580/2

2021	CED	CEM	BW	200	400	600	MCW	MILK	SC	DC	EMA	IMF%	RBY%	SBI (R)	SPI (R)
EBV	+1.4	--	+0.9	+15	+22	+33	+33	+7	+0.5	--	--	--	--	+438	+440
ACC	34%		69%	65%	64%	66%	62%	44%	31%						
BREED	+0.7	+0.7	+1.5	+17	+27	+33	+34	+5	+0.3	-0.7	+0.3	+0.1	+0.2	+482	+472



Seller's remarks / Verkoper se kommentaar:

R _____

MALEMBA JMS19216

JMS19216

Lot. 46

MALEMBA SIMBRAS, POSBUS 4093 MOLOPO 8628 TEL:27829440293

SIMMENTALER

Birth Date: 2019/02/27 DNA: 4209U089, PV
Age: 30 months
Herdbook: SP
Horn: Horned

Reg. Status: REG
Inspection Date: 2021/07/05

MALE/MANLIK
Reg. No: 103285730

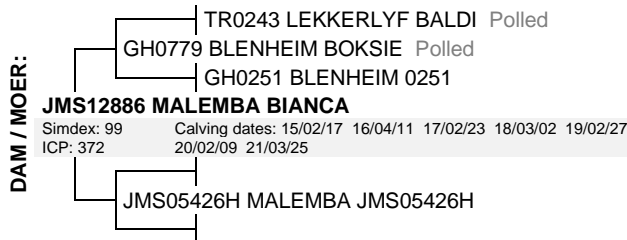

August 2021 South African Simmentaler BREEDPLAN

Simmentaler SA - www.simmentaler.org / info@simmentaler.org / 051 446 0580/2

2021	CED	CEM	BW	200	400	600	MCW	MILK	SC	DC	EMA	IMF%	RBY%	SBI (R)	SPI (R)
EBV	+0.3	--	+1.6	+6	+19	+22	+22	+1	--	--	--	--	--	--	--
ACC	34%		71%	66%	66%	69%	62%	42%							
BREED	+0.7	+0.7	+1.5	+17	+27	+33	+34	+5	+0.3	-0.7	+0.3	+0.1	+0.2	+482	+472



Seller's remarks / Verkoper se kommentaar:

R _____

MALEMBA JMS19185

JMS19185

Lot. 47

MALEMBA SIMBRAS, POSBUS 4093 MOLOPO 8628 TEL:27829440293

SIMMENTALER

Birth Date: 2019/02/20 DNA: 4209U066, SV
Age: 30 months
Herdbook: SP
Horn: Horned

Reg. Status: REG
Inspection Date: 2021/07/05

MALE/MANLIK
Reg. No: 103285375

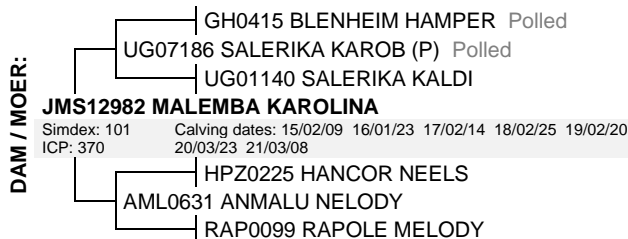

August 2021 South African Simmentaler BREEDPLAN

Simmentaler SA - www.simmentaler.org / info@simmentaler.org / 051 446 0580/2

2021	CED	CEM	BW	200	400	600	MCW	MILK	SC	DC	EMA	IMF%	RBY%	SBI (R)	SPI (R)
EBV	+2.0	-0.5	+1.9	+16	+27	+31	+28	+4	+0.6	--	--	--	+0.3	+553	+512
ACC	36%	28%	72%	67%	69%	70%	64%	43%	26%				26%		
BREED	+0.7	+0.7	+1.5	+17	+27	+33	+34	+5	+0.3	-0.7	+0.3	+0.1	+0.2	+482	+472



Seller's remarks / Verkoper se kommentaar:

R

MALEMBA JMS19217

JMS19217

Lot. 48

MALEMBA SIMBRAS, POSBUS 4093 MOLOPO 8628 TEL:27829440293

SIMMENTALER

Birth Date: 2019/02/27 DNA: 4209U072, PV
Age: 30 months
Herdbook: SP
Horn: Horned

Reg. Status: REG
Inspection Date: 2021/07/05

MALE/MANLIK
Reg. No: 103285771

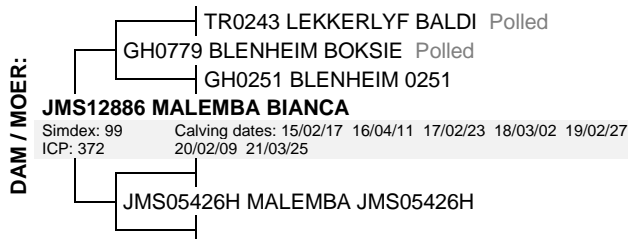

August 2021 South African Simmentaler BREEDPLAN

Simmentaler SA - www.simmentaler.org / info@simmentaler.org / 051 446 0580/2

2021	CED	CEM	BW	200	400	600	MCW	MILK	SC	DC	EMA	IMF%	RBY%	SBI (R)	SPI (R)
EBV	+0.3	--	+1.6	+8	+27	+28	+29	+1	--	--	--	--	--	--	--
ACC	34%		71%	66%	68%	70%	63%	42%							
BREED	+0.7	+0.7	+1.5	+17	+27	+33	+34	+5	+0.3	-0.7	+0.3	+0.1	+0.2	+482	+472



Seller's remarks / Verkoper se kommentaar:

R

MALEMBA JMS19190

JMS19190

Lot. 49

MALEMBA SIMBRAS, POSBUS 4093 MOLOPO 8628 TEL:27829440293

SIMMENTALER

Birth Date: 2019/02/21 DNA: 4209U112, PV
Age: 30 months
Herdbook: SP
Horn: Horned

Reg. Status: REG
Inspection Date: 2021/07/05

MALE/MANLIK
Reg. No: 103285466

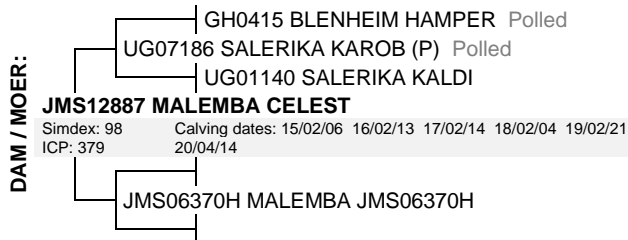

August 2021 South African Simmentaler BREEDPLAN

Simmentaler SA - www.simmentaler.org / info@simmentaler.org / 051 446 0580/2

2021	CED	CEM	BW	200	400	600	MCW	MILK	SC	DC	EMA	IMF%	RBY%	SBI (R)	SPI (R)
EBV	+3.7	+1.0	+0.8	+10	+19	+21	+23	+3	--	--	--	--	+0.2	+569	+517
ACC	35%	26%	71%	67%	68%	70%	64%	42%					25%		
BREED	+0.7	+0.7	+1.5	+17	+27	+33	+34	+5	+0.3	-0.7	+0.3	+0.1	+0.2	+482	+472



Seller's remarks / Verkoper se kommentaar:

R

MALEMBA JMS19218

JMS19218

Lot. 50

MALEMBA SIMBRAS, POSBUS 4093 MOLOPO 8628 TEL:27829440293

SIMMENTALER

Birth Date: 2019/02/27 DNA: 4209U080, PV
Age: 30 months
Herdbook: SP
Horn: Horned

Reg. Status: REG
Inspection Date: 2021/07/05

MALE/MANLIK
Reg. No: 103285763

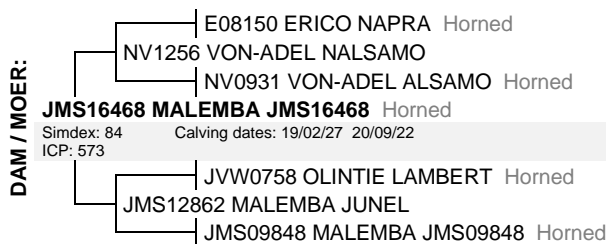

August 2021 South African Simmentaler BREEDPLAN

Simmentaler SA - www.simmentaler.org / info@simmentaler.org / 051 446 0580/2

2021	CED	CEM	BW	200	400	600	MCW	MILK	SC	DC	EMA	IMF%	RBY%	SBI (R)	SPI (R)
EBV	-1.1	-0.2	+2.3	+16	+28	+46	+48	+4	+0.6	--	--	--	--	+418	+436
ACC	35%	25%	71%	67%	66%	70%	64%	44%	32%						
BREED	+0.7	+0.7	+1.5	+17	+27	+33	+34	+5	+0.3	-0.7	+0.3	+0.1	+0.2	+482	+472



Seller's remarks / Verkoper se kommentaar:

R

MALEMBA JMS19155

JMS19155

Lot. 51

MALEMBA SIMBRAS, POSBUS 4093 MOLOPO 8628 TEL:27829440293

SIMMENTALER

Birth Date: 2019/02/11 DNA: 4849U003, PV
Age: 31 months
Herdbook: SP
Horn: Horned

Reg. Status: REG
Inspection Date: 2021/07/05

MALE/MANLIK
Reg. No: 103285136

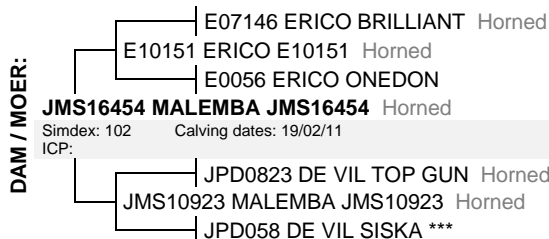

August 2021 South African Simmentaler BREEDPLAN

Simmentaler SA - www.simmentaler.org / info@simmentaler.org / 051 446 0580/2

2021	CED	CEM	BW	200	400	600	MCW	MILK	SC	DC	EMA	IMF%	RBY%	SBI (R)	SPI (R)
EBV	+0.5	-2.5	+1.5	+13	+26	+38	+39	+4	+0.5	--	--	--	--	+407	+428
ACC	35%	26%	70%	66%	66%	69%	64%	44%	32%						
BREED	+0.7	+0.7	+1.5	+17	+27	+33	+34	+5	+0.3	-0.7	+0.3	+0.1	+0.2	+482	+472



Seller's remarks / Verkoper se kommentaar:

R

MALEMBA JMS19280

JMS19280

Lot. 52

MALEMBA SIMBRAS, POSBUS 4093 MOLOPO 8628 TEL:27829440293

SIMMENTALER

Birth Date: 2019/03/25 DNA: 4209U064, PV
Age: 29 months
Herdbook: SP
Horn: Horned

Reg. Status: REG
Inspection Date: 2021/07/05

MALE/MANLIK
Reg. No: 103286381



August 2021 South African Simmentaler BREEDPLAN

Simmentaler SA - www.simmentaler.org / info@simmentaler.org / 051 446 0580/2

2021	CED	CEM	BW	200	400	600	MCW	MILK	SC	DC	EMA	IMF%	RBY%	SBI (R)	SPI (R)
EBV	-1.5	-1.4	+2.4	+14	+26	+35	+36	+5	--	--	--	--	--	+421	+426
ACC	35%	25%	71%	64%	62%	63%	59%	42%							
BREED	+0.7	+0.7	+1.5	+17	+27	+33	+34	+5	+0.3	-0.7	+0.3	+0.1	+0.2	+482	+472



Seller's remarks / Verkoper se kommentaar:

R

MALEMBA JMS19231										JMS19231					Lot. 53				
MALEMBA SIMBRAS, POSBUS 4093 MOLOPO 8628 TEL:27829440293															SIMMENTALER				
Birth Date: 2019/03/04 DNA: 4209U075, PV					Reg. Status: REG					MALE/MANLIK									
Age: 30 months					Inspection Date: 2021/07/05					Reg. No: 103285904									
Herdbook: SP																			
Horn: Horned																			
SIRE / VAAR: UG057 SALERIKA BARTOC Polled UG0752 SALERIKA EDGAR (P) Polled UG0510 SALERIKA ELITE Polled JPD128 DE VIL KORHAAN 2DE Polled AGO00121 ODENSIM HASON DAR0612 ANRODA KORHA Horned PJO97112 TAAIBOSSPRUIT KORRIE					DAM / MOER: GH0415 BLENHEIM HAMPER Polled UG07186 SALERIKA KAROB (P) Polled UG01140 SALERIKA KALDI JMS12840 MALEMBA CAROL Simdex: 94 Calving dates: 14/08/17 15/08/31 17/04/20 18/03/11 19/03/04 ICP: 408 20/03/16 JMS05120H MALEMBA JMS05120H														
August 2021 South African Simmentaler BREEDPLAN Simmentaler SA - www.simmentaler.org / info@simmentaler.org / 051 446 0580/2																			
2021	CED	CEM	BW	200	400	600	MCW	MILK	SC	DC	EMA	IMF%	RBY%	SBI (R)	SPI (R)				
EBV	+0.5	-0.3	+2.2	+15	+17	+25	+24	+3	+0.7	--	+0.3	--	+0.3	+565	+483				
ACC	38%	29%	72%	68%	69%	71%	66%	50%	29%		25%		28%						
BREED	+0.7	+0.7	+1.5	+17	+27	+33	+34	+5	+0.3	-0.7	+0.3	+0.1	+0.2	+482	+472				
Seller's remarks / Verkoper se kommentaar:																			
R																			

MALEMBA JMS19199										JMS19199					Lot. 54				
MALEMBA SIMBRAS, POSBUS 4093 MOLOPO 8628 TEL:27829440293															SIMMENTALER				
Birth Date: 2019/02/25 DNA: 4209U065, PV					Reg. Status: REG					MALE/MANLIK									
Age: 30 months					Inspection Date: 2021/07/05					Reg. No: 103285649									
Herdbook: SP																			
Horn: Horned																			
SIRE / VAAR: TR0243 LEKKERLYF BALDI Polled GH0779 BLENHEIM BOKSIE Polled GH0251 BLENHEIM 0251 JMS1416 MALEMBA BOSS Polled JH0454 VOORUITZICHT PIGNIER JMS09824 MALEMBA JMS09824 Horned JMS05281H MALEMBA JMS05281H					DAM / MOER: JMS15MAUG02 MULTISIRE GROEP 2 AUG 15 JMS15565 MALEMBA JMS15565 Horned Simdex: 102 Calving dates: 18/02/15 19/02/25 20/02/26 21/03/12 ICP: 374 JMS07254H MALEMBA GIOVANNA														
August 2021 South African Simmentaler BREEDPLAN Simmentaler SA - www.simmentaler.org / info@simmentaler.org / 051 446 0580/2																			
2021	CED	CEM	BW	200	400	600	MCW	MILK	SC	DC	EMA	IMF%	RBY%	SBI (R)	SPI (R)				
EBV	-2.5	--	+2.2	+13	+28	+34	+38	+0	--	--	--	--	--	--	--				
ACC	27%		69%	65%	66%	69%	63%	37%											
BREED	+0.7	+0.7	+1.5	+17	+27	+33	+34	+5	+0.3	-0.7	+0.3	+0.1	+0.2	+482	+472				
Seller's remarks / Verkoper se kommentaar:																			
R																			

MALEMBA JMS19153 (TW)										JMS19153					Lot. 55				
MALEMBA SIMBRAS, POSBUS 4093 MOLOPO 8628 TEL:27829440293															SIMMENTALER				
Birth Date: 2019/02/09 DNA: 4209U082, PV					Reg. Status: REG					MALE/MANLIK									
Age: 31 months					Inspection Date: 2021/07/05					Sex of Twin: Female									
Herdbook: SP										Reg. No: 103285110									
Horn: Horned																			
SIRE / VAAR: UG057 SALERIKA BARTOC Polled UG0752 SALERIKA EDGAR (P) Polled UG0510 SALERIKA ELITE Polled JPD128 DE VIL KORHAAN 2DE Polled AGO00121 ODENSIM HASON DAR0612 ANRODA KORHA Horned PJO97112 TAAIBOSSPRUIT KORRIE					DAM / MOER: UG0481 SALERIKA EKSELLENT Polled PN08373 LEEUPOORT PUNA Polled PN05177 LEEUPOORT FRIEK Polled JMS14604 MALEMBA JMS14604 Simdex: 102 Calving dates: 17/02/25 18/02/25 19/02/09 20/02/19 21/03/15 ICP: 370 MCS053 CONGOSIM GRENSSEL JMS11832 MALEMBA GRETE Horned JMS06429H MALEMBA JMS06429H														
August 2021 South African Simmentaler BREEDPLAN Simmentaler SA - www.simmentaler.org / info@simmentaler.org / 051 446 0580/2																			
2021	CED	CEM	BW	200	400	600	MCW	MILK	SC	DC	EMA	IMF%	RBY%	SBI (R)	SPI (R)				
EBV	+1.2	-0.6	+1.3	+19	+23	+30	+26	+8	+0.2	--	--	--	--	+461	+447				
ACC	38%	29%	59%	62%	61%	61%	59%	50%	27%										
BREED	+0.7	+0.7	+1.5	+17	+27	+33	+34	+5	+0.3	-0.7	+0.3	+0.1	+0.2	+482	+472				
Seller's remarks / Verkoper se kommentaar:																			
R																			

MALEMBA JMS19245

JMS19245

Lot. 56

MALEMBA SIMBRAS, POSBUS 4093 MOLOPO 8628 TEL:27829440293

SIMMENTALER

Birth Date: 2019/03/07 DNA: 4209U098, PV
Age: 30 months
Herdbook: SP
Horn: Polled

Reg. Status: REG
Inspection Date: 2021/07/05

MALE/MANLIK
Reg. No: 103286019

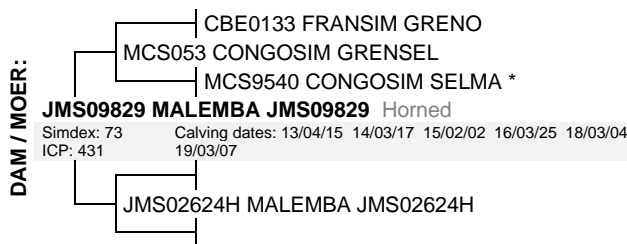

August 2021 South African Simmentaler BREEDPLAN

Simmentaler SA - www.simmentaler.org / info@simmentaler.org / 051 446 0580/2

2021	CED	CEM	BW	200	400	600	MCW	MILK	SC	DC	EMA	IMF%	RBY%	SBI (R)	SPI (R)
EBV	+0.4	+1.0	+1.5	+12	+6	+11	+1	+6	+0.1	--	--	--	--	+458	+404
ACC	37%	28%	72%	67%	69%	70%	65%	52%	26%						
BREED	+0.7	+0.7	+1.5	+17	+27	+33	+34	+5	+0.3	-0.7	+0.3	+0.1	+0.2	+482	+472



Seller's remarks / Verkoper se kommentaar:

R

MALEMBA JMS19182

JMS19182

Lot. 57

MALEMBA SIMBRAS, POSBUS 4093 MOLOPO 8628 TEL:27829440293

SIMMENTALER

Birth Date: 2019/02/20 DNA: 4209U106, SV
Age: 30 months
Herdbook: SP
Horn: Horned

Reg. Status: REG
Inspection Date: 2021/07/05

MALE/MANLIK
Reg. No: 103285441

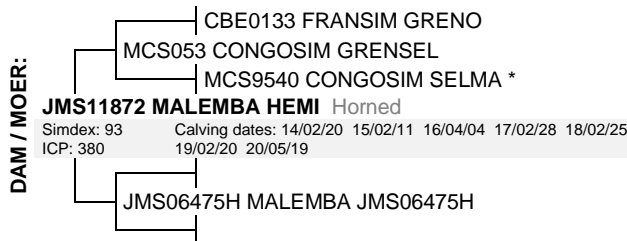
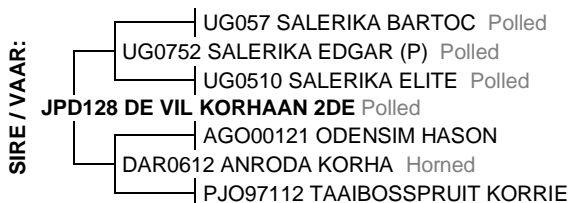

August 2021 South African Simmentaler BREEDPLAN

Simmentaler SA - www.simmentaler.org / info@simmentaler.org / 051 446 0580/2

2021	CED	CEM	BW	200	400	600	MCW	MILK	SC	DC	EMA	IMF%	RBY%	SBI (R)	SPI (R)
EBV	+1.4	+1.0	+1.0	+12	+8	+12	+1	+8	+0.1	--	--	--	--	+455	+410
ACC	37%	28%	72%	68%	69%	71%	66%	51%	26%						
BREED	+0.7	+0.7	+1.5	+17	+27	+33	+34	+5	+0.3	-0.7	+0.3	+0.1	+0.2	+482	+472



Seller's remarks / Verkoper se kommentaar:

R

MALEMBA JMS18410

JMS18410

Lot. 58

MALEMBA SIMBRAS, POSBUS 4093 MOLOPO 8628 TEL:27829440293

SIMMENTALER

Birth Date: 2018/08/29 DNA: 2209U072, SV
Age: 36 months
Herdbook: SP
Horn: Horned

Reg. Status: REG
Inspection Date: 2020/12/08

MALE/MANLIK
Reg. No: 103245668

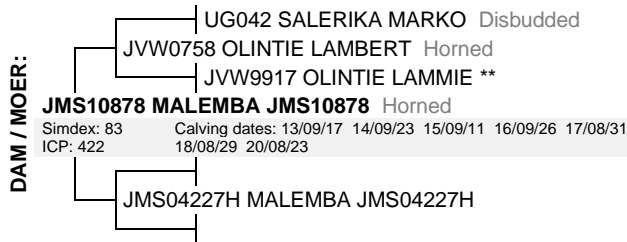
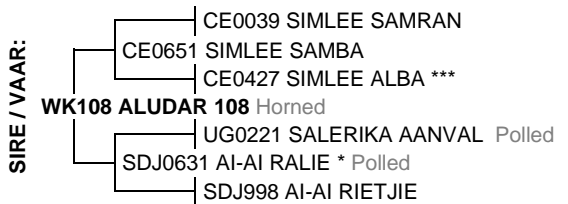

August 2021 South African Simmentaler BREEDPLAN

Simmentaler SA - www.simmentaler.org / info@simmentaler.org / 051 446 0580/2

2021	CED	CEM	BW	200	400	600	MCW	MILK	SC	DC	EMA	IMF%	RBY%	SBI (R)	SPI (R)
EBV	-5.6	+0.0	+3.9	+15	+28	+37	+37	+7	--	--	--	--	--	+364	+378
ACC	37%	28%	72%	66%	63%	64%	62%	51%							
BREED	+0.7	+0.7	+1.5	+17	+27	+33	+34	+5	+0.3	-0.7	+0.3	+0.1	+0.2	+482	+472



Seller's remarks / Verkoper se kommentaar:

R

MALEMBA JMS19197

JMS19197

Lot. 59

MALEMBA SIMBRAS, POSBUS 4093 MOLOPO 8628 TEL:27829440293

SIMMENTALER

Birth Date: 2019/02/25 DNA: 4209U097, PV
Age: 30 months
Herdbook: SP
Horn: Polled

Reg. Status: REG
Inspection Date: 2021/07/05

MALE/MANLIK
Reg. No: 103285599

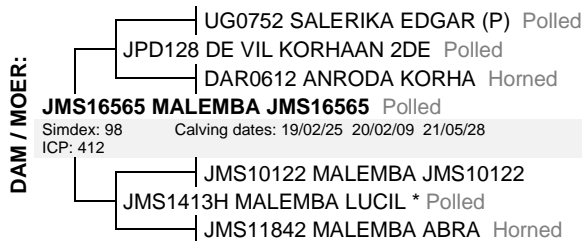

August 2021 South African Simmentaler BREEDPLAN

Simmentaler SA - www.simmentaler.org / info@simmentaler.org / 051 446 0580/2

2021	CED	CEM	BW	200	400	600	MCW	MILK	SC	DC	EMA	IMF%	RBY%	SBI (R)	SPI (R)
EBV	+0.4	-1.8	+0.9	+16	+22	+33	+30	+7	+0.5	--	--	--	--	+401	+414
ACC	35%	25%	71%	67%	68%	70%	65%	44%	32%						
BREED	+0.7	+0.7	+1.5	+17	+27	+33	+34	+5	+0.3	-0.7	+0.3	+0.1	+0.2	+482	+472



Seller's remarks / Verkoper se kommentaar:

R

MALEMBA JMS19251

JMS19251

Lot. 60

MALEMBA SIMBRAS, POSBUS 4093 MOLOPO 8628 TEL:27829440293

SIMMENTALER

Birth Date: 2019/03/11 DNA: 4209U076, SV
Age: 30 months
Herdbook: SP
Horn: Polled

Reg. Status: REG
Inspection Date: 2021/07/05

MALE/MANLIK
Reg. No: 103286092

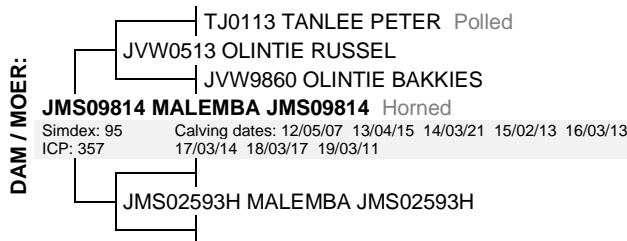

August 2021 South African Simmentaler BREEDPLAN

Simmentaler SA - www.simmentaler.org / info@simmentaler.org / 051 446 0580/2

2021	CED	CEM	BW	200	400	600	MCW	MILK	SC	DC	EMA	IMF%	RBY%	SBI (R)	SPI (R)
EBV	-0.2	+1.1	+1.5	+18	+27	+30	+30	+7	+0.5	--	--	--	+0.3	+530	+486
ACC	39%	29%	72%	68%	69%	71%	66%	52%	27%				25%		
BREED	+0.7	+0.7	+1.5	+17	+27	+33	+34	+5	+0.3	-0.7	+0.3	+0.1	+0.2	+482	+472



Seller's remarks / Verkoper se kommentaar:

R

MALEMBA JMS19299

JMS19299

Lot. 61

MALEMBA SIMBRAS, POSBUS 4093 MOLOPO 8628 TEL:27829440293

SIMMENTALER

Birth Date: 2019/04/13 DNA: 4209U111, SV
Age: 29 months
Herdbook: SP
Horn: Horned

Reg. Status: REG
Inspection Date: 2021/07/05

MALE/MANLIK
Reg. No: 103286480

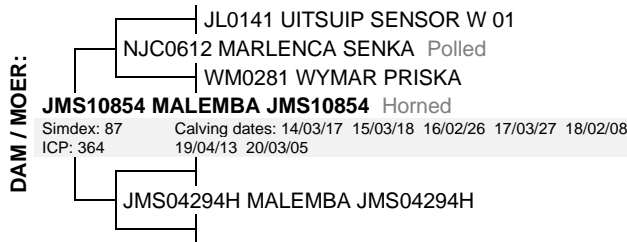

August 2021 South African Simmentaler BREEDPLAN

Simmentaler SA - www.simmentaler.org / info@simmentaler.org / 051 446 0580/2

2021	CED	CEM	BW	200	400	600	MCW	MILK	SC	DC	EMA	IMF%	RBY%	SBI (R)	SPI (R)
EBV	+3.0	+2.3	+0.8	+11	+10	+12	+14	+5	+0.0	--	--	--	--	+503	+457
ACC	38%	29%	71%	67%	65%	68%	64%	51%	27%						
BREED	+0.7	+0.7	+1.5	+17	+27	+33	+34	+5	+0.3	-0.7	+0.3	+0.1	+0.2	+482	+472



Seller's remarks / Verkoper se kommentaar:

R

MALEMBA JMS19188

JMS19188

Lot. 62

MALEMBA SIMBRAS, POSBUS 4093 MOLOPO 8628 TEL:27829440293

SIMMENTALER

Birth Date: 2019/02/21 DNA: 4209U083, SV
Age: 30 months
Herdbook: SP
Horn: Horned

Reg. Status: REG
Inspection Date: 2021/07/05

MALE/MANLIK
Reg. No: 103285474

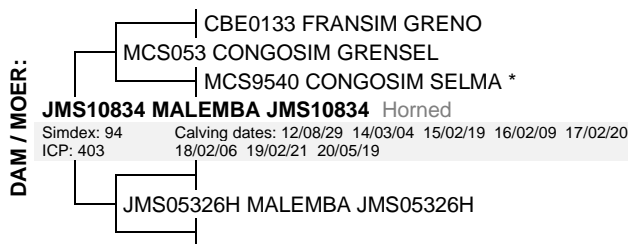
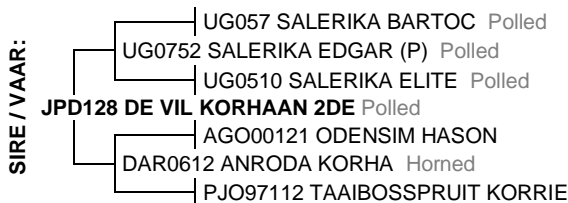

August 2021 South African Simmentaler BREEDPLAN

Simmentaler SA - www.simmentaler.org / info@simmentaler.org / 051 446 0580/2

2021	CED	CEM	BW	200	400	600	MCW	MILK	SC	DC	EMA	IMF%	RBY%	SBI (R)	SPI (R)
EBV	+0.0	+0.9	+1.9	+16	+18	+26	+19	+6	+0.3	--	--	--	--	+514	+457
ACC	38%	28%	72%	68%	69%	71%	66%	51%	26%						
BREED	+0.7	+0.7	+1.5	+17	+27	+33	+34	+5	+0.3	-0.7	+0.3	+0.1	+0.2	+482	+472



Seller's remarks / Verkoper se kommentaar:

R

MALEMBA JMS19257

JMS19257

Lot. 63

MALEMBA SIMBRAS, POSBUS 4093 MOLOPO 8628 TEL:27829440293

SIMMENTALER

Birth Date: 2019/03/14 DNA: 4209U071, PV
Age: 30 months
Herdbook: SP
Horn: Polled

Reg. Status: REG
Inspection Date: 2021/07/05

MALE/MANLIK
Reg. No: 103286167

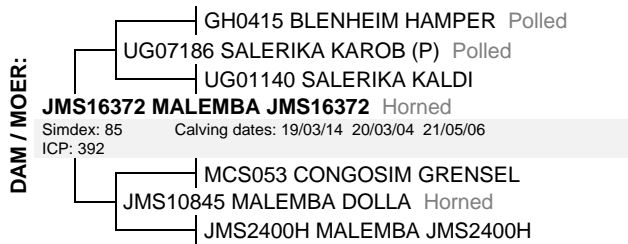
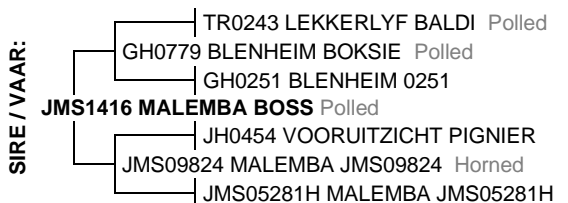

August 2021 South African Simmentaler BREEDPLAN

Simmentaler SA - www.simmentaler.org / info@simmentaler.org / 051 446 0580/2

2021	CED	CEM	BW	200	400	600	MCW	MILK	SC	DC	EMA	IMF%	RBY%	SBI (R)	SPI (R)
EBV	+0.3	+1.1	+2.2	+16	+28	+40	+41	+2	--	--	--	--	--	+556	+516
ACC	34%	25%	69%	62%	60%	61%	57%	42%							
BREED	+0.7	+0.7	+1.5	+17	+27	+33	+34	+5	+0.3	-0.7	+0.3	+0.1	+0.2	+482	+472



Seller's remarks / Verkoper se kommentaar:

R

MALEMBA JMS19297

JMS19297

Lot. 64

MALEMBA SIMBRAS, POSBUS 4093 MOLOPO 8628 TEL:27829440293

SIMMENTALER

Birth Date: 2019/04/13 DNA: 4209U086, PV
Age: 29 months
Herdbook: SP
Horn: Polled

Reg. Status: REG
Inspection Date: 2021/07/05

MALE/MANLIK
Reg. No: 103286530

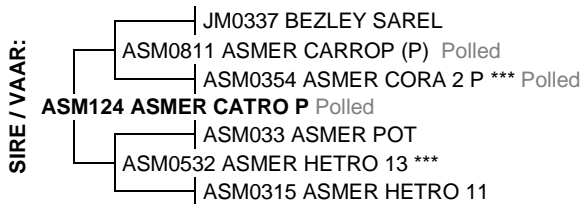

August 2021 South African Simmentaler BREEDPLAN

Simmentaler SA - www.simmentaler.org / info@simmentaler.org / 051 446 0580/2

2021	CED	CEM	BW	200	400	600	MCW	MILK	SC	DC	EMA	IMF%	RBY%	SBI (R)	SPI (R)
EBV	-1.5	+1.1	+1.8	+30	+45	+51	+56	+10	+0.7	--	--	--	--	+424	+476
ACC	37%	28%	71%	67%	67%	69%	64%	47%	28%						
BREED	+0.7	+0.7	+1.5	+17	+27	+33	+34	+5	+0.3	-0.7	+0.3	+0.1	+0.2	+482	+472



Seller's remarks / Verkoper se kommentaar:

R

MALEMBA JMS19226

JMS19226

Lot. 65

MALEMBA SIMBRAS, POSBUS 4093 MOLOPO 8628 TEL:27829440293

SIMMENTALER

Birth Date: 2019/02/28 DNA: 4209U070, SV
Age: 30 months
Herdbook: SP
Horn: Horned

Reg. Status: REG
Inspection Date: 2021/07/05

MALE/MANLIK
Reg. No: 103285805

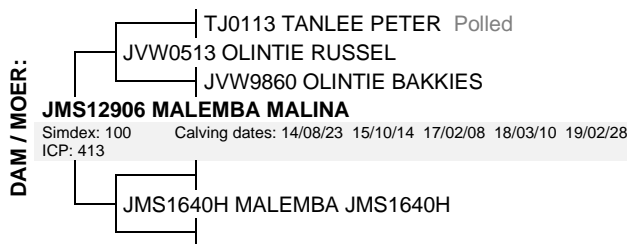

August 2021 South African Simmentaler BREEDPLAN

Simmentaler SA - www.simmentaler.org / info@simmentaler.org / 051 446 0580/2

2021	CED	CEM	BW	200	400	600	MCW	MILK	SC	DC	EMA	IMF%	RBY%	SBI (R)	SPI (R)
EBV	-1.1	+1.9	+1.8	+10	+22	+26	+27	+5	--	--	--	--	--	+470	+448
ACC	35%	26%	71%	60%	63%	62%	59%	41%							
BREED	+0.7	+0.7	+1.5	+17	+27	+33	+34	+5	+0.3	-0.7	+0.3	+0.1	+0.2	+482	+472



Seller's remarks / Verkoper se kommentaar:

R

MALEMBA JMS19178

JMS19178

Lot. 66

MALEMBA SIMBRAS, POSBUS 4093 MOLOPO 8628 TEL:27829440293

SIMMENTALER

Birth Date: 2019/02/18 Simdex: ,
Age: 30 months Days last calved:
Herdbook: SP Calvings:
Horn: Polled Calving dates:

Reg. Status: REG
Inspection Date: 2020/12/08

FEMALE/VROULIK
Reg. No: 103285292

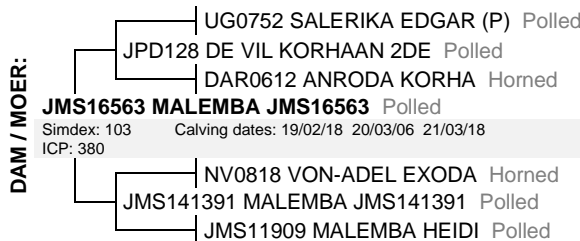
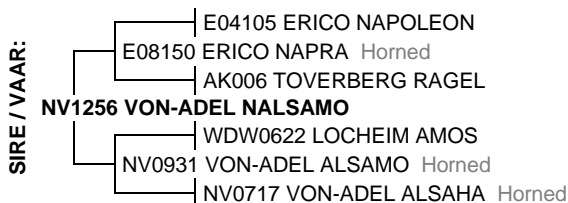

August 2021 South African Simmentaler BREEDPLAN

Simmentaler SA - www.simmentaler.org / info@simmentaler.org / 051 446 0580/2

2021	CED	CEM	BW	200	400	600	MCW	MILK	SC	DC	EMA	IMF%	RBY%	SBI (R)	SPI (R)
EBV	-1.1	-0.4	+1.9	+13	+15	+25	+29	+3	-0.1	--	--	--	--	+388	+391
ACC	37%	28%	72%	68%	69%	71%	66%	48%	26%						
BREED	+0.7	+0.7	+1.5	+17	+27	+33	+34	+5	+0.3	-0.7	+0.3	+0.1	+0.2	+482	+472



Seller's remarks / Verkoper se kommentaar:

Dragtig

R

MALEMBA JMS16563

JMS16563

Lot. 67

MALEMBA SIMBRAS, POSBUS 4093 MOLOPO 8628 TEL:27829440293

SIMMENTALER

Birth Date: 2016/11/01 Simdex: 103,
Age: 58 months Days last calved: 181
Herdbook: SP Calvings: 3
Horn: Polled Calving dates: 19/02/18 20/03/06 21/03/18

Reg. Status: REG
Inspection Date: 2018/04/24

FEMALE/VROULIK
Reg. No: 103021614



August 2021 South African Simmentaler BREEDPLAN

Simmentaler SA - www.simmentaler.org / info@simmentaler.org / 051 446 0580/2

2021	CED	CEM	BW	200	400	600	MCW	MILK	SC	DC	EMA	IMF%	RBY%	SBI (R)	SPI (R)
EBV	-3.0	-3.3	+2.1	+25	+30	+41	+42	+5	+0.3	--	--	--	--	+456	+427
ACC	42%	31%	75%	71%	71%	73%	72%	56%	29%				26%		
BREED	+0.7	+0.7	+1.5	+17	+27	+33	+34	+5	+0.3	-0.7	+0.3	+0.1	+0.2	+482	+472



Seller's remarks / Verkoper se kommentaar:

Met bulkalf JMS21332 van bul JMS14588. Dragtigheid sal op dag van veiling bevestig wees.

R

MALEMBA JMS19322

JMS19322

Lot. 68

MALEMBA SIMBRAS, POSBUS 4093 MOLOPO 8628 TEL:27829440293

SIMMENTALER

Birth Date: 2019/08/10 Simdex: 151, Star: Reg. Status: REG FEMALE/VROULIK
Age: 25 months Days last calved: 320 ICP: Inspection Date: 2021/07/05
Herdbook: SP Calvings: 1 Reg. No: 103339370
Horn: Polled Calving dates: 20/10/30

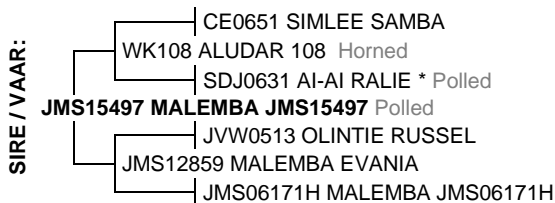

August 2021 South African Simmentaler BREEDPLAN

Simmentaler SA - www.simmentaler.org / info@simmentaler.org / 051 446 0580/2

2021	CED	CEM	BW	200	400	600	MCW	MILK	SC	DC	EMA	IMF%	RBY%	SBI (R)	SPI (R)
EBV	+0.1	--	+1.5	+18	+30	+34	+43	+7	--	--	--	--	--	--	--
ACC	30%		69%	64%	66%	64%	60%	37%							
BREED	+0.7	+0.7	+1.5	+17	+27	+33	+34	+5	+0.3	-0.7	+0.3	+0.1	+0.2	+482	+472



Seller's remarks / Verkoper se kommentaar:

Met verskalf JMS20584 van bul JMS17408. Dragtigheid sal op dag van veiling bevestig wees.

R _____

MALEMBA JMS15438

JMS15438

Lot. 69

MALEMBA SIMBRAS, POSBUS 4093 MOLOPO 8628 TEL:27829440293

SIMMENTALER

Birth Date: 2015/04/20 Simdex: 90, Star: Reg. Status: REG FEMALE/VROULIK
Age: 76 months Days last calved: 127 ICP: 367 Inspection Date: 2017/09/28
Herdbook: SP Calvings: 4 Reg. No: 102829884
Horn: Polled Calving dates: 18/05/08 19/04/13 20/03/11 21/05/11



August 2021 South African Simmentaler BREEDPLAN

Simmentaler SA - www.simmentaler.org / info@simmentaler.org / 051 446 0580/2

2021	CED	CEM	BW	200	400	600	MCW	MILK	SC	DC	EMA	IMF%	RBY%	SBI (R)	SPI (R)
EBV	-5.5	-4.0	+3.4	+15	+30	+33	+45	+1	+0.6	--	--	--	--	+384	+390
ACC	45%	34%	76%	70%	68%	69%	70%	60%	26%						
BREED	+0.7	+0.7	+1.5	+17	+27	+33	+34	+5	+0.3	-0.7	+0.3	+0.1	+0.2	+482	+472



Seller's remarks / Verkoper se kommentaar:

Met bulkalf JMS21384 van bul JMS17432. Dragtigheid sal op dag van veiling bevestig wees.

R _____

MALEMBA TEMIRA

JMS12879

Lot. 70

MALEMBA SIMBRAS, POSBUS 4093 MOLOPO 8628 TEL:27829440293

SIMMENTALER

Birth Date: 2012/08/07 Simdex: 98 Star: Reg. Status: REG FEMALE/VROULIK
Age: 109 months Days last calved: 149 ICP: 373 Inspection Date: 2014/09/24
Herdbook: SP Calvings: 7 Reg. No: 102520507
Horn: Calving dates: 15/03/09 16/02/22 17/02/09 18/02/08 19/02/26 20/04/28 21/04/19

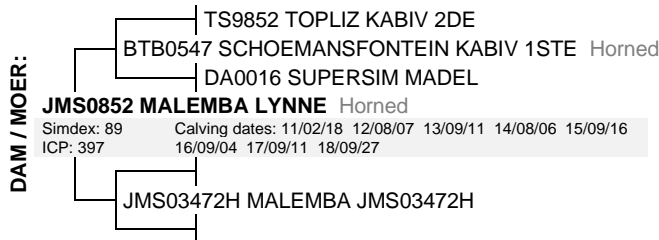

August 2021 South African Simmentaler BREEDPLAN

Simmentaler SA - www.simmentaler.org / info@simmentaler.org / 051 446 0580/2

2021	CED	CEM	BW	200	400	600	MCW	MILK	SC	DC	EMA	IMF%	RBY%	SBI (R)	SPI (R)
EBV	+1.4	-0.6	+1.3	+18	+22	+32	+47	+8	+0.4	--	--	--	-0.3	+335	+396
ACC	47%	35%	80%	73%	75%	75%	72%	69%	30%				27%		
BREED	+0.7	+0.7	+1.5	+17	+27	+33	+34	+5	+0.3	-0.7	+0.3	+0.1	+0.2	+482	+472



Seller's remarks / Verkoper se kommentaar:

Met verskalf JMS21365 van bul JMS16514. Dragtigheid sal op dag van veiling bevestig wees.

R _____

MALEMBA JMS16503

JMS16503

Lot. 71

MALEMBA SIMBRAS, POSBUS 4093 MOLOPO 8628 TEL:27829440293

SIMMENTALER

Birth Date: 2016/09/16 Simdex: 97, Star: Reg. Status: REG FEMALE/VROULIK
 Age: 59 months Days last calved: 128 ICP: 379 Inspection Date: 2018/04/24
 Herdbook: B Calvings: 3 Reg. No: 103021051
 Horn: Polled Calving dates: 19/04/13 20/03/23 21/05/10

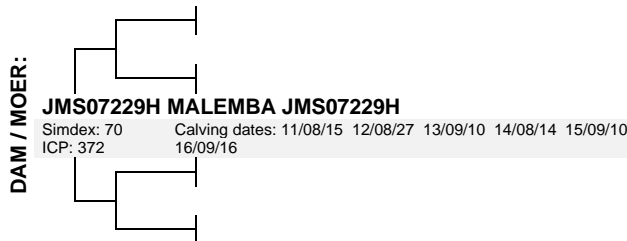
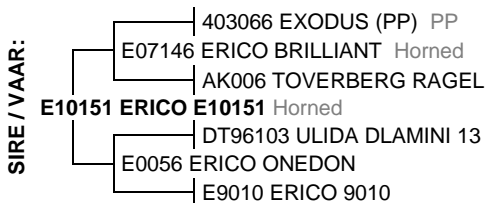

August 2021 South African Simmentaler BREEDPLAN

Simmentaler SA - www.simmentaler.org / info@simmentaler.org / 051 446 0580/2

2021	CED	CEM	BW	200	400	600	MCW	MILK	SC	DC	EMA	IMF%	RBY%	SBI (R)	SPI (R)
EBV	-0.6	-2.5	+1.3	+8	+18	+16	+17	+5	--	--	--	--	--	+414	+408
ACC	35%	26%	61%	47%	46%	48%	46%	44%							
BREED	+0.7	+0.7	+1.5	+17	+27	+33	+34	+5	+0.3	-0.7	+0.3	+0.1	+0.2	+482	+472



Seller's remarks / Verkoper se kommentaar:

Met bulkalf JMS21383 van bu JMS16558. Dragtigheid sal op dag van veiling bevestig wees.

R _____

MALEMBA ARAUCANA

JMS11937

Lot. 72

MALEMBA SIMBRAS, POSBUS 4093 MOLOPO 8628 TEL:27829440293

SIMMENTALER

Birth Date: 2011/09/22 Simdex: 89 Star: Reg. Status: REG FEMALE/VROULIK
 Age: 119 months Days last calved: 190 ICP: 428 Inspection Date: 2013/01/22
 Herdbook: SP Calvings: 7 Reg. No: 102358825
 Horn: Horned Calving dates: 14/02/26 15/08/24 16/11/13 18/03/09 19/02/27 20/03/23 21/03/09

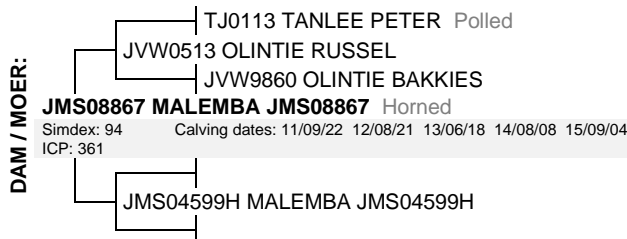

August 2021 South African Simmentaler BREEDPLAN

Simmentaler SA - www.simmentaler.org / info@simmentaler.org / 051 446 0580/2

2021	CED	CEM	BW	200	400	600	MCW	MILK	SC	DC	EMA	IMF%	RBY%	SBI (R)	SPI (R)
EBV	+0.2	+0.9	+1.5	+21	+44	+49	+73	+5	--	--	--	--	--	+568	+557
ACC	42%	29%	78%	72%	72%	73%	71%	65%							
BREED	+0.7	+0.7	+1.5	+17	+27	+33	+34	+5	+0.3	-0.7	+0.3	+0.1	+0.2	+482	+472



Seller's remarks / Verkoper se kommentaar:

Met bulkalf JMS21275 van bul JMS17432. Dragtigheid sal op dag van veiling bevestig wees.

R _____

MALEMBA JMS14530

JMS14530

Lot. 73

MALEMBA SIMBRAS, POSBUS 4093 MOLOPO 8628 TEL:27829440293

SIMMENTALER

Birth Date: 2014/08/14 Simdex: 98, Star: Reg. Status: REG FEMALE/VROULIK
 Age: 85 months Days last calved: 176 ICP: 369 Inspection Date: 2015/12/09
 Herdbook: B Calvings: 5 Reg. No: 102767175
 Horn: Horned Calving dates: 17/03/10 18/03/02 19/03/27 20/03/30 21/03/23

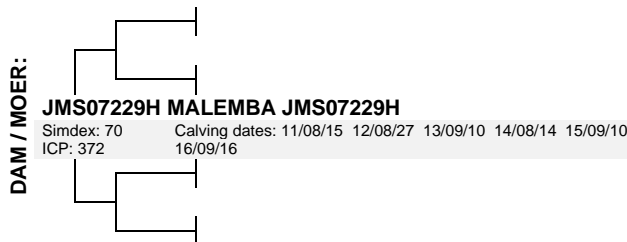

August 2021 South African Simmentaler BREEDPLAN

Simmentaler SA - www.simmentaler.org / info@simmentaler.org / 051 446 0580/2

2021	CED	CEM	BW	200	400	600	MCW	MILK	SC	DC	EMA	IMF%	RBY%	SBI (R)	SPI (R)
EBV	+2.5	+1.0	+0.9	+11	+15	+9	+20	+8	+0.8	-2.9	-0.4	+0.1	-0.4	+455	+450
ACC	43%	35%	66%	58%	57%	57%	55%	58%	30%	28%	31%	33%	36%		
BREED	+0.7	+0.7	+1.5	+17	+27	+33	+34	+5	+0.3	-0.7	+0.3	+0.1	+0.2	+482	+472



Seller's remarks / Verkoper se kommentaar:

Met verskalf JMS21333 van bul JMS16514. Dragtigheid sal op dag van veiling bevestig wees.

R _____

MALEMBA SHERRY

JMS13960

Lot. 74

MALEMBA SIMBRAS, POSBUS 4093 MOLOPO 8628 TEL:27829440293

SIMMENTALER

Birth Date: 2013/09/04 **Simdex:** 100 **Star:** **Reg. Status:** REG **FEMALE/ROULIK**
Age: 96 months **Days last calved:** 191 **ICP:** 371 **Inspection Date:** 2014/11/08
Herdbook: B **Calvings:** 6 **Reg. No:** 102636248
Horn: Polled **Calving dates:** 16/02/09 17/03/15 18/03/21 19/03/07 20/02/19 21/03/08



August 2021 South African Simmentaler BREEDPLAN

Simmentaler SA - www.simmentaler.org / info@simmentaler.org / 051 446 0580/2

2021	CED	CEM	BW	200	400	600	MCW	MILK	SC	DC	EMA	IMF%	RBY%	SBI (R)	SPI (R)
EBV	+5.3	+5.6	+1.0	+16	+30	+37	+52	+2	+0.3	--	--	--	--	+661	+610
ACC	42%	33%	77%	69%	69%	73%	71%	57%	26%						
BREED	+0.7	+0.7	+1.5	+17	+27	+33	+34	+5	+0.3	-0.7	+0.3	+0.1	+0.2	+482	+472



Seller's remarks / Verkoper se kommentaar:

Met verskalf JMS21264 van bu JMS16558. Dragtigheid sal op dag van veiling bevestig wees.

R _____