

LUSSIM Herdi

LRA2183

Lot. 6

P LOMBARD, PLOT 110 CROCODILE WAY, NOTWANE GABORONE TEL:0026772939328

SIMMENTALER

Birth Date: 25/06/2021 DNA: 8696U133, SV
Age: 43 months
Herdbook: SP
Horn: Horned

Reg. Status: REG
Inspection Date: 27/01/2024

MALE/MANLIK
Reg. No: 103509253



December 2024 South African Simmentaler BREEDPLAN

Simmentaler SA-- www.simmentaler.org

2025	CED	CEM	BW	200	400	600	MCW	MILK	SC	DC	CWT	EMA	Rib	Rump	IMF%	RBY%	NFI P	SBI (R)	SPI (R)
EBV	-4.5	+0.1	+3.9	+18	+26	+38	+44	+6	--	--	+19	--	--	--	--	--	--	+336	+366
ACC	37%	31%	70%	52%	49%	50%	49%	36%			37%								
BREED	+0.6	+0.7	+1.6	+17	+27	+34	+35	+5	+0.3	-0.7	+19	+0.3	+0.0	+0.1	+0.1	+0.2	-0.03	+495	+480



Traits observed: BWT

Seller's remarks / Verkoper se kommentaar:

Toverberg Tombi appears in this bull's pedigree. She has flushed many champions.

R

LUSSIM JURY

LRA1939

Lot. 7

P LOMBARD, PLOT 110 CROCODILE WAY, NOTWANE GABORONE TEL:0026772939328

SIMMENTALER

Birth Date: 25/12/2019 Simdex: 103 Star: Reg. Status: REG
Age: 61 months Days last calved: 286 ICP: 354 Inspection Date: 21/01/2021
Herdbook: SP Calvings: 3
Horn: Polled Calving dates: 28/04/2024 06/03/2023 21/05/2022

Reg. Status: REG
Inspection Date: 21/01/2021

FEMALE/VROULIK
Reg. No: 103387395

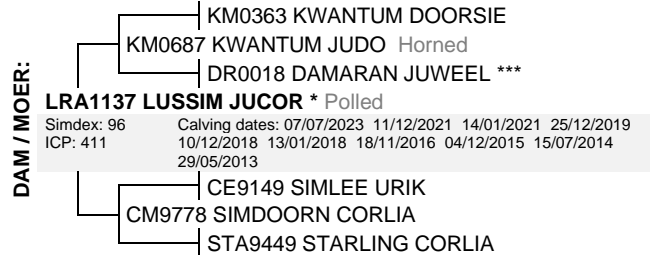

December 2024 South African Simmentaler BREEDPLAN

Simmentaler SA-- www.simmentaler.org

2025	CED	CEM	BW	200	400	600	MCW	MILK	SC	DC	CWT	EMA	Rib	Rump	IMF%	RBY%	NFI P	SBI (R)	SPI (R)
EBV	+2.4	+2.1	+0.4	+15	+25	+34	+34	+7	--	--	+18	--	--	--	--	--	--	+434	+458
ACC	38%	31%	67%	53%	49%	50%	48%	35%			37%								
BREED	+0.6	+0.7	+1.6	+17	+27	+34	+35	+5	+0.3	-0.7	+19	+0.3	+0.0	+0.1	+0.1	+0.2	-0.03	+495	+480



Traits observed: CE BWT 200WT

Seller's remarks / Verkoper se kommentaar:

A young cow that has a very good breeding record and is medium framed. Simdex of 103 and an icp of 354! A heifer calf at foot sired by Lussim Librow LRA2139. Calf Jubrow (female) - LRA2428.

R

LUSSIM Manie

LRA2153

Lot. 14

P LOMBARD, PLOT 110 CROCODILE WAY, NOTWANE GABORONE TEL:0026772939328

SIMMENTALER

Birth Date: 02/03/2021 DNA: 8696U110, SV
Age: 47 months
Herdbook: SP
Horn: Horned

Reg. Status: REG
Inspection Date: 13/08/2022

Reg. No: 103508966



December 2024 South African Simmentaler BREEDPLAN

Simmentaler SA-- www.simmentaler.org

2025	CED	CEM	BW	200	400	600	MCW	MILK	SC	DC	CWT	EMA	Rib	Rump	IMF%	RBY%	NFI P	SBI (R)	SPI (R)
EBV	-0.5	+2.4	+2.4	+16	+25	+33	+32	+5	--	--	+18	--	--	--	--	--	--	+487	+468
ACC	35%	27%	70%	44%	43%	47%	45%	29%			33%								
BREED	+0.6	+0.7	+1.6	+17	+27	+34	+35	+5	+0.3	-0.7	+19	+0.3	+0.0	+0.1	+0.1	+0.2	-0.03	+495	+480



Traits observed: CE BWT

Seller's remarks / Verkoper se kommentaar:

This bull has very good EBV's, which shows that he is a good curve bender with positive indexes. This bull has exceptional qualities of length, breadth and easy fleshing with a masculine head.

R

JORS ROSS

SEMEN

SC1018

Lot. 15

P LOMBARD, PLOT 110 CROCODILE WAY, NOTWANE GABORONE TEL:0026772939328

SIMMENTALER

Birth Date: 18/06/2010 DNA: 405202 U, SV
Age: 175 months
Herdbook: SP
Horn: Horned

Reg. Status: REG
Inspection Date: 01/10/2012

Reg. No: 102158423



December 2024 South African Simmentaler BREEDPLAN

Simmentaler SA-- www.simmentaler.org

2025	CED	CEM	BW	200	400	600	MCW	MILK	SC	DC	CWT	EMA	Rib	Rump	IMF%	RBY%	NFI P	SBI (R)	SPI (R)
EBV	+1.1	-5.5	+0.1	+23	+36	+40	+39	+8	+0.5	--	+24	--	-0.1	-0.1	--	+0.3	--	+496	+481
ACC	66%	58%	91%	78%	76%	79%	75%	65%	54%		62%		25%	25%		27%			
BREED	+0.6	+0.7	+1.6	+17	+27	+34	+35	+5	+0.3	-0.7	+19	+0.3	+0.0	+0.1	+0.1	+0.2	-0.03	+495	+480



Traits observed: BWT 200WT 600WT(x2)

Seller's remarks / Verkoper se kommentaar: SEMEN

One of Lussims favourite stud sires that has proven himself well. He boasts a birthweight of -0.2 making him an ideal bull. He is well known in South Africa for exceptional offspring.

R

LUSSIM BRUSJO

LRA2184

Lot. 16

P LOMBARD, PLOT 110 CROCODILE WAY, NOTWANE GABORONE TEL:0026772939328

SIMMENTALER

Birth Date: 26/06/2021 **Simdex:** 105, **Star:** **Reg. Status:** REG **FEMALE/ROULIK**
 Age: 43 months **Days last calved:** 103 **ICP:** 402 **Inspection Date:** 27/01/2024
Herdbook: SP **Calvings:** 2 **Reg. No:** 103508750
Horn: Polled **Calving dates:** 28/10/2024 22/09/2023

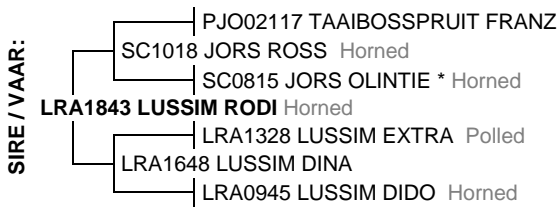

December 2024 South African Simmentaler BREEDPLAN

Simmentaler SA-- www.simmentaler.org

2025	CED	CEM	BW	200	400	600	MCW	MILK	SC	DC	CWT	EMA	Rib	Rump	IMF%	RBY%	NFI P	SBI (R)	SPI (R)
EBV	-0.1	-2.8	+1.4	+19	+28	+35	+39	+5	--	--	+19	--	--	--	--	--	--	+451	+448
ACC	36%	31%	70%	40%	38%	42%	42%	28%			30%								
BREED	+0.6	+0.7	+1.6	+17	+27	+34	+35	+5	+0.3	-0.7	+19	+0.3	+0.0	+0.1	+0.1	+0.2	-0.03	+495	+480



Traits observed: BWT

Seller's remarks / Verkoper se kommentaar:

Her grandsire Jors Ross played a very positive role in the Lussim stud. Refer semen bull at lot 15. She is polled with a simdex of 105. Calve Lijo (male) - LRA2479 sired by Lussim Librow LRA2139.

R

LUSSIM Manta

LRA2197

Lot. 24

P LOMBARD, PLOT 110 CROCODILE WAY, NOTWANE GABORONE TEL:0026772939328

SIMMENTALER

Birth Date: 11/07/2021 **DNA:** 8696U106, SV **Reg. Status:** REG **MALE/MANLIK**
 Age: 42 months **Inspection Date:** 27/01/2024
Herdbook: SP **Reg. No:** 103508883
Horn: Horned

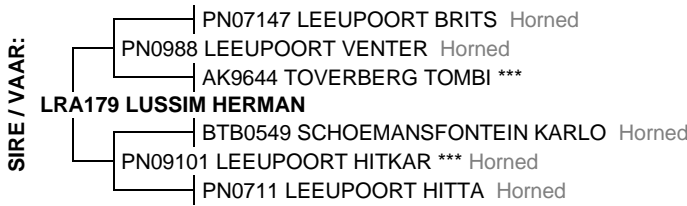

December 2024 South African Simmentaler BREEDPLAN

Simmentaler SA-- www.simmentaler.org

2025	CED	CEM	BW	200	400	600	MCW	MILK	SC	DC	CWT	EMA	Rib	Rump	IMF%	RBY%	NFI P	SBI (R)	SPI (R)
EBV	-2.5	-0.5	+2.2	+15	+22	+32	+38	+4	--	--	+16	--	--	--	--	--	--	+399	+405
ACC	35%	29%	70%	50%	48%	49%	47%	30%			36%								
BREED	+0.6	+0.7	+1.6	+17	+27	+34	+35	+5	+0.3	-0.7	+19	+0.3	+0.0	+0.1	+0.1	+0.2	-0.03	+495	+480



Traits observed: BWT

Seller's remarks / Verkoper se kommentaar:

Various proven AI bulls appear in this bull's pedigree. He has tremendous depth and length of muscling. The females on sale at the auction, have been mated to him.

R

LUSSIM ZANJO

LRA1894

Lot. 25

P LOMBARD, PLOT 110 CROCODILE WAY, NOTWANE GABORONE TEL:0026772939328

SIMMENTALER

Birth Date: 20/12/2018 **Simdex:** 93 **Star:** **Reg. Status:** REG **FEMALE/ROULIK**
 Age: 73 months **Days last calved:** 88 **ICP:** 403 **Inspection Date:** 21/01/2021
Herdbook: SP **Calvings:** 4 **Reg. No:** 103227864
Horn: Horned **Calving dates:** 12/11/2024 07/11/2023 12/10/2022 23/07/2021

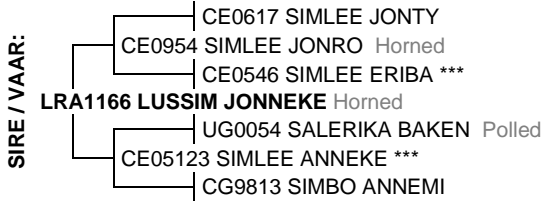

December 2024 South African Simmentaler BREEDPLAN

Simmentaler SA-- www.simmentaler.org

2025	CED	CEM	BW	200	400	600	MCW	MILK	SC	DC	CWT	EMA	Rib	Rump	IMF%	RBY%	NFI P	SBI (R)	SPI (R)
EBV	+3.9	+5.0	+0.6	+10	+17	+20	+12	+1	+0.3	--	+12	--	--	--	--	--	--	+586	+537
ACC	45%	37%	76%	53%	52%	54%	53%	42%	26%		41%								
BREED	+0.6	+0.7	+1.6	+17	+27	+34	+35	+5	+0.3	-0.7	+19	+0.3	+0.0	+0.1	+0.1	+0.2	-0.03	+495	+480

Traits observed: BWT



Seller's remarks / Verkoper se kommentaar:

This cow traces back to the internationally acclaimed Simlee Anneke, who's dam Simbo Annemi, was a National Champion Cow at a national championship held in Pretoria. Calf Jojo (male) - LRA2488 sired by Lussim Jokra LRA21110.

R _____

LUSSIM Rokra Not under the rules of the Society

LRA2147

Lot. 33

P LOMBARD, PLOT 110 CROCODILE WAY, NOTWANE GABORONE TEL:0026772939328

SIMMENTALER

Birth Date: 12/02/2021 **DNA:** **Reg. Status:** CBK **MALE/MANLIK**
 Age: 47 months Not yet inspected
Herdbook: SP **Reg. No:** 103469771
Horn: Horned



December 2024 South African Simmentaler BREEDPLAN

Simmentaler SA-- www.simmentaler.org

2025	CED	CEM	BW	200	400	600	MCW	MILK	SC	DC	CWT	EMA	Rib	Rump	IMF%	RBY%	NFI P	SBI (R)	SPI (R)
EBV	-2.3	-2.0	+2.0	+21	+32	+40	+43	+7	--	--	+22	--	--	--	--	--	--	+419	+426
ACC	34%	28%	67%	38%	37%	41%	41%	27%			29%								
BREED	+0.6	+0.7	+1.6	+17	+27	+34	+35	+5	+0.3	-0.7	+19	+0.3	+0.0	+0.1	+0.1	+0.2	-0.03	+495	+480

Traits observed: CE BWT



Seller's remarks / Verkoper se kommentaar:

Taaibosspuit Leeupoort appears in this bull's pedigree. He has a very strong topline that is well muscled. No sire verification on record - not under the rules of the Society.

R _____

LUSSIM Jofink

LRA2233

Lot. 34

P LOMBARD, PLOT 110 CROCODILE WAY, NOTWANE GABORONE TEL:0026772939328

SIMMENTALER

Birth Date: 25/05/2022 **Simdex:** 102, **Star:** **Reg. Status:** REG **FEMALE/VROULIK**
 Age: 32 months **Days last calved:** 92 **ICP:** **Inspection Date:** 27/01/2024
Herdbook: SP **Calvings:** 1 **Reg. No:** 103669180
Horn: Polled **Calving dates:** 08/11/2024



December 2024 South African Simmentaler BREEDPLAN

Simmentaler SA-- www.simmentaler.org

2025	CED	CEM	BW	200	400	600	MCW	MILK	SC	DC	CWT	EMA	Rib	Rump	IMF%	RBY%	NFI P	SBI (R)	SPI (R)
EBV	+1.9	-0.6	+0.2	+13	+16	+21	+19	--	--	--	+11	--	--	--	--	--	--	+439	+438
ACC	33%	25%	69%	40%	38%	41%	41%				29%								
BREED	+0.6	+0.7	+1.6	+17	+27	+34	+35	+5	+0.3	-0.7	+19	+0.3	+0.0	+0.1	+0.1	+0.2	-0.03	+495	+480



Traits observed: BWT

Seller's remarks / Verkoper se kommentaar:

Her sire is a homozygous polled bull - Zebrafink PP. A young cow with a promising future ahead and a simdex of 102. She has a very good polled bull calve at her side. Unrelated blood lines for both dam and calf with new genetics in Botswana and Southern Africa. Calf Kimfink (male) - LRA2485 sired by Lussim Moonkim LRA2231

R

LUSSIM Katiroo

LRA2241

Lot. 42

P LOMBARD, PLOT 110 CROCODILE WAY, NOTWANE GABORONE TEL:0026772939328

SIMMENTALER

Birth Date: 15/06/2022 **Simdex:** 104, **Star:** **Reg. Status:** REG **FEMALE/VROULIK**
 Age: 31 months **Days last calved:** 90 **ICP:** **Inspection Date:** 27/01/2024
Herdbook: SP **Calvings:** 1 **Reg. No:** 103669263
Horn: Polled **Calving dates:** 10/11/2024

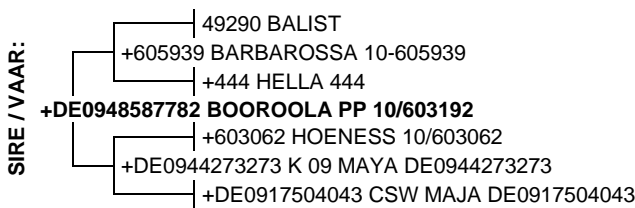

December 2024 South African Simmentaler BREEDPLAN

Simmentaler SA-- www.simmentaler.org

2025	CED	CEM	BW	200	400	600	MCW	MILK	SC	DC	CWT	EMA	Rib	Rump	IMF%	RBY%	NFI P	SBI (R)	SPI (R)
EBV	-7.9	+0.3	+4.2	+21	+30	+40	+43	--	--	--	+21	--	--	--	--	--	--	+346	+355
ACC	35%	26%	71%	45%	41%	44%	43%				30%								
BREED	+0.6	+0.7	+1.6	+17	+27	+34	+35	+5	+0.3	-0.7	+19	+0.3	+0.0	+0.1	+0.1	+0.2	-0.03	+495	+480



Traits observed: BWT

Seller's remarks / Verkoper se kommentaar:

A cow with good femininity symmetry balance. Peter Massmann, retired CEO of the Simmentaler Society in South Africa, regarded her sire as one of the best AI bulls for Southern African bred animals. Both dam and calf with unrelated blood lines, new genetics in Botswana and Southern Africa. Simdex of 104. Calf Kimka (male) - LRA2487 sired by Lussim Moonkim LRA2231.

R

LUSSIM NEJO (TW)

LRA21141

Lot. 49

P LOMBARD, PLOT 110 CROCODILE WAY, NOTWANE GABORONE TEL:0026772939328

SIMMENTALER

Birth Date: 22/12/2021 **Simdex:** 82, **Star:** **Reg. Status:** REG **FEMALE/ROULIK**
 Age: 37 months **Days last calved:** 71 **ICP:** **Inspection Date:** 27/01/2024 Sex of Twin: Female
 Herdbook: SP **Calvings:** 1 **Reg. No:** 103595633
 Horn: Horned **Calving dates:** 29/11/2024



December 2024 South African Simmentaler BREEDPLAN

Simmentaler SA-- www.simmentaler.org

2025	CED	CEM	BW	200	400	600	MCW	MILK	SC	DC	CWT	EMA	Rib	Rump	IMF%	RBY%	NFI P	SBI (R)	SPI (R)
EBV	+0.6	-2.3	+0.5	+16	+24	+30	+30	+5	--	--	+17	--	--	--	--	--	--	+448	+444
ACC	35%	29%	67%	40%	40%	42%	42%	28%			31%								
BREED	+0.6	+0.7	+1.6	+17	+27	+34	+35	+5	+0.3	-0.7	+19	+0.3	+0.0	+0.1	+0.1	+0.2	-0.03	+495	+480



Traits observed: BWT

Seller's remarks / Verkoper se kommentaar:

A structurally very sound cow. She scored 8/9 for structural correctness. Grand daughter of Lussim Jonneke. This cow will be an asset in any herd. Calf Nekim (female) - LRA2490 sired by Lussim Moonkim LRA2231.

R _____

LUSSIM ANRY

LRA2020

Lot. 54

P LOMBARD, PLOT 110 CROCODILE WAY, NOTWANE GABORONE TEL:0026772939328

SIMMENTALER

Birth Date: 25/02/2020 **Simdex:** 97, **Star:** **Reg. Status:** REG **FEMALE/ROULIK**
 Age: 59 months **Days last calved:** 492 **ICP:** 350 **Inspection Date:** 13/08/2022 Sex of Twin: Female
 Herdbook: SP **Calvings:** 2 **Reg. No:** 103387593
 Horn: Horned **Calving dates:** 05/10/2023 20/10/2022

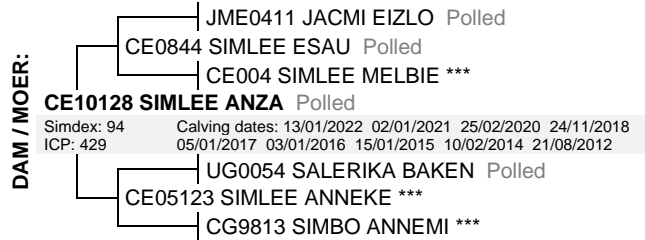

December 2024 South African Simmentaler BREEDPLAN

Simmentaler SA-- www.simmentaler.org

2025	CED	CEM	BW	200	400	600	MCW	MILK	SC	DC	CWT	EMA	Rib	Rump	IMF%	RBY%	NFI P	SBI (R)	SPI (R)
EBV	+6.6	+1.0	-1.0	+10	+18	+20	+18	+6	-0.1	--	+13	--	--	--	--	--	--	+431	+461
ACC	42%	37%	73%	59%	55%	56%	54%	41%	28%		43%								
BREED	+0.6	+0.7	+1.6	+17	+27	+34	+35	+5	+0.3	-0.7	+19	+0.3	+0.0	+0.1	+0.1	+0.2	-0.03	+495	+480



Traits observed: CE BWT 200WT

Seller's remarks / Verkoper se kommentaar:

Simlee Esau and Simlee Anneke appears in her pedigree. This cow has an exceptional icp of 350. In calf with Lussim Jokra LRA21110.

R _____