

### MARONTEL CAB186

### CAB186

### Lot. 7

MG & ML BEUKES, POSBUS 38 PETRUS STEYN 9640 TEL:27827867751

SIMMENTALER

Birth Date: 2018/02/07 DNA:  
Age: 41 months  
Herdbook: SP  
Horn:

Reg. Status: REG  
Inspection Date: 2020/04/17

MALE/MANLIK  
Reg. No: 103135620



June 2021 South African Simmentaler BREEDPLAN

Simmentaler SA - www.simmentaler.org / info@simmentaler.org / 051 446 0580/2

2021	CED	CEM	BW	200	400	600	MCW	MILK	SC	DC	EMA	IMF%	RBY%	SBI (R)	SPI (R)
EBV	-0.7	--	+2.0	+22	+37	+43	+44	+8	--	--	--	--	--	--	--
ACC	32%		55%	43%	41%	43%	41%	30%							
BREED	+0.8	+0.8	+1.5	+17	+27	+33	+34	+5	+0.3	-0.7	+0.3	+0.1	+0.2	+489	+478



**Seller's remarks / Verkoper se kommentaar:**

Mooi donker bul. DNA en vaderskap bevestiging afwagting. Nie onder die reels van die Genootskap.

R \_\_\_\_\_

### TIERKLOOF FOD1825

### FOD1825

### Lot. 8

CORNE DE JAGER BK, POSBUS 872 REITZ 9810 TEL:27829202998

SIMMENTALER

Birth Date: 2018/08/19 DNA: 474786 U, SV  
Age: 35 months  
Herdbook: SP  
Horn:

Reg. Status: REG  
Inspection Date: 2020/02/17

MALE/MANLIK  
Reg. No: 103188496



June 2021 South African Simmentaler BREEDPLAN

Simmentaler SA - www.simmentaler.org / info@simmentaler.org / 051 446 0580/2

2021	CED	CEM	BW	200	400	600	MCW	MILK	SC	DC	EMA	IMF%	RBY%	SBI (R)	SPI (R)
EBV	+6.3	+4.2	-0.1	+18	+26	+33	+36	+8	+0.5	--	--	--	--	+550	+540
ACC	40%	35%	72%	67%	66%	69%	64%	48%	37%						
BREED	+0.8	+0.8	+1.5	+17	+27	+33	+34	+5	+0.3	-0.7	+0.3	+0.1	+0.2	+489	+478



**Seller's remarks / Verkoper se kommentaar:**

n Bul met goeie lengte, breedte en bespierung uit Ashtonvale Sergio

R \_\_\_\_\_

### MARONTEL CAB1813

### CAB1813

### Lot. 9

MG & ML BEUKES, POSBUS 38 PETRUS STEYN 9640 TEL:27827867751

SIMMENTALER

Birth Date: 2018/08/11 DNA: 4598U001, SV  
Age: 35 months  
Herdbook: SP  
Horn: Polled

Reg. Status: REG  
Inspection Date: 2020/04/17

MALE/MANLIK  
Reg. No: 103191169



June 2021 South African Simmentaler BREEDPLAN

Simmentaler SA - www.simmentaler.org / info@simmentaler.org / 051 446 0580/2

2021	CED	CEM	BW	200	400	600	MCW	MILK	SC	DC	EMA	IMF%	RBY%	SBI (R)	SPI (R)
EBV	+1.1	+2.2	+1.9	+25	+42	+50	+53	+8	+0.9	--	--	--	--	+542	+544
ACC	42%	34%	71%	56%	56%	57%	55%	44%	41%						
BREED	+0.8	+0.8	+1.5	+17	+27	+33	+34	+5	+0.3	-0.7	+0.3	+0.1	+0.2	+489	+478



**Seller's remarks / Verkoper se kommentaar:**

Pa teelbul van die jaar 2019

R \_\_\_\_\_

**TIERKLOOF FOD1853**

**FOD1853**

**Lot. 13**

CORNE DE JAGER BK, POSBUS 872 REITZ 9810 TEL:27829202998

**SIMMENTALER**

Birth Date: 2018/08/27 DNA: 474813 U, SV  
Age: 34 months  
Herdbook: SP  
Horn:

Reg. Status: REG  
Inspection Date: 2020/02/17

**MALE/MANLIK**  
Reg. No: 103197067

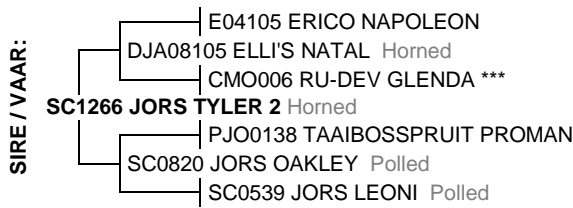

June 2021 South African Simmentaler BREEDPLAN

Simmentaler SA - www.simmentaler.org / info@simmentaler.org / 051 446 0580/2

2021	CED	CEM	BW	200	400	600	MCW	MILK	SC	DC	EMA	IMF%	RBY%	SBI (R)	SPI (R)
EBV	+1.4	+0.4	+1.2	+18	+27	+38	+49	+5	--	--	--	--	--	+434	+459
ACC	37%	32%	70%	65%	64%	69%	63%	41%							
BREED	+0.8	+0.8	+1.5	+17	+27	+33	+34	+5	+0.3	-0.7	+0.3	+0.1	+0.2	+489	+478



**Seller's remarks / Verkoper se kommentaar:**  
n Donkerrooi mediumraam bul met groei

R \_\_\_\_\_

**MARONTEL CAB1833**

**CAB1833**

**Lot. 14**

MG & ML BEUKES, POSBUS 38 PETRUS STEYN 9640 TEL:27827867751

**SIMMENTALER**

Birth Date: 2018/09/20 DNA: 4598U003, SV  
Age: 34 months  
Herdbook: SP  
Horn:

Reg. Status: REG  
Inspection Date: 2020/04/17

**MALE/MANLIK**  
Reg. No: 103230165

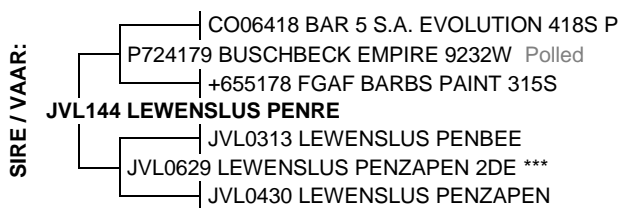

June 2021 South African Simmentaler BREEDPLAN

Simmentaler SA - www.simmentaler.org / info@simmentaler.org / 051 446 0580/2

2021	CED	CEM	BW	200	400	600	MCW	MILK	SC	DC	EMA	IMF%	RBY%	SBI (R)	SPI (R)
EBV	+1.8	--	+1.2	+22	+37	+43	+41	+8	--	--	--	--	--	--	--
ACC	32%		64%	44%	43%	46%	44%	29%							
BREED	+0.8	+0.8	+1.5	+17	+27	+33	+34	+5	+0.3	-0.7	+0.3	+0.1	+0.2	+489	+478



**Seller's remarks / Verkoper se kommentaar:**  
n Besonder mooi bul

R \_\_\_\_\_

**TIERKLOOF FOD1855**

**FOD1855**

**Lot. 15**

CORNE DE JAGER BK, POSBUS 872 REITZ 9810 TEL:27829202998

**SIMMENTALER**

Birth Date: 2018/08/27 DNA: 474814 U, SV  
Age: 34 months  
Herdbook: SP  
Horn:

Reg. Status: REG  
Inspection Date: 2020/02/17

**MALE/MANLIK**  
Reg. No: 103197083



June 2021 South African Simmentaler BREEDPLAN

Simmentaler SA - www.simmentaler.org / info@simmentaler.org / 051 446 0580/2

2021	CED	CEM	BW	200	400	600	MCW	MILK	SC	DC	EMA	IMF%	RBY%	SBI (R)	SPI (R)
EBV	+1.1	-1.2	+1.6	+19	+30	+35	+29	+10	+0.8	--	--	--	--	+486	+473
ACC	40%	36%	71%	66%	65%	69%	63%	48%	29%				25%		
BREED	+0.8	+0.8	+1.5	+17	+27	+33	+34	+5	+0.3	-0.7	+0.3	+0.1	+0.2	+489	+478



**Seller's remarks / Verkoper se kommentaar:**  
n Besonderse bul uit Ashtonvale Texas AH1164 met groei en genoeg melk

R \_\_\_\_\_

### TIERKLOOF FOD1890

FOD1890

Lot. 22

CORNE DE JAGER BK, POSBUS 872 REITZ 9810 TEL:27829202998

SIMMENTALER

Birth Date: 2018/09/26 DNA: 474846 U, SV  
Age: 33 months  
Herdbook: SP  
Horn:

Reg. Status: REG  
Inspection Date: 2020/02/17

MALE/MANLIK  
Reg. No: 103207502

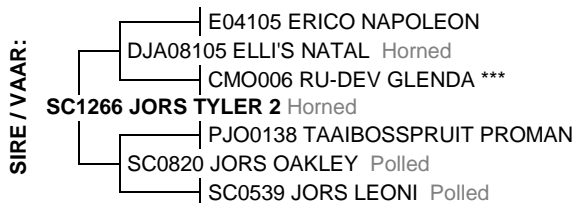

June 2021 South African Simmentaler BREEDPLAN

Simmentaler SA - www.simmentaler.org / info@simmentaler.org / 051 446 0580/2

2021	CED	CEM	BW	200	400	600	MCW	MILK	SC	DC	EMA	IMF%	RBY%	SBI (R)	SPI (R)
EBV	+5.0	+1.7	-0.4	+15	+22	+25	+30	+5	-0.3	--	--	--	+0.5	+623	+546
ACC	40%	35%	70%	66%	65%	69%	64%	45%	29%				26%		
BREED	+0.8	+0.8	+1.5	+17	+27	+33	+34	+5	+0.3	-0.7	+0.3	+0.1	+0.2	+489	+478



**Seller's remarks / Verkoper se kommentaar:**  
n Goeie kommersiële bul uit Jors Tyler SC1266

R \_\_\_\_\_

### TIERKLOOF FOD1896

FOD1896

Lot. 23

CORNE DE JAGER BK, POSBUS 872 REITZ 9810 TEL:27829202998

SIMMENTALER

Birth Date: 2018/10/08 DNA: 474851 U, SV  
Age: 33 months  
Herdbook: SP  
Horn:

Reg. Status: REG  
Inspection Date: 2020/02/17

MALE/MANLIK  
Reg. No: 103207569



June 2021 South African Simmentaler BREEDPLAN

Simmentaler SA - www.simmentaler.org / info@simmentaler.org / 051 446 0580/2

2021	CED	CEM	BW	200	400	600	MCW	MILK	SC	DC	EMA	IMF%	RBY%	SBI (R)	SPI (R)
EBV	+0.5	-0.7	+1.8	+12	+19	+20	+20	+9	--	--	--	--	--	+384	+397
ACC	34%	27%	68%	63%	62%	66%	60%	36%							
BREED	+0.8	+0.8	+1.5	+17	+27	+33	+34	+5	+0.3	-0.7	+0.3	+0.1	+0.2	+489	+478



**Seller's remarks / Verkoper se kommentaar:**  
n Donkerrooi bul met goeie lengte uit FOD1517

R \_\_\_\_\_

### MARONTEL CAB1837

CAB1837

Lot. 24

MG & ML BEUKES, POSBUS 38 PETRUS STEYN 9640 TEL:27827867751

SIMMENTALER

Birth Date: 2018/09/20 DNA: 4598U004, SV  
Age: 34 months  
Herdbook: SP  
Horn:

Reg. Status: REG  
Inspection Date: 2020/04/17

MALE/MANLIK  
Reg. No: 103230181

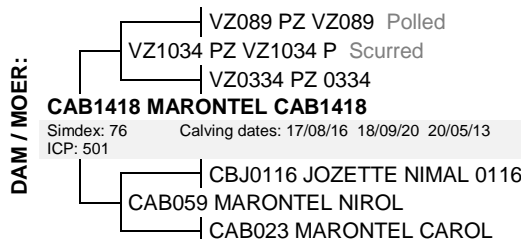

June 2021 South African Simmentaler BREEDPLAN

Simmentaler SA - www.simmentaler.org / info@simmentaler.org / 051 446 0580/2

2021	CED	CEM	BW	200	400	600	MCW	MILK	SC	DC	EMA	IMF%	RBY%	SBI (R)	SPI (R)
EBV	+1.6	+1.2	+1.1	+20	+33	+39	+41	+8	+0.4	--	--	--	--	+452	+480
ACC	40%	32%	70%	55%	55%	56%	54%	43%	40%						
BREED	+0.8	+0.8	+1.5	+17	+27	+33	+34	+5	+0.3	-0.7	+0.3	+0.1	+0.2	+489	+478



**Seller's remarks / Verkoper se kommentaar:**  
Mooi Stefan seun

R \_\_\_\_\_

### TIERKLOOF FOD1846

FOD1846

Lot. 25

CORNE DE JAGER BK, POSBUS 872 REITZ 9810 TEL:27829202998

SIMMENTALER

Birth Date: 2018/08/24 DNA: 474806 U, SV  
Age: 34 months  
Herdbook: SP  
Horn:

Reg. Status: REG  
Inspection Date: 2020/02/17

MALE/MANLIK  
Reg. No: 103191508



June 2021 South African Simmentaler BREEDPLAN

Simmentaler SA - www.simmentaler.org / info@simmentaler.org / 051 446 0580/2

2021	CED	CEM	BW	200	400	600	MCW	MILK	SC	DC	EMA	IMF%	RBY%	SBI (R)	SPI (R)
EBV	+2.0	+3.1	+1.9	+20	+29	+36	+46	+8	+0.7	--	--	--	--	+495	+494
ACC	40%	34%	72%	67%	65%	69%	64%	48%	36%						
BREED	+0.8	+0.8	+1.5	+17	+27	+33	+34	+5	+0.3	-0.7	+0.3	+0.1	+0.2	+489	+478



**Seller's remarks / Verkoper se kommentaar:**

n Bul uit Ashtonvale Sergio AH1054 met uitstekende groeisyfers wat met sukses in die kudde gebruik is

R \_\_\_\_\_

### MARONTEL CAB1839

CAB1839

Lot. 26

MG & ML BEUKES, POSBUS 38 PETRUS STEYN 9640 TEL:27827867751

SIMMENTALER

Birth Date: 2018/10/17 DNA: 4598U005, SV  
Age: 33 months  
Herdbook: SP  
Horn:

Reg. Status: REG  
Inspection Date: 2020/04/17

MALE/MANLIK  
Reg. No: 103230249

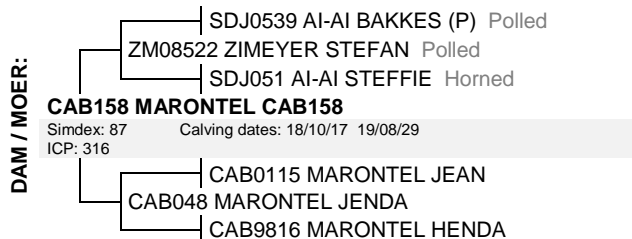
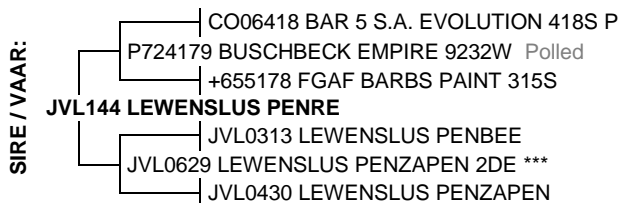

June 2021 South African Simmentaler BREEDPLAN

Simmentaler SA - www.simmentaler.org / info@simmentaler.org / 051 446 0580/2

2021	CED	CEM	BW	200	400	600	MCW	MILK	SC	DC	EMA	IMF%	RBY%	SBI (R)	SPI (R)
EBV	+1.7	+1.4	+1.7	+21	+35	+41	+42	+7	--	--	--	--	--	+493	+508
ACC	33%	25%	55%	43%	41%	43%	41%	31%							
BREED	+0.8	+0.8	+1.5	+17	+27	+33	+34	+5	+0.3	-0.7	+0.3	+0.1	+0.2	+489	+478



**Seller's remarks / Verkoper se kommentaar:**

Ma een van tweeling

R \_\_\_\_\_

### SPRINGVALE NELL

MMM18132

Lot. 26A

MMM TRUST, POSBUS 3754 KEMPTON PARK 1620 TEL:27832898560

SIMMENTALER

Birth Date: 2018/11/22 DNA: 2394U022, SV  
Age: 31 months  
Herdbook: SP  
Horn: Polled

Reg. Status: REG  
Inspection Date: 2020/06/05

MALE/MANLIK  
Reg. No: 103252037

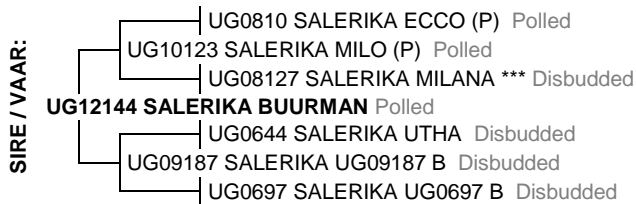

June 2021 South African Simmentaler BREEDPLAN

Simmentaler SA - www.simmentaler.org / info@simmentaler.org / 051 446 0580/2

2021	CED	CEM	BW	200	400	600	MCW	MILK	SC	DC	EMA	IMF%	RBY%	SBI (R)	SPI (R)
EBV	-1.9	+0.4	+1.3	+18	+29	+30	+23	+4	+1.1	-2.7	+0.8	+0.2	+0.4	+628	+533
ACC	48%	43%	70%	63%	60%	60%	59%	49%	49%	40%	36%	40%	42%		
BREED	+0.8	+0.8	+1.5	+17	+27	+33	+34	+5	+0.3	-0.7	+0.3	+0.1	+0.2	+489	+478



**Seller's remarks / Verkoper se kommentaar:**

Poenskop bul uit Salerika Buurman met mooi moeder.

R \_\_\_\_\_



**MARONTEL COR**

**CAB1840**

**Lot. 33**

MG & ML BEUKES, POSBUS 38 PETRUS STEYN 9640 TEL:27827867751

**SIMMENTALER**

Birth Date: 2018/11/05 DNA: 4598U006, SV  
Age: 32 months  
Herdbook: SP  
Horn: Polled

Reg. Status: REG  
Inspection Date: 2020/04/17

**MALE/MANLIK**  
Reg. No: 103230264

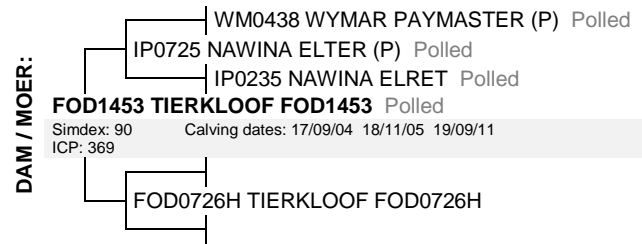

June 2021 South African Simmentaler BREEDPLAN

Simmentaler SA - www.simmentaler.org / info@simmentaler.org / 051 446 0580/2

2021	CED	CEM	BW	200	400	600	MCW	MILK	SC	DC	EMA	IMF%	RBY%	SBI (R)	SPI (R)
EBV	-0.7	+1.2	+3.2	+23	+35	+41	+45	+9	+0.8	--	--	--	--	+453	+471
ACC	40%	32%	66%	54%	52%	53%	52%	45%	41%						
BREED	+0.8	+0.8	+1.5	+17	+27	+33	+34	+5	+0.3	-0.7	+0.3	+0.1	+0.2	+489	+478



**Seller's remarks / Verkoper se kommentaar:**  
Goeie haarkwaliteit

R \_\_\_\_\_

**LEEUPOORT ZEPPELIN**

**PN15612**

**Lot. 34**

CORNE DE JAGER BK, POSBUS 872 REITZ 9810 TEL:27829202998

**SIMMENTALER**

Birth Date: 2015/11/07 DNA: 474758 U, SV  
Age: 68 months  
Herdbook: SP  
Horn:

Reg. Status: REG  
Inspection Date: 2016/09/26

**MALE/MANLIK**  
Reg. No: 102902509



June 2021 South African Simmentaler BREEDPLAN

Simmentaler SA - www.simmentaler.org / info@simmentaler.org / 051 446 0580/2

2021	CED	CEM	BW	200	400	600	MCW	MILK	SC	DC	EMA	IMF%	RBY%	SBI (R)	SPI (R)
EBV	-14.4	-0.5	+3.2	+17	+26	+30	+32	+3	+1.3	-0.3	+0.1	+0.1	+0.1	+247	+251
ACC	69%	51%	91%	89%	83%	87%	78%	42%	69%	28%	46%	40%	49%		
BREED	+0.8	+0.8	+1.5	+17	+27	+33	+34	+5	+0.3	-0.7	+0.3	+0.1	+0.2	+489	+478



**Seller's remarks / Verkoper se kommentaar:**

Beproefde kuddevaar met goeie lengte en breedte en wat baie sterk kalwers teel. Het baie vir die kudde beteken

R \_\_\_\_\_

**MARONTEL CAB MG**

**CAB1830**

**Lot. 35**

MG & ML BEUKES, POSBUS 38 PETRUS STEYN 9640 TEL:27827867751

**SIMMENTALER**

Birth Date: 2018/09/17 DNA: 4598U007, SV  
Age: 34 months  
Herdbook: SP  
Horn:

Reg. Status: REG  
Inspection Date: 2020/04/17

**MALE/MANLIK**  
Reg. No: 103230140

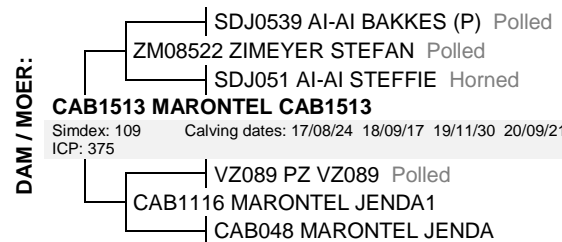
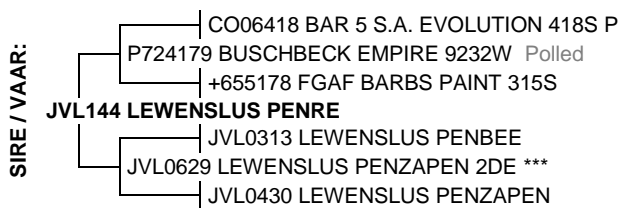

June 2021 South African Simmentaler BREEDPLAN

Simmentaler SA - www.simmentaler.org / info@simmentaler.org / 051 446 0580/2

2021	CED	CEM	BW	200	400	600	MCW	MILK	SC	DC	EMA	IMF%	RBY%	SBI (R)	SPI (R)
EBV	+2.2	+1.6	+1.3	+23	+37	+43	+44	+6	--	--	--	--	--	+536	+537
ACC	33%	25%	68%	46%	44%	47%	45%	31%							
BREED	+0.8	+0.8	+1.5	+17	+27	+33	+34	+5	+0.3	-0.7	+0.3	+0.1	+0.2	+489	+478



**Seller's remarks / Verkoper se kommentaar:**

Donker bul

R \_\_\_\_\_

<b>TIERKLOOF FOD1877</b>										<b>FOD1877</b>					<b>Lot. 39</b>														
CORNE DE JAGER BK, POSBUS 872 REITZ 9810 TEL:27829202998															SIMMENTALER														
Birth Date: 2018/09/11					Simdex: ,					Star:					Reg. Status: REG					FEMALE/VROULIK									
Age: 34 months					Days last calved:					ICP:					Inspection Date: 2020/02/17					Reg. No: 103207379									
Herdbook: B					Calvings:					Calving dates:																			
Horn:																													
<b>SIRE / VAAR:</b> PJO0138 TAAIBOSSPRUIT PROMAN DJA0433 ELLI'S PAKER E9837 ERICO EVERUP *** <b>AH1054 ASHTONVALE SERGIO</b> Horned CMO0057 RU-DEV MAROK AH0426 ASHTONVALE LINET AH9762 ASHTONVALE EMILY					<b>DAM / MOER:</b> FOD119H TIERKLOOF FOD119H Simdex: 71 Calving dates: 14/08/01 16/08/05 17/08/21 18/09/11 19/10/31 ICP: 480																								
June 2021 South African Simmentaler BREEDPLAN															Simmentaler SA - www.simmentaler.org / info@simmentaler.org / 051 446 0580/2														
2021	CED	CEM	BW	200	400	600	MCW	MILK	SC	DC	EMA	IMF%	RBY%	SBI (R)	SPI (R)														
EBV	+2.6	+2.8	+1.4	+19	+29	+37	+49	+9	+0.9	--	--	--	--	+497	+501														
ACC	35%	29%	69%	65%	64%	68%	63%	45%	34%																				
BREED	+0.8	+0.8	+1.5	+17	+27	+33	+34	+5	+0.3	-0.7	+0.3	+0.1	+0.2	+489	+478														
<b>Seller's remarks / Verkoper se kommentaar:</b> n Vers met groei en melk. 8.5 Maande dragtig van BT1770															<b>R</b>														

<b>TIERKLOOF FOD1859</b>										<b>FOD1859</b>					<b>Lot. 40</b>														
CORNE DE JAGER BK, POSBUS 872 REITZ 9810 TEL:27829202998															SIMMENTALER														
Birth Date: 2018/08/30					Simdex: ,					Star:					Reg. Status: REG					FEMALE/VROULIK									
Age: 34 months					Days last calved:					ICP:					Inspection Date: 2020/02/17					Reg. No: 103197125									
Herdbook: SP					Calvings:					Calving dates:																			
Horn:																													
<b>SIRE / VAAR:</b> PN09581 LEEUPOORT ZAGREB Horned PN1297 LEEUPOORT ZAIRE PN08215 LEEUPOORT CORRIE <b>PN15612 LEEUPOORT ZEPPELIN</b> UG0481 SALERIKA EKSELLENT Polled PN07387 LEEUPOORT LACA Polled PN96195 LEEUPOORT LABE					<b>DAM / MOER:</b> CAB0822 MARONTEL MOCCAR Horned CAB115 MARONTEL RACA CAB0812 MARONTEL ORACA *** Horned <b>FOD1572 TIERKLOOF FOD1572</b> Simdex: 89 Calving dates: 18/08/30 19/08/20 20/08/23 ICP: 362 GV07115 VOIGTLAND 07 115 Horned FOD1185 TIERKLOOF FOD1185 FOD0705H TIERKLOOF FOD0705H																								
June 2021 South African Simmentaler BREEDPLAN															Simmentaler SA - www.simmentaler.org / info@simmentaler.org / 051 446 0580/2														
2021	CED	CEM	BW	200	400	600	MCW	MILK	SC	DC	EMA	IMF%	RBY%	SBI (R)	SPI (R)														
EBV	-4.7	+2.2	+1.7	+21	+33	+37	+34	+6	+0.9	--	+0.5	--	--	+0.6	+493	+457													
ACC	41%	32%	70%	67%	65%	70%	64%	36%	37%		26%		29%																
BREED	+0.8	+0.8	+1.5	+17	+27	+33	+34	+5	+0.3	-0.7	+0.3	+0.1	+0.2	+489	+478														
<b>Seller's remarks / Verkoper se kommentaar:</b> n Vers uit Leeupoort Zeppelin PN15612 met goeie groeisyfers en 9 maande dragtig van BT1770															<b>R</b>														

<b>TIERKLOOF FOD1886</b>										<b>FOD1886</b>					<b>Lot. 41</b>														
CORNE DE JAGER BK, POSBUS 872 REITZ 9810 TEL:27829202998															SIMMENTALER														
Birth Date: 2018/09/22					Simdex: ,					Star:					Reg. Status: REG					FEMALE/VROULIK									
Age: 33 months					Days last calved:					ICP:					Inspection Date: 2020/02/17					Reg. No: 103207460									
Herdbook: SP					Calvings:					Calving dates:																			
Horn: Polled																													
<b>SIRE / VAAR:</b> BTB0674 BTB DORMAN Horned AH1164 ASHTONVALE TEXAS Polled WDW074 LOCHEIM ERIKA Polled <b>FOD1517 TIERKLOOF FOD1517</b> Polled IP0725 NAWINA ELTER (P) Polled FOD1244 TIERKLOOF FOD1244 Polled FOD0415H TIERKLOOF 0415H Horned					<b>DAM / MOER:</b> JAP023 JACAT MOCCA GV07115 VOIGTLAND 07 115 Horned GV00239 VOIGTLAND 00239 *** <b>FOD1458 TIERKLOOF FOD1458</b> Simdex: 109 Calving dates: 16/11/01 17/10/03 18/09/22 19/08/21 20/09/02 ICP: 351 FOD0703H TIERKLOOF FOD0703H																								
June 2021 South African Simmentaler BREEDPLAN															Simmentaler SA - www.simmentaler.org / info@simmentaler.org / 051 446 0580/2														
2021	CED	CEM	BW	200	400	600	MCW	MILK	SC	DC	EMA	IMF%	RBY%	SBI (R)	SPI (R)														
EBV	-1.9	-0.4	+2.2	+12	+17	+17	+14	+6	--	--	--	--	--	+463	+416														
ACC	32%	26%	68%	63%	62%	66%	61%	37%																					
BREED	+0.8	+0.8	+1.5	+17	+27	+33	+34	+5	+0.3	-0.7	+0.3	+0.1	+0.2	+489	+478														
<b>Seller's remarks / Verkoper se kommentaar:</b> n Poena vers. 9 Maande dragtig van BT1770															<b>R</b>														

**TIERKLOOF FOD1829**

**FOD1829**

**Lot. 48**

CORNE DE JAGER BK, POSBUS 872 REITZ 9810 TEL:27829202998

**SIMMENTALER**

Birth Date: 2018/08/20      Simdex: ,      Star:      Reg. Status: REG      FEMALE/VROULIK  
 Age: 35 months      Days last calved:      ICP:      Inspection Date: 2020/02/17  
 Herdbook: SP      Calvings:      Reg. No: 103191334  
 Horn: Polled      Calving dates:

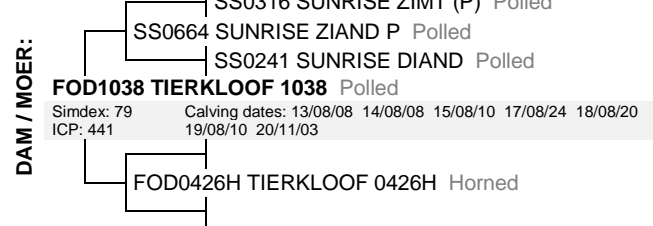
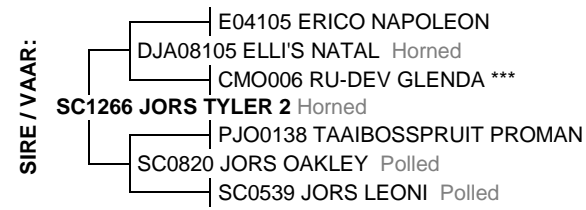

June 2021 South African Simmentaler BREEDPLAN

Simmentaler SA - www.simmentaler.org / info@simmentaler.org / 051 446 0580/2

2021	CED	CEM	BW	200	400	600	MCW	MILK	SC	DC	EMA	IMF%	RBY%	SBI (R)	SPI (R)
EBV	-2.1	+2.4	+2.4	+25	+36	+50	+62	+5	--	--	--	--	--	+476	+479
ACC	39%	34%	71%	66%	65%	69%	63%	44%							
BREED	+0.8	+0.8	+1.5	+17	+27	+33	+34	+5	+0.3	-0.7	+0.3	+0.1	+0.2	+489	+478



**Seller's remarks / Verkoper se kommentaar:**

n Poena vers uit Jors Tyler SC1266 met uitstekende groeisyfers en 9 maande dragtig van BT1770

R \_\_\_\_\_

**TIERKLOOF FOD1422**

**FOD1422**

**Lot. 49**

CORNE DE JAGER BK, POSBUS 872 REITZ 9810 TEL:27829202998

**SIMMENTALER**

Birth Date: 2014/08/05      Simdex: 88      Star:      Reg. Status: REG      FEMALE/VROULIK  
 Age: 83 months      Days last calved: 295      ICP: 374      Inspection Date: 2016/07/05  
 Herdbook: SP      Calvings: 4      Reg. No: 102779048  
 Horn:      Calving dates: 17/09/05 18/08/17 19/09/15 20/09/29



June 2021 South African Simmentaler BREEDPLAN

Simmentaler SA - www.simmentaler.org / info@simmentaler.org / 051 446 0580/2

2021	CED	CEM	BW	200	400	600	MCW	MILK	SC	DC	EMA	IMF%	RBY%	SBI (R)	SPI (R)
EBV	+0.9	+1.7	+1.3	+26	+39	+46	+53	+9	--	--	--	--	--	+545	+522
ACC	42%	36%	72%	70%	68%	70%	72%	59%							
BREED	+0.8	+0.8	+1.5	+17	+27	+33	+34	+5	+0.3	-0.7	+0.3	+0.1	+0.2	+489	+478



**Seller's remarks / Verkoper se kommentaar:**

n Koei met groei en melk en verskalf FOD20104 van Leeupoort Zeppelin (PN15612). 8 Maande dragtig van CAB1729

R \_\_\_\_\_

**TIERKLOOF FOD1762**

**FOD1762**

**Lot. 50**

CORNE DE JAGER BK, POSBUS 872 REITZ 9810 TEL:27829202998

**SIMMENTALER**

Birth Date: 2017/08/29      Simdex: 81      Star:      Reg. Status: REG      FEMALE/VROULIK  
 Age: 46 months      Days last calved: 338      ICP:      Inspection Date: 2019/03/19  
 Herdbook: SP      Calvings: 1      Reg. No: 103091286  
 Horn:      Calving dates: 20/08/17

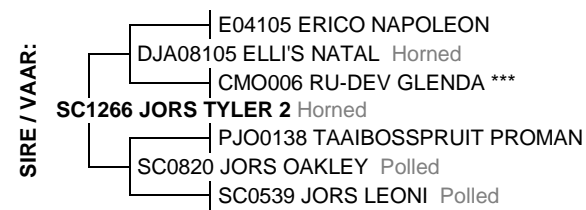

June 2021 South African Simmentaler BREEDPLAN

Simmentaler SA - www.simmentaler.org / info@simmentaler.org / 051 446 0580/2

2021	CED	CEM	BW	200	400	600	MCW	MILK	SC	DC	EMA	IMF%	RBY%	SBI (R)	SPI (R)
EBV	+6.7	+4.1	-1.1	+13	+17	+20	+16	+3	--	--	--	--	--	+576	+540
ACC	40%	34%	71%	66%	67%	66%	69%	45%							
BREED	+0.8	+0.8	+1.5	+17	+27	+33	+34	+5	+0.3	-0.7	+0.3	+0.1	+0.2	+489	+478



**Seller's remarks / Verkoper se kommentaar:**

7 Maande dragtig van Leeupoort Zaigu PN17748 met verskalf FOD2021 van FOD171

R \_\_\_\_\_

**TIERKLOOF FOD1738**

**FOD1738**

**Lot. 51**

CORNE DE JAGER BK, POSBUS 872 REITZ 9810 TEL:27829202998

**SIMMENTALER**

Birth Date: 2017/08/22      Simdex: 81      Star:      Reg. Status: REG      FEMALE/VROULIK  
 Age: 46 months      Days last calved: 339      ICP:      Inspection Date: 2019/03/19  
 Herdbook: SP      Calvings: 1      Reg. No: 103091047  
 Horn:      Calving dates: 20/08/16

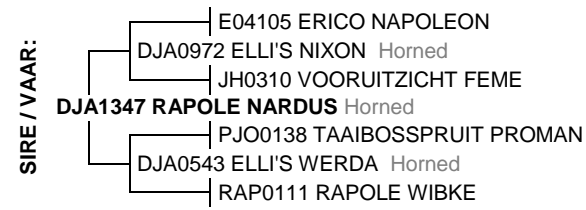

June 2021 South African Simmentaler BREEDPLAN

Simmentaler SA - www.simmentaler.org / info@simmentaler.org / 051 446 0580/2

2021	CED	CEM	BW	200	400	600	MCW	MILK	SC	DC	EMA	IMF%	RBY%	SBI (R)	SPI (R)
EBV	-1.8	+1.0	+1.7	+14	+28	+33	+31	+3	+0.1	--	--	--	+0.7	+605	+512
ACC	39%	34%	71%	66%	67%	66%	68%	46%	31%				26%		
BREED	+0.8	+0.8	+1.5	+17	+27	+33	+34	+5	+0.3	-0.7	+0.3	+0.1	+0.2	+489	+478



**Seller's remarks / Verkoper se kommentaar:**

9 Maande dragtig van BT1747 met verskalf FOD2016 van FOD1725

R \_\_\_\_\_

**TIERKLOOF FOD1649**

**FOD1649**

**Lot. 52**

CORNE DE JAGER BK, POSBUS 872 REITZ 9810 TEL:27829202998

**SIMMENTALER**

Birth Date: 2016/08/29      Simdex: 87,      Star:      Reg. Status: REG      FEMALE/VROULIK  
 Age: 58 months      Days last calved: 339      ICP: 356      Inspection Date: 2018/05/15  
 Herdbook: SP      Calvings: 2      Reg. No: 102992716  
 Horn: Polled      Calving dates: 19/08/26 20/08/16

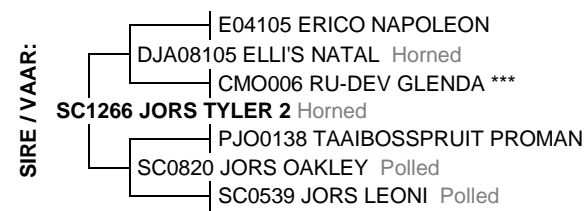

June 2021 South African Simmentaler BREEDPLAN

Simmentaler SA - www.simmentaler.org / info@simmentaler.org / 051 446 0580/2

2021	CED	CEM	BW	200	400	600	MCW	MILK	SC	DC	EMA	IMF%	RBY%	SBI (R)	SPI (R)
EBV	+6.3	+4.3	-0.3	+19	+30	+38	+53	+6	+0.6	--	--	--	--	+553	+560
ACC	41%	35%	74%	70%	69%	72%	72%	53%	28%						
BREED	+0.8	+0.8	+1.5	+17	+27	+33	+34	+5	+0.3	-0.7	+0.3	+0.1	+0.2	+489	+478



**Seller's remarks / Verkoper se kommentaar:**

n Koei met verskalf FOD2017 van CAB163 en weer 8.5 maande dragtig van Leeupoot Zeppelin PN15612

R \_\_\_\_\_

**TIERKLOOF FOD1743**

**FOD1743**

**Lot. 53**

CORNE DE JAGER BK, POSBUS 872 REITZ 9810 TEL:27829202998

**SIMMENTALER**

Birth Date: 2017/08/23      Simdex: 80      Star:      Reg. Status: REG      FEMALE/VROULIK  
 Age: 46 months      Days last calved: 333      ICP:      Inspection Date: 2019/03/19  
 Herdbook: SP      Calvings: 1      Reg. No: 103091096  
 Horn: Polled      Calving dates: 20/08/22

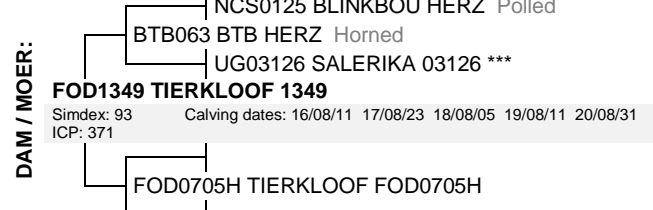

June 2021 South African Simmentaler BREEDPLAN

Simmentaler SA - www.simmentaler.org / info@simmentaler.org / 051 446 0580/2

2021	CED	CEM	BW	200	400	600	MCW	MILK	SC	DC	EMA	IMF%	RBY%	SBI (R)	SPI (R)
EBV	+0.2	-2.9	+1.3	+15	+25	+27	+22	+11	-0.1	--	--	--	--	+501	+444
ACC	44%	40%	63%	68%	68%	68%	69%	51%	31%				28%		
BREED	+0.8	+0.8	+1.5	+17	+27	+33	+34	+5	+0.3	-0.7	+0.3	+0.1	+0.2	+489	+478



**Seller's remarks / Verkoper se kommentaar:**

n Poena koei met besondere bulkalf FOD2039 van FOD1725 en weer 8.5 maande dragtig van BT1747

R \_\_\_\_\_



### MARONTEL CAB188

CAB188

Lot. 60

MG & ML BEUKES, POSBUS 38 PETRUS STEYN 9640 TEL:27827867751

SIMMENTALER

Birth Date: 2018/05/26      Simdex: 80      Star:      Reg. Status: REG      FEMALE/VROULIK  
 Age: 37 months      Days last calved: 60      ICP:      Inspection Date: 2020/04/17  
 Herdbook: SP      Calvings: 1      Reg. No: 103191110  
 Horn: Polled      Calving dates: 21/05/22

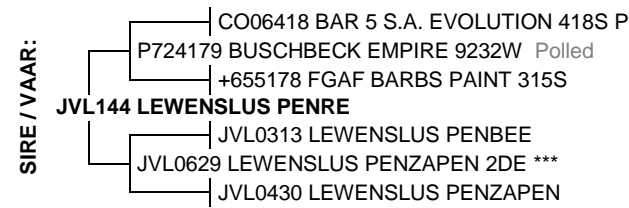

June 2021 South African Simmentaler BREEDPLAN

Simmentaler SA - www.simmentaler.org / info@simmentaler.org / 051 446 0580/2

2021	CED	CEM	BW	200	400	600	MCW	MILK	SC	DC	EMA	IMF%	RBY%	SBI (R)	SPI (R)
EBV	-1.4	+0.4	+2.4	+19	+30	+34	+39	+5	--	--	--	--	--	+488	+466
ACC	34%	26%	68%	47%	46%	50%	47%	35%							
BREED	+0.8	+0.8	+1.5	+17	+27	+33	+34	+5	+0.3	-0.7	+0.3	+0.1	+0.2	+489	+478



**Seller's remarks / Verkoper se kommentaar:**  
Vers met bulkalf CAB2119

R \_\_\_\_\_

### MARONTEL CAB1812

CAB1812

Lot. 61

MG & ML BEUKES, POSBUS 38 PETRUS STEYN 9640 TEL:27827867751

SIMMENTALER

Birth Date: 2018/06/27      Simdex:      Star:      Reg. Status: REG      FEMALE/VROULIK  
 Age: 36 months      Days last calved:      ICP:      Inspection Date: 2020/04/17  
 Herdbook: B      Calvings:      Reg. No: 103191151  
 Horn: Polled      Calving dates:



June 2021 South African Simmentaler BREEDPLAN

Simmentaler SA - www.simmentaler.org / info@simmentaler.org / 051 446 0580/2

2021	CED	CEM	BW	200	400	600	MCW	MILK	SC	DC	EMA	IMF%	RBY%	SBI (R)	SPI (R)
EBV	-0.1	+0.3	+1.5	+19	+32	+37	+39	+8	+1.0	--	--	--	--	+510	+495
ACC	36%	28%	65%	49%	49%	49%	48%	38%	38%						
BREED	+0.8	+0.8	+1.5	+17	+27	+33	+34	+5	+0.3	-0.7	+0.3	+0.1	+0.2	+489	+478



**Seller's remarks / Verkoper se kommentaar:**  
Mooi vers. 9 Maande dragtig

R \_\_\_\_\_

### MARONTEL CAB1816

CAB1816

Lot. 62

MG & ML BEUKES, POSBUS 38 PETRUS STEYN 9640 TEL:27827867751

SIMMENTALER

Birth Date: 2018/08/20      Simdex: 89      Star:      Reg. Status: REG      FEMALE/VROULIK  
 Age: 35 months      Days last calved: 52      ICP:      Inspection Date: 2020/04/17  
 Herdbook: SP      Calvings: 1      Reg. No: 103191193  
 Horn:      Calving dates: 21/05/30

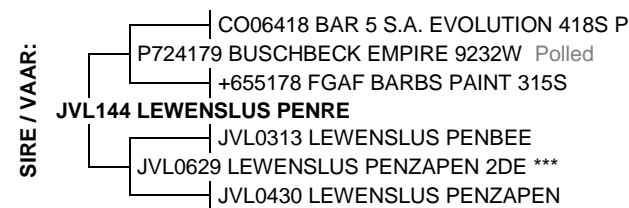

June 2021 South African Simmentaler BREEDPLAN

Simmentaler SA - www.simmentaler.org / info@simmentaler.org / 051 446 0580/2

2021	CED	CEM	BW	200	400	600	MCW	MILK	SC	DC	EMA	IMF%	RBY%	SBI (R)	SPI (R)
EBV	+1.4	--	+1.3	+18	+28	+34	+32	+5	--	--	--	--	--	--	--
ACC	31%		68%	44%	42%	45%	44%	32%							
BREED	+0.8	+0.8	+1.5	+17	+27	+33	+34	+5	+0.3	-0.7	+0.3	+0.1	+0.2	+489	+478



**Seller's remarks / Verkoper se kommentaar:**  
Vers met verskalf CAB2117

R \_\_\_\_\_

**TIERKLOOF FOD1423**

**FOD1423**

**Lot. 63**

CORNE DE JAGER BK, POSBUS 872 REITZ 9810 TEL:27829202998

**SIMMENTALER**

Birth Date: 2014/08/07      Simdex: 90      Star:      Reg. Status: REG      FEMALE/VROULIK  
 Age: 83 months      Days last calved: 330      ICP: 368      Inspection Date: 2016/07/05  
 Herdbook: SP      Calvings: 4      Reg. No: 102779055  
 Horn:      Calving dates: 17/08/17 18/10/12 19/08/31 20/08/25



June 2021 South African Simmentaler BREEDPLAN Simmentaler SA - www.simmentaler.org / info@simmentaler.org / 051 446 0580/2

2021	CED	CEM	BW	200	400	600	MCW	MILK	SC	DC	EMA	IMF%	RBY%	SBI (R)	SPI (R)
EBV	+2.3	+4.0	+2.2	+29	+45	+57	+71	+10	+0.8	--	--	--	--	+555	+560
ACC	45%	37%	76%	71%	68%	70%	72%	60%	37%						
BREED	+0.8	+0.8	+1.5	+17	+27	+33	+34	+5	+0.3	-0.7	+0.3	+0.1	+0.2	+489	+478

**Seller's remarks / Verkoper se kommentaar:**  
 n Koei met uitstekende groei en melk saam met bulkalf FOD2055 van FOD1716. 9 Maande dragtig van FOD1849

R \_\_\_\_\_

**TIERKLOOF FOD1661**

**FOD1661**

**Lot. 64**

CORNE DE JAGER BK, POSBUS 872 REITZ 9810 TEL:27829202998

**SIMMENTALER**

Birth Date: 2016/09/02      Simdex: 86,      Star:      Reg. Status: REG      FEMALE/VROULIK  
 Age: 58 months      Days last calved: 332      ICP: 362      Inspection Date: 2018/05/15  
 Herdbook: SP      Calvings: 2      Reg. No: 102992351  
 Horn:      Calving dates: 19/08/27 20/08/23

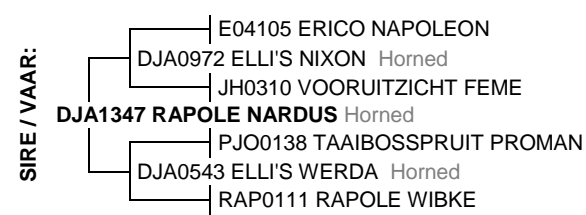

June 2021 South African Simmentaler BREEDPLAN Simmentaler SA - www.simmentaler.org / info@simmentaler.org / 051 446 0580/2

2021	CED	CEM	BW	200	400	600	MCW	MILK	SC	DC	EMA	IMF%	RBY%	SBI (R)	SPI (R)
EBV	-2.0	+1.8	+1.9	+21	+38	+47	+61	+1	-0.1	--	--	--	--	+627	+547
ACC	41%	35%	72%	69%	68%	71%	70%	52%	31%				27%		
BREED	+0.8	+0.8	+1.5	+17	+27	+33	+34	+5	+0.3	-0.7	+0.3	+0.1	+0.2	+489	+478

**Seller's remarks / Verkoper se kommentaar:**  
 n Koei uit Rapole Nardus DJA1347 met bulkalf FOD2041 uit FOD171. 8 Maande dragtig van FOD1849

R \_\_\_\_\_

**TIERKLOOF FOD1619**

**FOD1619**

**Lot. 65**

CORNE DE JAGER BK, POSBUS 872 REITZ 9810 TEL:27829202998

**SIMMENTALER**

Birth Date: 2016/08/13      Simdex: 84,      Star:      Reg. Status: REG      FEMALE/VROULIK  
 Age: 59 months      Days last calved: 324      ICP: 336      Inspection Date: 2018/05/15  
 Herdbook: SP      Calvings: 2      Reg. No: 102991940  
 Horn: Polled      Calving dates: 19/09/30 20/08/31

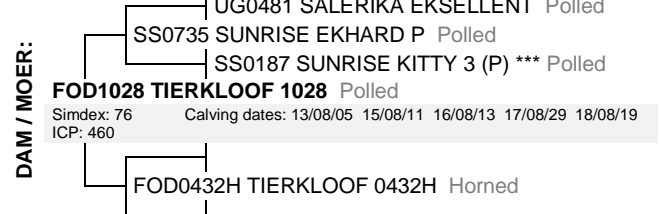
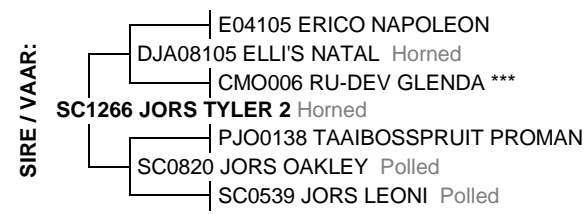

June 2021 South African Simmentaler BREEDPLAN Simmentaler SA - www.simmentaler.org / info@simmentaler.org / 051 446 0580/2

2021	CED	CEM	BW	200	400	600	MCW	MILK	SC	DC	EMA	IMF%	RBY%	SBI (R)	SPI (R)
EBV	+5.0	-0.1	-0.4	+13	+20	+26	+28	+2	+0.1	--	--	--	--	+516	+502
ACC	41%	35%	74%	69%	67%	71%	70%	52%	25%						
BREED	+0.8	+0.8	+1.5	+17	+27	+33	+34	+5	+0.3	-0.7	+0.3	+0.1	+0.2	+489	+478

**Seller's remarks / Verkoper se kommentaar:**  
 n Poena koei uit Jors Tyler SC1266 met bulkalf FOD2067 van FOD1716. 9 Maande dragtig van FOD1849.

R \_\_\_\_\_

**MARONTEL CAB1825**

**CAB1825**

**Lot. 68**

MG & ML BEUKES, POSBUS 38 PETRUS STEYN 9640 TEL:27827867751

**SIMMENTALER**

Birth Date: 2018/09/03      **Simdex:**      **Star:**      **Reg. Status:** REG      **FEMALE/VROULIK**  
 Age: 34 months      **Days last calved:**      **ICP:**      **Inspection Date:** 2020/04/17  
 Herdbook: SP      **Calvings:**      **Reg. No:** 103230082  
 Horn:      **Calving dates:**

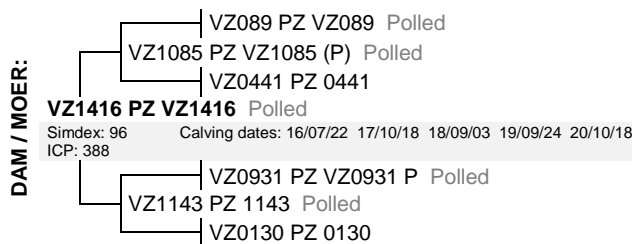
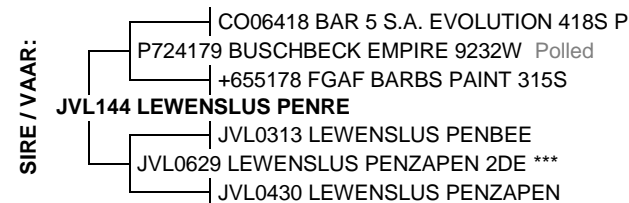

June 2021 South African Simmentaler BREEDPLAN

Simmentaler SA - www.simmentaler.org / info@simmentaler.org / 051 446 0580/2

2021	CED	CEM	BW	200	400	600	MCW	MILK	SC	DC	EMA	IMF%	RBY%	SBI (R)	SPI (R)
EBV	-2.1	--	+2.6	+23	+37	+44	+49	+6	--	--	--	--	--	--	--
ACC	31%		68%	43%	41%	45%	43%	29%							
BREED	+0.8	+0.8	+1.5	+17	+27	+33	+34	+5	+0.3	-0.7	+0.3	+0.1	+0.2	+489	+478



**Seller's remarks / Verkoper se kommentaar:**

KI 10-08-20 PN11357 Loop by AH181. 9 Maande dragtig

R \_\_\_\_\_

**MARONTEL 1850 (TW)**

**CAB1850**

**Lot. 69**

MG & ML BEUKES, POSBUS 38 PETRUS STEYN 9640 TEL:27827867751

**SIMMENTALER**

Birth Date: 2018/10/01      **Simdex:** 93      **Star:**      **Reg. Status:** REG      **FEMALE/VROULIK**  
 Age: 33 months      **Days last calved:** 48      **ICP:**      **Inspection Date:** 2020/04/17  
 Herdbook: B      **Calvings:** 1      **Sex of Twin:** Female  
 Horn:      **Calving dates:** 21/06/03      **Reg. No:** 103360426

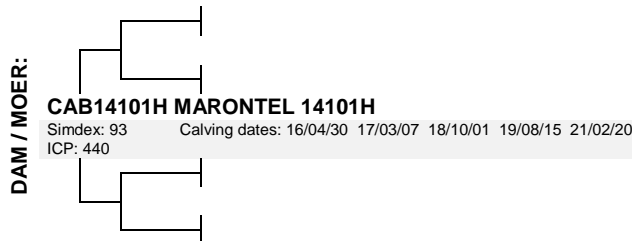
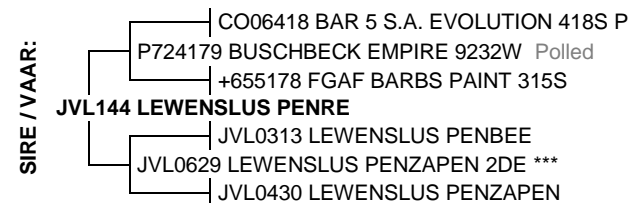

June 2021 South African Simmentaler BREEDPLAN

Simmentaler SA - www.simmentaler.org / info@simmentaler.org / 051 446 0580/2

2021	CED	CEM	BW	200	400	600	MCW	MILK	SC	DC	EMA	IMF%	RBY%	SBI (R)	SPI (R)
EBV	+0.1	--	+1.6	+17	+28	+33	+35	--	--	--	--	--	--	--	--
ACC	26%		47%	31%	29%	32%	30%								
BREED	+0.8	+0.8	+1.5	+17	+27	+33	+34	+5	+0.3	-0.7	+0.3	+0.1	+0.2	+489	+478



**Seller's remarks / Verkoper se kommentaar:**

Vers met bulkalf CAB2112 22-05-21 ( AGO1286). Ma 1 van tweeling

R \_\_\_\_\_

**TIERKLOOF FOD1660**

**FOD1660**

**Lot. 70**

CORNE DE JAGER BK, POSBUS 872 REITZ 9810 TEL:27829202998

**SIMMENTALER**

Birth Date: 2016/09/01      **Simdex:** 86,      **Star:**      **Reg. Status:** REG      **FEMALE/VROULIK**  
 Age: 58 months      **Days last calved:** 330      **ICP:** 371      **Inspection Date:** 2018/05/15  
 Herdbook: SP      **Calvings:** 2      **Reg. No:** 102992344  
 Horn:      **Calving dates:** 19/08/20 20/08/25



June 2021 South African Simmentaler BREEDPLAN

Simmentaler SA - www.simmentaler.org / info@simmentaler.org / 051 446 0580/2

2021	CED	CEM	BW	200	400	600	MCW	MILK	SC	DC	EMA	IMF%	RBY%	SBI (R)	SPI (R)
EBV	+4.6	+4.7	-1.0	+21	+31	+29	+22	+4	--	--	--	--	--	+689	+610
ACC	40%	34%	74%	70%	69%	72%	71%	54%							
BREED	+0.8	+0.8	+1.5	+17	+27	+33	+34	+5	+0.3	-0.7	+0.3	+0.1	+0.2	+489	+478



**Seller's remarks / Verkoper se kommentaar:**

n Koei uit Marontel Raca CAB115 met bulkalf FOD2050 van FOD1716 en weer 8.5 maande dragtig van FOD1849.

R \_\_\_\_\_

**TIERKLOOF FOD1769**

**FOD1769**

**Lot. 71**

CORNE DE JAGER BK, POSBUS 872 REITZ 9810 TEL:27829202998

**SIMMENTALER**

Birth Date: 2017/08/31      Simdex: 81      Star:      Reg. Status: REG      FEMALE/VROULIK  
 Age: 46 months      Days last calved: 332      ICP:      Inspection Date: 2019/03/19  
 Herdbook: SP      Calvings: 1      Reg. No: 103091351  
 Horn:      Calving dates: 20/08/23



June 2021 South African Simmentaler BREEDPLAN

Simmentaler SA - [www.simmentaler.org](http://www.simmentaler.org) / [info@simmentaler.org](mailto:info@simmentaler.org) / 051 446 0580/2

2021	CED	CEM	BW	200	400	600	MCW	MILK	SC	DC	EMA	IMF%	RBY%	SBI (R)	SPI (R)
EBV	-3.4	-6.7	+3.0	+18	+32	+38	+37	+11	+0.1	--	--	--	+0.7	+465	+407
ACC	43%	39%	72%	67%	68%	68%	69%	50%	31%				28%		
BREED	+0.8	+0.8	+1.5	+17	+27	+33	+34	+5	+0.3	-0.7	+0.3	+0.1	+0.2	+489	+478



**Seller's remarks / Verkoper se kommentaar:**

n Koei uit Ashtonvale Texas AH1164 met goeie groeisyfers en baie melk met bulkalf FOD2044.  
 7.5 Maande dragtig van BT1747

**R** \_\_\_\_\_