

### BADSBERG RONKEN

BBS2126

Lot. 4

BADSBERG STOET, P/a HOLLAND BDRY TRUST POSBUS 179 RAWSONVILLE 6845 TEL:27828955371

SIMMENTALER

Birth Date: 22/12/2021 DNA: 15324U007, SV  
Age: 32 months  
Herdbook: SP  
Horn: Scurred

Reg. Status: REG  
Inspection Date: 06/10/2023

MALE/MANLIK  
Reg. No: 103601225

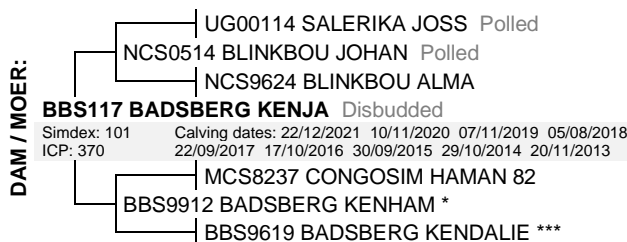
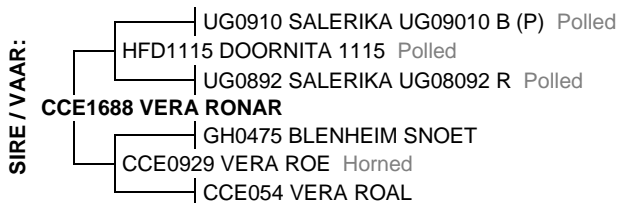

July 2024 South African Simmentaler BREEDPLAN

Simmentaler SA-- www.simmentaler.org

2024	CED	CEM	BW	200	400	600	MCW	MILK	SC	DC	CWT	EMA	Rib	Rump	IMF%	RBY%	NFI P	SBI (R)	SPI (R)
EBV	-2.6	+2.3	+2.7	+22	+36	+49	+52	+4	+0.5	--	+25	--	--	--	--	--	--	+495	+484
ACC	34%	31%	62%	60%	61%	62%	57%	41%	29%		46%								
BREED	+0.1	+0.5	+1.6	+17	+27	+34	+36	+5	+0.3	-0.7	+20	+0.4	+0.0	+0.1	+0.1	+0.3	-0.03	+491	+474



Traits observed: BWT 200WT 400WT 600WT

Seller's remarks / Verkoper se kommentaar:

R

### LICO NL2197

NL2197

Lot. 5

NJ STEYN, POSBUS 1074 KATHU 8446 TEL:27731982943

SIMMENTALER

Birth Date: 15/11/2021 DNA: 18738U001, SV  
Age: 33 months  
Herdbook: SP  
Horn: Horned

Reg. Status: REG  
Inspection Date: 20/05/2024

MALE/MANLIK  
Reg. No: 103597928

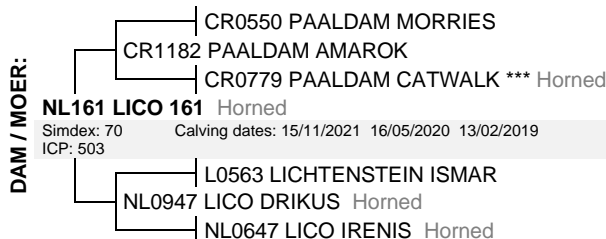

July 2024 South African Simmentaler BREEDPLAN

Simmentaler SA-- www.simmentaler.org

2024	CED	CEM	BW	200	400	600	MCW	MILK	SC	DC	CWT	EMA	Rib	Rump	IMF%	RBY%	NFI P	SBI (R)	SPI (R)
EBV	+1.7	+3.4	+0.9	+23	+36	+45	+50	+8	+0.4	--	+28	--	--	--	--	--	--	+642	+575
ACC	40%	33%	71%	53%	50%	51%	50%	38%	32%		39%								
BREED	+0.1	+0.5	+1.6	+17	+27	+34	+36	+5	+0.3	-0.7	+20	+0.4	+0.0	+0.1	+0.1	+0.3	-0.03	+491	+474



Traits observed: CE BWT

Seller's remarks / Verkoper se kommentaar:

R

### BADSBERG RONZA

BBS2123

Lot. 27

BADSBERG STOET, P/a HOLLAND BDRY TRUST POSBUS 179 RAWSONVILLE 6845 TEL:27828955371

SIMMENTALER

Birth Date: 24/11/2021 DNA: 13741U007, SV  
Age: 32 months  
Herdbook: SP  
Horn: Horned

Reg. Status: REG  
Inspection Date: 06/10/2023

MALE/MANLIK  
Reg. No: 103563268

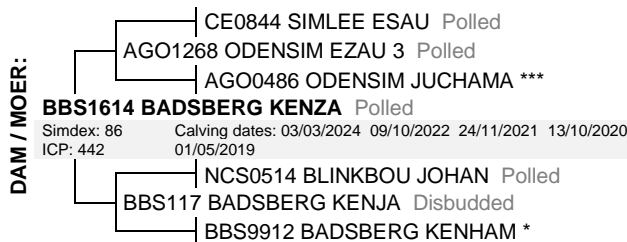
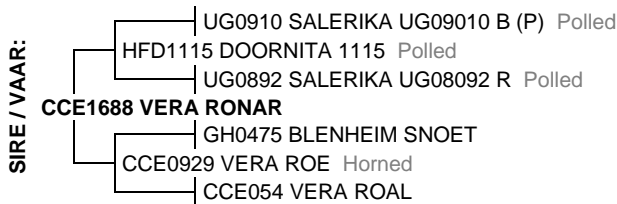

July 2024 South African Simmentaler BREEDPLAN

Simmentaler SA-- www.simmentaler.org

2024	CED	CEM	BW	200	400	600	MCW	MILK	SC	DC	CWT	EMA	Rib	Rump	IMF%	RBY%	NFI P	SBI (R)	SPI (R)
EBV	-3.1	+0.2	+2.7	+24	+38	+49	+51	+7	+0.6	-0.2	+27	--	-0.1	-0.1	--	+0.4	--	+449	+454
ACC	36%	32%	62%	59%	60%	62%	56%	38%	35%	25%	46%		25%	25%		26%			
BREED	+0.1	+0.5	+1.6	+17	+27	+34	+36	+5	+0.3	-0.7	+20	+0.4	+0.0	+0.1	+0.1	+0.3	-0.03	+491	+474



Traits observed: BWT 200WT 400WT 600WT

Seller's remarks / Verkoper se kommentaar:

R

### BADSBERG ROBBIE

BBS2210

Lot. 28

BADSBERG STOET, P/a HOLLAND BDRY TRUST POSBUS 179 RAWSONVILLE 6845 TEL:27828955371

SIMMENTALER

Birth Date: 29/06/2022 DNA: 18459U002, SV  
Age: 25 months  
Herdbook: SP  
Horn: Polled

Reg. Status: REG  
Inspection Date: 06/10/2023

MALE/MANLIK  
Reg. No: 103621157

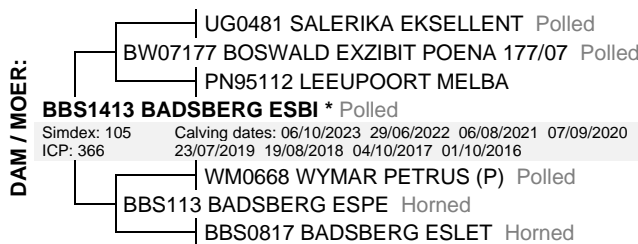
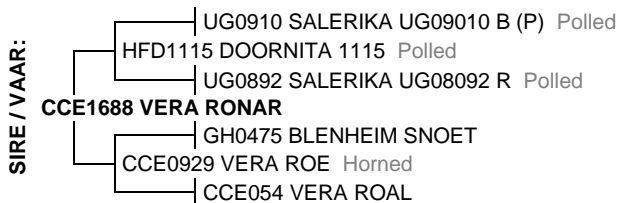

July 2024 South African Simmentaler BREEDPLAN

Simmentaler SA-- www.simmentaler.org

2024	CED	CEM	BW	200	400	600	MCW	MILK	SC	DC	CWT	EMA	Rib	Rump	IMF%	RBY%	NFI P	SBI (R)	SPI (R)
EBV	+2.1	-0.7	+1.1	+23	+33	+39	+43	+6	-0.1	--	+22	--	--	--	--	--	--	+439	+471
ACC	35%	31%	67%	62%	62%	63%	58%	39%	60%		47%								
BREED	+0.1	+0.5	+1.6	+17	+27	+34	+36	+5	+0.3	-0.7	+20	+0.4	+0.0	+0.1	+0.1	+0.3	-0.03	+491	+474



Traits observed: BWT 200WT 400WT 600WT SS

Seller's remarks / Verkoper se kommentaar:

R \_\_\_\_\_

### LICO NL21133

NL21133

Lot. 29

NJ STEYN, POSBUS 1074 KATHU 8446 TEL:27731982943

SIMMENTALER

Birth Date: 09/12/2021 DNA: 18738U003, SV  
Age: 32 months  
Herdbook: SP  
Horn: Horned

Reg. Status: REG  
Inspection Date: 20/05/2024

MALE/MANLIK  
Reg. No: 103598306

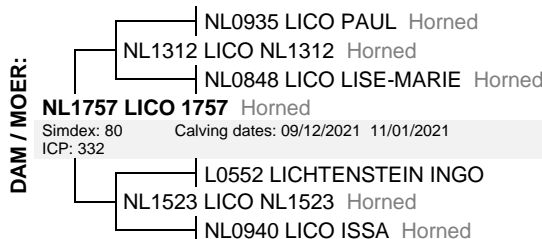
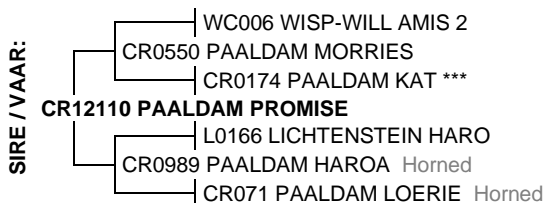

July 2024 South African Simmentaler BREEDPLAN

Simmentaler SA-- www.simmentaler.org

2024	CED	CEM	BW	200	400	600	MCW	MILK	SC	DC	CWT	EMA	Rib	Rump	IMF%	RBY%	NFI P	SBI (R)	SPI (R)
EBV	+5.8	+2.9	+0.9	+24	+38	+48	+53	+10	+0.2	--	+29	--	-0.2	-0.2	--	--	--	+695	+622
ACC	41%	34%	71%	56%	52%	53%	52%	42%	38%		41%		25%	25%		25%			
BREED	+0.1	+0.5	+1.6	+17	+27	+34	+36	+5	+0.3	-0.7	+20	+0.4	+0.0	+0.1	+0.1	+0.3	-0.03	+491	+474



Traits observed: CE BWT

Seller's remarks / Verkoper se kommentaar:

R \_\_\_\_\_

### LICO NL2159

NL2159

Lot. 30

NJ STEYN, POSBUS 1074 KATHU 8446 TEL:27731982943

SIMMENTALER

Birth Date: 01/11/2021 DNA: 18738U002, SV  
Age: 33 months  
Herdbook: SP  
Horn: Horned

Reg. Status: REG  
Inspection Date: 20/05/2024

MALE/MANLIK  
Reg. No: 103597621

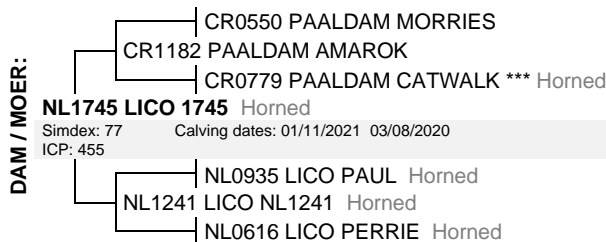
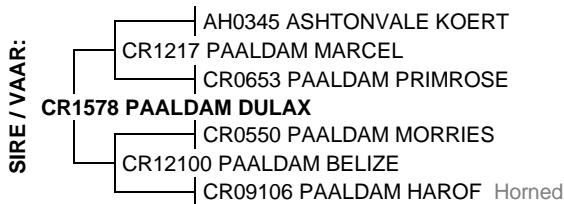

July 2024 South African Simmentaler BREEDPLAN

Simmentaler SA-- www.simmentaler.org

2024	CED	CEM	BW	200	400	600	MCW	MILK	SC	DC	CWT	EMA	Rib	Rump	IMF%	RBY%	NFI P	SBI (R)	SPI (R)
EBV	+2.4	+1.7	+0.8	+21	+33	+40	+43	+6	+0.5	--	+26	--	--	--	--	--	--	+633	+565
ACC	38%	32%	70%	52%	49%	50%	48%	37%	31%		38%								
BREED	+0.1	+0.5	+1.6	+17	+27	+34	+36	+5	+0.3	-0.7	+20	+0.4	+0.0	+0.1	+0.1	+0.3	-0.03	+491	+474



Traits observed: BWT

Seller's remarks / Verkoper se kommentaar:

R \_\_\_\_\_

### SKILDERKRANS DN2109

DN219

Lot. 32

DES NEL, POSBUS 19 BARKLY-OOS 9786 TEL:27795680947

SIMMENTALER

Birth Date: 20/09/2021 DNA: 6735U009, SV  
Age: 35 months  
Herdbook: SP  
Horn: Horned

Reg. Status: REG  
Inspection Date: 11/03/2023

MALE/MANLIK  
Reg. No: 103555355

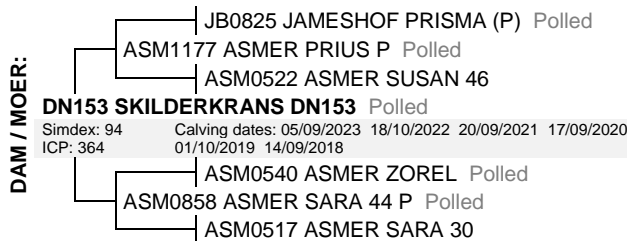

July 2024 South African Simmentaler BREEDPLAN

Simmentaler SA-- www.simmentaler.org

2024	CED	CEM	BW	200	400	600	MCW	MILK	SC	DC	CWT	EMA	Rib	Rump	IMF%	RBY%	NFI P	SBI (R)	SPI (R)
EBV	+0.6	+0.5	+1.1	+16	+24	+33	+44	+5	--	-3.4	+17	--	--	--	--	--	--	+525	+493
ACC	33%	25%	70%	62%	56%	56%	55%	42%		29%	42%								
BREED	+0.1	+0.5	+1.6	+17	+27	+34	+36	+5	+0.3	-0.7	+20	+0.4	+0.0	+0.1	+0.1	+0.3	-0.03	+491	+474



Traits observed: BWT 200WT

Seller's remarks / Verkoper se kommentaar:

R

### SKILDERKRANS DN2126

DN2126

Lot. 33

DES NEL, POSBUS 19 BARKLY-OOS 9786 TEL:27795680947

SIMMENTALER

Birth Date: 01/10/2021 DNA: 6735U026, SV  
Age: 34 months  
Herdbook: SP  
Horn: Horned

Reg. Status: REG  
Inspection Date: 11/03/2023

MALE/MANLIK  
Reg. No: 103555520



July 2024 South African Simmentaler BREEDPLAN

Simmentaler SA-- www.simmentaler.org

2024	CED	CEM	BW	200	400	600	MCW	MILK	SC	DC	CWT	EMA	Rib	Rump	IMF%	RBY%	NFI P	SBI (R)	SPI (R)
EBV	+3.2	+0.8	+0.7	+18	+30	+34	+38	+1	--	-0.9	+20	--	--	--	--	--	--	+596	+560
ACC	36%	27%	71%	63%	58%	58%	58%	44%		31%	44%								
BREED	+0.1	+0.5	+1.6	+17	+27	+34	+36	+5	+0.3	-0.7	+20	+0.4	+0.0	+0.1	+0.1	+0.3	-0.03	+491	+474



Traits observed: BWT 200WT

Seller's remarks / Verkoper se kommentaar:

R

### BADSBERG RONAX

BBS228

Lot. 58

BADSBERG STOET,P/a HOLLAND BDRY TRUST POSBUS 179 RAWSONVILLE 6845 TEL:27828955371

SIMMENTALER

Birth Date: 05/05/2022 DNA: 18459U001, SV  
Age: 27 months  
Herdbook: SP  
Horn: Scurred

Reg. Status: REG  
Inspection Date: 06/10/2023

MALE/MANLIK  
Reg. No: 103621132

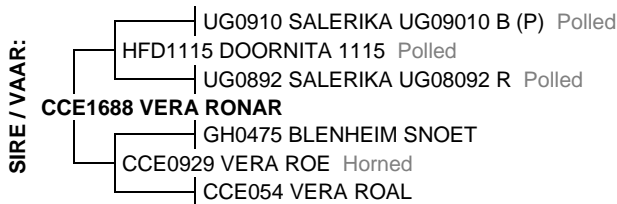

July 2024 South African Simmentaler BREEDPLAN

Simmentaler SA-- www.simmentaler.org

2024	CED	CEM	BW	200	400	600	MCW	MILK	SC	DC	CWT	EMA	Rib	Rump	IMF%	RBY%	NFI P	SBI (R)	SPI (R)
EBV	+1.2	+1.6	+1.6	+22	+36	+47	+47	+4	+0.5	--	+24	--	--	--	--	--	--	+515	+519
ACC	34%	31%	54%	58%	59%	60%	55%	40%	56%		45%								
BREED	+0.1	+0.5	+1.6	+17	+27	+34	+36	+5	+0.3	-0.7	+20	+0.4	+0.0	+0.1	+0.1	+0.3	-0.03	+491	+474



Traits observed: BWT 200WT 400WT 600WT SS

Seller's remarks / Verkoper se kommentaar:

R

**BADSBERG RONEZ**

**BBS2211**

**Lot. 59**

**BADSBERG STOET, P/a HOLLAND BDRY TRUST POSBUS 179 RAWSONVILLE 6845 TEL:27828955371**

**SIMMENTALER**

Birth Date: 05/07/2022 DNA: 18459U003, SV  
Age: 25 months  
Herdbook: SP  
Horn: Polled

Reg. Status: REG  
Inspection Date: 06/10/2023

MALE/MANLIK  
Reg. No: 103626842

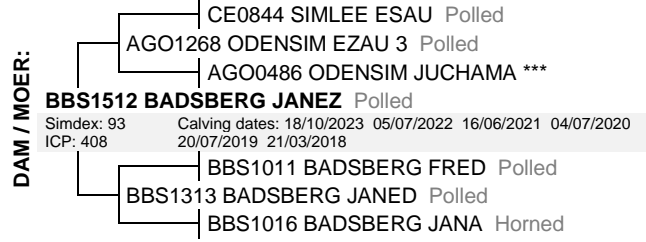
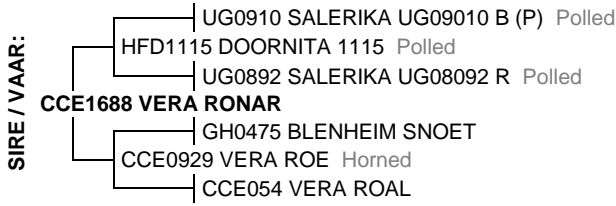

July 2024 South African Simmentaler BREEDPLAN

Simmentaler SA-- www.simmentaler.org

2024	CED	CEM	BW	200	400	600	MCW	MILK	SC	DC	CWT	EMA	Rib	Rump	IMF%	RBY%	NFI P	SBI (R)	SPI (R)
EBV	-1.9	-1.0	+3.3	+31	+52	+72	+75	+7	+1.4	-0.8	+37	--	-0.2	-0.1	--	+0.7	--	+548	+538
ACC	35%	32%	66%	61%	62%	63%	58%	38%	61%	26%	47%		25%	25%		26%			
BREED	+0.1	+0.5	+1.6	+17	+27	+34	+36	+5	+0.3	-0.7	+20	+0.4	+0.0	+0.1	+0.1	+0.3	-0.03	+491	+474



Traits observed: BWT 200WT 400WT 600WT SS

**Seller's remarks / Verkoper se kommentaar:**

R \_\_\_\_\_

**SKILDERKRANS DN2154**

**DN2154**

**Lot. 60**

**DES NEL, POSBUS 19 BARKLY-OOS 9786 TEL:27795680947**

**SIMMENTALER**

Birth Date: 10/11/2021 DNA: 7025U004, SV  
Age: 33 months  
Herdbook: SP  
Horn: Horned

Reg. Status: REG  
Inspection Date: 11/03/2023

MALE/MANLIK  
Reg. No: 103555801

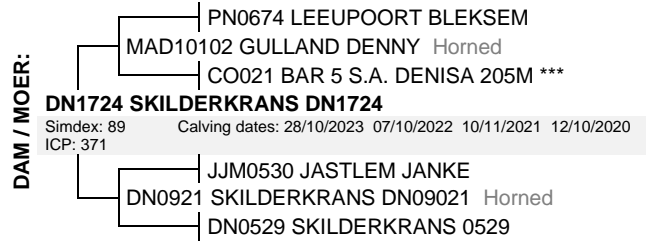

July 2024 South African Simmentaler BREEDPLAN

Simmentaler SA-- www.simmentaler.org

2024	CED	CEM	BW	200	400	600	MCW	MILK	SC	DC	CWT	EMA	Rib	Rump	IMF%	RBY%	NFI P	SBI (R)	SPI (R)
EBV	-0.4	-1.3	+1.0	+8	+13	+19	+26	+2	--	-1.4	+12	--	--	--	--	--	--	+422	+407
ACC	33%	25%	68%	61%	55%	55%	54%	41%		31%	41%								
BREED	+0.1	+0.5	+1.6	+17	+27	+34	+36	+5	+0.3	-0.7	+20	+0.4	+0.0	+0.1	+0.1	+0.3	-0.03	+491	+474



Traits observed: BWT 200WT

**Seller's remarks / Verkoper se kommentaar:**

R \_\_\_\_\_