

OUTEE LEGIONAER

JMH2127

Lot. 1

M HARMS, POSBUS 95 OTJIWARONGO TEL:00264812928753

SIMMENTALER

Birth Date: 21/05/2021 DNA: 5473U007, SV
Age: 36 months
Herdbook: SP
Horn: Horned

Reg. Status: REG
Inspection Date: 25/07/2022

MALE/MANLIK

Reg. No: 103510475

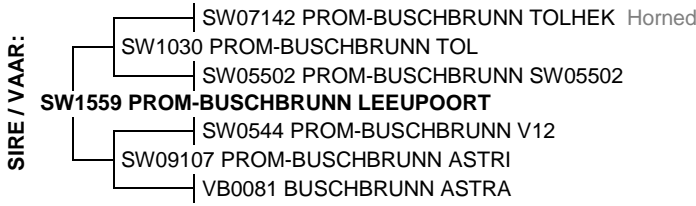

May 2024 South African Simmentaler BREEDPLAN

Simmentaler SA-- www.simmentaler.org

2024	CED	CEM	BW	200	400	600	MCW	MILK	SC	DC	CWT	EMA	Rib	Rump	IMF%	RBY%	NFI P	SBI (R)	SPI (R)
EBV	-1.7	-0.3	+2.0	+20	+29	+36	+36	+5	+0.7	-	+21	+0.4	-0.1	-0.1	+0.1	+0.4	-0.04	+521	+475
ACC	37%	25%	71%	67%	68%	66%	62%	36%	68%		52%	38%	42%	42%	31%	41%	42%		
BREED	+0.4	+0.7	+1.6	+17	+27	+33	+35	+5	+0.3	-0.7	+19	+0.4	+0.0	+0.1	+0.1	+0.2	-0.03	+494	+478



Traits observed: BWT 200WT 400WT(x2) 600WT(x2) SS FAT EMA IMF NFI-F

Seller's remarks / Verkoper se kommentaar:

R

OUTEE LANDCRUISER

JMH2137

Lot. 2

M HARMS, POSBUS 95 OTJIWARONGO TEL:00264812928753

SIMMENTALER

Birth Date: 31/05/2021 DNA: 5473U015, SV
Age: 36 months
Herdbook: SP
Horn: Horned

Reg. Status: REG
Inspection Date: 08/05/2023

MALE/MANLIK

Reg. No: 103510566

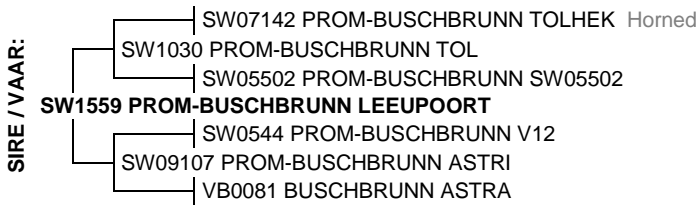

May 2024 South African Simmentaler BREEDPLAN

Simmentaler SA-- www.simmentaler.org

2024	CED	CEM	BW	200	400	600	MCW	MILK	SC	DC	CWT	EMA	Rib	Rump	IMF%	RBY%	NFI P	SBI (R)	SPI (R)
EBV	+0.0	+0.1	+1.2	+7	+12	+14	+11	+4	+0.6	-	+13	+1.7	+0.5	+0.7	+0.2	+0.2	-0.11	+373	+385
ACC	35%	25%	71%	68%	68%	69%	63%	38%	68%		53%	38%	42%	42%	31%	41%	41%		
BREED	+0.4	+0.7	+1.6	+17	+27	+33	+35	+5	+0.3	-0.7	+19	+0.4	+0.0	+0.1	+0.1	+0.2	-0.03	+494	+478



Traits observed: BWT 200WT 400WT(x2) 600WT(x2) SS FAT EMA IMF NFI-F

Seller's remarks / Verkoper se kommentaar:

R

OUTEE HARIBO

JMH2147

Lot. 3

M HARMS, POSBUS 95 OTJIWARONGO TEL:00264812928753

SIMMENTALER

Birth Date: 18/06/2021 DNA: 5473U025, SV
Age: 36 months
Herdbook: SP
Horn: Horned

Reg. Status: REG
Inspection Date: 08/05/2023

MALE/MANLIK

Reg. No: 103510665

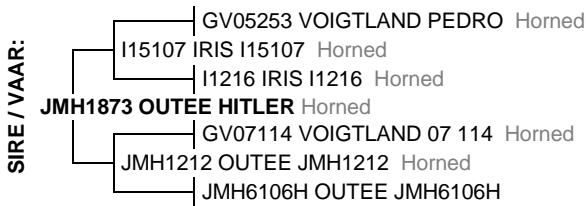

May 2024 South African Simmentaler BREEDPLAN

Simmentaler SA-- www.simmentaler.org

2024	CED	CEM	BW	200	400	600	MCW	MILK	SC	DC	CWT	EMA	Rib	Rump	IMF%	RBY%	NFI P	SBI (R)	SPI (R)
EBV	-3.4	-0.2	+2.9	+17	+30	+41	+53	+4	-0.7	+3.3	+22	-0.2	-0.4	-0.5	+0.2	+0.1	-0.12	+231	+338
ACC	37%	28%	71%	68%	69%	71%	65%	45%	71%	29%	55%	32%	35%	35%	30%	36%	27%		
BREED	+0.4	+0.7	+1.6	+17	+27	+33	+35	+5	+0.3	-0.7	+19	+0.4	+0.0	+0.1	+0.1	+0.2	-0.03	+494	+478



Traits observed: BWT 200WT 400WT 600WT(x2) SS

Seller's remarks / Verkoper se kommentaar:

R

OUTEE POLO

JMH2155

Lot. 4

M HARMS, POSBUS 95 OTJIWARONGO TEL:00264812928753

SIMMENTALER

Birth Date: 08/07/2021 DNA: 5975U004, SV
Age: 35 months
Herdbook: SP
Horn: Polled

Reg. Status: REG
Inspection Date: 08/05/2023

MALE/MANLIK
Reg. No: 103535290



May 2024 South African Simmentaler BREEDPLAN

Simmentaler SA-- www.simmentaler.org

2024	CED	CEM	BW	200	400	600	MCW	MILK	SC	DC	CWT	EMA	Rib	Rump	IMF%	RBY%	NFI P	SBI (R)	SPI (R)
EBV	-2.1	+1.6	+2.4	+18	+29	+38	+32	+5	-0.9	-0.7	+27	+2.1	-0.5	-0.6	-0.2	+1.5	-0.01	+600	+489
ACC	39%	31%	70%	67%	69%	71%	65%	46%	70%	26%	55%	34%	37%	37%	33%	38%	32%		
BREED	+0.4	+0.7	+1.6	+17	+27	+33	+35	+5	+0.3	-0.7	+19	+0.4	+0.0	+0.1	+0.1	+0.2	-0.03	+494	+478



Traits observed: BWT 200WT 400WT 600WT(x2) SS

Seller's remarks / Verkoper se kommentaar:

R

RENTE NATHAN

SUI2023

Lot. 5

JM DU PLESSIS, POSBUS 21 GOBABIS TEL:00264813111410

SIMMENTALER

Birth Date: 27/04/2020 DNA: 10311U015, SV
Age: 49 months
Herdbook: SP
Horn: Horned

Reg. Status: REG
Inspection Date: 30/06/2022

MALE/MANLIK
Reg. No: 103386538

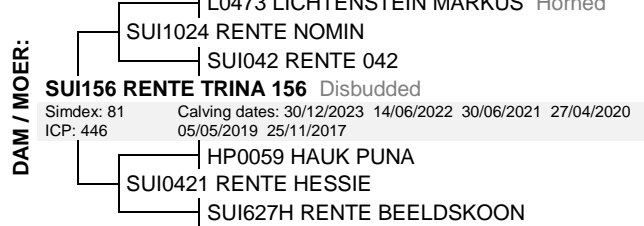

May 2024 South African Simmentaler BREEDPLAN

Simmentaler SA-- www.simmentaler.org

2024	CED	CEM	BW	200	400	600	MCW	MILK	SC	DC	CWT	EMA	Rib	Rump	IMF%	RBY%	NFI P	SBI (R)	SPI (R)
EBV	-0.5	--	+1.5	+13	+20	+26	+28	+5	-0.1	--	+16	--	--	--	--	--	--	+352	+385
ACC	30%		52%	59%	57%	57%	55%	43%	44%		44%								
BREED	+0.4	+0.7	+1.6	+17	+27	+33	+35	+5	+0.3	-0.7	+19	+0.4	+0.0	+0.1	+0.1	+0.2	-0.03	+494	+478



Traits observed: 200WT

Seller's remarks / Verkoper se kommentaar:

R

RENTE NATIE

SUI2047

Lot. 6

JM DU PLESSIS, POSBUS 21 GOBABIS TEL:00264813111410

SIMMENTALER

Birth Date: 24/06/2020 DNA: 14379U002, SV
Age: 47 months
Herdbook: SP
Horn: Horned

Reg. Status: REG
Inspection Date: 13/07/2023

MALE/MANLIK
Reg. No: 103405866

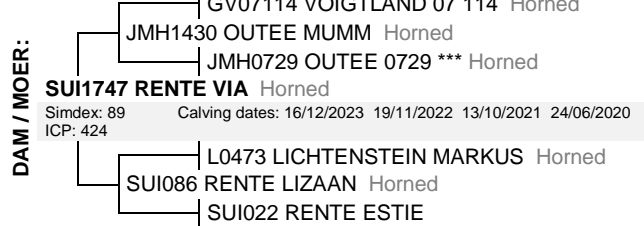

May 2024 South African Simmentaler BREEDPLAN

Simmentaler SA-- www.simmentaler.org

2024	CED	CEM	BW	200	400	600	MCW	MILK	SC	DC	CWT	EMA	Rib	Rump	IMF%	RBY%	NFI P	SBI (R)	SPI (R)
EBV	-1.7	--	+2.4	+17	+27	+36	+40	+7	-1.1	--	+22	--	-0.4	-0.4	--	+0.5	--	+340	+379
ACC	32%		67%	63%	64%	65%	61%	42%	66%		50%		25%	25%		27%			
BREED	+0.4	+0.7	+1.6	+17	+27	+33	+35	+5	+0.3	-0.7	+19	+0.4	+0.0	+0.1	+0.1	+0.2	-0.03	+494	+478



Traits observed: BWT 200WT 400WT 600WT SS

Seller's remarks / Verkoper se kommentaar:

R

RENTE NIK-NAKS

SUI2046

Lot. 7

JM DU PLESSIS, POSBUS 21 GOBABIS TEL:00264813111410

SIMMENTALER

Birth Date: 24/06/2020 DNA: 10311U033, SV
Age: 47 months
Herdbook: SP
Horn: Horned

Reg. Status: REG
Inspection Date: 30/06/2022

MALE/MANLIK
Reg. No: 103405858

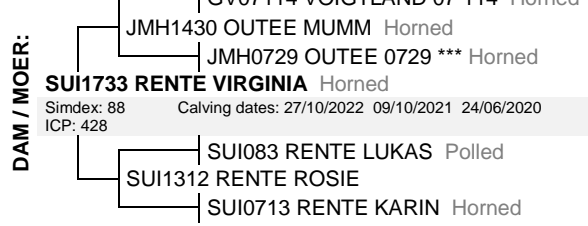

Simdex: 88 Calving dates: 27/10/2022 09/10/2021 24/06/2020
ICP: 428

May 2024 South African Simmentaler BREEDPLAN

Simmentaler SA-- www.simmentaler.org

2024	CED	CEM	BW	200	400	600	MCW	MILK	SC	DC	CWT	EMA	Rib	Rump	IMF%	RBY%	NFI P	SBI (R)	SPI (R)
EBV	+2.1	--	+0.7	+12	+21	+28	+23	+6	+0.8	--	+16	--	--	--	--	+0.4	--	+404	+433
ACC	31%		67%	63%	64%	65%	61%	43%	66%		50%					26%			
BREED	+0.4	+0.7	+1.6	+17	+27	+33	+35	+5	+0.3	-0.7	+19	+0.4	+0.0	+0.1	+0.1	+0.2	-0.03	+494	+478



Traits observed: BWT 200WT 400WT 600WT SS

Seller's remarks / Verkoper se kommentaar:

R

GUNZEL SIEGFRIED

TG2049

Lot. 8

KI GUNZEL, POSBUS 143 GROOTFONTEIN TEL:00264811290273

SIMMENTALER

Birth Date: 25/05/2020 DNA: 1525U028, SV
Age: 48 months
Herdbook: SP
Horn: Horned

Reg. Status: REG
Inspection Date: 06/06/2023

Reg. No: 103402566

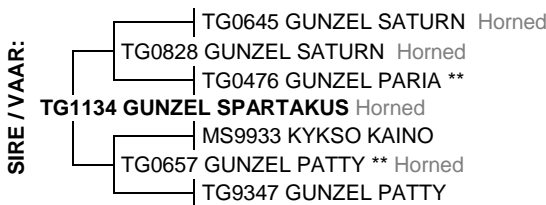

Simdex: 83 Calving dates: 30/12/2021 25/05/2020
ICP:

May 2024 South African Simmentaler BREEDPLAN

Simmentaler SA-- www.simmentaler.org

2024	CED	CEM	BW	200	400	600	MCW	MILK	SC	DC	CWT	EMA	Rib	Rump	IMF%	RBY%	NFI P	SBI (R)	SPI (R)
EBV	+4.8	+1.1	+0.8	+9	+16	+15	+13	+6	+0.5	-1.7	+11	+0.2	+0.4	+0.6	+0.6	-0.3	--	+486	+492
ACC	36%	28%	69%	67%	68%	69%	64%	44%	61%	30%	54%	42%	52%	52%	45%	50%			
BREED	+0.4	+0.7	+1.6	+17	+27	+33	+35	+5	+0.3	-0.7	+19	+0.4	+0.0	+0.1	+0.1	+0.2	-0.03	+494	+478



Traits observed: BWT 200WT 400WT 600WT(x2) SS FAT EMA IMF

Seller's remarks / Verkoper se kommentaar:

R

GUNZEL BARMA

TG2094

Lot. 9

KI GUNZEL, POSBUS 143 GROOTFONTEIN TEL:00264811290273

SIMMENTALER

Birth Date: 15/07/2020 DNA: 1887U003, SV
Age: 47 months
Herdbook: SP
Horn: Horned

Reg. Status: REG
Inspection Date: 06/06/2023

Reg. No: 103467262

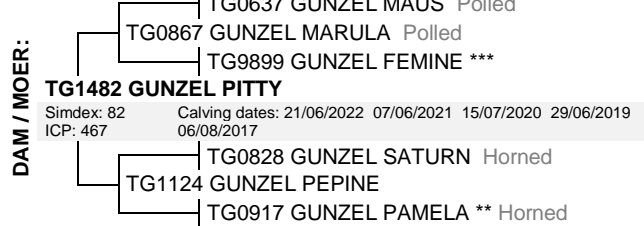
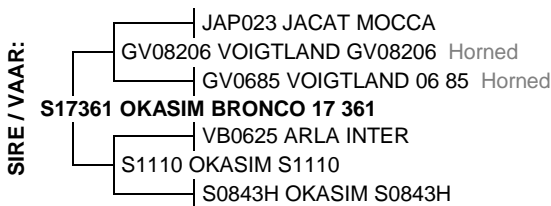

Simdex: 82 Calving dates: 21/06/2022 07/06/2021 15/07/2020 29/06/2019
ICP: 467

May 2024 South African Simmentaler BREEDPLAN

Simmentaler SA-- www.simmentaler.org

2024	CED	CEM	BW	200	400	600	MCW	MILK	SC	DC	CWT	EMA	Rib	Rump	IMF%	RBY%	NFI P	SBI (R)	SPI (R)
EBV	+1.5	+2.3	+1.6	+19	+33	+42	+43	+4	-0.3	+1.8	+25	+0.6	-1.0	-1.3	-0.1	+1.1	-0.04	+499	+491
ACC	36%	28%	69%	65%	65%	67%	62%	41%	48%	30%	53%	44%	52%	52%	44%	50%	31%		
BREED	+0.4	+0.7	+1.6	+17	+27	+33	+35	+5	+0.3	-0.7	+19	+0.4	+0.0	+0.1	+0.1	+0.2	-0.03	+494	+478



Traits observed: BWT 200WT 400WT 600WT(x2) FAT EMA IMF

Seller's remarks / Verkoper se kommentaar:

R

GUNZEL BERNER

TG2085

Lot. 10

KI GUNZEL, POSBUS 143 GROOTFONTEIN TEL:00264811290273

SIMMENTALER

Birth Date: 27/06/2020 DNA: 1525U064, SV
Age: 47 months
Herdbook: SP
Horn: Horned

Reg. Status: REG
Inspection Date: 06/06/2023

MALE/MANLIK
Reg. No: 103402897

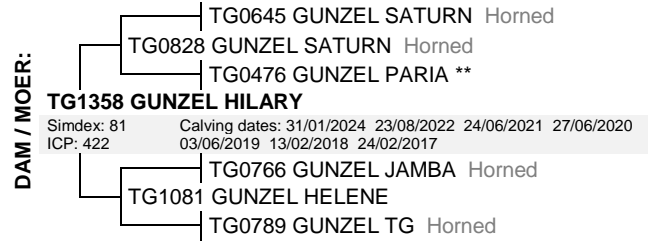

May 2024 South African Simmentaler BREEDPLAN

Simmentaler SA-- www.simmentaler.org

2024	CED	CEM	BW	200	400	600	MCW	MILK	SC	DC	CWT	EMA	Rib	Rump	IMF%	RBY%	NFI P	SBI (R)	SPI (R)
EBV	-2.8	+0.8	+2.8	+14	+20	+27	+34	+5	-0.7	+1.8	+16	+0.1	-0.3	-0.3	+0.3	+0.1	-0.05	+279	+341
ACC	36%	27%	70%	67%	68%	69%	64%	41%	44%	28%	54%	44%	51%	51%	42%	49%	28%		
BREED	+0.4	+0.7	+1.6	+17	+27	+33	+35	+5	+0.3	-0.7	+19	+0.4	+0.0	+0.1	+0.1	+0.2	-0.03	+494	+478



Traits observed: BWT 200WT 400WT 600WT(x2) FAT EMA IMF

Seller's remarks / Verkoper se kommentaar:

R

GUNZEL FELIX

TG2018

Lot. 11

KI GUNZEL, POSBUS 143 GROOTFONTEIN TEL:00264811290273

SIMMENTALER

Birth Date: 01/03/2020 DNA: 3721U023, PV
Age: 51 months
Herdbook: SP
Horn: Horned

Reg. Status: REG
Inspection Date: 01/07/2022

MALE/MANLIK
Reg. No: 103402277

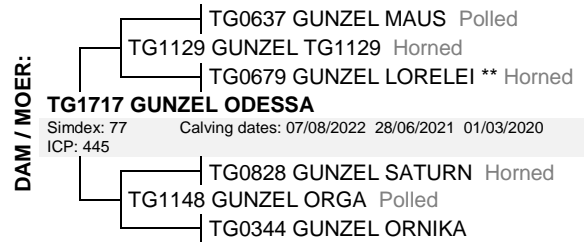
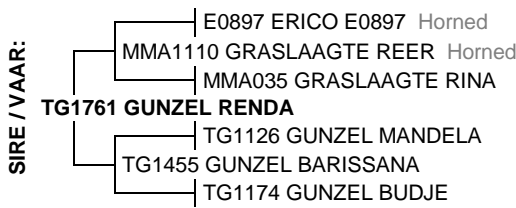

May 2024 South African Simmentaler BREEDPLAN

Simmentaler SA-- www.simmentaler.org

2024	CED	CEM	BW	200	400	600	MCW	MILK	SC	DC	CWT	EMA	Rib	Rump	IMF%	RBY%	NFI P	SBI (R)	SPI (R)
EBV	-3.6	--	+2.6	+16	+27	+38	+42	+7	+0.8	--	+19	+0.0	-0.2	-0.2	+0.3	+0.1	-0.08	+323	+374
ACC	30%		55%	60%	63%	64%	59%	38%	40%		49%	31%	40%	40%	35%	39%	27%		
BREED	+0.4	+0.7	+1.6	+17	+27	+33	+35	+5	+0.3	-0.7	+19	+0.4	+0.0	+0.1	+0.1	+0.2	-0.03	+494	+478



Traits observed: BWT 200WT(x2) 400WT 600WT

Seller's remarks / Verkoper se kommentaar:

R

GUNZEL URIS

TG2073

Lot. 12

KI GUNZEL, POSBUS 143 GROOTFONTEIN TEL:00264811290273

SIMMENTALER

Birth Date: 14/06/2020 DNA: 1525U052, SV
Age: 48 months
Herdbook: SP
Horn: Horned

Reg. Status: REG
Inspection Date: 06/06/2023

MALE/MANLIK
Reg. No: 103402772

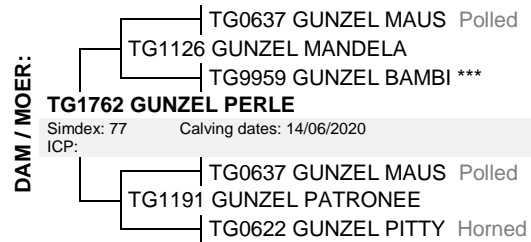
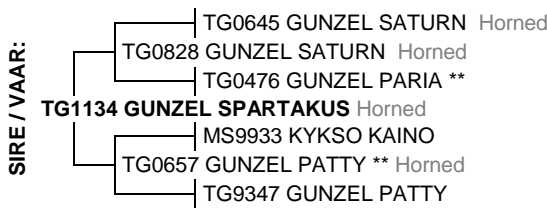

May 2024 South African Simmentaler BREEDPLAN

Simmentaler SA-- www.simmentaler.org

2024	CED	CEM	BW	200	400	600	MCW	MILK	SC	DC	CWT	EMA	Rib	Rump	IMF%	RBY%	NFI P	SBI (R)	SPI (R)
EBV	+1.9	+1.7	+1.8	+10	+20	+23	+34	+5	+0.0	-1.8	+13	-0.5	+0.0	+0.1	+0.5	-0.4	+0.04	+439	+466
ACC	39%	30%	70%	68%	69%	70%	66%	48%	47%	31%	56%	46%	53%	53%	46%	52%	27%		
BREED	+0.4	+0.7	+1.6	+17	+27	+33	+35	+5	+0.3	-0.7	+19	+0.4	+0.0	+0.1	+0.1	+0.2	-0.03	+494	+478



Traits observed: BWT 200WT 400WT 600WT(x2) FAT EMA IMF

Seller's remarks / Verkoper se kommentaar:

R