

GUNZEL Guru

TG1968

Lot. 1

KI GUNZEL, POSBUS 143 GROOTFONTEIN TEL:00264811290273

SIMMENTALER

Birth Date: 08/06/2019 DNA: A502153, PV
Age: 48 months
Herdbook: SP
Horn: Polled

Reg. Status: REG
Inspection Date: 01/07/2022

MALE/MANLIK
Reg. No: 103305389

SIRE / VAAR:

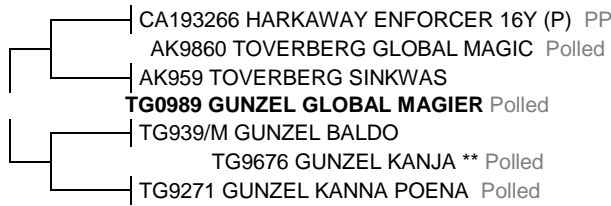

DAM / MOER:

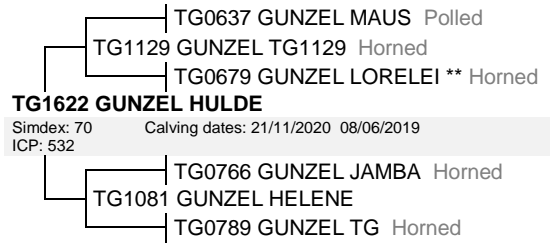

April 2023 South African Simmentaler BREEDPLAN

Simmentaler SA-- www.simmentaler.org

2023	CED	CEM	BW	200	400	600	MCW	MILK	SC	DC	EMA	Rib	Rump	IMF%	RBY%	NFI P	SBI (R)	SPI (R)
EBV	-1.9	+1.1	+2.8	+9	+8	+13	+25	+5	-0.7	--	-1.4	+0.2	+0.5	+0.1	-0.8	--	+224	+303
ACC	38%	30%	70%	67%	68%	69%	64%	46%	35%		43%	51%	51%	43%	49%			
BREED	+0.7	+0.8	+1.5	+17	+27	+33	+35	+5	+0.3	-0.7	+0.3	+0.0	+0.1	+0.1	+0.2	-0.03	+485	+475



Traits observed: BWT 200WT(x2) 400WT(x2) 600WT(x2) FAT EMA IMF

Seller's remarks / Verkoper se kommentaar:

R

GUNZEL Erhard

TG1980

Lot. 2

KI GUNZEL, POSBUS 143 GROOTFONTEIN TEL:00264811290273

SIMMENTALER

Birth Date: 29/06/2019 DNA: 509354 U, SV
Age: 47 months
Herdbook: SP
Horn: Polled

Reg. Status: REG
Inspection Date: 22/09/2020

MALE/MANLIK
Reg. No: 103305488

SIRE / VAAR:

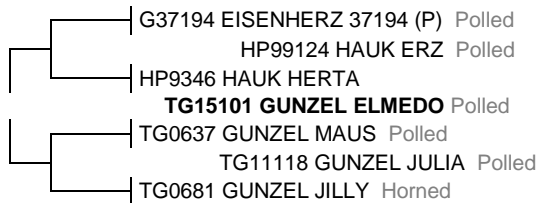

DAM / MOER:

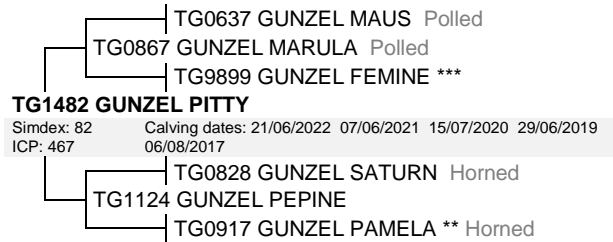

April 2023 South African Simmentaler BREEDPLAN

Simmentaler SA-- www.simmentaler.org

2023	CED	CEM	BW	200	400	600	MCW	MILK	SC	DC	EMA	Rib	Rump	IMF%	RBY%	NFI P	SBI (R)	SPI (R)
EBV	+1.2	+1.3	+1.2	+15	+25	+28	+42	+6	+0.7	+0.2	-1.3	+0.2	-0.6	+0.1	-0.3	+0.10	+337	+417
ACC	36%	29%	70%	66%	66%	68%	63%	42%	65%	27%	46%	54%	54%	45%	52%	44%		
BREED	+0.7	+0.8	+1.5	+17	+27	+33	+35	+5	+0.3	-0.7	+0.3	+0.0	+0.1	+0.1	+0.2	-0.03	+485	+475



Traits observed: BWT 200WT(x2) 400WT(x2) 600WT SS FAT EMA IMF NFI-F

Seller's remarks / Verkoper se kommentaar:

R

GUNZEL Ander

TG1982

Lot. 3

KI GUNZEL, POSBUS 143 GROOTFONTEIN TEL:00264811290273

SIMMENTALER

Birth Date: 02/07/2019 DNA: 509356 U, SV
Age: 47 months
Herdbook: SP
Horn: Horned

Reg. Status: REG
Inspection Date: 01/07/2022

MALE/MANLIK
Reg. No: 103305504

SIRE / VAAR:

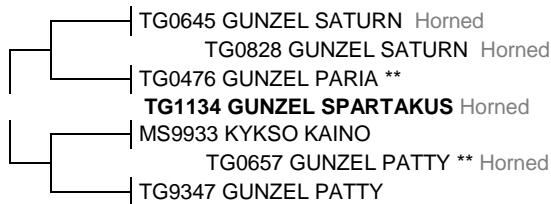

DAM / MOER:

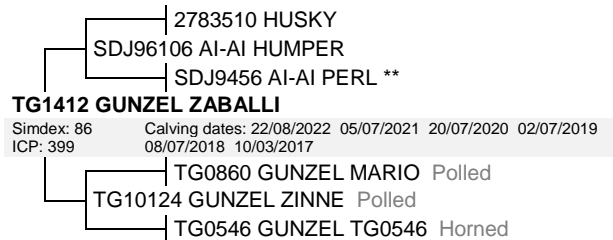

April 2023 South African Simmentaler BREEDPLAN

Simmentaler SA-- www.simmentaler.org

2023	CED	CEM	BW	200	400	600	MCW	MILK	SC	DC	EMA	Rib	Rump	IMF%	RBY%	NFI P	SBI (R)	SPI (R)
EBV	+1.7	+0.4	+2.4	+16	+27	+34	+50	+7	+0.5	-0.8	-0.4	+0.1	+0.2	+0.2	-0.3	-0.04	+381	+441
ACC	40%	32%	70%	64%	62%	62%	60%	48%	43%	27%	36%	45%	45%	38%	43%	25%		
BREED	+0.7	+0.8	+1.5	+17	+27	+33	+35	+5	+0.3	-0.7	+0.3	+0.0	+0.1	+0.1	+0.2	-0.03	+485	+475



Traits observed: BWT 200WT(x2) 400WT 600WT(x2) FAT EMA IMF

Seller's remarks / Verkoper se kommentaar:

R

GUNZEL NARAS

TG19107

Lot. 4

KI GUNZEL, POSBUS 143 GROOTFONTEIN TEL:00264811290273

SIMMENTALER

Birth Date: 20/12/2019 DNA: A560519, SV
Age: 41 months
Herdbook: SP
Horn: Polled

Reg. Status: REG
Inspection Date: 21/05/2021

MALE/MANLIK
Reg. No: 103402012

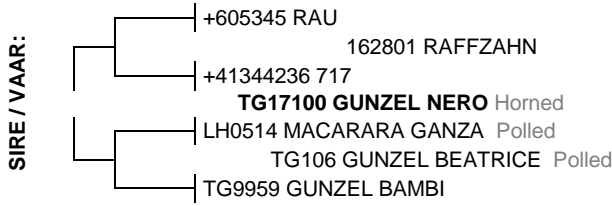

April 2023 South African Simmentaler BREEDPLAN

Simmentaler SA-- www.simmentaler.org

2023	CED	CEM	BW	200	400	600	MCW	MILK	SC	DC	EMA	Rib	Rump	IMF%	RBY%	NFI P	SBI (R)	SPI (R)
EBV	-2.3	-0.5	+3.2	+28	+46	+57	+68	+7	+0.6	--	-0.4	+0.4	+0.6	+0.6	-0.7	+0.01	+398	+482
ACC	35%	26%	69%	63%	63%	64%	58%	34%	61%		39%	47%	47%	39%	45%	42%		
BREED	+0.7	+0.8	+1.5	+17	+27	+33	+35	+5	+0.3	-0.7	+0.3	+0.0	+0.1	+0.1	+0.2	-0.03	+485	+475



Traits observed: BWT 200WT(x2) 400WT 600WT(x2) SS FAT EMA IMF NFI-F

Seller's remarks / Verkoper se kommentaar:

R

GUNZEL GLOBECK

TG19115

Lot. 5

KI GUNZEL, POSBUS 143 GROOTFONTEIN TEL:00264811290273

SIMMENTALER

Birth Date: 17/07/2019 DNA: A560527, SV
Age: 46 months
Herdbook: SP
Horn: Horned

Reg. Status: REG
Inspection Date: 03/11/2022

MALE/MANLIK
Reg. No: 103401881

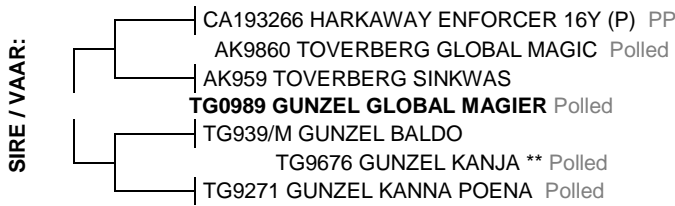

April 2023 South African Simmentaler BREEDPLAN

Simmentaler SA-- www.simmentaler.org

2023	CED	CEM	BW	200	400	600	MCW	MILK	SC	DC	EMA	Rib	Rump	IMF%	RBY%	NFI P	SBI (R)	SPI (R)
EBV	+1.4	+0.5	+1.8	+15	+24	+31	+32	+6	+0.5	--	+0.0	+0.3	-0.3	+0.0	+0.2	--	+438	+450
ACC	38%	30%	65%	56%	56%	57%	56%	45%	36%		34%	43%	43%	39%	42%			
BREED	+0.7	+0.8	+1.5	+17	+27	+33	+35	+5	+0.3	-0.7	+0.3	+0.0	+0.1	+0.1	+0.2	-0.03	+485	+475



Traits observed: BWT 600WT(x2) FAT EMA IMF

Seller's remarks / Verkoper se kommentaar:

R

RENTE NATAN

SUI209

Lot. 6

JM DU PLESSIS, POSBUS 21 GOBABIS TEL:00264813111410

SIMMENTALER

Birth Date: 14/04/2020 DNA: 10311U007, SV
Age: 37 months
Herdbook: SP
Horn: Horned

Reg. Status: REG
Inspection Date: 30/06/2022

MALE/MANLIK
Reg. No: 103386413



April 2023 South African Simmentaler BREEDPLAN

Simmentaler SA-- www.simmentaler.org

2023	CED	CEM	BW	200	400	600	MCW	MILK	SC	DC	EMA	Rib	Rump	IMF%	RBY%	NFI P	SBI (R)	SPI (R)
EBV	-1.2	--	+2.2	+17	+28	+34	+37	+6	-0.5	--	--	-0.3	-0.3	--	+0.5	--	+357	+398
ACC	30%		67%	61%	65%	67%	62%	40%	66%			25%	25%		27%			
BREED	+0.7	+0.8	+1.5	+17	+27	+33	+35	+5	+0.3	-0.7	+0.3	+0.0	+0.1	+0.1	+0.2	-0.03	+485	+475



Traits observed: BWT 400WT 600WT SS

Seller's remarks / Verkoper se kommentaar:

R

RENTE NIGEL

SUI2027

Lot. 7

JM DU PLESSIS, POSBUS 21 GOBABIS TEL:00264813111410

SIMMENTALER

Birth Date: 29/04/2020 DNA: 10311U018, SV
Age: 37 months
Herdbook: SP
Horn: Horned

Reg. Status: REG
Inspection Date: 30/06/2022

MALE/MANLIK
Reg. No: 103386579

SIRE / VAAR:

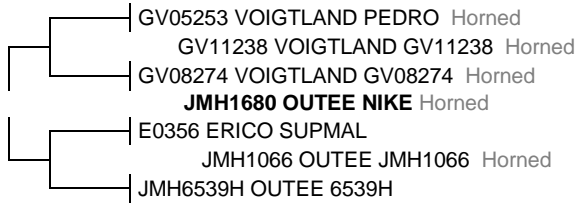

DAM / MOER:

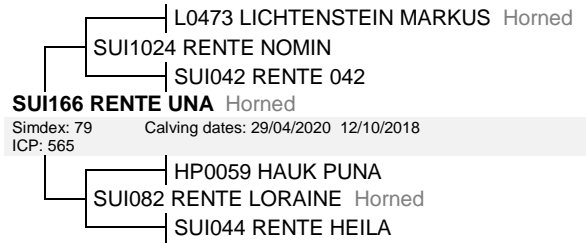

April 2023 South African Simmentaler BREEDPLAN

Simmentaler SA-- www.simmentaler.org

2023	CED	CEM	BW	200	400	600	MCW	MILK	SC	DC	EMA	Rib	Rump	IMF%	RBY%	NFI P	SBI (R)	SPI (R)
EBV	-1.0	--	+1.9	+13	+20	+26	+26	+4	+0.7	--	--	--	--	--	--	--	+377	+397
ACC	28%		66%	59%	63%	66%	60%	35%	65%									
BREED	+0.7	+0.8	+1.5	+17	+27	+33	+35	+5	+0.3	-0.7	+0.3	+0.0	+0.1	+0.1	+0.2	-0.03	+485	+475



Traits observed: BWT 400WT 600WT SS

Seller's remarks / Verkoper se kommentaar:

R

RENTE NELSON

SUI2028

Lot. 8

JM DU PLESSIS, POSBUS 21 GOBABIS TEL:00264813111410

SIMMENTALER

Birth Date: 06/05/2020 DNA: 10311U019, SV
Age: 37 months
Herdbook: SP
Horn: Horned

Reg. Status: REG
Inspection Date: 30/06/2022

MALE/MANLIK
Reg. No: 103386587

SIRE / VAAR:



DAM / MOER:

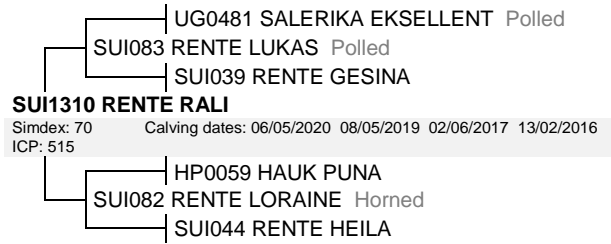

April 2023 South African Simmentaler BREEDPLAN

Simmentaler SA-- www.simmentaler.org

2023	CED	CEM	BW	200	400	600	MCW	MILK	SC	DC	EMA	Rib	Rump	IMF%	RBY%	NFI P	SBI (R)	SPI (R)
EBV	-2.5	--	+2.4	+17	+25	+34	+37	+6	+0.4	--	--	--	--	--	+0.1	--	+295	+359
ACC	30%		66%	60%	64%	66%	61%	37%	66%					25%				
BREED	+0.7	+0.8	+1.5	+17	+27	+33	+35	+5	+0.3	-0.7	+0.3	+0.0	+0.1	+0.1	+0.2	-0.03	+485	+475



Traits observed: BWT 400WT 600WT SS

Seller's remarks / Verkoper se kommentaar:

R

RENTE NEAL

SUI2033

Lot. 9

JM DU PLESSIS, POSBUS 21 GOBABIS TEL:00264813111410

SIMMENTALER

Birth Date: 18/05/2020 DNA: 10311U022, SV
Age: 36 months
Herdbook: SP
Horn: Horned

Reg. Status: REG
Inspection Date: 30/06/2022

MALE/MANLIK
Reg. No: 103386637

SIRE / VAAR:



DAM / MOER:



April 2023 South African Simmentaler BREEDPLAN

Simmentaler SA-- www.simmentaler.org

2023	CED	CEM	BW	200	400	600	MCW	MILK	SC	DC	EMA	Rib	Rump	IMF%	RBY%	NFI P	SBI (R)	SPI (R)
EBV	+0.9	--	+1.6	+18	+31	+39	+42	+4	+1.3	--	--	--	--	--	+0.5	--	+480	+486
ACC	29%		67%	64%	65%	67%	62%	39%	66%					26%				
BREED	+0.7	+0.8	+1.5	+17	+27	+33	+35	+5	+0.3	-0.7	+0.3	+0.0	+0.1	+0.1	+0.2	-0.03	+485	+475



Traits observed: BWT 200WT 400WT 600WT SS

Seller's remarks / Verkoper se kommentaar:

R

OUTEE PRESLEY

JMH2011

Lot. 10

M HARMS, POSBUS 95 OTJIWARONGO TEL:00264812928753

SIMMENTALER

Birth Date: 04/05/2020 DNA: 1282U014, SV
Age: 37 months
Herdbook: SP
Horn: Horned

Reg. Status: REG
Inspection Date: 25/07/2022

MALE/MANLIK
Reg. No: 103397162

SIRE / VAAR:

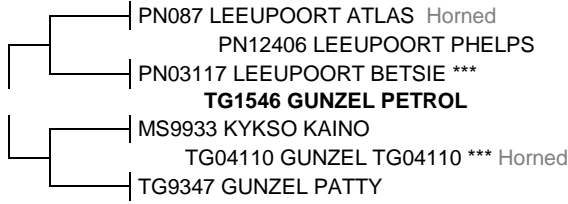

DAM / MOER:



April 2023 South African Simmentaler BREEDPLAN

Simmentaler SA-- www.simmentaler.org

2023	CED	CEM	BW	200	400	600	MCW	MILK	SC	DC	EMA	Rib	Rump	IMF%	RBY%	NFI P	SBI (R)	SPI (R)
EBV	-0.6	+0.7	+1.8	+18	+31	+36	+31	+7	-0.7	+0.2	+2.4	-0.4	-0.4	-0.3	+1.4	+0.00	+555	+476
ACC	37%	29%	69%	68%	69%	71%	65%	41%	69%	26%	43%	49%	49%	39%	47%	47%		
BREED	+0.7	+0.8	+1.5	+17	+27	+33	+35	+5	+0.3	-0.7	+0.3	+0.0	+0.1	+0.1	+0.2	-0.03	+485	+475



Traits observed: BWT 200WT 400WT(x2) 600WT(x2) SS FAT EMA IMF NFI-F

Seller's remarks / Verkoper se kommentaar:

R

OUTEE NORGAY

JMH2017

Lot. 11

M HARMS, POSBUS 95 OTJIWARONGO TEL:00264812928753

SIMMENTALER

Birth Date: 16/05/2020 DNA: 1282U020, SV
Age: 36 months
Herdbook: SP
Horn: Horned

Reg. Status: REG
Inspection Date: 25/07/2022

MALE/MANLIK
Reg. No: 103397238

SIRE / VAAR:

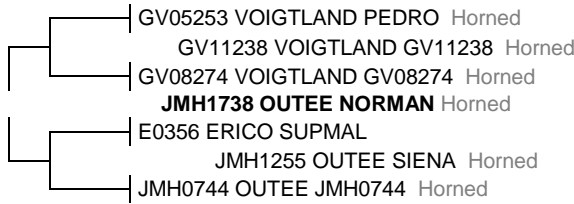

DAM / MOER:

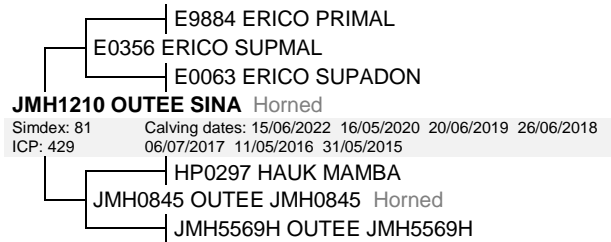

April 2023 South African Simmentaler BREEDPLAN

Simmentaler SA-- www.simmentaler.org

2023	CED	CEM	BW	200	400	600	MCW	MILK	SC	DC	EMA	Rib	Rump	IMF%	RBY%	NFI P	SBI (R)	SPI (R)
EBV	+5.0	+2.3	+0.1	+14	+26	+33	+30	+2	+0.2	+2.3	+0.5	-0.3	-0.3	+0.2	+0.5	-0.22	+471	+502
ACC	35%	27%	70%	67%	68%	70%	65%	45%	70%	31%	42%	47%	47%	37%	46%	44%		
BREED	+0.7	+0.8	+1.5	+17	+27	+33	+35	+5	+0.3	-0.7	+0.3	+0.0	+0.1	+0.1	+0.2	-0.03	+485	+475



Traits observed: BWT 200WT 400WT(x2) 600WT(x2) SS FAT EMA IMF NFI-F

Seller's remarks / Verkoper se kommentaar:

R

OUTEE NELSON

JMH2021

Lot. 12

M HARMS, POSBUS 95 OTJIWARONGO TEL:00264812928753

SIMMENTALER

Birth Date: 21/05/2020 DNA: 1282U024, SV
Age: 36 months
Herdbook: SP
Horn: Horned

Reg. Status: REG
Inspection Date: 25/07/2022

MALE/MANLIK
Reg. No: 103397279

SIRE / VAAR:

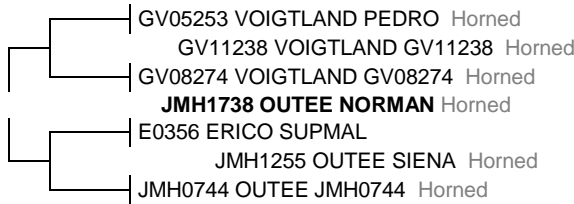

DAM / MOER:

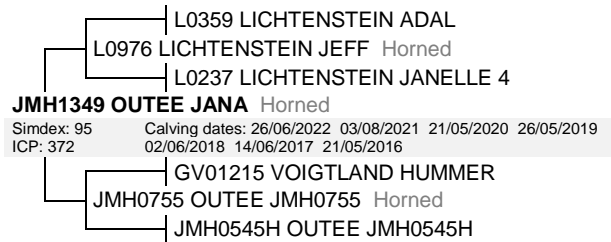

April 2023 South African Simmentaler BREEDPLAN

Simmentaler SA-- www.simmentaler.org

2023	CED	CEM	BW	200	400	600	MCW	MILK	SC	DC	EMA	Rib	Rump	IMF%	RBY%	NFI P	SBI (R)	SPI (R)
EBV	-2.4	--	+2.3	+15	+25	+33	+35	+4	+0.8	+0.6	+0.3	-0.1	-0.1	--	+0.3	--	+384	+404
ACC	31%		68%	64%	65%	67%	62%	42%	66%	25%	26%	28%	28%		29%			
BREED	+0.7	+0.8	+1.5	+17	+27	+33	+35	+5	+0.3	-0.7	+0.3	+0.0	+0.1	+0.1	+0.2	-0.03	+485	+475



Traits observed: BWT 200WT 400WT 600WT(x2) SS

Seller's remarks / Verkoper se kommentaar:

R

OUTEE HARVEY

JMH2027

Lot. 13

M HARMS, POSBUS 95 OTJIWARONGO TEL:00264812928753

SIMMENTALER

Birth Date: 01/06/2020 DNA: 1282U030, SV
Age: 36 months
Herdbook: SP
Horn: Horned

Reg. Status: REG
Inspection Date: 25/07/2022

MALE/MANLIK
Reg. No: 103397337

SIRE / VAAR:

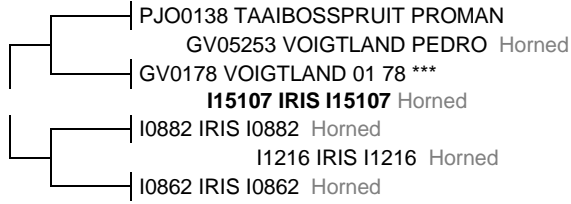

DAM / MOER:



April 2023 South African Simmentaler BREEDPLAN

Simmentaler SA-- www.simmentaler.org

2023	CED	CEM	BW	200	400	600	MCW	MILK	SC	DC	EMA	Rib	Rump	IMF%	RBY%	NFI P	SBI (R)	SPI (R)
EBV	-0.8	+0.0	+1.6	+20	+33	+43	+43	+5	-0.2	+0.6	+0.7	-0.8	-1.0	-0.1	+1.1	-0.07	+501	+468
ACC	38%	30%	71%	69%	70%	72%	67%	46%	70%	32%	45%	50%	50%	40%	49%	45%		
BREED	+0.7	+0.8	+1.5	+17	+27	+33	+35	+5	+0.3	-0.7	+0.3	+0.0	+0.1	+0.1	+0.2	-0.03	+485	+475



Traits observed: BWT 200WT 400WT(x2) 600WT(x2) SS FAT EMA IMF NFI-F

Seller's remarks / Verkoper se kommentaar:

R _____

OUTEE HAREM

JMH2030

Lot. 14

M HARMS, POSBUS 95 OTJIWARONGO TEL:00264812928753

SIMMENTALER

Birth Date: 02/06/2020 DNA: 1882U051, SV
Age: 36 months
Herdbook: SP
Horn: Horned

Reg. Status: REG
Inspection Date: 25/07/2022

MALE/MANLIK
Reg. No: 103416830

SIRE / VAAR:



DAM / MOER:

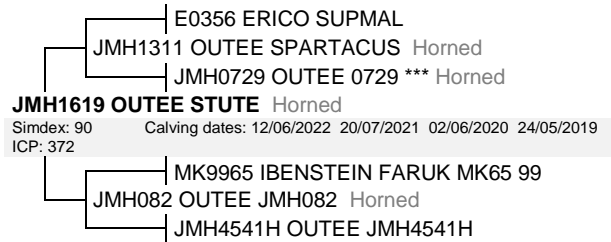

April 2023 South African Simmentaler BREEDPLAN

Simmentaler SA-- www.simmentaler.org

2023	CED	CEM	BW	200	400	600	MCW	MILK	SC	DC	EMA	Rib	Rump	IMF%	RBY%	NFI P	SBI (R)	SPI (R)
EBV	+1.5	-0.2	+1.6	+21	+34	+49	+58	+5	-2.2	+2.7	+0.8	+0.0	+0.1	+0.2	+0.6	+0.03	+398	+441
ACC	36%	28%	70%	67%	69%	70%	65%	45%	69%	32%	33%	48%	48%	38%	44%	44%		
BREED	+0.7	+0.8	+1.5	+17	+27	+33	+35	+5	+0.3	-0.7	+0.3	+0.0	+0.1	+0.1	+0.2	-0.03	+485	+475



Traits observed: BWT 200WT 400WT(x2) 600WT(x2) SS FAT IMF NFI-F

Seller's remarks / Verkoper se kommentaar:

R _____

HAUK CONA

HP1959

Lot. 15

HW RIEDEL, POSBUS 98 GOBABIS TEL:00264812514300

SIMMENTALER

Birth Date: 28/12/2019 DNA: 13003U001, SV
Age: 41 months
Herdbook: SP
Horn: Polled

Reg. Status: REG
Inspection Date: 20/05/2021

MALE/MANLIK
Reg. No: 103581633

SIRE / VAAR:

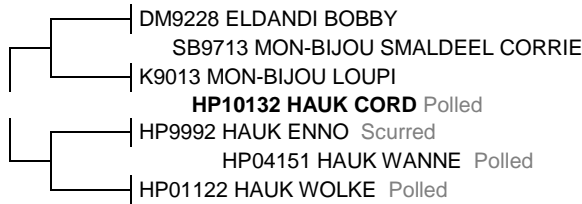

DAM / MOER:

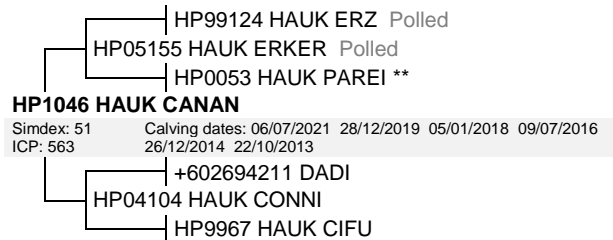

April 2023 South African Simmentaler BREEDPLAN

Simmentaler SA-- www.simmentaler.org

2023	CED	CEM	BW	200	400	600	MCW	MILK	SC	DC	EMA	Rib	Rump	IMF%	RBY%	NFI P	SBI (R)	SPI (R)
EBV	-0.6	+2.2	+1.8	+13	+19	+22	+24	+5	--	--	--	--	--	--	--	--	+376	+402
ACC	34%	26%	69%	43%	41%	45%	45%	33%										
BREED	+0.7	+0.8	+1.5	+17	+27	+33	+35	+5	+0.3	-0.7	+0.3	+0.0	+0.1	+0.1	+0.2	-0.03	+485	+475



Traits observed: BWT

Seller's remarks / Verkoper se kommentaar:

R _____

HAUK ERGANA

HP2027

Lot. 16

HW RIEDEL, POSBUS 98 GOBABIS TEL:00264812514300

SIMMENTALER

Birth Date: 01/07/2020 DNA: 13003U004, SV
Age: 35 months
Herdbook: SP
Horn: Polled

Reg. Status: REG
Inspection Date: 28/07/2022

MALE/MANLIK
Reg. No: 103581666

SIRE / VAAR:

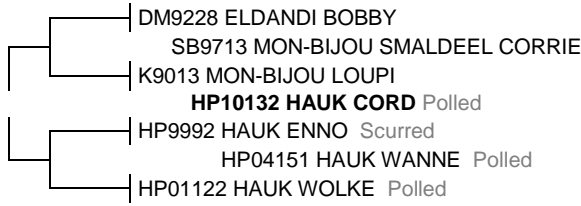

DAM / MOER:



April 2023 South African Simmentaler BREEDPLAN

Simmentaler SA-- www.simmentaler.org

2023	CED	CEM	BW	200	400	600	MCW	MILK	SC	DC	EMA	Rib	Rump	IMF%	RBY%	NFI P	SBI (R)	SPI (R)
EBV	+0.4	-0.1	+1.5	+15	+23	+28	+29	+5	--	--	--	-0.2	-0.1	--	--	--	+427	+427
ACC	34%	26%	54%	45%	42%	43%	42%	34%				25%	25%					
BREED	+0.7	+0.8	+1.5	+17	+27	+33	+35	+5	+0.3	-0.7	+0.3	+0.0	+0.1	+0.1	+0.2	-0.03	+485	+475



Traits observed: BWT

Seller's remarks / Verkoper se kommentaar:

R

HAUK ELRO-P

HP2025

Lot. 17

HW RIEDEL, POSBUS 98 GOBABIS TEL:00264812514300

SIMMENTALER

Birth Date: 19/06/2020 DNA: 13003U003, SV
Age: 35 months
Herdbook: SP
Horn: Polled

Reg. Status: REG
Inspection Date: 28/07/2022

MALE/MANLIK
Reg. No: 103486130

SIRE / VAAR:

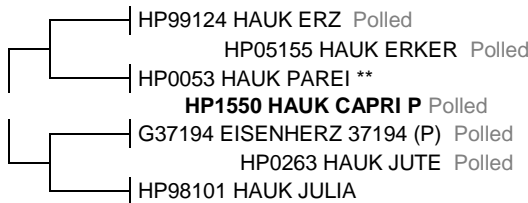

DAM / MOER:

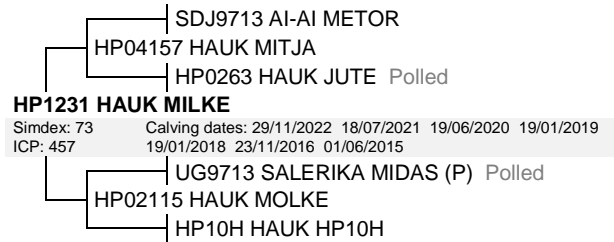

April 2023 South African Simmentaler BREEDPLAN

Simmentaler SA-- www.simmentaler.org

2023	CED	CEM	BW	200	400	600	MCW	MILK	SC	DC	EMA	Rib	Rump	IMF%	RBY%	NFI P	SBI (R)	SPI (R)
EBV	+2.4	-1.5	+1.5	+13	+24	+25	+28	+5	+0.6	--	--	-0.3	-0.2	--	+0.6	--	+384	+409
ACC	36%	30%	67%	48%	45%	47%	47%	37%	25%			27%	27%		26%			
BREED	+0.7	+0.8	+1.5	+17	+27	+33	+35	+5	+0.3	-0.7	+0.3	+0.0	+0.1	+0.1	+0.2	-0.03	+485	+475



Traits observed: BWT

Seller's remarks / Verkoper se kommentaar:

R

OUTEE HITRADIO

JMH2056

Lot. 18

M HARMS, POSBUS 95 OTJIWARONGO TEL:00264812928753

SIMMENTALER

Birth Date: 02/12/2020 Simdex: , Star:
Age: 30 months Days last calved:
Herdbook: SP Calvings:
Horn: Horned Calving dates:

Reg. Status: REG
Inspection Date: 08/05/2023

FEMALE/VROULIK
Reg. No: 103459020

SIRE / VAAR:



DAM / MOER:

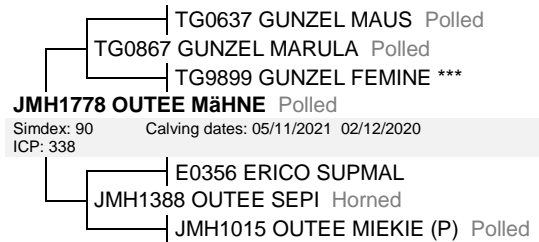

April 2023 South African Simmentaler BREEDPLAN

Simmentaler SA-- www.simmentaler.org

2023	CED	CEM	BW	200	400	600	MCW	MILK	SC	DC	EMA	Rib	Rump	IMF%	RBY%	NFI P	SBI (R)	SPI (R)
EBV	-3.6	+0.0	+2.7	+15	+21	+30	+37	+5	-0.4	--	+0.4	-0.3	-0.4	+0.2	+0.3	--	+260	+321
ACC	33%	25%	69%	66%	68%	69%	63%	37%	50%		31%	34%	34%	28%	34%			
BREED	+0.7	+0.8	+1.5	+17	+27	+33	+35	+5	+0.3	-0.7	+0.3	+0.0	+0.1	+0.1	+0.2	-0.03	+485	+475



Traits observed: BWT 200WT 400WT 600WT(x2)

Seller's remarks / Verkoper se kommentaar:

R

OUTEE HUSTLER

JMH2060

Lot. 19

M HARMS, POSBUS 95 OTJIWARONGO TEL:00264812928753

SIMMENTALER

Birth Date: 10/12/2020 Simdex: , Star: Reg. Status: REG FEMALE/VROULIK
 Age: 30 months Days last calved: ICP: Inspection Date: 08/05/2023
 Herdbook: SP Calvings: Reg. No: 103459061
 Horn: Horned Calving dates:

SIRE / VAAR:

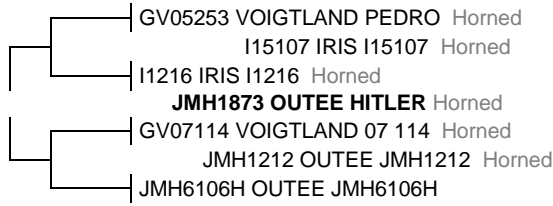

DAM / MOER:



April 2023 South African Simmentaler BREEDPLAN

Simmentaler SA-- www.simmentaler.org

2023	CED	CEM	BW	200	400	600	MCW	MILK	SC	DC	EMA	Rib	Rump	IMF%	RBY%	NFI P	SBI (R)	SPI (R)
EBV	-1.6	+0.5	+2.3	+15	+23	+32	+35	+4	-0.3	+2.5	+0.8	-0.4	-0.4	+0.1	+0.5	--	+324	+371
ACC	36%	28%	71%	67%	69%	70%	64%	42%	53%	26%	32%	35%	35%	30%	36%			
BREED	+0.7	+0.8	+1.5	+17	+27	+33	+35	+5	+0.3	-0.7	+0.3	+0.0	+0.1	+0.1	+0.2	-0.03	+485	+475



Traits observed: BWT 200WT 400WT 600WT(x2)

Seller's remarks / Verkoper se kommentaar:

R _____

OUTEE HALALI

JMH2113

Lot. 20

M HARMS, POSBUS 95 OTJIWARONGO TEL:00264812928753

SIMMENTALER

Birth Date: 07/02/2021 Simdex: , Star: Reg. Status: REG FEMALE/VROULIK
 Age: 28 months Days last calved: ICP: Inspection Date: 08/05/2023
 Herdbook: SP Calvings: Reg. No: 103490256
 Horn: Horned Calving dates:

SIRE / VAAR:



DAM / MOER:

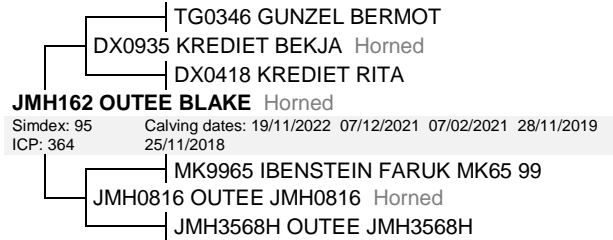

April 2023 South African Simmentaler BREEDPLAN

Simmentaler SA-- www.simmentaler.org

2023	CED	CEM	BW	200	400	600	MCW	MILK	SC	DC	EMA	Rib	Rump	IMF%	RBY%	NFI P	SBI (R)	SPI (R)
EBV	-6.0	--	+3.6	+13	+20	+29	+29	+6	-0.7	--	+0.6	-0.2	-0.2	--	+0.4	--	+227	+280
ACC	32%		69%	66%	67%	69%	63%	37%	52%		28%	30%	30%		31%			
BREED	+0.7	+0.8	+1.5	+17	+27	+33	+35	+5	+0.3	-0.7	+0.3	+0.0	+0.1	+0.1	+0.2	-0.03	+485	+475



Traits observed: CE BWT 200WT 400WT 600WT(x2)

Seller's remarks / Verkoper se kommentaar:

R _____