

# OKASIM BASALT 2161

S2161

Lot. 1

SCHNEIDER FAMILY, P O BOX 212 GROOTFONTEIN TEL:00264811292623

SIMMENTALER

Birth Date: 30/10/2021 DNA: 7237U021, SV  
Age: 42 months  
Herdbook: SP  
Horn: Horned

Reg. Status: REG  
Inspection Date: 25/03/2025

MALE/MANLIK  
Reg. No: 103565859

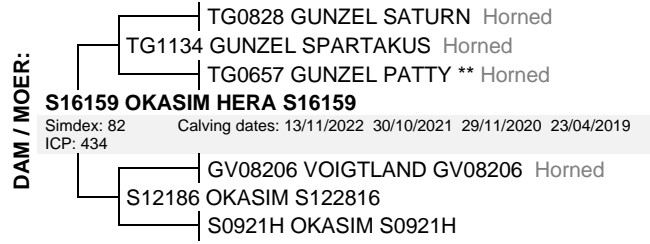

March 2025 South African Simmentaler BREEDPLAN

Simmentaler SA-- www.simmentaler.org

2025	CED	CEM	BW	200	400	600	MCW	MILK	SC	DC	CWT	EMA	Rib	Rump	IMF%	RBY%	NFI P	SBI (R)	SPI (R)
EBV	+2.8	+2.6	+1.7	+21	+32	+42	+44	+4	-0.7	+1.5	+20	-1.3	-1.3	-1.7	-0.3	+0.8	-0.08	+478	+488
ACC	37%	29%	71%	68%	69%	70%	64%	41%	69%	38%	55%	47%	56%	56%	48%	54%	48%		
BREED	+0.5	+0.7	+1.6	+17	+28	+34	+36	+5	+0.3	-0.7	+20	+0.3	+0.0	+0.1	+0.1	+0.2	-0.03	+497	+481



Traits observed: CE BWT 200WT(x2) 400WT 600WT SS FAT EMA IMF NFI-F

**Seller's remarks / Verkoper se kommentaar:**

R

## EBV Graph for OKASIM BASALT 2161



**OKASIM ASTRO 2167**

**S2167**

**Lot. 2**

SCHNEIDER FAMILY, P O BOX 212 GROOTFONTEIN TEL:00264811292623

**SIMMENTALER**

Birth Date: 08/11/2021 DNA: 21748U004, SV  
Age: 42 months  
Herdbook: SP  
Horn: Horned

Reg. Status: REG  
Inspection Date: 25/03/2025

**MALE/MANLIK**  
Reg. No: 103565917



March 2025 South African Simmentaler BREEDPLAN

Simmentaler SA-- www.simmentaler.org

2025	CED	CEM	BW	200	400	600	MCW	MILK	SC	DC	CWT	EMA	Rib	Rump	IMF%	RBY%	NFI P	SBI (R)	SPI (R)
EBV	+2.9	+3.2	+1.1	+11	+21	+24	+15	+3	+0.1	-0.9	+19	+1.3	-0.5	-0.6	+0.2	+1.0	-0.11	+627	+543
ACC	38%	29%	71%	69%	70%	71%	66%	42%	70%	40%	56%	48%	57%	57%	48%	55%	31%		
BREED	+0.5	+0.7	+1.6	+17	+28	+34	+36	+5	+0.3	-0.7	+20	+0.3	+0.0	+0.1	+0.1	+0.2	-0.03	+497	+481



Traits observed: CE BWT 200WT(x2) 400WT 600WT(x2) SS FAT EMA IMF

**Seller's remarks / Verkoper se kommentaar:**

**R**

**EBV Graph for OKASIM ASTRO 2167**

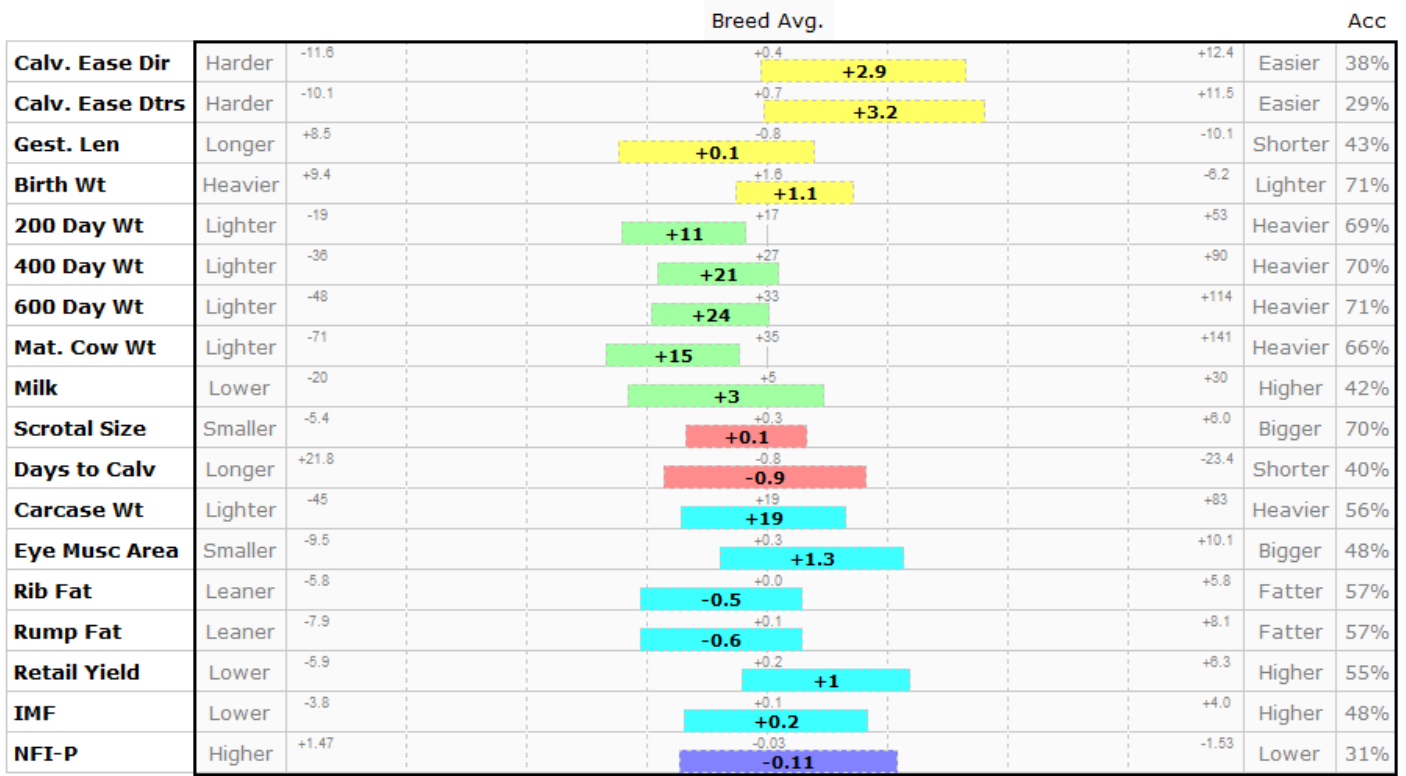

# OKASIM LORD 2191

S2191

Lot. 3

SCHNEIDER FAMILY, P O BOX 212 GROOTFONTEIN TEL:00264811292623

SIMMENTALER

Birth Date: 17/12/2021 DNA: 8244U006, SV  
Age: 40 months  
Herdbook: SP  
Horn: Horned

Reg. Status: REG  
Inspection Date: 25/03/2025

MALE/MANLIK  
Reg. No: 103566113

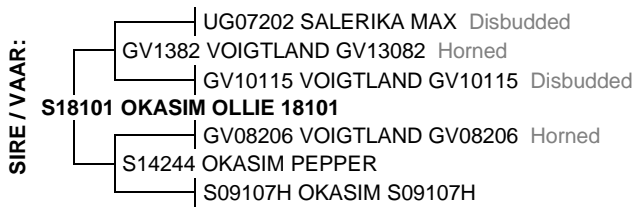

March 2025 South African Simmentaler BREEDPLAN

Simmentaler SA-- www.simmentaler.org

2025	CED	CEM	BW	200	400	600	MCW	MILK	SC	DC	CWT	EMA	Rib	Rump	IMF%	RBY%	NFI P	SBI (R)	SPI (R)
EBV	+0.2	+2.9	+2.6	+11	+21	+25	+25	+2	+0.2	-2.1	+19	+1.3	-0.1	-0.1	+0.1	+0.6	-0.06	+617	+524
ACC	33%	27%	54%	51%	52%	53%	51%	40%	45%	36%	43%	35%	44%	44%	39%	42%	27%		
BREED	+0.5	+0.7	+1.6	+17	+28	+34	+36	+5	+0.3	-0.7	+20	+0.3	+0.0	+0.1	+0.1	+0.2	-0.03	+497	+481



Traits observed: CE 400WT(x2) 600WT SS FAT EMA IMF

**Seller's remarks / Verkoper se kommentaar:**

R

## EBV Graph for OKASIM LORD 2191

