

## GULLAND HAREN

MAD1968

Lot. 1

MG DE JAGER,P/A HYPER SLAGHUIS KREMETARTSTRAAT 27 RUSTENBURG 0300 TEL:27833063304

SIMMENTALER

Birth Date: 2019/03/01 DNA: 481014 U, SV  
Age: 28 months  
Herdbook: SP  
Horn: Horned

Reg. Status: REG  
Inspection Date: 2021/04/08

MALE/MANLIK  
Reg. No: 103264644



June 2021 South African Simmentaler BREEDPLAN

Simmentaler SA - www.simmentaler.org / info@simmentaler.org / 051 446 0580/2

2021	CED	CEM	BW	200	400	600	MCW	MILK	SC	DC	EMA	IMF%	RBY%	SBI (R)	SPI (R)
EBV	+0.8	+2.2	+0.9	+12	+17	+19	+11	+6	+0.4	--	--	--	+0.0	+498	+470
ACC	47%	39%	71%	52%	51%	52%	51%	38%	34%				30%		
BREED	+0.8	+0.8	+1.5	+17	+27	+33	+34	+5	+0.3	-0.7	+0.3	+0.1	+0.2	+489	+478



**Seller's remarks / Verkoper se kommentaar:**

Bul met goeie bespierung uit n goeie koei familie. Sy geboorte gewig was 43 kg

R \_\_\_\_\_

## GULLAND BOM

MAD18174

Lot. 2

MG DE JAGER,P/A HYPER SLAGHUIS KREMETARTSTRAAT 27 RUSTENBURG 0300 TEL:27833063304

SIMMENTALER

Birth Date: 2018/10/23 DNA: 470384 U, SV  
Age: 32 months  
Herdbook: SP  
Horn: Horned

Reg. Status: CBK  
Not yet inspected

MALE/MANLIK  
Reg. No: 103241923

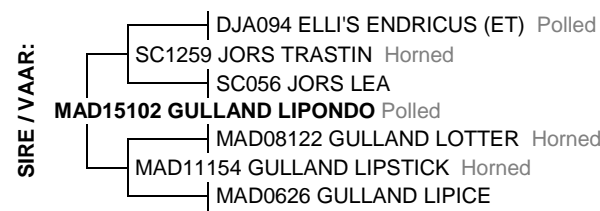

June 2021 South African Simmentaler BREEDPLAN

Simmentaler SA - www.simmentaler.org / info@simmentaler.org / 051 446 0580/2

2021	CED	CEM	BW	200	400	600	MCW	MILK	SC	DC	EMA	IMF%	RBY%	SBI (R)	SPI (R)
EBV	+0.5	-0.7	+0.9	+16	+24	+29	+32	+5	--	--	--	--	--	+447	+448
ACC	33%	25%	68%	37%	35%	39%	40%	25%							
BREED	+0.8	+0.8	+1.5	+17	+27	+33	+34	+5	+0.3	-0.7	+0.3	+0.1	+0.2	+489	+478



**Seller's remarks / Verkoper se kommentaar:**

Rooi bul met n sterk kop. Sy geboorte gewig was 37 kg

R \_\_\_\_\_

## GULLAND HUMBLE

MAD19143

Lot. 3

MG DE JAGER,P/A HYPER SLAGHUIS KREMETARTSTRAAT 27 RUSTENBURG 0300 TEL:27833063304

SIMMENTALER

Birth Date: 2019/07/21 DNA: 513857 U, SV  
Age: 24 months  
Herdbook: SP  
Horn: Horned

Reg. Status: REG  
Inspection Date: 2021/04/08

MALE/MANLIK  
Reg. No: 103318119

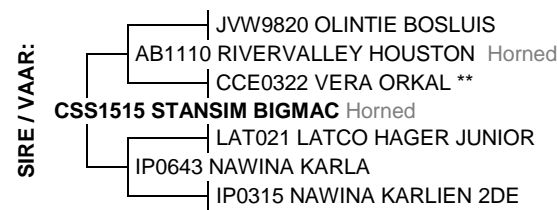

June 2021 South African Simmentaler BREEDPLAN

Simmentaler SA - www.simmentaler.org / info@simmentaler.org / 051 446 0580/2

2021	CED	CEM	BW	200	400	600	MCW	MILK	SC	DC	EMA	IMF%	RBY%	SBI (R)	SPI (R)
EBV	-0.3	-0.4	+1.7	+16	+25	+30	+37	+5	+0.3	--	--	--	--	+379	+415
ACC	37%	30%	70%	47%	47%	49%	48%	34%	31%						
BREED	+0.8	+0.8	+1.5	+17	+27	+33	+34	+5	+0.3	-0.7	+0.3	+0.1	+0.2	+489	+478



**Seller's remarks / Verkoper se kommentaar:**

Bree diep bul uit BIGMAC. Sy geboorte gewig was 44kg

R \_\_\_\_\_

<b>GULLAND POLS</b>										<b>MAD1943</b>					<b>Lot. 4</b>	
MG DE JAGER,P/A HYPER SLAGHUIS KREMETARTSTRAAT 27 RUSTENBURG 0300 TEL:27833063304															SIMMENTALER	
Birth Date: 2019/02/07      DNA: 480989 U, SV					Reg. Status: CBK					MALE/MANLIK						
Age: 29 months					Not yet inspected					Reg. No: 103264396						
Herdbook: SP																
Horn: Horned																
<b>SIRE / VAAR:</b> IP0458 NAWINA VERUS GD1010 RANEPID COENIE Horned GD0328 RANEPID CARIEN *** <b>UG1333 SALERIKA BERKO</b> Disbudded UG0644 SALERIKA UTHA Disbudded UG1023 SALERIKA UG10023 B * Polled UG0634 SALERIKA UG0634 B Polled					<b>DAM / MOER:</b> PN0950 LEEUPOORT PEBA Polled MAD1395 GULLAND BAMBOES Polled UG0417 SALERIKA UG0417 Disbudded <b>MAD16135 GULLAND POLLY</b> Polled Simdex: 111      Calving dates: 19/02/07 ICP: CSS09144 STANSIM JAN SAK Polled MAD1445 GULLAND POLLA Polled CSS09100 STANSIM ZEUS MOON Polled											
June 2021 South African Simmentaler BREEDPLAN										Simmentaler SA - www.simmentaler.org / info@simmentaler.org / 051 446 0580/2						
2021	CED	CEM	BW	200	400	600	MCW	MILK	SC	DC	EMA	IMF%	RBY%	SBI (R)	SPI (R)	
EBV	+4.4	+3.6	+0.8	+12	+14	+16	+7	+4	+0.5	--	--	+0.2	+0.0	--	--	
ACC	42%	34%	58%	46%	45%	46%	44%	33%	33%			25%	30%			
BREED	+0.8	+0.8	+1.5	+17	+27	+33	+34	+5	+0.3	-0.7	+0.3	+0.1	+0.2	+489	+478	
<b>Seller's remarks / Verkoper se kommentaar:</b>										R _____						
Sy geboorte gewig was 39 kg																

<b>GULLAND SONNY</b>										<b>MAD18216</b>					<b>Lot. 5</b>	
MG DE JAGER,P/A HYPER SLAGHUIS KREMETARTSTRAAT 27 RUSTENBURG 0300 TEL:27833063304															SIMMENTALER	
Birth Date: 2018/11/29      DNA: 470420 U, SV					Reg. Status: REG					MALE/MANLIK						
Age: 31 months					Inspection Date: 2021/04/08					Reg. No: 103243440						
Herdbook: SP																
Horn: Horned																
<b>SIRE / VAAR:</b> DJA094 ELLI'S ENDRICUS (ET) Polled SC1259 JORS TRASTIN Horned SC056 JORS LEA <b>MAD15122 GULLAND NEBEUS</b> KM0125 KWANTUM BEN MAD066 GULLAND NEBEN CMO9897 RU-DEV NINA					<b>DAM / MOER:</b> CMO0273 RU-DEV STAAL GH0766 BLENHEIM GH0766 Horned GH0182 BLENHEIM MILDRED 3 *** <b>RAP1021 RAPOLE SONÉ</b> Horned Simdex: 86      Calving dates: 12/08/20 13/12/03 15/01/29 16/04/30 17/08/23 ICP: 457      18/11/29 19/10/30 21/05/23 RAP9852 RAPOLE SAKO RAP037 RAPOLE SONETTA Horned AGR9346 JAHDAL SANTA 2DE Polled											
June 2021 South African Simmentaler BREEDPLAN										Simmentaler SA - www.simmentaler.org / info@simmentaler.org / 051 446 0580/2						
2021	CED	CEM	BW	200	400	600	MCW	MILK	SC	DC	EMA	IMF%	RBY%	SBI (R)	SPI (R)	
EBV	-4.4	-4.0	+2.6	+17	+23	+29	+39	+6	--	--	--	--	--	+279	+319	
ACC	35%	29%	69%	42%	41%	44%	44%	30%								
BREED	+0.8	+0.8	+1.5	+17	+27	+33	+34	+5	+0.3	-0.7	+0.3	+0.1	+0.2	+489	+478	
<b>Seller's remarks / Verkoper se kommentaar:</b>										R _____						
Bul met besondere balans en agterkwart. Sy geboorte gewig was 43 kg																

<b>GALIN JAN</b>										<b>HPP1914</b>					<b>Lot. 6</b>	
MG DE JAGER,P/A HYPER SLAGHUIS KREMETARTSTRAAT 27 RUSTENBURG 0300 TEL:27833063304															SIMMENTALER	
Birth Date: 2019/04/03      DNA:					Reg. Status: REG					MALE/MANLIK						
Age: 27 months					Inspection Date: 2021/04/08					Reg. No: 103267175						
Herdbook: SP																
Horn: Horned																
<b>SIRE / VAAR:</b> UG0938 SALERIKA BRANDER Polled UG12209 SALERIKA ICARUS Polled UG05104 SALERIKA UG05104 *** Disbudded <b>HPP1638 GALIN MARNO</b> Polled KS02100 KYKSIM HONEYMOON Polled HPP104 GALIN MELODY Polled FBE948 RAMKIEKKIE MUSIK					<b>DAM / MOER:</b> UG01118 SALERIKA BESSMAN UG0644 SALERIKA UTHA Disbudded UG0210 SALERIKA UNI *** Polled <b>UG1065 SALERIKA UG10065 R</b> Disbudded Simdex: 103      Calving dates: 12/04/13 13/04/02 14/03/26 15/04/02 16/04/25 ICP: 370      17/03/27 18/03/16 19/04/03 20/05/16 21/05/23 UG0275 SALERIKA BASCO 3DE (P) Polled UG0624 SALERIKA UG0624 R Polled JM996 BEZLEY ROSIE											
June 2021 South African Simmentaler BREEDPLAN										Simmentaler SA - www.simmentaler.org / info@simmentaler.org / 051 446 0580/2						
2021	CED	CEM	BW	200	400	600	MCW	MILK	SC	DC	EMA	IMF%	RBY%	SBI (R)	SPI (R)	
EBV	-1.7	+2.7	+2.3	+21	+34	+43	+39	+4	+0.8	+0.1	+0.8	+0.0	+0.5	+516	+495	
ACC	40%	35%	69%	51%	50%	51%	51%	40%	27%	29%	28%	33%	35%			
BREED	+0.8	+0.8	+1.5	+17	+27	+33	+34	+5	+0.3	-0.7	+0.3	+0.1	+0.2	+489	+478	
<b>Seller's remarks / Verkoper se kommentaar:</b>										R _____						
Rooi bul met goeie eienskappe. DNA en vaderskap bevestiging afwagting. Nie onder die reels van die Genootskap.																

**GULLAND MIAS**

**MAD1951**

**Lot. 7**

MG DE JAGER,P/A HYPER SLAGHUIS KREMETARTSTRAAT 27 RUSTENBURG 0300 TEL:27833063304

**SIMMENTALER**

Birth Date: 2019/02/11 DNA: 480997 U, SV  
Age: 29 months  
Herdbook: SP  
Horn: Horned

Reg. Status: REG  
Inspection Date: 2021/04/08

MALE/MANLIK  
Reg. No: 103264487



June 2021 South African Simmentaler BREEDPLAN

Simmentaler SA - www.simmentaler.org / info@simmentaler.org / 051 446 0580/2

2021	CED	CEM	BW	200	400	600	MCW	MILK	SC	DC	EMA	IMF%	RBY%	SBI (R)	SPI (R)
EBV	+0.5	-3.4	+1.5	+18	+26	+32	+39	+8	--	--	--	--	--	--	--
ACC	39%	32%	59%	42%	42%	44%	42%	29%							
BREED	+0.8	+0.8	+1.5	+17	+27	+33	+34	+5	+0.3	-0.7	+0.3	+0.1	+0.2	+489	+478



**Seller's remarks / Verkoper se kommentaar:**

Poena bul met oormaat lengte. Sy geboorte gewig was 45 kg

R \_\_\_\_\_

**GULLAND ESTAN**

**MAD18161**

**Lot. 8**

MG DE JAGER,P/A HYPER SLAGHUIS KREMETARTSTRAAT 27 RUSTENBURG 0300 TEL:27833063304

**SIMMENTALER**

Birth Date: 2018/10/17 DNA: 470371 U, SV  
Age: 33 months  
Herdbook: SP  
Horn: Horned

Reg. Status: REG  
Inspection Date: 2021/04/08

MALE/MANLIK  
Reg. No: 103242236



June 2021 South African Simmentaler BREEDPLAN

Simmentaler SA - www.simmentaler.org / info@simmentaler.org / 051 446 0580/2

2021	CED	CEM	BW	200	400	600	MCW	MILK	SC	DC	EMA	IMF%	RBY%	SBI (R)	SPI (R)
EBV	-3.4	-1.6	+2.1	+18	+26	+34	+39	+6	--	--	--	--	--	+362	+385
ACC	36%	28%	68%	38%	36%	40%	40%	26%							
BREED	+0.8	+0.8	+1.5	+17	+27	+33	+34	+5	+0.3	-0.7	+0.3	+0.1	+0.2	+489	+478



**Seller's remarks / Verkoper se kommentaar:**

Diep bree bul met goeie lengte. Sy geboorte gewig was 42 kg

R \_\_\_\_\_

**GULLAND ELS**

**MAD1912**

**Lot. 9**

MG DE JAGER,P/A HYPER SLAGHUIS KREMETARTSTRAAT 27 RUSTENBURG 0300 TEL:27833063304

**SIMMENTALER**

Birth Date: 2019/01/10 DNA: 480960 U, SV  
Age: 30 months  
Herdbook: SP  
Horn:

Reg. Status: REG  
Inspection Date: 2021/04/08

MALE/MANLIK  
Reg. No: 103262796



June 2021 South African Simmentaler BREEDPLAN

Simmentaler SA - www.simmentaler.org / info@simmentaler.org / 051 446 0580/2

2021	CED	CEM	BW	200	400	600	MCW	MILK	SC	DC	EMA	IMF%	RBY%	SBI (R)	SPI (R)
EBV	-3.5	-2.3	+1.7	+16	+22	+27	+32	+5	--	--	--	--	--	--	--
ACC	41%	33%	57%	42%	39%	41%	40%	32%							
BREED	+0.8	+0.8	+1.5	+17	+27	+33	+34	+5	+0.3	-0.7	+0.3	+0.1	+0.2	+489	+478



**Seller's remarks / Verkoper se kommentaar:**

Bul uit n skou familie. Sy geboorte gewig was 40 kg

R \_\_\_\_\_

<b>TOVERBERG VOETPAD (AI)</b>										<b>AK179</b>					<b>Lot. 10</b>				
MG DE JAGER,P/A HYPER SLAGHUIS KREMETARTSTRAAT 27 RUSTENBURG 0300 TEL:27833063304															SIMMENTALER				
Birth Date: 2017/03/28					DNA: 501974 U, SV					Reg. Status: REG					MALE/MANLIK				
Age: 51 months										Inspection Date: 2018/07/04					Reg. No: 103058129				
Herdbook: SP																			
Horn: Disbudded																			
<p><b>SIRE / VAAR:</b></p> <ul style="list-style-type: none"> <li>UG07186 SALERIKA KAROB (P) Polled</li> <li>UG01140 SALERIKA KALDI</li> <li>UG057 SALERIKA BARTOC Polled</li> <li>UG07191 SALERIKA UG07191 B ** Disbudded</li> <li>UG05103 SALERIKA UG05103 B Disbudded</li> </ul> <p><b>DAM / MOER:</b></p> <ul style="list-style-type: none"> <li>E04105 ERICO NAPOLEON</li> <li>E08150 ERICO NAPRA Horned</li> <li>AK006 TOVERBERG RAGEL</li> <li><b>AK151 TOVERBERG ATHENE</b></li> <li>Simdex: 104 Calving dates: 17/03/28 18/06/06 19/06/18 20/06/02 21/05/19</li> <li>ICP: 379</li> <li>CO0886 BAR 5 S.A. HARRACH Horned</li> <li>AK113 TOVERBERG MOOINOOI Horned</li> <li>AK0027 TOVERBERG MAGGY</li> </ul>																			
June 2021 South African Simmentaler BREEDPLAN															Simmentaler SA - www.simmentaler.org / info@simmentaler.org / 051 446 0580/2				
2021	CED	CEM	BW	200	400	600	MCW	MILK	SC	DC	EMA	IMF%	RBY%	SBI (R)	SPI (R)				
EBV	+2.5	+3.0	+2.1	+19	+31	+36	+50	-2	+0.9	-1.9	+0.0	+0.1	+0.3	+697	+611				
ACC	56%	47%	83%	58%	57%	59%	59%	49%	49%	41%	37%	40%	42%						
BREED	+0.8	+0.8	+1.5	+17	+27	+33	+34	+5	+0.3	-0.7	+0.3	+0.1	+0.2	+489	+478				



**Seller's remarks / Verkoper se kommentaar:**  
Besondere bul uit die Toverberg kudde. Ons het hom op verse gebruik en het geen probleme gehad met kalwings . Bul waarop ons trots is

R \_\_\_\_\_

<b>GULLAND BRIGITTE</b>										<b>MAD19118</b>					<b>Lot. 11</b>				
MG DE JAGER,P/A HYPER SLAGHUIS KREMETARTSTRAAT 27 RUSTENBURG 0300 TEL:27833063304															SIMMENTALER				
Birth Date: 2019/06/06					DNA: 501967 U, SV					Reg. Status: REG					MALE/MANLIK				
Age: 25 months										Inspection Date: 2021/04/08					Reg. No: 103288478				
Herdbook: SP																			
Horn: Horned																			
<p><b>SIRE / VAAR:</b></p> <ul style="list-style-type: none"> <li>UG07186 SALERIKA KAROB (P) Polled</li> <li>UG11209 SALERIKA BRAVO Disbudded</li> <li>UG07191 SALERIKA UG07191 B ** Disbudded</li> <li>AK179 TOVERBERG VOETPAD Disbudded</li> <li>E08150 ERICO NAPRA Horned</li> <li>AK151 TOVERBERG ATHENE</li> <li>AK113 TOVERBERG MOOINOOI Horned</li> </ul> <p><b>DAM / MOER:</b></p> <ul style="list-style-type: none"> <li>PN07147 LEEUPOORT BRITS Horned</li> <li>PN12116 LEEUPOORT SPENS</li> <li>IP0428 NAWINA MINKY *</li> <li><b>MAD15101 GULLAND BRITNY</b></li> <li>Simdex: 95 Calving dates: 18/07/23 19/06/06 20/04/25</li> <li>ICP: 321</li> <li>UG0054 SALERIKA BAKEN Polled</li> <li>CE0415 SIMLEE BRIGITTE</li> <li>STA9334 STARLING EVAN BLOMMIE</li> </ul>																			
June 2021 South African Simmentaler BREEDPLAN															Simmentaler SA - www.simmentaler.org / info@simmentaler.org / 051 446 0580/2				
2021	CED	CEM	BW	200	400	600	MCW	MILK	SC	DC	EMA	IMF%	RBY%	SBI (R)	SPI (R)				
EBV	-1.5	+2.4	+2.6	+19	+31	+40	+44	+1	+1.0	-1.9	--	--	+0.1	+576	+529				
ACC	37%	32%	68%	42%	41%	43%	44%	34%	31%	25%			26%						
BREED	+0.8	+0.8	+1.5	+17	+27	+33	+34	+5	+0.3	-0.7	+0.3	+0.1	+0.2	+489	+478				



**Seller's remarks / Verkoper se kommentaar:**  
Voetpad se eerste seun uit n besondere goeie koei. Jong bul met baie potensiaal. Sy geboorte gewig was 49 kg

R \_\_\_\_\_

<b>GULLAND BAXER</b>										<b>MAD1919</b>					<b>Lot. 12</b>				
MG DE JAGER,P/A HYPER SLAGHUIS KREMETARTSTRAAT 27 RUSTENBURG 0300 TEL:27833063304															SIMMENTALER				
Birth Date: 2019/01/16					DNA: 480966 U, SV					Reg. Status: REG					MALE/MANLIK				
Age: 30 months										Inspection Date: 2021/04/08					Reg. No: 103264164				
Herdbook: SP																			
Horn: Polled																			
<p><b>SIRE / VAAR:</b></p> <ul style="list-style-type: none"> <li>E07146 ERICO BRILLIANT Horned</li> <li>DJA1286 RAPOLE BAKER Polled</li> <li>RAP0917 RAPOLE DOREEN Polled</li> <li>DJA1582 RAPOLE BALATON Polled</li> <li>E09139 ERICO BRUSSOUW Polled</li> <li>DJA1362 RAPOLE LIZZY Polled</li> <li>RAP1017 RAPOLE LIZAAAN Polled</li> </ul> <p><b>DAM / MOER:</b></p> <ul style="list-style-type: none"> <li>UG057 SALERIKA BARTOC Polled</li> <li>PN10691 LEEUPOORT HATTINGH Polled</li> <li>PN08191 LEEUPOORT ELENA Horned</li> <li><b>PN13160 LEEUPOORT PN13160</b> Polled</li> <li>Simdex: 84 Calving dates: 15/09/24 16/12/13 19/01/16 19/12/06 20/11/24</li> <li>ICP: 472</li> <li>PN03116 LEEUPOORT BAKKIES</li> <li>PN0859 LEEUPOORT SUSARA Polled</li> <li>UG0451 SALERIKA UG0451 *** Polled</li> </ul>																			
June 2021 South African Simmentaler BREEDPLAN															Simmentaler SA - www.simmentaler.org / info@simmentaler.org / 051 446 0580/2				
2021	CED	CEM	BW	200	400	600	MCW	MILK	SC	DC	EMA	IMF%	RBY%	SBI (R)	SPI (R)				
EBV	-2.8	-3.8	+3.3	+19	+28	+34	+42	+2	--	--	--	--	--	--	--				
ACC	34%	28%	55%	41%	40%	41%	40%	29%											
BREED	+0.8	+0.8	+1.5	+17	+27	+33	+34	+5	+0.3	-0.7	+0.3	+0.1	+0.2	+489	+478				



**Seller's remarks / Verkoper se kommentaar:**  
Geel bul soos min. Sy geboorte gewig was 45 kg

R \_\_\_\_\_



### GULLAND BRUMMY (AI)

MAD17140

Lot. 13

MG DE JAGER,P/A HYPER SLAGHUIS KREMETARTSTRAAT 27 RUSTENBURG 0300 TEL:27833063304

SIMMENTALER

Birth Date: 2017/11/21 DNA: 892U027, SV

Reg. Status: REG

MALE/MANLIK

Age: 44 months

Inspection Date: 2019/10/03

Herdbook: SP

Reg. No: 103119764

Horn: Horned



June 2021 South African Simmentaler BREEDPLAN

Simmentaler SA - www.simmentaler.org / info@simmentaler.org / 051 446 0580/2

2021	CED	CEM	BW	200	400	600	MCW	MILK	SC	DC	EMA	IMF%	RBY%	SBI (R)	SPI (R)
EBV	-7.2	-2.4	+3.9	+23	+34	+42	+41	+3	+0.6	--	--	--	--	+460	+421
ACC	53%	41%	87%	52%	50%	55%	55%	39%	32%						
BREED	+0.8	+0.8	+1.5	+17	+27	+33	+34	+5	+0.3	-0.7	+0.3	+0.1	+0.2	+489	+478

**Seller's remarks / Verkoper se kommentaar:**

Gulland se trots. n Bul wat ons glo gaan nog n verskil maak in die bedryf. Sy eerste kalwers is bo gemiddeld . Bul wat op al die skoue waar hy deel geneem het kampioen was. Sy geboorte gewig was 43 kg

R

### GULLAND AMADEUS

MAD1928

Lot. 14

MG DE JAGER,P/A HYPER SLAGHUIS KREMETARTSTRAAT 27 RUSTENBURG 0300 TEL:27833063304

SIMMENTALER

Birth Date: 2019/01/22 DNA: 480975 U, SV

Reg. Status: REG

MALE/MANLIK

Age: 29 months

Inspection Date: 2021/04/08

Herdbook: SP

Reg. No: 103264248

Horn: Horned

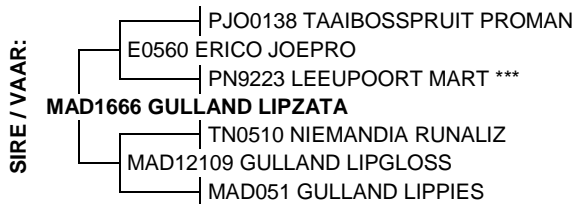

June 2021 South African Simmentaler BREEDPLAN

Simmentaler SA - www.simmentaler.org / info@simmentaler.org / 051 446 0580/2

2021	CED	CEM	BW	200	400	600	MCW	MILK	SC	DC	EMA	IMF%	RBY%	SBI (R)	SPI (R)
EBV	-4.6	+3.4	+2.5	+17	+29	+35	+44	+6	--	--	--	--	--	--	--
ACC	38%	33%	57%	43%	42%	43%	42%	34%							
BREED	+0.8	+0.8	+1.5	+17	+27	+33	+34	+5	+0.3	-0.7	+0.3	+0.1	+0.2	+489	+478

**Seller's remarks / Verkoper se kommentaar:**

Bul met besondere lengte. Sy geboorte gewig was 40 kg

R

### GULLAND DAAN

MAD19170

Lot. 15

MG DE JAGER,P/A HYPER SLAGHUIS KREMETARTSTRAAT 27 RUSTENBURG 0300 TEL:27833063304

SIMMENTALER

Birth Date: 2019/08/14 DNA: 524652 U, SV

Reg. Status: REG

MALE/MANLIK

Age: 23 months

Inspection Date: 2021/04/08

Herdbook: SP

Reg. No: 103318580

Horn: Horned



June 2021 South African Simmentaler BREEDPLAN

Simmentaler SA - www.simmentaler.org / info@simmentaler.org / 051 446 0580/2

2021	CED	CEM	BW	200	400	600	MCW	MILK	SC	DC	EMA	IMF%	RBY%	SBI (R)	SPI (R)
EBV	+3.8	+0.0	+0.7	+24	+38	+44	+44	+7	+0.3	--	--	--	+0.3	+572	+555
ACC	41%	33%	71%	48%	46%	48%	48%	38%	29%				25%		
BREED	+0.8	+0.8	+1.5	+17	+27	+33	+34	+5	+0.3	-0.7	+0.3	+0.1	+0.2	+489	+478

**Seller's remarks / Verkoper se kommentaar:**

Diep bul uit Lipco. Sy geboorte gewig was 39 kg

R

<b>GULLAND ADO</b>										<b>MAD19124</b>					<b>Lot. 16</b>														
MG DE JAGER,P/A HYPER SLAGHUIS KREMETARTSTRAAT 27 RUSTENBURG 0300 TEL:27833063304															SIMMENTALER														
Birth Date: 2019/06/11					DNA: 501973 U, SV					Reg. Status: REG					MALE/MANLIK														
Age: 25 months										Inspection Date: 2021/04/08					Reg. No: 103288528														
Herdbook: SP																													
Horn: Horned																													
<b>SIRE / VAAR:</b> PN0992 LEEUPOORT MILLER Horned PN11431 LEEUPOORT SHIMEISTER PN06172 LEEUPOORT JANY *** Horned <b>MAD1688 GULLAND KARELSE</b> E0830 ERICO JAAP MARE Polled DJA1375 RAPOLE KARME Horned RAP082 RAPOLE KARET Horned										<b>DAM / MOER:</b> PJO01151 TAAIBOSSPRUIT PROWHIS BTB0687 BTB WELSH Horned PJO03187 TAAIBOSSPRUIT HALMI * <b>ADC0981 KAALDOORNS ADIE</b> Horned Simdex: 72 Calving dates: 12/09/14 14/04/16 15/05/17 16/05/25 17/09/15 ICP: 493 19/06/11 ADC013 KAALDOORNS PUTTIES ADC0523 KAALDOORNS LILLY * ADC9740 KAALDOORNS PAT ***																			
June 2021 South African Simmentaler BREEDPLAN															Simmentaler SA - www.simmentaler.org / info@simmentaler.org / 051 446 0580/2														
2021	CED	CEM	BW	200	400	600	MCW	MILK	SC	DC	EMA	IMF%	RBY%	SBI (R)	SPI (R)														
EBV	-4.9	-0.5	+3.9	+22	+36	+51	+49	+8	+0.2	--	--	--	--	+448	+430														
ACC	36%	29%	70%	52%	50%	52%	51%	38%	25%																				
BREED	+0.8	+0.8	+1.5	+17	+27	+33	+34	+5	+0.3	-0.7	+0.3	+0.1	+0.2	+489	+478														
<b>Seller's remarks / Verkoper se kommentaar:</b> Poena bul. Sy geboorte gewig was 57 kg															<b>R</b>														

<b>WALKRAAL JUNIOR</b>										<b>RJB1829</b>					<b>Lot. 17</b>														
MG DE JAGER,P/A HYPER SLAGHUIS KREMETARTSTRAAT 27 RUSTENBURG 0300 TEL:27833063304															SIMMENTALER														
Birth Date: 2018/07/12					DNA:					Reg. Status: REG					MALE/MANLIK														
Age: 36 months										Inspection Date: 2021/04/08					Reg. No: 103239216														
Herdbook: SP																													
Horn:																													
<b>SIRE / VAAR:</b> UG0481 SALERIKA EKSELLENT Polled DJA093 ELLI'S ENRICUS (ET) Polled E9973 ERICO DERBAL *** <b>JAD12113 DEO-VOLENTE BRIM</b> Polled VLB0713 VLENSBURG LEKTOR 0713 JAD0946 DEO-VOLENTE BESSIE 1STE *** Horned JAD0674 DEO-VOLENTE BESS 1STE Horned										<b>DAM / MOER:</b> E0744 ERICO E0744 Polled RJB0913 WALKRAAL ASSIEL Polled KM0529 KWANTUM ERSI *** <b>RJB1282 WALKRAAL DIAS</b> Simdex: 76 Calving dates: 15/10/11 17/05/13 18/07/12 ICP: 503 SDJ0292 AI-AI HENK LP0615 ALIDOR HESTER 2DE Horned JFB0112 BULK-EN-BRUL HESTER																			
June 2021 South African Simmentaler BREEDPLAN															Simmentaler SA - www.simmentaler.org / info@simmentaler.org / 051 446 0580/2														
2021	CED	CEM	BW	200	400	600	MCW	MILK	SC	DC	EMA	IMF%	RBY%	SBI (R)	SPI (R)														
EBV	+2.6	-1.9	+0.9	+17	+24	+30	+32	+7	-0.5	+0.7	+0.1	+0.2	+0.2	+382	+420														
ACC	43%	36%	68%	56%	56%	57%	55%	44%	47%	32%	26%	26%	30%																
BREED	+0.8	+0.8	+1.5	+17	+27	+33	+34	+5	+0.3	-0.7	+0.3	+0.1	+0.2	+489	+478														
<b>Seller's remarks / Verkoper se kommentaar:</b> Poena bul met breedte diepte en lengte. DNA en vaderskap bevestiging afwagting. Nie onder die reels van die Genootskap.															<b>R</b>														

<b>VON-TALER KARDO</b>										<b>PVW1877</b>					<b>Lot. 18</b>														
MG DE JAGER,P/A HYPER SLAGHUIS KREMETARTSTRAAT 27 RUSTENBURG 0300 TEL:27833063304															SIMMENTALER														
Birth Date: 2018/11/12					DNA: 4858U083, SV					Reg. Status: CBK					MALE/MANLIK														
Age: 32 months										Not yet inspected					Reg. No: 103241766														
Herdbook: SP																													
Horn:																													
<b>SIRE / VAAR:</b> UG057 SALERIKA BARTOC Polled PN0950 LEEUPOORT PEBA Polled GD0314 RANEPID PETRO <b>MAD1340 GULLAND REGARD</b> AGR9716 JAHDAL BUKS CT0139 BRESIM CT0139 PJO96173 TAAIBOSSPRUIT ENZNA										<b>DAM / MOER:</b> PJO02157 TAAIBOSSPRUIT PROCUS DJA0567 ELLI'S PRETORIA DJA046 ELLI'S FATIMA Horned <b>PVW0914 VON-TALER PATRYS</b> *** Horned Simdex: 100 Calving dates: 11/07/20 12/09/05 13/06/01 14/04/25 15/05/13 ICP: 382 16/10/01 17/09/05 18/11/12 19/12/01 PN97144 LEEUPOORT HAVAN 2 PVW028 VON-TALER PETRO PVW9852 VON-TALER BEULA																			
June 2021 South African Simmentaler BREEDPLAN															Simmentaler SA - www.simmentaler.org / info@simmentaler.org / 051 446 0580/2														
2021	CED	CEM	BW	200	400	600	MCW	MILK	SC	DC	EMA	IMF%	RBY%	SBI (R)	SPI (R)														
EBV	-0.6	-0.2	+1.4	+19	+30	+35	+40	+5	--	--	--	--	--	+464	+460														
ACC	42%	34%	69%	56%	51%	52%	50%	38%																					
BREED	+0.8	+0.8	+1.5	+17	+27	+33	+34	+5	+0.3	-0.7	+0.3	+0.1	+0.2	+489	+478														
<b>Seller's remarks / Verkoper se kommentaar:</b> Poena bul uit baie goeie koei familie van die Von Taler kudde. Ons het hom self in die kudde gebruik															<b>R</b>														

<b>GULLAND COR</b>										<b>MAD19196</b>					<b>Lot. 19</b>				
MG DE JAGER,P/A HYPER SLAGHUIS KREMETARTSTRAAT 27 RUSTENBURG 0300 TEL:27833063304															SIMMENTALER				
Birth Date: 2019/09/03      DNA: 537582 U, SV					Reg. Status: REG					MALE/MANLIK									
Age: 22 months					Inspection Date: 2021/04/08					Reg. No: 103336806									
Herdbook: SP																			
Horn: Horned																			
<b>SIRE / VAAR:</b> +CA580437 DFM MARCUS 14M Scurred P747235 LRX HP ROCKET 23Y +CAP714483 LRX MS ROCKET 3W <b>SLX1643 EULALIE ROCKET COWBOY</b> Horned WC049 WISP-WILL ROWAN 2 PHN079 NEELSMA CORMIEN PHN0019 NEELSMA CORON					<b>DAM / MOER:</b> CMO0228 RU-DEV BRAAM CO825R BAR 5 S.A. BURNER 825R CE9452 SIMLEE MARYNA *** <b>SLX1112 EULALIE BURNER CORA</b> Simdex: 81      Calving dates: 14/12/03 15/12/21 16/11/20 18/04/30 19/09/03 ICP: 434 JVV9820 OLINTIE BOSLUIS PHN0962 NEELSMA CORMIEN Horned PHN079 NEELSMA CORMIEN														
June 2021 South African Simmentaler BREEDPLAN															Simmentaler SA - www.simmentaler.org / info@simmentaler.org / 051 446 0580/2				
2021	CED	CEM	BW	200	400	600	MCW	MILK	SC	DC	EMA	IMF%	RBY%	SBI (R)	SPI (R)				
EBV	+4.4	-0.7	+1.1	+19	+29	+35	+38	+7	--	--	--	--	--	+470	+484				
ACC	34%	29%	67%	40%	39%	42%	42%	31%											
BREED	+0.8	+0.8	+1.5	+17	+27	+33	+34	+5	+0.3	-0.7	+0.3	+0.1	+0.2	+489	+478				
<b>Seller's remarks / Verkoper se kommentaar:</b> Goeie jong poena bul. Sy geboorte gewig was 39 kg															R				

<b>GULLAND ZADA (AI) (ET)</b>										<b>MAD18247</b>					<b>Lot. 20</b>				
MG DE JAGER,P/A HYPER SLAGHUIS KREMETARTSTRAAT 27 RUSTENBURG 0300 TEL:27833063304															SIMMENTALER				
Birth Date: 2018/12/28      DNA: 470447 U, PV					Reg. Status: CBK					MALE/MANLIK									
Age: 30 months					Not yet inspected					Reg. No: 103242707									
Herdbook: SP																			
Horn: Horned																			
<b>SIRE / VAAR:</b> IP0244 NAWINA GLOBAL P Polled PN06201 LEEUPOORT JAPAN Horned CO043 BAR 5 S.A. GRETVEN <b>PN09581 LEEUPOORT ZAGREB</b> Horned UG0481 SALERIKA EKSELLENT Polled PN07352 LEEUPOORT LABE Horned PN96195 LEEUPOORT LABE					<b>DAM / MOER:</b> E04105 ERICO NAPOLEON E07116 ERICO E07116 Polled E0270 ERICO GRET Polled <b>E1120 ERICO E1120</b> Horned Simdex: 101      Calving dates: 13/07/18 14/05/28 15/04/18 16/07/16 17/06/07 ICP: 383      18/03/18(FI) 18/04/01(FI) 18/10/21 18/12/25 18/12/28 19/01/01 19/01/05 E0047 ERICO VINDON E0367 ERICO KOLDON *** E9433 ERICO 94 33 ***														
June 2021 South African Simmentaler BREEDPLAN															Simmentaler SA - www.simmentaler.org / info@simmentaler.org / 051 446 0580/2				
2021	CED	CEM	BW	200	400	600	MCW	MILK	SC	DC	EMA	IMF%	RBY%	SBI (R)	SPI (R)				
EBV	+2.6	+2.1	+0.9	+19	+28	+37	+34	+1	+0.1	--	-0.5	+0.2	-0.1	+499	+515				
ACC	48%	40%	66%	58%	56%	56%	54%	48%	43%		31%	30%	34%						
BREED	+0.8	+0.8	+1.5	+17	+27	+33	+34	+5	+0.3	-0.7	+0.3	+0.1	+0.2	+489	+478				
<b>Seller's remarks / Verkoper se kommentaar:</b> Embrio kalf met goeie genetica. Sy geboorte gewig was 39 kg															R				

<b>GULLAND MARC</b>										<b>MAD199</b>					<b>Lot. 21</b>				
MG DE JAGER,P/A HYPER SLAGHUIS KREMETARTSTRAAT 27 RUSTENBURG 0300 TEL:27833063304															SIMMENTALER				
Birth Date: 2019/01/10      DNA: 480957 U, SV					Reg. Status: REG					MALE/MANLIK									
Age: 30 months					Inspection Date: 2021/04/08					Reg. No: 103264081									
Herdbook: SP																			
Horn: Horned																			
<b>SIRE / VAAR:</b> PN0950 LEEUPOORT PEBA Polled MAD1395 GULLAND BAMBOES Polled UG0417 SALERIKA UG0417 Disbudded <b>MAD16149 GULLAND TIN TIN</b> Horned MAD0412 GULLAND JIM MAD1062 GULLAND TINKIE Horned MAD059 GULLAND TINA					<b>DAM / MOER:</b> MAD065 GULLAND POLA MAD08107 GULLAND ALDEBBO Horned MAD0550 GULLAND ALDA <b>MAD1582 GULLAND MARLONE</b> Simdex: 101      Calving dates: 17/11/17 19/01/10 20/01/26 20/12/05 ICP: 372 KM0535 KWANTUM HENDRIK AN105 AMINO MARYNA Horned DWS056 GOEDE DWS056 Polled														
June 2021 South African Simmentaler BREEDPLAN															Simmentaler SA - www.simmentaler.org / info@simmentaler.org / 051 446 0580/2				
2021	CED	CEM	BW	200	400	600	MCW	MILK	SC	DC	EMA	IMF%	RBY%	SBI (R)	SPI (R)				
EBV	-0.2	+0.9	+2.3	+18	+28	+35	+41	--	--	--	--	--	--	--	--				
ACC	34%	27%	55%	33%	32%	34%	35%												
BREED	+0.8	+0.8	+1.5	+17	+27	+33	+34	+5	+0.3	-0.7	+0.3	+0.1	+0.2	+489	+478				
<b>Seller's remarks / Verkoper se kommentaar:</b> Bul wat ons self gebruik het. Sy geboorte gewig was 40 kg															R				

<b>GULLAND RON</b>											<b>MAD19147</b>				<b>Lot. 22</b>	
MG DE JAGER,P/A HYPER SLAGHUIS KREMETARTSTRAAT 27 RUSTENBURG 0300 TEL:27833063304											SIMMENTALER					
Birth Date: 2019/07/30					DNA: A513861, SV					Reg. Status: CBK				MALE/MANLIK		
Age: 23 months										Not yet inspected				Reg. No: 103494464		
Herdbook: SP																
Horn: Horned																
<p><b>SIRE / VAAR:</b></p> <ul style="list-style-type: none"> <li>PN0950 LEEUPOORT PEBA Polled</li> <li>MAD1395 GULLAND BAMBOES Polled</li> <li>UG0417 SALERIKA UG0417 Disbudded</li> <li><b>MAD16149 GULLAND TIN TIN</b> Horned</li> <li>MAD0412 GULLAND JIM</li> <li>MAD1062 GULLAND TINKIE Horned</li> <li>MAD059 GULLAND TINA</li> </ul>											<p><b>DAM / MOER:</b></p> <ul style="list-style-type: none"> <li>KM9513 KWANTUM PROFEET</li> <li>PJO03177 TAAIBOSSPRUIT PROHAM</li> <li>PJO9672 TAAIBOSSPRUIT HAMTI</li> <li><b>MAD1364 GULLAND RHONA</b></li> <li>Simdex: 74 Calving dates: 16/04/26 17/05/28 19/07/30 20/06/14</li> <li>ICP: 504</li> <li>PS063 SIMMAN BART</li> <li>MG0834 ROODEKOP RHODA Horned</li> <li>MG054 ROODEKOP IVOOR MISS VIONA Horned</li> </ul>					
June 2021 South African Simmentaler BREEDPLAN											Simmentaler SA - www.simmentaler.org / info@simmentaler.org / 051 446 0580/2					
2021	CED	CEM	BW	200	400	600	MCW	MILK	SC	DC	EMA	IMF%	RBY%	SBI (R)	SPI (R)	
EBV	-0.8	+0.3	+3.0	+18	+28	+36	+43	+4	--	--	--	--	--	+469	+460	
ACC	34%	26%	68%	38%	36%	40%	40%	25%								
BREED	+0.8	+0.8	+1.5	+17	+27	+33	+34	+5	+0.3	-0.7	+0.3	+0.1	+0.2	+489	+478	
<p><b>Seller's remarks / Verkoper se kommentaar:</b> Tin Tin seun met goeie lengte. Sy geboorte gewig was 48 kg</p>											R					

<b>GULLAND JASPER</b>											<b>MAD19144</b>				<b>Lot. 23</b>	
MG DE JAGER,P/A HYPER SLAGHUIS KREMETARTSTRAAT 27 RUSTENBURG 0300 TEL:27833063304											SIMMENTALER					
Birth Date: 2019/07/26					DNA: A513858, SV					Reg. Status: REG				MALE/MANLIK		
Age: 23 months										Inspection Date: 2021/04/08				Reg. No: 103318127		
Herdbook: SP																
Horn: Horned																
<p><b>SIRE / VAAR:</b></p> <ul style="list-style-type: none"> <li>PN0950 LEEUPOORT PEBA Polled</li> <li>MAD1395 GULLAND BAMBOES Polled</li> <li>UG0417 SALERIKA UG0417 Disbudded</li> <li><b>MAD16149 GULLAND TIN TIN</b> Horned</li> <li>MAD0412 GULLAND JIM</li> <li>MAD1062 GULLAND TINKIE Horned</li> <li>MAD059 GULLAND TINA</li> </ul>											<p><b>DAM / MOER:</b></p> <ul style="list-style-type: none"> <li>IPO244 NAWINA GLOBAL P Polled</li> <li>CO072 BAR 5 S.A. KAROO (P) Polled</li> <li>CE9452 SIMLEE MARYNA ***</li> <li><b>MAD1176 GULLAND JASITA</b> Horned</li> <li>Simdex: 82 Calving dates: 13/12/01 15/04/16 17/06/14 18/08/03 19/07/26</li> <li>ICP: 478</li> <li>20/06/14</li> <li>LAT0033 LATCO GOLD II</li> <li>JJM0570 JASTLEM JASMIEN</li> <li>JJM9925 JASTLEM JASMYN 2DE</li> </ul>					
June 2021 South African Simmentaler BREEDPLAN											Simmentaler SA - www.simmentaler.org / info@simmentaler.org / 051 446 0580/2					
2021	CED	CEM	BW	200	400	600	MCW	MILK	SC	DC	EMA	IMF%	RBY%	SBI (R)	SPI (R)	
EBV	+2.9	+1.5	+1.9	+16	+24	+31	+30	+5	--	--	--	--	--	+450	+468	
ACC	35%	28%	69%	40%	38%	42%	42%	27%								
BREED	+0.8	+0.8	+1.5	+17	+27	+33	+34	+5	+0.3	-0.7	+0.3	+0.1	+0.2	+489	+478	
<p><b>Seller's remarks / Verkoper se kommentaar:</b> Tin Tin seun. Sy geboorte gewig was 42 kg</p>											R					

<b>MILAGRO SAKU 1922</b>											<b>ACM1922</b>				<b>Lot. 24</b>	
MG DE JAGER,P/A HYPER SLAGHUIS KREMETARTSTRAAT 27 RUSTENBURG 0300 TEL:27833063304											SIMMENTALER					
Birth Date: 2019/07/15					DNA: 161U001, PV					Reg. Status: REG				MALE/MANLIK		
Age: 24 months										Inspection Date: 2021/04/08				Reg. No: 103310389		
Herdbook: SP																
Horn: Horned																
<p><b>SIRE / VAAR:</b></p> <ul style="list-style-type: none"> <li>BW1071 BOSWALD 71/10 EXCALIBER Polled</li> <li>PJO134 TAAIBOSSPRUIT EENDRACHT Horned</li> <li>PJO03208 TAAIBOSSPRUIT ERNA 2 *</li> <li><b>PJO1653 TAAIBOSSPRUIT ELON</b> Horned</li> <li>UG0635 SALERIKA ORION (P) Polled</li> <li>PJO1230 TAAIBOSSPRUIT NIMO Polled</li> <li>E0523 ERICO NIMHALF</li> </ul>											<p><b>DAM / MOER:</b></p> <ul style="list-style-type: none"> <li>PN07147 LEEUPOORT BRITS Horned</li> <li>ACM1331 MILAGRO MARSHALL 1331 Horned</li> <li>ACM083 MILAGRO SUZI 083 ** Polled</li> <li><b>ACM1652 MILAGRO 1652</b> Horned</li> <li>Simdex: 109 Calving dates: 18/08/15 19/07/15 20/09/02</li> <li>ICP: 375</li> <li>CO03817 BAR 5 S.A. PIONA 04 817N</li> <li>ACM128 MILAGRO 128 Polled</li> <li>ACM0911 MILAGRO 0911 Horned</li> </ul>					
June 2021 South African Simmentaler BREEDPLAN											Simmentaler SA - www.simmentaler.org / info@simmentaler.org / 051 446 0580/2					
2021	CED	CEM	BW	200	400	600	MCW	MILK	SC	DC	EMA	IMF%	RBY%	SBI (R)	SPI (R)	
EBV	+1.3	+1.3	+1.7	+22	+33	+43	+44	+4	--	--	--	--	--	+535	+522	
ACC	34%	28%	68%	50%	46%	48%	47%	32%								
BREED	+0.8	+0.8	+1.5	+17	+27	+33	+34	+5	+0.3	-0.7	+0.3	+0.1	+0.2	+489	+478	
<p><b>Seller's remarks / Verkoper se kommentaar:</b></p>											R					



<b>GULLAND SAAL</b>										<b>MAD19145</b>					<b>Lot. 25</b>	
MG DE JAGER,P/A HYPER SLAGHUIS KREMETARTSTRAAT 27 RUSTENBURG 0300 TEL:27833063304															SIMMENTALER	
Birth Date: 2019/07/27      DNA: 513859 U, SV					Reg. Status: REG					MALE/MANLIK						
Age: 23 months					Inspection Date: 2021/04/08					Reg. No: 103318135						
Herdbook: SP																
Horn: Horned																
<b>SIRE / VAAR:</b>	<p>PN06201 LEEUPOORT JAPAN Horned</p> <p>PN09581 LEEUPOORT ZAGREB Horned</p> <p>PN07352 LEEUPOORT LABE Horned</p> <p><b>MAD15161 GULLAND LIPCO</b></p> <p>MAD0647 GULLAND MISTER 101</p> <p>MAD1084 GULLAND LIPROOS Horned</p> <p>MAD051 GULLAND LIPPIES</p>										<b>DAM / MOER:</b>	<p>CE0112 SIMLEE HAGMAR</p> <p>SDJ0436 AI-AI RIAAN</p> <p>SDJ0015 AI-AI RIEKA</p> <p><b>SDJ1180 AI-AI SALRIE</b></p> <p>Simdex: 78      Calving dates: 14/03/22 15/11/03 17/04/08 18/06/12 19/07/27</p> <p>ICP: 494      20/12/23</p> <p>SDJ9926 AI-AI MORRIS Polled</p> <p>SDJ056 AI-AI SELMIE 2 * Polled</p> <p>SDJ0072 AI-AI SELHIE ***</p>				
June 2021 South African Simmentaler BREEDPLAN										Simmentaler SA - www.simmentaler.org / info@simmentaler.org / 051 446 0580/2						
<b>2021</b>	<b>CED</b>	<b>CEM</b>	<b>BW</b>	<b>200</b>	<b>400</b>	<b>600</b>	<b>MCW</b>	<b>MILK</b>	<b>SC</b>	<b>DC</b>	<b>EMA</b>	<b>IMF%</b>	<b>RBY%</b>	<b>SBI (R)</b>	<b>SPI (R)</b>	
<b>EBV</b>	+3.6	-0.3	+1.0	+19	+29	+34	+34	+6	+0.6	--	--	--	--	+479	+500	
<b>ACC</b>	41%	33%	71%	48%	46%	48%	48%	38%	27%							
<b>BREED</b>	+0.8	+0.8	+1.5	+17	+27	+33	+34	+5	+0.3	-0.7	+0.3	+0.1	+0.2	+489	+478	
<b>Seller's remarks / Verkoper se kommentaar:</b> Lipco seun wat ons self gebruik het. Sy geboorte gewig was 41 kg																<b>R</b>

<b>GULLAND BRISSIE</b>										<b>MAD1980</b>					<b>Lot. 26</b>	
MG DE JAGER,P/A HYPER SLAGHUIS KREMETARTSTRAAT 27 RUSTENBURG 0300 TEL:27833063304															SIMMENTALER	
Birth Date: 2019/03/13      DNA: 492842 U, SV					Reg. Status: REG					MALE/MANLIK						
Age: 28 months					Inspection Date: 2021/04/08					Reg. No: 103275970						
Herdbook: SP																
Horn: Horned																
<b>SIRE / VAAR:</b>	<p>PN06201 LEEUPOORT JAPAN Horned</p> <p>PN09581 LEEUPOORT ZAGREB Horned</p> <p>PN07352 LEEUPOORT LABE Horned</p> <p><b>MAD15161 GULLAND LIPCO</b></p> <p>MAD0647 GULLAND MISTER 101</p> <p>MAD1084 GULLAND LIPROOS Horned</p> <p>MAD051 GULLAND LIPPIES</p>										<b>DAM / MOER:</b>	<p>DJA094 ELLI'S ENDRICUS (ET) Polled</p> <p>SC1259 JORS TRASTIN Horned</p> <p>SC056 JORS LEA</p> <p><b>MAD1651 GULLAND BRISLY</b></p> <p>Simdex: 87      Calving dates: 19/03/13</p> <p>ICP:</p> <p>PN0950 LEEUPOORT PEBA Polled</p> <p>MAD1346 GULLAND BRIETA Horned</p> <p>WK076 ALUDAR BRIDGET Horned</p>				
June 2021 South African Simmentaler BREEDPLAN										Simmentaler SA - www.simmentaler.org / info@simmentaler.org / 051 446 0580/2						
<b>2021</b>	<b>CED</b>	<b>CEM</b>	<b>BW</b>	<b>200</b>	<b>400</b>	<b>600</b>	<b>MCW</b>	<b>MILK</b>	<b>SC</b>	<b>DC</b>	<b>EMA</b>	<b>IMF%</b>	<b>RBY%</b>	<b>SBI (R)</b>	<b>SPI (R)</b>	
<b>EBV</b>	+1.4	-0.5	+1.4	+21	+31	+37	+41	+6	--	--	--	--	--	+473	+481	
<b>ACC</b>	39%	30%	68%	42%	40%	43%	43%	30%								
<b>BREED</b>	+0.8	+0.8	+1.5	+17	+27	+33	+34	+5	+0.3	-0.7	+0.3	+0.1	+0.2	+489	+478	
<b>Seller's remarks / Verkoper se kommentaar:</b> Lipco seun uit n koei met n besondere uier. Sy geboorte gewig was 42 kg																<b>R</b>

<b>GULLAND CECIL</b>										<b>MAD18235</b>					<b>Lot. 27</b>	
MG DE JAGER,P/A HYPER SLAGHUIS KREMETARTSTRAAT 27 RUSTENBURG 0300 TEL:27833063304															SIMMENTALER	
Birth Date: 2018/12/18      DNA: 470437 U, SV					Reg. Status: CBK					MALE/MANLIK						
Age: 31 months					Not yet inspected					Reg. No: 103242582						
Herdbook: SP																
Horn: Horned																
<b>SIRE / VAAR:</b>	<p>PN06201 LEEUPOORT JAPAN Horned</p> <p>PN09581 LEEUPOORT ZAGREB Horned</p> <p>PN07352 LEEUPOORT LABE Horned</p> <p><b>MAD15161 GULLAND LIPCO</b></p> <p>MAD0647 GULLAND MISTER 101</p> <p>MAD1084 GULLAND LIPROOS Horned</p> <p>MAD051 GULLAND LIPPIES</p>										<b>DAM / MOER:</b>	<p>SDJ0535 AI-AI CROUS Scurred</p> <p>JPD0746 DE VIL TLOKWE Horned</p> <p>AK0039 TOVERBERG TESSA</p> <p><b>RJB1136 WALKRAAL CILANI</b></p> <p>Simdex: 92      Calving dates: 13/11/01 15/03/17 16/07/26 17/08/28 18/12/18</p> <p>ICP: 433      19/11/28 20/12/08</p> <p>AK0123 TOVERBERG BISON</p> <p>FE0645 FRANMARI JULANI 2DE</p> <p>FE044 FRANMARI JULANI</p>				
June 2021 South African Simmentaler BREEDPLAN										Simmentaler SA - www.simmentaler.org / info@simmentaler.org / 051 446 0580/2						
<b>2021</b>	<b>CED</b>	<b>CEM</b>	<b>BW</b>	<b>200</b>	<b>400</b>	<b>600</b>	<b>MCW</b>	<b>MILK</b>	<b>SC</b>	<b>DC</b>	<b>EMA</b>	<b>IMF%</b>	<b>RBY%</b>	<b>SBI (R)</b>	<b>SPI (R)</b>	
<b>EBV</b>	+3.2	+0.0	+1.2	+19	+33	+40	+40	+7	+0.7	--	--	--	--	+479	+509	
<b>ACC</b>	40%	32%	71%	47%	46%	49%	47%	34%	28%							
<b>BREED</b>	+0.8	+0.8	+1.5	+17	+27	+33	+34	+5	+0.3	-0.7	+0.3	+0.1	+0.2	+489	+478	
<b>Seller's remarks / Verkoper se kommentaar:</b> Sy geboorte gewig was 41 kg																<b>R</b>

<b>GULLAND RHODES</b>										<b>MAD181852</b>					<b>Lot. 28</b>														
MG DE JAGER,P/A HYPER SLAGHUIS KREMETARTSTRAAT 27 RUSTENBURG 0300 TEL:27833063304															SIMMENTALER														
Birth Date: 2018/10/31					DNA:					Reg. Status: CBK					MALE/MANLIK														
Age: 32 months										Not yet inspected					Reg. No: 103242004														
Herdbook: SP																													
Horn: Horned																													
<b>SIRE / VAAR:</b> CSS1515 STANSIM BIGMAC Horned AB1110 RIVERVALLEY HOUSTON Horned JVV9820 OLINTIE BOSLUIS CCE0322 VERA ORKAL ** IP0643 NAWINA KARLA LAT021 LATCO HAGER JUNIOR IP0315 NAWINA KARLIEN 2DE										<b>DAM / MOER:</b> CSS1556 STANSIM ECCORODA Polled UG0810 SALERIKA ECCO (P) Polled UG0510 SALERIKA ELITE Polled Simdex: 83 Calving dates: 18/10/31 19/10/31 20/12/12 ICP: 387 PJO1027 TAAIBOSSPRUIT ANRA Horned DAR0735 ANRODA RODA Horned PJO0554 TAAIBOSSPRUIT ANHA																			
June 2021 South African Simmentaler BREEDPLAN															Simmentaler SA - www.simmentaler.org / info@simmentaler.org / 051 446 0580/2														
2021	CED	CEM	BW	200	400	600	MCW	MILK	SC	DC	EMA	IMF%	RBY%	SBI (R)	SPI (R)														
EBV	+5.0	+0.5	+0.5	+13	+18	+18	+16	+5	+0.3	--	--	--	--	+531	+499														
ACC	36%	29%	70%	46%	46%	47%	47%	32%	31%																				
BREED	+0.8	+0.8	+1.5	+17	+27	+33	+34	+5	+0.3	-0.7	+0.3	+0.1	+0.2	+489	+478														
<b>Seller's remarks / Verkoper se kommentaar:</b> Bul met goeie lengte. Sy geboorte gewig was 38 kg. DNA en vaderskap bevestiging afwagend. Nie onder die reels van die Genootskap.															<b>R</b>														

<b>GULLAND ERIK</b>										<b>MAD1929</b>					<b>Lot. 29</b>														
MG DE JAGER,P/A HYPER SLAGHUIS KREMETARTSTRAAT 27 RUSTENBURG 0300 TEL:27833063304															SIMMENTALER														
Birth Date: 2019/01/22					DNA: 480976 U, SV					Reg. Status: REG					MALE/MANLIK														
Age: 29 months										Inspection Date: 2021/04/08					Reg. No: 103264255														
Herdbook: SP																													
Horn: Horned																													
<b>SIRE / VAAR:</b> MAD15102 GULLAND LIPONDO Polled SC1259 JORS TRASTIN Horned DJA094 ELLI'S ENDRICUS (ET) Polled SC056 JORS LEA MAD08122 GULLAND LOTTER Horned MAD11154 GULLAND LIPSTICK Horned MAD0626 GULLAND LIPICE										<b>DAM / MOER:</b> MAD16163 GULLAND ERIL Horned E10204 ERICO ROCLA Polled E1335 ERICO ROLBAL Polled E9973 ERICO DERBAL *** Simdex: 102 Calving dates: 19/01/22 20/01/01 21/05/15 ICP: 422 PJO02117 TAAIBOSSPRUIT FRANZ RAP107 RAPOLE ERIN Horned RAP0623 RAPOLE EMMA Horned																			
June 2021 South African Simmentaler BREEDPLAN															Simmentaler SA - www.simmentaler.org / info@simmentaler.org / 051 446 0580/2														
2021	CED	CEM	BW	200	400	600	MCW	MILK	SC	DC	EMA	IMF%	RBY%	SBI (R)	SPI (R)														
EBV	+0.3	-2.6	+0.8	+16	+22	+27	+30	+5	--	--	--	--	--	--	--														
ACC	35%	27%	56%	36%	35%	37%	37%	27%																					
BREED	+0.8	+0.8	+1.5	+17	+27	+33	+34	+5	+0.3	-0.7	+0.3	+0.1	+0.2	+489	+478														
<b>Seller's remarks / Verkoper se kommentaar:</b> Rooi poena bul met sterk kop en goeie bespiëring. Sy geboorte gewig was 43 kg															<b>R</b>														

<b>BONDIA-MAXIE GEORGE</b>										<b>BON199</b>					<b>Lot. 30</b>														
MG DE JAGER,P/A HYPER SLAGHUIS KREMETARTSTRAAT 27 RUSTENBURG 0300 TEL:27833063304															SIMMENTALER														
Birth Date: 2019/06/25					DNA:					Reg. Status: REG					MALE/MANLIK														
Age: 24 months										Inspection Date: 2021/04/08					Reg. No: 103282125														
Herdbook: SP																													
Horn:																													
<b>SIRE / VAAR:</b> MAD1481 GULLAND NEBO PNO674 LEEUPOORT BLEKSEM NCS0125 BLINKBOU HERZ Polled UG0429 SALERIKA UG0429 Disbudded KM0125 KWANTUM BEN MAD066 GULLAND NEBEN CMO9897 RU-DEV NINA										<b>DAM / MOER:</b> CE0850 SIMLEE GRETTIA Horned CE0189 SIMLEE SAWIL CE0423 SIMLEE SAGRET CE9910 SIMLEE GRETTMARIEN Simdex: 104 Calving dates: 10/11/15 11/11/28 12/12/07 13/10/28 14/09/16 ICP: 348 15/08/24 16/07/23 17/07/05 18/06/10 19/06/25 20/05/23 UG0054 SALERIKA BAKEN Polled CE0453 SIMLEE GRETTKEN Polled CE9336 SIMLEE GRETTCHEN ***																			
June 2021 South African Simmentaler BREEDPLAN															Simmentaler SA - www.simmentaler.org / info@simmentaler.org / 051 446 0580/2														
2021	CED	CEM	BW	200	400	600	MCW	MILK	SC	DC	EMA	IMF%	RBY%	SBI (R)	SPI (R)														
EBV	+2.3	-1.0	+0.5	+14	+20	+27	+22	+3	+0.6	--	--	--	--	+447	+453														
ACC	37%	32%	66%	50%	48%	49%	48%	42%	32%																				
BREED	+0.8	+0.8	+1.5	+17	+27	+33	+34	+5	+0.3	-0.7	+0.3	+0.1	+0.2	+489	+478														
<b>Seller's remarks / Verkoper se kommentaar:</b> DNA en vaderskap bevestiging afwagend. Nie onder die reels van die Genootskap.															<b>R</b>														

<b>GULLAND GAIL</b>										<b>MAD1923</b>					<b>Lot. 31</b>	
MG DE JAGER,P/A HYPER SLAGHUIS KREMETARTSTRAAT 27 RUSTENBURG 0300 TEL:27833063304															SIMMENTALER	
Birth Date: 2019/01/21      DNA: 480970 U, SV					Reg. Status: REG					MALE/MANLIK						
Age: 30 months					Inspection Date: 2021/04/08					Reg. No: 103264222						
Herdbook: SP																
Horn: Horned																
<b>SIRE / VAAR:</b>	<pre>             DJA094 ELLI'S ENDRICUS (ET) Polled             SC1259 JORS TRASTIN Horned             SC056 JORS LEA MAD15102 GULLAND LIPONDO Polled             MAD08122 GULLAND LOTTER Horned             MAD11154 GULLAND LIPSTICK Horned             MAD0626 GULLAND LIPICE         </pre>										<b>DAM / MOER:</b>	<pre>             PJO0138 TAAIBOSSPRUIT PROMAN             E0560 ERICO JOEPRO             PN9223 LEEUPOORT MART *** MAD1672 GULLAND GAINA             Simdex: 92      Calving dates: 19/01/21 20/04/12 21/04/26             ICP: 413             BTB0860 BTB EVOLUTION Polled             MAD1156 GULLAND GAILA             BTB0713 BTB GAIL Polled         </pre>				
June 2021 South African Simmentaler BREEDPLAN										Simmentaler SA - <a href="http://www.simmentaler.org">www.simmentaler.org</a> / <a href="mailto:info@simmentaler.org">info@simmentaler.org</a> / 051 446 0580/2						
<b>2021</b>	<b>CED</b>	<b>CEM</b>	<b>BW</b>	<b>200</b>	<b>400</b>	<b>600</b>	<b>MCW</b>	<b>MILK</b>	<b>SC</b>	<b>DC</b>	<b>EMA</b>	<b>IMF%</b>	<b>RBY%</b>	<b>SBI (R)</b>	<b>SPI (R)</b>	
<b>EBV</b>	-2.6	-0.5	+2.0	+19	+30	+36	+43	+6	--	--	--	--	--	--	--	
<b>ACC</b>	37%	30%	56%	37%	36%	38%	38%	30%								
<b>BREED</b>	+0.8	+0.8	+1.5	+17	+27	+33	+34	+5	+0.3	-0.7	+0.3	+0.1	+0.2	+489	+478	
<b>Seller's remarks / Verkoper se kommentaar:</b>										R						
Bul uit n skou familie. Sy geboorte gewig was 40 kg																

<b>GULLAND MARS</b>										<b>MAD1953</b>					<b>Lot. 32</b>	
MG DE JAGER,P/A HYPER SLAGHUIS KREMETARTSTRAAT 27 RUSTENBURG 0300 TEL:27833063304															SIMMENTALER	
Birth Date: 2019/02/12      DNA: 480999 U, SV					Reg. Status: REG					MALE/MANLIK						
Age: 29 months					Inspection Date: 2021/04/08					Reg. No: 103264511						
Herdbook: SP																
Horn: Horned																
<b>SIRE / VAAR:</b>	<pre>             PJO0138 TAAIBOSSPRUIT PROMAN             E0560 ERICO JOEPRO             PN9223 LEEUPOORT MART *** MAD1666 GULLAND LIPZATA             TN0510 NIEMANDIA RUNALIZ             MAD12109 GULLAND LIPGLOSS             MAD051 GULLAND LIPPIS         </pre>										<b>DAM / MOER:</b>	<pre>             PN06336 LEEUPOORT BONEPARTE Polled             AVA1149 RAAP N SKRAAP VIPER Horned             AVA0831 RAAP N SKRAAP VERA 2 * Horned MAD1666 GULLAND LIPZATA             AVA148 RAAP N SKRAAP AVA148 Horned             Simdex: 80      Calving dates: 18/03/29 19/02/12 20/02/16 20/12/18             ICP: 332             UG05129 SALERIKA HELDERBERG Polled             AVA085 RAAP N SKRAAP MARA 2 Horned             AVA0020 RAAP N SKRAAP MARLIE         </pre>				
June 2021 South African Simmentaler BREEDPLAN										Simmentaler SA - <a href="http://www.simmentaler.org">www.simmentaler.org</a> / <a href="mailto:info@simmentaler.org">info@simmentaler.org</a> / 051 446 0580/2						
<b>2021</b>	<b>CED</b>	<b>CEM</b>	<b>BW</b>	<b>200</b>	<b>400</b>	<b>600</b>	<b>MCW</b>	<b>MILK</b>	<b>SC</b>	<b>DC</b>	<b>EMA</b>	<b>IMF%</b>	<b>RBY%</b>	<b>SBI (R)</b>	<b>SPI (R)</b>	
<b>EBV</b>	-3.3	+0.6	+2.1	+16	+27	+34	+37	+6	--	--	--	--	--	--	--	
<b>ACC</b>	33%	28%	53%	36%	35%	37%	37%	30%								
<b>BREED</b>	+0.8	+0.8	+1.5	+17	+27	+33	+34	+5	+0.3	-0.7	+0.3	+0.1	+0.2	+489	+478	
<b>Seller's remarks / Verkoper se kommentaar:</b>										R						
Lipzata seun met n geboorte gewig van 46 kg																

<b>SENTLE TANK</b>										<b>VSB1822</b>					<b>Lot. 33</b>	
MG DE JAGER,P/A HYPER SLAGHUIS KREMETARTSTRAAT 27 RUSTENBURG 0300 TEL:27833063304															SIMMENTALER	
Birth Date: 2018/10/10      DNA:					Reg. Status: CBK					MALE/MANLIK						
Age: 33 months					Not yet inspected					Reg. No: 103224820						
Herdbook: SP																
Horn: Horned																
<b>SIRE / VAAR:</b>	<pre>             PJO0138 TAAIBOSSPRUIT PROMAN             BW12129 BOSWALD PETRUSVILLE             PJO03208 TAAIBOSSPRUIT ERNA 2 * MAD1666 GULLAND LIPZATA             PJO1444 TAAIBOSSPRUIT PETRUSVILLE Horned             PN07486 LEEUPOORT BOSVELD Horned             PJO12101 TAAIBOSSPRUIT DORIS Horned             PJO0861 TAAIBOSSPRUIT DORIANA Horned         </pre>										<b>DAM / MOER:</b>	<pre>             LAT0033 LATCO GOLD II             JJM0481 JASTLEM SOLLIE             JJM9924 JASTLEM SALOME 2DE MAD1666 GULLAND LIPZATA             WBM085 WILBRIKO THES Horned             Simdex: 88      Calving dates: 10/08/10 11/12/16 13/04/12 14/03/14 15/02/17             ICP: 422      16/04/19 17/09/04 18/10/10 19/11/04             UG9854 SALERIKA MAJOUR 4DE             JL0468 UITSUIP THESA **             SS9989 SUNRISE THESI Polled         </pre>				
June 2021 South African Simmentaler BREEDPLAN										Simmentaler SA - <a href="http://www.simmentaler.org">www.simmentaler.org</a> / <a href="mailto:info@simmentaler.org">info@simmentaler.org</a> / 051 446 0580/2						
<b>2021</b>	<b>CED</b>	<b>CEM</b>	<b>BW</b>	<b>200</b>	<b>400</b>	<b>600</b>	<b>MCW</b>	<b>MILK</b>	<b>SC</b>	<b>DC</b>	<b>EMA</b>	<b>IMF%</b>	<b>RBY%</b>	<b>SBI (R)</b>	<b>SPI (R)</b>	
<b>EBV</b>	-0.3	+1.7	+1.6	+13	+19	+24	+19	+5	+0.1	--	--	--	--	+410	+416	
<b>ACC</b>	36%	31%	55%	44%	44%	45%	43%	37%	32%							
<b>BREED</b>	+0.8	+0.8	+1.5	+17	+27	+33	+34	+5	+0.3	-0.7	+0.3	+0.1	+0.2	+489	+478	
<b>Seller's remarks / Verkoper se kommentaar:</b>										R						
DNA en vaderskap bevestiging afwagend. Nie onder die reels van die Genootskap.																

<b>SILVERTON SLV1958</b>										<b>SLV1958</b>					<b>Lot. 34</b>																																																															
MG DE JAGER,P/A HYPER SLAGHUIS KREMETARTSTRAAT 27 RUSTENBURG 0300 TEL:27833063304															SIMMENTALER																																																															
Birth Date: 2019/08/18    DNA:					Reg. Status: REG					MALE/MANLIK																																																																				
Age: 23 months					Inspection Date: 2021/04/08					Reg. No: 103300521																																																																				
Herdbook: SP																																																																														
Horn: Horned																																																																														
<b>SIRE / VAAR:</b>		PN0985 LEEUPOORT VRYBURG Horned PN11357 LEEUPOORT BOSHOFF Horned <b>WA1636 WELLAWAY BOSMAN</b> Horned PN0999 LEEUPOORT KARIBU Horned PJO104 TAAIBOSSPRUIT BANJO Horned WA1313 WELLAWAY BEA Disbudded EE0816 ELRIZA LIEFA Horned										<b>DAM / MOER:</b>		BW10117 BOSWALD PINOCCHIO 117/10 Horned BW1389 BOSWALD PETRIE 89/13 KS0177 KYKSIM MIVBAU *** <b>CCE1643 VERA ROPE</b> Simdex: 86    Calving dates: 19/08/18 20/09/11 ICP: 390 UG0845 SALERIKA SALIE Scurred CCE115 VERA ROSIE 2DE Polled CCE0836 VERA ROSIE Horned																																																																
June 2021 South African Simmentaler BREEDPLAN <span style="float: right;">Simmentaler SA - www.simmentaler.org / info@simmentaler.org / 051 446 0580/2</span>																																																																														
<table border="1" style="width:100%; border-collapse: collapse; text-align: center;"> <thead> <tr> <th>2021</th><th>CED</th><th>CEM</th><th>BW</th><th>200</th><th>400</th><th>600</th><th>MCW</th><th>MILK</th><th>SC</th><th>DC</th><th>EMA</th><th>IMF%</th><th>RBY%</th><th>SBI (R)</th><th>SPI (R)</th> </tr> </thead> <tbody> <tr> <td>EBV</td><td>+1.7</td><td>+1.6</td><td>+1.2</td><td>+14</td><td>+21</td><td>+25</td><td>+28</td><td>+5</td><td>+0.4</td><td>--</td><td>--</td><td>--</td><td>--</td><td>+486</td><td>+472</td> </tr> <tr> <td>ACC</td><td>35%</td><td>27%</td><td>66%</td><td>47%</td><td>44%</td><td>46%</td><td>45%</td><td>29%</td><td>30%</td><td></td><td></td><td></td><td></td><td></td><td></td> </tr> <tr> <td>BREED</td><td>+0.8</td><td>+0.8</td><td>+1.5</td><td>+17</td><td>+27</td><td>+33</td><td>+34</td><td>+5</td><td>+0.3</td><td>-0.7</td><td>+0.3</td><td>+0.1</td><td>+0.2</td><td>+489</td><td>+478</td> </tr> </tbody> </table>															2021	CED	CEM	BW	200	400	600	MCW	MILK	SC	DC	EMA	IMF%	RBY%	SBI (R)	SPI (R)	EBV	+1.7	+1.6	+1.2	+14	+21	+25	+28	+5	+0.4	--	--	--	--	+486	+472	ACC	35%	27%	66%	47%	44%	46%	45%	29%	30%							BREED	+0.8	+0.8	+1.5	+17	+27	+33	+34	+5	+0.3	-0.7	+0.3	+0.1	+0.2	+489	+478
2021	CED	CEM	BW	200	400	600	MCW	MILK	SC	DC	EMA	IMF%	RBY%	SBI (R)	SPI (R)																																																															
EBV	+1.7	+1.6	+1.2	+14	+21	+25	+28	+5	+0.4	--	--	--	--	+486	+472																																																															
ACC	35%	27%	66%	47%	44%	46%	45%	29%	30%																																																																					
BREED	+0.8	+0.8	+1.5	+17	+27	+33	+34	+5	+0.3	-0.7	+0.3	+0.1	+0.2	+489	+478																																																															
<p><b>Seller's remarks / Verkoper se kommentaar:</b> DNA en vaderskap bevestiging afwagting. Nie onder die reels van die Genootskap.</p>																																																																														
														R																																																																

<b>GULLAND JASSIE</b>										<b>MAD18237</b>					<b>Lot. 35</b>																																																															
MG DE JAGER,P/A HYPER SLAGHUIS KREMETARTSTRAAT 27 RUSTENBURG 0300 TEL:27833063304															SIMMENTALER																																																															
Birth Date: 2018/12/23    DNA: 470439 U, SV					Reg. Status: REG					MALE/MANLIK																																																																				
Age: 30 months					Inspection Date: 2021/04/08					Reg. No: 103242608																																																																				
Herdbook: SP																																																																														
Horn: Horned																																																																														
<b>SIRE / VAAR:</b>		DJA094 ELLI'S ENDRICUS (ET) Polled SC1259 JORS TRASTIN Horned <b>MAD15102 GULLAND LIPONDO</b> Polled SC056 JORS LEA MAD08122 GULLAND LOTTER Horned MAD11154 GULLAND LIPSTICK Horned MAD0626 GULLAND LIPICE										<b>DAM / MOER:</b>		UG057 SALERIKA BARTOC Polled PN0950 LEEUPOORT PEBA Polled GD0314 RANEPID PETRO <b>MAD13103 GULLAND JASIRA</b> Horned Simdex: 65    Calving dates: 16/12/18 18/12/23 20/01/14 ICP: 561 CCE0412 VERA ROMAN 3DE MAD0821 GULLAND JASMIEN Horned CMO001 RU-DEV JASMYN ***																																																																
June 2021 South African Simmentaler BREEDPLAN <span style="float: right;">Simmentaler SA - www.simmentaler.org / info@simmentaler.org / 051 446 0580/2</span>																																																																														
<table border="1" style="width:100%; border-collapse: collapse; text-align: center;"> <thead> <tr> <th>2021</th><th>CED</th><th>CEM</th><th>BW</th><th>200</th><th>400</th><th>600</th><th>MCW</th><th>MILK</th><th>SC</th><th>DC</th><th>EMA</th><th>IMF%</th><th>RBY%</th><th>SBI (R)</th><th>SPI (R)</th> </tr> </thead> <tbody> <tr> <td>EBV</td><td>-4.4</td><td>-1.9</td><td>+1.4</td><td>+17</td><td>+25</td><td>+29</td><td>+34</td><td>+5</td><td>--</td><td>--</td><td>--</td><td>--</td><td>--</td><td>+417</td><td>+395</td> </tr> <tr> <td>ACC</td><td>37%</td><td>29%</td><td>69%</td><td>39%</td><td>37%</td><td>41%</td><td>41%</td><td>27%</td><td></td><td></td><td></td><td></td><td></td><td></td><td></td> </tr> <tr> <td>BREED</td><td>+0.8</td><td>+0.8</td><td>+1.5</td><td>+17</td><td>+27</td><td>+33</td><td>+34</td><td>+5</td><td>+0.3</td><td>-0.7</td><td>+0.3</td><td>+0.1</td><td>+0.2</td><td>+489</td><td>+478</td> </tr> </tbody> </table>															2021	CED	CEM	BW	200	400	600	MCW	MILK	SC	DC	EMA	IMF%	RBY%	SBI (R)	SPI (R)	EBV	-4.4	-1.9	+1.4	+17	+25	+29	+34	+5	--	--	--	--	--	+417	+395	ACC	37%	29%	69%	39%	37%	41%	41%	27%								BREED	+0.8	+0.8	+1.5	+17	+27	+33	+34	+5	+0.3	-0.7	+0.3	+0.1	+0.2	+489	+478
2021	CED	CEM	BW	200	400	600	MCW	MILK	SC	DC	EMA	IMF%	RBY%	SBI (R)	SPI (R)																																																															
EBV	-4.4	-1.9	+1.4	+17	+25	+29	+34	+5	--	--	--	--	--	+417	+395																																																															
ACC	37%	29%	69%	39%	37%	41%	41%	27%																																																																						
BREED	+0.8	+0.8	+1.5	+17	+27	+33	+34	+5	+0.3	-0.7	+0.3	+0.1	+0.2	+489	+478																																																															
<p><b>Seller's remarks / Verkoper se kommentaar:</b> Geboorte gewig van 40 kg</p>																																																																														
														R																																																																

<b>GULLAND VERCO (AI)</b>										<b>MAD1927</b>					<b>Lot. 36</b>																																																															
MG DE JAGER,P/A HYPER SLAGHUIS KREMETARTSTRAAT 27 RUSTENBURG 0300 TEL:27833063304															SIMMENTALER																																																															
Birth Date: 2019/01/21    DNA: 480974 U, SV					Reg. Status: REG					MALE/MANLIK																																																																				
Age: 30 months					Inspection Date: 2021/04/08					Reg. No: 103264230																																																																				
Herdbook: SP																																																																														
Horn: Horned																																																																														
<b>SIRE / VAAR:</b>		PN0260 LEEUPOORT LASTIG PN07147 LEEUPOORT BRITS Horned <b>PN12116 LEEUPOORT SPENS</b> UG9946 SALERIKA BRITTA IP015 NAWINA GEZKAR IP0428 NAWINA MINKY * DT9488 ULIDA MELISSA										<b>DAM / MOER:</b>		JJM0316 JASTLEM SLOET 2E SER083 SERSIM MAROELA Horned AGO0385 ODENSIM TINHA * <b>JH1424 VOORUITZICHT VERA</b> Horned Simdex: 100    Calving dates: 16/02/01 17/09/08 19/01/21 20/02/06 21/01/23 ICP: 455 GH0779 BLENHEIM BOKSIE Polled JH1050 VOORUITZICHT JESSY Horned JH0435 VOORUITZICHT JES																																																																
June 2021 South African Simmentaler BREEDPLAN <span style="float: right;">Simmentaler SA - www.simmentaler.org / info@simmentaler.org / 051 446 0580/2</span>																																																																														
<table border="1" style="width:100%; border-collapse: collapse; text-align: center;"> <thead> <tr> <th>2021</th><th>CED</th><th>CEM</th><th>BW</th><th>200</th><th>400</th><th>600</th><th>MCW</th><th>MILK</th><th>SC</th><th>DC</th><th>EMA</th><th>IMF%</th><th>RBY%</th><th>SBI (R)</th><th>SPI (R)</th> </tr> </thead> <tbody> <tr> <td>EBV</td><td>-3.8</td><td>-3.3</td><td>+1.9</td><td>+17</td><td>+26</td><td>+31</td><td>+29</td><td>+2</td><td>+0.7</td><td>--</td><td>--</td><td>--</td><td>--</td><td>--</td><td>--</td> </tr> <tr> <td>ACC</td><td>43%</td><td>36%</td><td>59%</td><td>44%</td><td>43%</td><td>44%</td><td>44%</td><td>38%</td><td>30%</td><td></td><td></td><td></td><td></td><td></td><td></td> </tr> <tr> <td>BREED</td><td>+0.8</td><td>+0.8</td><td>+1.5</td><td>+17</td><td>+27</td><td>+33</td><td>+34</td><td>+5</td><td>+0.3</td><td>-0.7</td><td>+0.3</td><td>+0.1</td><td>+0.2</td><td>+489</td><td>+478</td> </tr> </tbody> </table>															2021	CED	CEM	BW	200	400	600	MCW	MILK	SC	DC	EMA	IMF%	RBY%	SBI (R)	SPI (R)	EBV	-3.8	-3.3	+1.9	+17	+26	+31	+29	+2	+0.7	--	--	--	--	--	--	ACC	43%	36%	59%	44%	43%	44%	44%	38%	30%							BREED	+0.8	+0.8	+1.5	+17	+27	+33	+34	+5	+0.3	-0.7	+0.3	+0.1	+0.2	+489	+478
2021	CED	CEM	BW	200	400	600	MCW	MILK	SC	DC	EMA	IMF%	RBY%	SBI (R)	SPI (R)																																																															
EBV	-3.8	-3.3	+1.9	+17	+26	+31	+29	+2	+0.7	--	--	--	--	--	--																																																															
ACC	43%	36%	59%	44%	43%	44%	44%	38%	30%																																																																					
BREED	+0.8	+0.8	+1.5	+17	+27	+33	+34	+5	+0.3	-0.7	+0.3	+0.1	+0.2	+489	+478																																																															
<p><b>Seller's remarks / Verkoper se kommentaar:</b> Spens seun met goeie diepte. Sy geboorte gewig was 40 kg</p>																																																																														
														R																																																																



<b>GULLAND YLAND</b>										<b>MAD19219</b>					<b>Lot. 37</b>				
<b>MG DE JAGER,P/A HYPER SLAGHUIS KREMETARTSTRAAT 27 RUSTENBURG 0300 TEL:27833063304</b>															<b>SIMMENTALER</b>				
Birth Date: 2019/09/24    DNA: 537605 U, SV					Reg. Status: REG					MALE/MANLIK									
Age: 21 months					Inspection Date: 2021/04/08					Reg. No: 103337184									
Herdbook: SP																			
Horn: Polled																			
<b>SIRE / VAAR:</b> E1334 ERICO DERKLOU Polled E10204 ERICO ROCLA Polled E0714 ERICO E0714 Polled E07116 ERICO E07116 Polled E9751 ERICO HAMBAL E9973 ERICO DERBAL *** E9213 ERICO 92 13					<b>DAM / MOER:</b> AN0918 AMINO YOLANDI Polled PN06211 LEEUPOORT POOL UG03164 SALERIKA 03164 Polled PN0260 LEEUPOORT LASTIG Simdex: 50    Calving dates: 14/08/12 15/11/30 17/02/22 18/07/19 19/09/24 ICP: 468 PN02222 LEEUPOORT ROELF DWS075 GOEDE DWS075 Polled DWS0513 GOEDE DWS0513 Polled														
June 2021 South African Simmentaler BREEDPLAN <span style="float: right;">Simmentaler SA - www.simmentaler.org / info@simmentaler.org / 051 446 0580/2</span>																			
2021	CED	CEM	BW	200	400	600	MCW	MILK	SC	DC	EMA	IMF%	RBY%	SBI (R)	SPI (R)				
EBV	-1.1	-2.8	+1.9	+18	+26	+32	+33	+4	--	--	--	--	--	+417	+424				
ACC	41%	36%	70%	52%	48%	50%	48%	38%											
BREED	+0.8	+0.8	+1.5	+17	+27	+33	+34	+5	+0.3	-0.7	+0.3	+0.1	+0.2	+489	+478				
<b>Seller's remarks / Verkoper se kommentaar:</b> Poena bul met n geboorte gewig van 46 kg																			
														<b>R</b>					



<b>GULLAND ZIVAN</b>										<b>MAD19151</b>					<b>Lot. 38</b>				
<b>MG DE JAGER,P/A HYPER SLAGHUIS KREMETARTSTRAAT 27 RUSTENBURG 0300 TEL:27833063304</b>															<b>SIMMENTALER</b>				
Birth Date: 2019/08/01    DNA: 524634 U, SV					Reg. Status: REG					MALE/MANLIK									
Age: 23 months					Inspection Date: 2021/04/08					Reg. No: 103318358									
Herdbook: SP																			
Horn: Horned																			
<b>SIRE / VAAR:</b> MAD16149 GULLAND TIN TIN Horned MAD1395 GULLAND BAMBOES Polled UG0417 SALERIKA UG0417 Disbudded PN0950 LEEUPOORT PEBA Polled MAD0412 GULLAND JIM MAD1062 GULLAND TINKIE Horned MAD059 GULLAND TINA					<b>DAM / MOER:</b> MNP1440 PHILICO ZIVA 1 JH0986 VOORUITZICHT BALDI Polled JH04255 VOORUITZICHT ISA I Simdex: 93    Calving dates: 17/03/24 18/07/05 19/08/01 20/06/29 ICP: 398 JH0361 VOORUITZICHT DINAT JH0738 VOORUITZICHT HARLEKYN Horned JH0427 VOORUITZICHT AK														
June 2021 South African Simmentaler BREEDPLAN <span style="float: right;">Simmentaler SA - www.simmentaler.org / info@simmentaler.org / 051 446 0580/2</span>																			
2021	CED	CEM	BW	200	400	600	MCW	MILK	SC	DC	EMA	IMF%	RBY%	SBI (R)	SPI (R)				
EBV	-2.1	-1.3	+3.1	+20	+30	+40	+51	+4	--	--	--	--	--	+405	+423				
ACC	33%	26%	68%	42%	39%	42%	43%	27%											
BREED	+0.8	+0.8	+1.5	+17	+27	+33	+34	+5	+0.3	-0.7	+0.3	+0.1	+0.2	+489	+478				
<b>Seller's remarks / Verkoper se kommentaar:</b> Sterk jong bul met geboorte gewig van 44 kg																			
														<b>R</b>					



<b>GULLAND CHRIS</b>										<b>MAD19178</b>					<b>Lot. 39</b>				
<b>MG DE JAGER,P/A HYPER SLAGHUIS KREMETARTSTRAAT 27 RUSTENBURG 0300 TEL:27833063304</b>															<b>SIMMENTALER</b>				
Birth Date: 2019/08/15    DNA: 524658 U, SV					Reg. Status: REG					MALE/MANLIK									
Age: 23 months					Inspection Date: 2021/04/08					Reg. No: 103318622									
Herdbook: SP																			
Horn: Polled																			
<b>SIRE / VAAR:</b> E1334 ERICO DERKLOU Polled E10204 ERICO ROCLA Polled E0714 ERICO E0714 Polled E07116 ERICO E07116 Polled E9751 ERICO HAMBAL E9973 ERICO DERBAL *** E9213 ERICO 92 13					<b>DAM / MOER:</b> MAD14107 GULLAND CHERRY Polled PN1239 LEEUPOORT PN1239 Polled PN08457 LEEUPOORT DORKIES Polled PN0992 LEEUPOORT MILLER Horned Simdex: 97    Calving dates: 17/06/20 18/07/30 19/08/15 20/07/05 ICP: 371 MAD0872 GULLAND LIPTON Horned MAD1225 GULLAND CHERRYL Horned NJC0618 MARLENCA CHERÉ 2DE														
June 2021 South African Simmentaler BREEDPLAN <span style="float: right;">Simmentaler SA - www.simmentaler.org / info@simmentaler.org / 051 446 0580/2</span>																			
2021	CED	CEM	BW	200	400	600	MCW	MILK	SC	DC	EMA	IMF%	RBY%	SBI (R)	SPI (R)				
EBV	-0.8	-1.6	+1.5	+18	+27	+33	+37	+4	--	--	--	--	--	+489	+458				
ACC	41%	35%	71%	51%	47%	50%	48%	37%											
BREED	+0.8	+0.8	+1.5	+17	+27	+33	+34	+5	+0.3	-0.7	+0.3	+0.1	+0.2	+489	+478				
<b>Seller's remarks / Verkoper se kommentaar:</b> Derklou seun met potensiaal. Sy geboorte gewig was 43 kg																			
														<b>R</b>					



<b>GULLAND JORRIE (AI)</b>		<b>MAD1999</b>	<b>Lot. 40</b>
MG DE JAGER,P/A HYPER SLAGHUIS KREMETARTSTRAAT 27 RUSTENBURG 0300 TEL:27833063304		SIMMENTALER	
Birth Date: 2019/05/10	DNA: 501950 U, SV	Reg. Status: REG	MALE/MANLIK
Age: 26 months		Inspection Date: 2021/04/08	
Herdbook: SP			Reg. No: 103288338
Horn: Horned			

<p><b>SIRE / VAAR:</b></p> <ul style="list-style-type: none"> <li>PN06201 LEEUPOORT JAPAN Horned</li> <li>PN09581 LEEUPOORT ZAGREB Horned</li> <li>PN07352 LEEUPOORT LABE Horned</li> <li><b>PN12440 LEEUPOORT ZURICH</b></li> <li>PN0128 LEEUPOORT LEEU</li> <li>PN0455 LEEUPOORT CARMEN</li> <li>PN0230 LEEUPOORT AMEKE</li> </ul>	<p><b>DAM / MOER:</b></p> <ul style="list-style-type: none"> <li>CE015 SIMLEE HAVAN</li> <li>SC0613 JORS M J</li> <li>SC0216 JORS HESTER Polled</li> <li><b>MCS0919 CONGOSIM JORRI Horned</b></li> <li>Simdex: 93 Calving dates: 11/06/03 12/05/14 13/06/16 14/05/28 15/05/21</li> <li>ICP: 414 16/04/29 17/05/28 19/05/10</li> <li>MS94205 KYKSO BALGER</li> <li>MCS01129 CONGOSIM BELVIRA 3DE</li> <li>MCS9313 CONGOSIM BELVIRA</li> </ul>
--	--

June 2021 South African Simmentaler BREEDPLAN														Simmentaler SA - <a href="http://www.simmentaler.org">www.simmentaler.org</a> / <a href="mailto:info@simmentaler.org">info@simmentaler.org</a> / 051 446 0580/2			
2021	CED	CEM	BW	200	400	600	MCW	MILK	SC	DC	EMA	IMF%	RBY%	SBI (R)	SPI (R)		
EBV	+1.5	+0.1	+0.5	+12	+18	+23	+24	+5	+0.5	--	--	--	--	+390	+423		
ACC	37%	29%	70%	49%	48%	50%	50%	38%	27%								
BREED	+0.8	+0.8	+1.5	+17	+27	+33	+34	+5	+0.3	-0.7	+0.3	+0.1	+0.2	+489	+478		

**Seller's remarks / Verkoper se kommentaar:**  
Sy pa is verkoop vir R180 000 . Sy geboorte gewig was 41 kg

R

<b>GULLAND STORM</b>		<b>MAD19248</b>	<b>Lot. 41</b>
MG DE JAGER,P/A HYPER SLAGHUIS KREMETARTSTRAAT 27 RUSTENBURG 0300 TEL:27833063304		SIMMENTALER	
Birth Date: 2019/09/30	DNA: 537634 U, SV	Reg. Status: REG	MALE/MANLIK
Age: 21 months		Inspection Date: 2021/04/08	
Herdbook: SP			Reg. No: 103337291
Horn: Horned			

<p><b>SIRE / VAAR:</b></p> <ul style="list-style-type: none"> <li>IP0458 NAWINA VERUS</li> <li>GD1010 RANEPID COENIE Horned</li> <li>GD0328 RANEPID CARIEN ***</li> <li><b>UG1333 SALERIKA BERKO Disbudded</b></li> <li>UG0644 SALERIKA UTHA Disbudded</li> <li>UG1023 SALERIKA UG10023 B * Polled</li> <li>UG0634 SALERIKA UG0634 B Polled</li> </ul>	<p><b>DAM / MOER:</b></p> <ul style="list-style-type: none"> <li>WDW007 LOCHEIM DARING</li> <li>IP0534 NAWINA ELMONT 2DE (P) Polled</li> <li>IP9919 NAWINA ELZET *** Polled</li> <li><b>RAP0916 RAPOLE SONJA Horned</b></li> <li>Simdex: 102 Calving dates: 11/10/28 12/10/11 13/11/03 14/10/20 15/10/23</li> <li>ICP: 365 16/10/20 17/10/28 18/11/11 19/09/30 20/10/24</li> <li>RAP9852 RAPOLE SAKO</li> <li>RAP037 RAPOLE SONETTA Horned</li> <li>AGR9346 JAHDAL SANTA 2DE Polled</li> </ul>
--	--

June 2021 South African Simmentaler BREEDPLAN														Simmentaler SA - <a href="http://www.simmentaler.org">www.simmentaler.org</a> / <a href="mailto:info@simmentaler.org">info@simmentaler.org</a> / 051 446 0580/2			
2021	CED	CEM	BW	200	400	600	MCW	MILK	SC	DC	EMA	IMF%	RBY%	SBI (R)	SPI (R)		
EBV	+3.2	+2.9	+1.1	+11	+14	+16	+11	+3	+0.3	--	-0.1	+0.2	-0.1	+516	+491		
ACC	44%	36%	72%	51%	51%	52%	51%	38%	37%		26%	26%	31%				
BREED	+0.8	+0.8	+1.5	+17	+27	+33	+34	+5	+0.3	-0.7	+0.3	+0.1	+0.2	+489	+478		

**Seller's remarks / Verkoper se kommentaar:**  
Sy geboorte gewig was 42 kg

R

<b>VON-ADEL BREGNA - EMBRIOS</b>		<b>NV1236</b>	<b>Lot. 42</b>
N VENTER JNR, POSBUS 916 VENTERSDORP 2710 TEL:27793540006		SIMMENTALER	
Birth Date: 2012/10/13	Simdex: 117	Star:	Reg. Status: REG
Age: 105 months	Days last calved: 322	ICP: 341	Inspection Date: 2014/08/29
Herdbook: SP	Calvings: 8		Reg. No: 102503073
Horn:	Calving dates: 14/02/23 14/11/30 16/01/15 16/12/25 17/12/03 18/12/01 19/10/03 20/09/02		

<p><b>SIRE / VAAR:</b></p> <ul style="list-style-type: none"> <li>E0253 ERICO DERLEON</li> <li>E04105 ERICO NAPOLEON</li> <li>E0290 ERICO CHEMSTY</li> <li><b>E08150 ERICO NAPRA Horned</b></li> <li>MS9542 KYKSO HAPED</li> <li>AK006 TOVERBERG RAGEL</li> <li>AK9750 TOVERBERG RITA</li> </ul>	<p><b>DAM / MOER:</b></p> <ul style="list-style-type: none"> <li>CMO9973 RU-DEV FRANCO</li> <li>PJO02117 TAAIBOSSPRUIT FRANZ</li> <li>PJO9330 TAAIBOSSPRUIT SANET 2DE</li> <li><b>JH0526 VOORUITZICHT BREGGIE * Horned</b></li> <li>Simdex: 94 Calving dates: 08/03/06 09/01/15 09/12/15 10/10/25 11/10/05</li> <li>ICP: 392 12/10/13 13/10/03 15/09/20 16/09/30</li> <li>MS97206 KYKSO HAMGER</li> <li>JH0257 VOORUITZICHT LEZTI *</li> <li>JH966 VOORUITZICHT LIZ ***</li> </ul>
--	--

June 2021 South African Simmentaler BREEDPLAN														Simmentaler SA - <a href="http://www.simmentaler.org">www.simmentaler.org</a> / <a href="mailto:info@simmentaler.org">info@simmentaler.org</a> / 051 446 0580/2			
2021	CED	CEM	BW	200	400	600	MCW	MILK	SC	DC	EMA	IMF%	RBY%	SBI (R)	SPI (R)		
EBV	+2.3	+0.5	+0.5	+12	+16	+21	+19	+4	-0.4	+0.0	-0.3	+0.1	+0.0	+415	+429		
ACC	48%	43%	72%	66%	61%	61%	59%	55%	35%	26%	25%	26%	29%				
BREED	+0.8	+0.8	+1.5	+17	+27	+33	+34	+5	+0.3	-0.7	+0.3	+0.1	+0.2	+489	+478		

**Seller's remarks / Verkoper se kommentaar:**  
10 EMBRIOS van Gulland Brummy en Von Adel Bregna. n Kans om van die land se beste genitika te bekom . Betaling sal geskied sodra embryos beskikbaar is

R

### VON-ADEL BREGNA - EMBRIOS

NV1236

Lot. 43

N VENTER JNR, POSBUS 916 VENTERSDORP 2710 TEL:27793540006

SIMMENTALER

Birth Date: 2012/10/13      Simdex: 117      Star:      Reg. Status: REG      FEMALE/VROULIK  
 Age: 105 months      Days last calved: 322      ICP: 341      Inspection Date: 2014/08/29  
 Herdbook: SP      Calvings: 8      Reg. No: 102503073  
 Horn:      Calving dates: 14/02/23 14/11/30 16/01/15 16/12/25 17/12/03 18/12/01 19/10/03 20/09/02

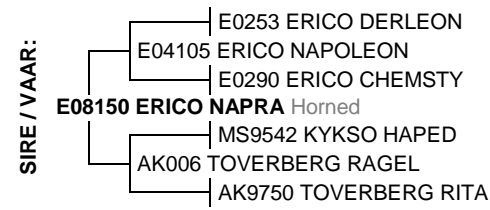

June 2021 South African Simmentaler BREEDPLAN

Simmentaler SA - www.simmentaler.org / info@simmentaler.org / 051 446 0580/2

2021	CED	CEM	BW	200	400	600	MCW	MILK	SC	DC	EMA	IMF%	RBY%	SBI (R)	SPI (R)
EBV	+2.3	+0.5	+0.5	+12	+16	+21	+19	+4	-0.4	+0.0	-0.3	+0.1	+0.0	+415	+429
ACC	48%	43%	72%	66%	61%	61%	59%	55%	35%	26%	25%	26%	29%		
BREED	+0.8	+0.8	+1.5	+17	+27	+33	+34	+5	+0.3	-0.7	+0.3	+0.1	+0.2	+489	+478



**Seller's remarks / Verkoper se kommentaar:**

10 EMBRIOS wat jy kan bevrug met die bul van jou keuse . Sal die eerste en enigste keer wees wat ons embryos van haar so sal verkoop. Betaling geskied sodra embryos in die fles is

R \_\_\_\_\_

### GULLAND DANIELA

MAD1331

Lot. 44

MG DE JAGER,P/A HYPER SLAGHUIS KREMETARTSTRAAT 27 RUSTENBURG 0300 TEL:27833063304

SIMMENTALER

Birth Date: 2013/05/09      Simdex: 94      Star:      Reg. Status: REG      FEMALE/VROULIK  
 Age: 98 months      Days last calved: 89      ICP: 379      Inspection Date: 2015/02/23  
 Herdbook: SP      Calvings: 6      Reg. No: 102566544  
 Horn: Horned      Calving dates: 16/02/15 17/06/09 18/07/02 19/05/19 20/04/30 21/04/23

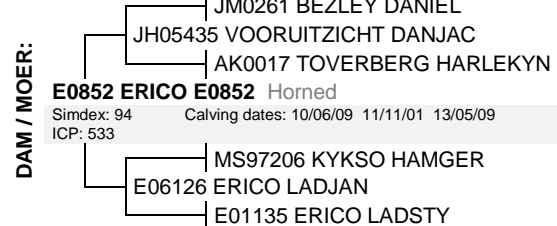
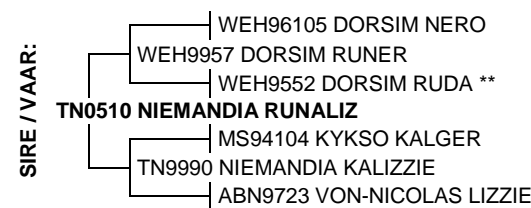

June 2021 South African Simmentaler BREEDPLAN

Simmentaler SA - www.simmentaler.org / info@simmentaler.org / 051 446 0580/2

2021	CED	CEM	BW	200	400	600	MCW	MILK	SC	DC	EMA	IMF%	RBY%	SBI (R)	SPI (R)
EBV	-2.1	+4.5	+1.9	+14	+23	+30	+29	+3	--	--	--	--	--	+475	+462
ACC	50%	44%	75%	53%	52%	54%	52%	43%							
BREED	+0.8	+0.8	+1.5	+17	+27	+33	+34	+5	+0.3	-0.7	+0.3	+0.1	+0.2	+489	+478



**Seller's remarks / Verkoper se kommentaar:**

Runaliz koei met n besondere verskalf van FRO1866 Dipsie se half broer

R \_\_\_\_\_

### GULLAND CHERRYL

MAD1225

Lot. 45

MG DE JAGER,P/A HYPER SLAGHUIS KREMETARTSTRAAT 27 RUSTENBURG 0300 TEL:27833063304

SIMMENTALER

Birth Date: 2012/04/20      Simdex: 96      Star:      Reg. Status: REG      FEMALE/VROULIK  
 Age: 111 months      Days last calved: 158      ICP: 383      Inspection Date: 2014/08/19  
 Herdbook: SP      Calvings: 7      Reg. No: 102406144  
 Horn: Horned      Calving dates: 14/11/02 15/11/26 16/11/27 17/12/11 19/02/08 20/01/28 21/02/13

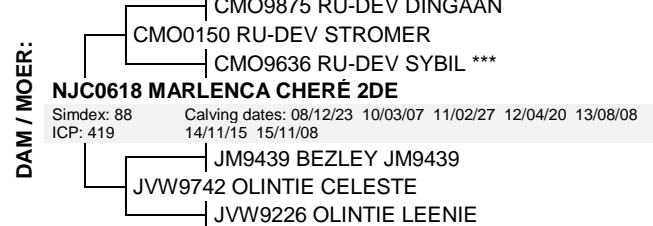
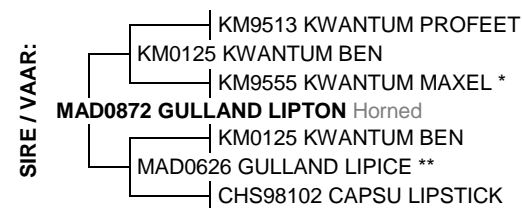

June 2021 South African Simmentaler BREEDPLAN

Simmentaler SA - www.simmentaler.org / info@simmentaler.org / 051 446 0580/2

2021	CED	CEM	BW	200	400	600	MCW	MILK	SC	DC	EMA	IMF%	RBY%	SBI (R)	SPI (R)
EBV	-1.6	+2.3	+1.7	+21	+39	+44	+49	+2	+0.5	--	--	--	--	+606	+550
ACC	52%	45%	78%	52%	51%	54%	53%	45%	26%						
BREED	+0.8	+0.8	+1.5	+17	+27	+33	+34	+5	+0.3	-0.7	+0.3	+0.1	+0.2	+489	+478



**Seller's remarks / Verkoper se kommentaar:**

3 in 1 Koei met n verskalf van Gaiko

R \_\_\_\_\_

## VOORUITZICHT VERA

JH1424

Lot. 46

MG DE JAGER,P/A HYPER SLAGHUIS KREMETARTSTRAAT 27 RUSTENBURG 0300 TEL:27833063304

SIMMENTALER

Birth Date: 2014/07/31 Simdex: 100 Star: Reg. Status: REG FEMALE/VROULIK  
Age: 83 months Days last calved: 179 ICP: 455 Inspection Date: 2016/07/25  
Herdbook: SP Calvings: 5 Reg. No: 102699022  
Horn: Horned Calving dates: 16/02/01 17/09/08 19/01/21 20/02/06 21/01/23

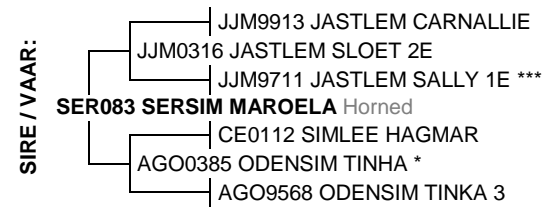

June 2021 South African Simmentaler BREEDPLAN

Simmentaler SA - www.simmentaler.org / info@simmentaler.org / 051 446 0580/2

2021	CED	CEM	BW	200	400	600	MCW	MILK	SC	DC	EMA	IMF%	RBY%	SBI (R)	SPI (R)
EBV	+0.8	-3.4	+0.6	+12	+19	+20	+21	+2	+0.3	--	--	--	--	+397	+407
ACC	46%	38%	75%	55%	53%	55%	54%	45%	30%						
BREED	+0.8	+0.8	+1.5	+17	+27	+33	+34	+5	+0.3	-0.7	+0.3	+0.1	+0.2	+489	+478



**Seller's remarks / Verkoper se kommentaar:**  
3 in 1 Koei met n verskalf van Gulland Eric

R \_\_\_\_\_

## GULLAND TINKA

MAD1295

Lot. 47

MG DE JAGER,P/A HYPER SLAGHUIS KREMETARTSTRAAT 27 RUSTENBURG 0300 TEL:27833063304

SIMMENTALER

Birth Date: 2012/10/07 Simdex: 84 Star: Reg. Status: REG FEMALE/VROULIK  
Age: 105 months Days last calved: 45 ICP: 423 Inspection Date: 2014/08/13  
Herdbook: SP Calvings: 6 Reg. No: 102515739  
Horn: Horned Calving dates: 15/08/26 16/11/12 17/12/24 19/06/10 20/04/23 21/06/06



June 2021 South African Simmentaler BREEDPLAN

Simmentaler SA - www.simmentaler.org / info@simmentaler.org / 051 446 0580/2

2021	CED	CEM	BW	200	400	600	MCW	MILK	SC	DC	EMA	IMF%	RBY%	SBI (R)	SPI (R)
EBV	-3.1	+0.2	+2.5	+21	+35	+41	+49	+3	+0.3	--	--	--	--	+548	+493
ACC	51%	46%	77%	52%	51%	54%	54%	44%	29%				25%		
BREED	+0.8	+0.8	+1.5	+17	+27	+33	+34	+5	+0.3	-0.7	+0.3	+0.1	+0.2	+489	+478



**Seller's remarks / Verkoper se kommentaar:**  
Skou koei met besondere mooi uier. Met n verskalf. Nie onder die reels van die Genootskap

R \_\_\_\_\_

## GULLAND NEERLA

MAD1796

Lot. 48

MG DE JAGER,P/A HYPER SLAGHUIS KREMETARTSTRAAT 27 RUSTENBURG 0300 TEL:27833063304

SIMMENTALER

Birth Date: 2017/08/25 Simdex: 95 Star: Reg. Status: REG FEMALE/VROULIK  
Age: 46 months Days last calved: 78 ICP: 475 Inspection Date: 2018/10/26  
Herdbook: SP Calvings: 2 Reg. No: 103158663  
Horn: Horned Calving dates: 20/01/15 21/05/04

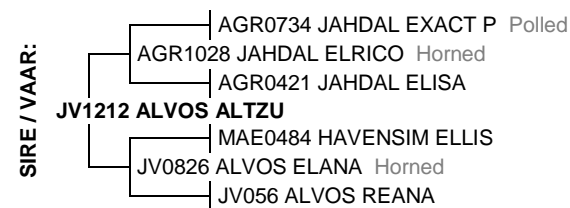

June 2021 South African Simmentaler BREEDPLAN

Simmentaler SA - www.simmentaler.org / info@simmentaler.org / 051 446 0580/2

2021	CED	CEM	BW	200	400	600	MCW	MILK	SC	DC	EMA	IMF%	RBY%	SBI (R)	SPI (R)
EBV	-1.0	-1.5	+2.0	+17	+27	+33	+40	+5	--	--	--	--	--	+420	+428
ACC	36%	30%	58%	44%	43%	43%	42%	31%							
BREED	+0.8	+0.8	+1.5	+17	+27	+33	+34	+5	+0.3	-0.7	+0.3	+0.1	+0.2	+489	+478



**Seller's remarks / Verkoper se kommentaar:**  
Struktureel baie korrekte jong koei met n bulkalf

R \_\_\_\_\_



## GULLAND HAGGIE

MAD1841

Lot. 49

MG DE JAGER,P/A HYPER SLAGHUIS KREMETARTSTRAAT 27 RUSTENBURG 0300 TEL:27833063304

SIMMENTALER

Birth Date: 2018/02/22

Simdex: 116

Star:

Reg. Status: REG

FEMALE/VROULIK

Age: 40 months

Days last calved: 176

ICP: 291

Inspection Date: 2019/10/03

Herdbook: SP

Calvings: 2

Reg. No: 103158473

Horn: Horned

Calving dates: 20/04/10 21/01/26



June 2021 South African Simmentaler BREEDPLAN

Simmentaler SA - www.simmentaler.org / info@simmentaler.org / 051 446 0580/2

2021	CED	CEM	BW	200	400	600	MCW	MILK	SC	DC	EMA	IMF%	RBY%	SBI (R)	SPI (R)
EBV	-0.8	-1.3	+2.2	+21	+33	+40	+45	+7	+0.3	--	--	--	--	+415	+446
ACC	42%	32%	72%	44%	42%	46%	46%	31%	25%						
BREED	+0.8	+0.8	+1.5	+17	+27	+33	+34	+5	+0.3	-0.7	+0.3	+0.1	+0.2	+489	+478



**Seller's remarks / Verkoper se kommentaar:**

Jong koei uit n spoel moeder. Kyk haar verskalf van Brummy. Weer gedek deur Gaiko MAD17104

R \_\_\_\_\_

## GULLAND BAMS (AI)

MAD198

Lot. 50

MG DE JAGER,P/A HYPER SLAGHUIS KREMETARTSTRAAT 27 RUSTENBURG 0300 TEL:27833063304

SIMMENTALER

Birth Date: 2019/01/09

Simdex: 104,

Star:

Reg. Status: REG

FEMALE/VROULIK

Age: 30 months

Days last calved: 46

ICP:

Inspection Date: 2021/04/08

Herdbook: SP

Calvings: 1

Reg. No: 103262804

Horn:

Calving dates: 21/06/05

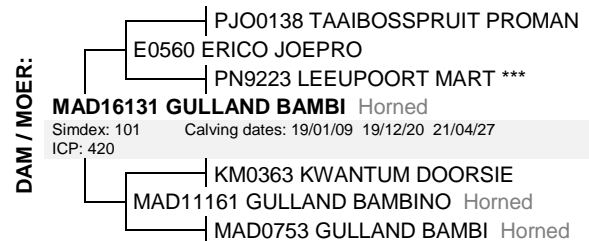

June 2021 South African Simmentaler BREEDPLAN

Simmentaler SA - www.simmentaler.org / info@simmentaler.org / 051 446 0580/2

2021	CED	CEM	BW	200	400	600	MCW	MILK	SC	DC	EMA	IMF%	RBY%	SBI (R)	SPI (R)
EBV	-8.5	-1.5	+2.7	+19	+29	+39	+40	+5	+0.4	--	--	--	+0.1	+393	+368
ACC	45%	38%	60%	44%	44%	45%	45%	39%	32%				26%		
BREED	+0.8	+0.8	+1.5	+17	+27	+33	+34	+5	+0.3	-0.7	+0.3	+0.1	+0.2	+489	+478



**Seller's remarks / Verkoper se kommentaar:**

Besondere Spens eerste kalf koei. Met n bulkalf

R \_\_\_\_\_

## GULLAND OLGA

MAD18224

Lot. 51

MG DE JAGER,P/A HYPER SLAGHUIS KREMETARTSTRAAT 27 RUSTENBURG 0300 TEL:27833063304

SIMMENTALER

Birth Date: 2018/12/05

Simdex: 99,

Star:

Reg. Status: REG

FEMALE/VROULIK

Age: 31 months

Days last calved: 41

ICP:

Inspection Date: 2021/04/08

Herdbook: SP

Calvings: 1

Reg. No: 103242491

Horn: Horned

Calving dates: 21/06/10

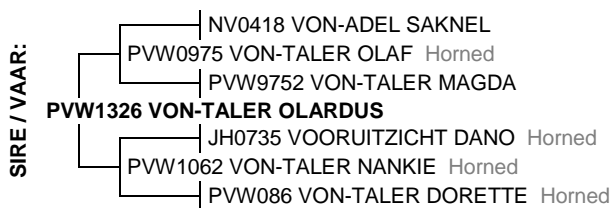

June 2021 South African Simmentaler BREEDPLAN

Simmentaler SA - www.simmentaler.org / info@simmentaler.org / 051 446 0580/2

2021	CED	CEM	BW	200	400	600	MCW	MILK	SC	DC	EMA	IMF%	RBY%	SBI (R)	SPI (R)
EBV	+4.1	-0.5	+0.5	+12	+18	+22	+24	+4	-0.3	--	--	--	--	+460	+461
ACC	38%	32%	71%	50%	48%	50%	50%	39%	27%						
BREED	+0.8	+0.8	+1.5	+17	+27	+33	+34	+5	+0.3	-0.7	+0.3	+0.1	+0.2	+489	+478



**Seller's remarks / Verkoper se kommentaar:**

Jong koei met goeie uier met n verskalf

R \_\_\_\_\_

### KAALDOORNS LEAH

ADC1640

Lot. 52

MG DE JAGER,P/A HYPER SLAGHUIS KREMETARTSTRAAT 27 RUSTENBURG 0300 TEL:27833063304

SIMMENTALER

Birth Date: 2016/05/14      Simdex: 89      Star:      Reg. Status: REG      FEMALE/VROULIK  
 Age: 62 months      Days last calved: 77      ICP: 475      Inspection Date: 2018/07/04  
 Herdbook: SP      Calvings: 3      Reg. No: 102947397  
 Horn: Horned      Calving dates: 18/09/28 20/04/11 21/05/05



June 2021 South African Simmentaler BREEDPLAN

Simmentaler SA - www.simmentaler.org / info@simmentaler.org / 051 446 0580/2

2021	CED	CEM	BW	200	400	600	MCW	MILK	SC	DC	EMA	IMF%	RBY%	SBI (R)	SPI (R)
EBV	-0.1	+0.1	+1.3	+13	+18	+23	+28	+6	+0.5	--	--	--	--	+457	+437
ACC	41%	32%	70%	63%	60%	60%	58%	38%	30%						
BREED	+0.8	+0.8	+1.5	+17	+27	+33	+34	+5	+0.3	-0.7	+0.3	+0.1	+0.2	+489	+478



**Seller's remarks / Verkoper se kommentaar:**  
Koei met goeie kapasiteit met n kalf van VSB1720

R \_\_\_\_\_

### GULLAND HES (ET)

MAD1817

Lot. 53

MG DE JAGER,P/A HYPER SLAGHUIS KREMETARTSTRAAT 27 RUSTENBURG 0300 TEL:27833063304

SIMMENTALER

Birth Date: 2018/01/15      Simdex: 106,      Star:      Reg. Status: REG      FEMALE/VROULIK  
 Age: 42 months      Days last calved: 85      ICP: 388      Inspection Date: 2019/10/03  
 Herdbook: SP      Calvings: 2      Reg. No: 103145330  
 Horn: Horned      Calving dates: 20/04/04 21/04/27

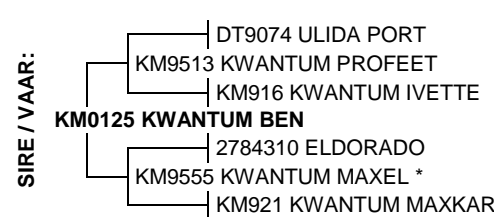

June 2021 South African Simmentaler BREEDPLAN

Simmentaler SA - www.simmentaler.org / info@simmentaler.org / 051 446 0580/2

2021	CED	CEM	BW	200	400	600	MCW	MILK	SC	DC	EMA	IMF%	RBY%	SBI (R)	SPI (R)
EBV	+3.6	-0.1	+1.0	+21	+40	+45	+49	+7	+0.0	--	--	--	--	+602	+572
ACC	53%	50%	66%	58%	58%	57%	56%	56%	36%						
BREED	+0.8	+0.8	+1.5	+17	+27	+33	+34	+5	+0.3	-0.7	+0.3	+0.1	+0.2	+489	+478



**Seller's remarks / Verkoper se kommentaar:**  
Kom uit dieselfde moeder as Hancor Neels met n bulkalf van Runaliz

R \_\_\_\_\_

### GULLAND LARA

MAD1985

Lot. 54

MG DE JAGER,P/A HYPER SLAGHUIS KREMETARTSTRAAT 27 RUSTENBURG 0300 TEL:27833063304

SIMMENTALER

Birth Date: 2019/04/10      Simdex: ,      Star:      Reg. Status: REG      FEMALE/VROULIK  
 Age: 27 months      Days last calved:      ICP:      Inspection Date: 2021/04/08  
 Herdbook: SP      Calvings:      Reg. No: 103276101  
 Horn: Horned      Calving dates:

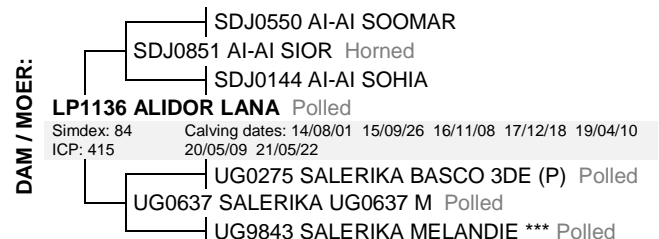

June 2021 South African Simmentaler BREEDPLAN

Simmentaler SA - www.simmentaler.org / info@simmentaler.org / 051 446 0580/2

2021	CED	CEM	BW	200	400	600	MCW	MILK	SC	DC	EMA	IMF%	RBY%	SBI (R)	SPI (R)
EBV	+3.8	+0.6	+0.8	+20	+32	+39	+39	+6	+0.7	--	--	--	--	+507	+517
ACC	38%	30%	70%	43%	42%	45%	45%	32%	25%						
BREED	+0.8	+0.8	+1.5	+17	+27	+33	+34	+5	+0.3	-0.7	+0.3	+0.1	+0.2	+489	+478



**Seller's remarks / Verkoper se kommentaar:**  
Poena Lipco vers wat swaar dragtig is

R \_\_\_\_\_

<b>GULLAND ROOLIE</b>										<b>MAD1931</b>					<b>Lot. 55</b>									
<b>MG DE JAGER,P/A HYPER SLAGHUIS KREMETARTSTRAAT 27 RUSTENBURG 0300 TEL:27833063304</b>															<b>SIMMENTALER</b>									
Birth Date: 2019/01/24					Simdex: ,					Star:					Reg. Status: REG					FEMALE/VROULIK				
Age: 29 months					Days last calved:					ICP:					Inspection Date: 2021/04/08					Reg. No: 103264271				
Herdbook: SP					Calvings:																			
Horn: Horned					Calving dates:																			

<p><b>SIRE / VAAR:</b></p> <ul style="list-style-type: none"> <li>— DJA094 ELLI'S ENDRICUS (ET) Polled</li> <li>— SC1259 JORS TRASTIN Horned</li> <li>— SC056 JORS LEA</li> <li>— <b>MAD15102 GULLAND LIPONDO</b> Polled</li> <li>— MAD08122 GULLAND LOTTER Horned</li> <li>— MAD11154 GULLAND LIPSTICK Horned</li> <li>— MAD0626 GULLAND LIPICE</li> </ul>	<p><b>DAM / MOER:</b></p> <ul style="list-style-type: none"> <li>— PJO0138 TAAIBOSSPRUIT PROMAN</li> <li>— E0560 ERICO JOEPRO</li> <li>— PN9223 LEEUPOORT MART ***</li> <li>— <b>MAD16128 GULLAND ROELF</b> Horned</li> <li>— Simdex: 108 Calving dates: 19/01/24 20/01/26</li> <li>— ICP: 367</li> <li>— PN02222 LEEUPOORT ROELF</li> <li>— DWS076 GOEDE DWS076 Horned</li> <li>— DWS0429 GOEDE LIANI</li> </ul>
---	---

June 2021 South African Simmentaler BREEDPLAN															Simmentaler SA - <a href="http://www.simmentaler.org">www.simmentaler.org</a> / <a href="mailto:info@simmentaler.org">info@simmentaler.org</a> / 051 446 0580/2				
2021	CED	CEM	BW	200	400	600	MCW	MILK	SC	DC	EMA	IMF%	RBY%	SBI (R)	SPI (R)				
EBV	-0.9	-1.1	+1.1	+15	+24	+29	+34	+6	--	--	--	--	--	--	--				
ACC	36%	30%	57%	36%	35%	37%	37%	29%											
BREED	+0.8	+0.8	+1.5	+17	+27	+33	+34	+5	+0.3	-0.7	+0.3	+0.1	+0.2	+489	+478				

**Seller's remarks / Verkoper se kommentaar:**  
Lipondo vers wat swaar dragtig is

R \_\_\_\_\_

<b>GULLAND SHARI</b>										<b>MAD18250</b>					<b>Lot. 56</b>									
<b>MG DE JAGER,P/A HYPER SLAGHUIS KREMETARTSTRAAT 27 RUSTENBURG 0300 TEL:27833063304</b>															<b>SIMMENTALER</b>									
Birth Date: 2018/12/31					Simdex: 105,					Star:					Reg. Status: REG					FEMALE/VROULIK				
Age: 30 months					Days last calved: 64					ICP:					Inspection Date: 2021/04/08					Reg. No: 103243465				
Herdbook: SP					Calvings: 1																			
Horn: Horned					Calving dates: 21/05/18																			

<p><b>SIRE / VAAR:</b></p> <ul style="list-style-type: none"> <li>— PN06201 LEEUPOORT JAPAN Horned</li> <li>— PN09581 LEEUPOORT ZAGREB Horned</li> <li>— PN07352 LEEUPOORT LABE Horned</li> <li>— <b>MAD15161 GULLAND LIPCO</b></li> <li>— MAD0647 GULLAND MISTER 101</li> <li>— MAD1084 GULLAND LIPROOS Horned</li> <li>— MAD051 GULLAND LIPPIES</li> </ul>	<p><b>DAM / MOER:</b></p> <ul style="list-style-type: none"> <li>— SDJ0436 AI-AI RIAAN</li> <li>— SDJ1214 AI-AI ROELF</li> <li>— SDJ0847 AI-AI MELENIE Horned</li> <li>— <b>SDJ16107 AI-AI SHASSA</b></li> <li>— Simdex: 116 Calving dates: 18/12/31</li> <li>— ICP:</li> <li>— SDJ0219 AI-AI TOM</li> <li>— SDJ0527 AI-AI SISTIE ***</li> <li>— SDJ0017 AI-AI SISMA ***</li> </ul>
--	---

June 2021 South African Simmentaler BREEDPLAN															Simmentaler SA - <a href="http://www.simmentaler.org">www.simmentaler.org</a> / <a href="mailto:info@simmentaler.org">info@simmentaler.org</a> / 051 446 0580/2				
2021	CED	CEM	BW	200	400	600	MCW	MILK	SC	DC	EMA	IMF%	RBY%	SBI (R)	SPI (R)				
EBV	+2.2	-0.1	+1.5	+20	+33	+41	+40	+6	+0.6	--	--	--	--	+502	+505				
ACC	39%	30%	67%	47%	44%	46%	45%	33%	25%										
BREED	+0.8	+0.8	+1.5	+17	+27	+33	+34	+5	+0.3	-0.7	+0.3	+0.1	+0.2	+489	+478				

**Seller's remarks / Verkoper se kommentaar:**  
Rooi eerste kalf koei met n mooi uier en n verskalf van VSB1720

R \_\_\_\_\_

<b>GULLAND HANA (AI)</b>										<b>MAD1911</b>					<b>Lot. 57</b>									
<b>MG DE JAGER,P/A HYPER SLAGHUIS KREMETARTSTRAAT 27 RUSTENBURG 0300 TEL:27833063304</b>															<b>SIMMENTALER</b>									
Birth Date: 2019/01/10					Simdex: 108,					Star:					Reg. Status: REG					FEMALE/VROULIK				
Age: 30 months					Days last calved: 85					ICP:					Inspection Date: 2021/04/08					Reg. No: 103264107				
Herdbook: SP					Calvings: 1																			
Horn: Horned					Calving dates: 21/04/27																			

<p><b>SIRE / VAAR:</b></p> <ul style="list-style-type: none"> <li>— PN0260 LEEUPOORT LASTIG</li> <li>— PN07147 LEEUPOORT BRITS Horned</li> <li>— UG9946 SALERIKA BRITTA</li> <li>— <b>PN12116 LEEUPOORT SPENS</b></li> <li>— IP015 NAWINA GEZKAR</li> <li>— IP0428 NAWINA MINKY *</li> <li>— DT9488 ULIDA MELISSA</li> </ul>	<p><b>DAM / MOER:</b></p> <ul style="list-style-type: none"> <li>— UG057 SALERIKA BARTOC Polled</li> <li>— PN0950 LEEUPOORT PEBA Polled</li> <li>— GD0314 RANEPID PETRO</li> <li>— <b>MAD135 GULLAND HAGAR</b> Horned</li> <li>— Simdex: 92 Calving dates: 15/09/28 16/11/13 17/12/28 19/01/10</li> <li>— ICP: 400</li> <li>— TN0510 NIEMANDIA RUNALIZ</li> <li>— MAD1035 GULLAND HAGNA Horned</li> <li>— LAT0225 LATCO HAGER 103</li> </ul>
--	--

June 2021 South African Simmentaler BREEDPLAN															Simmentaler SA - <a href="http://www.simmentaler.org">www.simmentaler.org</a> / <a href="mailto:info@simmentaler.org">info@simmentaler.org</a> / 051 446 0580/2				
2021	CED	CEM	BW	200	400	600	MCW	MILK	SC	DC	EMA	IMF%	RBY%	SBI (R)	SPI (R)				
EBV	-7.4	-1.5	+2.7	+20	+31	+38	+37	+3	+0.6	--	--	--	--	+495	+430				
ACC	46%	38%	61%	43%	42%	44%	44%	37%	29%										
BREED	+0.8	+0.8	+1.5	+17	+27	+33	+34	+5	+0.3	-0.7	+0.3	+0.1	+0.2	+489	+478				

**Seller's remarks / Verkoper se kommentaar:**  
Eerste kalf koei met baie diepte en verskalf van Erico Joepro

R \_\_\_\_\_

### GULLAND PEMSA (AI) (TW)

MAD1759

Lot. 58

MG DE JAGER,P/A HYPER SLAGHUIS KREMETARTSTRAAT 27 RUSTENBURG 0300 TEL:27833063304

SIMMENTALER

Birth Date: 2017/05/29 Simdex: 99 Star: Reg. Status: REG FEMALE/VROULIK  
Age: 49 months Days last calved: 218 ICP: 401 Inspection Date: 2018/10/26 Sex of Twin: Female  
Herdbook: SP Calvings: 2 Reg. No: 103071049  
Horn: Horned Calving dates: 19/11/10 20/12/15

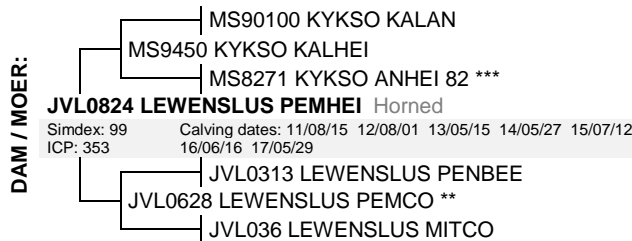

June 2021 South African Simmentaler BREEDPLAN

Simmentaler SA - www.simmentaler.org / info@simmentaler.org / 051 446 0580/2

2021	CED	CEM	BW	200	400	600	MCW	MILK	SC	DC	EMA	IMF%	RBY%	SBI (R)	SPI (R)
EBV	+7.2	+4.3	+0.5	+13	+21	+26	+20	+5	+0.5	--	--	--	--	+632	+574
ACC	43%	37%	71%	46%	45%	48%	48%	38%	28%						
BREED	+0.8	+0.8	+1.5	+17	+27	+33	+34	+5	+0.3	-0.7	+0.3	+0.1	+0.2	+489	+478



**Seller's remarks / Verkoper se kommentaar:**

3 in 1 koei met n bulkalf van Voetpad

R \_\_\_\_\_

### GULLAND LAAN

MAD17161

Lot. 59

MG DE JAGER,P/A HYPER SLAGHUIS KREMETARTSTRAAT 27 RUSTENBURG 0300 TEL:27833063304

SIMMENTALER

Birth Date: 2017/12/18 Simdex: 89 Star: Reg. Status: REG FEMALE/VROULIK  
Age: 43 months Days last calved: 301 ICP: Inspection Date: 2019/10/03 Sex of Twin: Female  
Herdbook: SP Calvings: 1 Reg. No: 103145165  
Horn: Polled Calving dates: 20/09/23

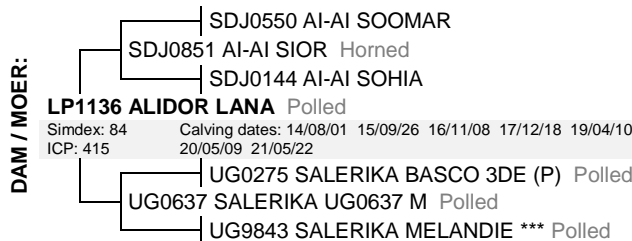

June 2021 South African Simmentaler BREEDPLAN

Simmentaler SA - www.simmentaler.org / info@simmentaler.org / 051 446 0580/2

2021	CED	CEM	BW	200	400	600	MCW	MILK	SC	DC	EMA	IMF%	RBY%	SBI (R)	SPI (R)
EBV	+2.0	+1.7	+1.7	+18	+27	+35	+36	+4	--	--	--	--	--	+492	+494
ACC	39%	32%	71%	41%	40%	44%	45%	32%							
BREED	+0.8	+0.8	+1.5	+17	+27	+33	+34	+5	+0.3	-0.7	+0.3	+0.1	+0.2	+489	+478



**Seller's remarks / Verkoper se kommentaar:**

3 in 1 Bamboes dogter met n dikgat Derklou bulkalf

R \_\_\_\_\_

### EULALIE BURNER TRIPPE-TRAPPE (AI)

SLX121

Lot. 60

MG DE JAGER,P/A HYPER SLAGHUIS KREMETARTSTRAAT 27 RUSTENBURG 0300 TEL:27833063304

SIMMENTALER

Birth Date: 2012/02/04 Simdex: 82 Star: Reg. Status: REG FEMALE/VROULIK  
Age: 113 months Days last calved: 228 ICP: 419 Inspection Date: 2013/05/28 Sex of Twin: Female  
Herdbook: SP Calvings: 6 Reg. No: 102395058  
Horn: Calving dates: 15/03/15 16/01/14 17/03/25 18/03/04 19/09/06 20/12/05

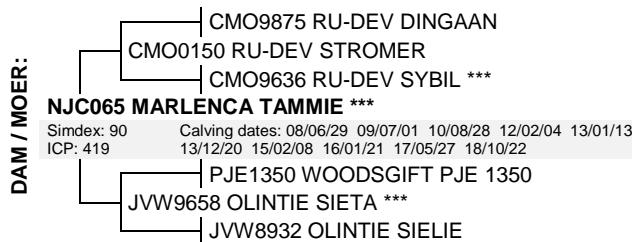
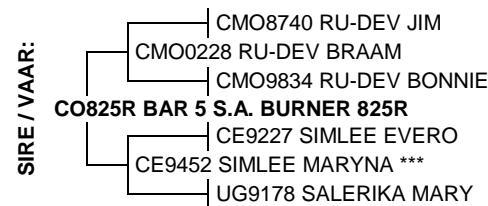

June 2021 South African Simmentaler BREEDPLAN

Simmentaler SA - www.simmentaler.org / info@simmentaler.org / 051 446 0580/2

2021	CED	CEM	BW	200	400	600	MCW	MILK	SC	DC	EMA	IMF%	RBY%	SBI (R)	SPI (R)
EBV	+0.2	+1.8	+2.7	+20	+30	+35	+35	+8	+0.4	--	--	--	--	+406	+433
ACC	48%	42%	73%	62%	62%	62%	63%	53%	31%						
BREED	+0.8	+0.8	+1.5	+17	+27	+33	+34	+5	+0.3	-0.7	+0.3	+0.1	+0.2	+489	+478



**Seller's remarks / Verkoper se kommentaar:**

3 in 1 met bulkalf van VSB1720. Nie onder die reels van die Genootskap

R \_\_\_\_\_



<b>GULLAND JESLA</b>										<b>MAD16150</b>					<b>Lot. 62</b>									
<b>MG DE JAGER,P/A HYPER SLAGHUIS KREMETARTSTRAAT 27 RUSTENBURG 0300 TEL:27833063304</b>															<b>SIMMENTALER</b>									
Birth Date: 2016/11/30					Simdex: 97					Star:					Reg. Status: REG					FEMALE/VROULIK				
Age: 55 months					Days last calved: 384					ICP: 389					Inspection Date: 2018/07/04					Reg. No: 103026944				
Herdbook: SP					Calvings: 2					Calving dates: 19/06/09 20/07/02														
Horn: Polled																								

<p><b>SIRE / VAAR:</b></p> <ul style="list-style-type: none"> <li>UG057 SALERIKA BARTOC Polled</li> <li>PN0950 LEEUPOORT PEBA Polled</li> <li>GD0314 RANEPID PETRO</li> <li><b>MAD1340 GULLAND REGARD</b></li> <li>AGR9716 JAHDAL BUKS</li> <li>CT0139 BREESIM CT0139</li> <li>PJ096173 TAAIBOSSPRUIT ENZNA</li> </ul>	<p><b>DAM / MOER:</b></p> <ul style="list-style-type: none"> <li>AK9739 TOVERBERG DOORS</li> <li>KM0363 KWANTUM DOORSIE</li> <li>GO9466 SONNENBORN SIERA</li> <li><b>MAD11165 GULLAND JESLY</b> Horned</li> <li>Simdex: 64 Calving dates: 15/08/29 16/11/30 18/07/19 19/08/27 20/10/20</li> <li>ICP: 470</li> <li>GH9625 BLENHEIM KAPOENA Polled</li> <li>PN0136 LEEUPOORT JESKA Polled</li> <li>UG921 SALERIKA JESSIKA 2DE *</li> </ul>
--	--

June 2021 South African Simmentaler BREEDPLAN															Simmentaler SA - <a href="http://www.simmentaler.org">www.simmentaler.org</a> / <a href="mailto:info@simmentaler.org">info@simmentaler.org</a> / 051 446 0580/2														
2021	CED	CEM	BW	200	400	600	MCW	MILK	SC	DC	EMA	IMF%	RBY%	SBI (R)	SPI (R)														
EBV	-1.4	-0.1	+1.0	+12	+19	+24	+25	+4	+0.1	--	--	--	--	+470	+430														
ACC	47%	39%	74%	49%	47%	50%	50%	39%	28%																				
BREED	+0.8	+0.8	+1.5	+17	+27	+33	+34	+5	+0.3	-0.7	+0.3	+0.1	+0.2	+489	+478														

**Seller's remarks / Verkoper se kommentaar:**  
Rooi poena wat sal kalf voor die veiling

R \_\_\_\_\_

<b>EULALIE INDY</b>										<b>SLX1753</b>					<b>Lot. 63</b>									
<b>MG DE JAGER,P/A HYPER SLAGHUIS KREMETARTSTRAAT 27 RUSTENBURG 0300 TEL:27833063304</b>															<b>SIMMENTALER</b>									
Birth Date: 2017/12/16					Simdex: 88,					Star:					Reg. Status: REG					FEMALE/VROULIK				
Age: 43 months					Days last calved: 289					ICP:					Inspection Date: 2021/04/08					Reg. No: 103121174				
Herdbook: SP					Calvings: 1					Calving dates: 20/10/05(Ab)														
Horn: Disbudded																								

<p><b>SIRE / VAAR:</b></p> <ul style="list-style-type: none"> <li>+CA66742 CHAMPS ROMANO</li> <li>P701002 CHAMPS BRAVO</li> <li>+CAPT676411 VIRGINIA POLL BARBI SUE</li> <li><b>SLX1513 EULALIE BRAVO HANS</b> Polled</li> <li>CO03817 BAR 5 S.A. PIONA 04 817N</li> <li>SLX1014 EULALIE PIONA HANNA Horned</li> <li>TN039 NIEMANDIA HAPARAN</li> </ul>	<p><b>DAM / MOER:</b></p> <ul style="list-style-type: none"> <li>+T391534 GIDSCO APPOLLO 3F</li> <li>591250 R FIVE MALTESE</li> <li>+T538963 FGAF SHES ALL THAT 724K</li> <li><b>SLX118 EULALIE E MALTESE INA</b> Polled</li> <li>Simdex: 59 Calving dates: 14/07/02 16/04/13 17/12/16</li> <li>ICP: 632</li> <li>AK0025 TOVERBERG BERNARD</li> <li>CMO0584 RU-DEV ISA</li> <li>CMO02108 RU-DEV IRSA</li> </ul>
---	---

June 2021 South African Simmentaler BREEDPLAN															Simmentaler SA - <a href="http://www.simmentaler.org">www.simmentaler.org</a> / <a href="mailto:info@simmentaler.org">info@simmentaler.org</a> / 051 446 0580/2														
2021	CED	CEM	BW	200	400	600	MCW	MILK	SC	DC	EMA	IMF%	RBY%	SBI (R)	SPI (R)														
EBV	+0.9	--	+1.7	+13	+19	+24	+27	+2	--	--	--	--	--	--	--														
ACC	29%		43%	37%	37%	38%	35%	27%																					
BREED	+0.8	+0.8	+1.5	+17	+27	+33	+34	+5	+0.3	-0.7	+0.3	+0.1	+0.2	+489	+478														

**Seller's remarks / Verkoper se kommentaar:**  
Swaar dragtige vers

R \_\_\_\_\_

<b>GULLAND PAULET</b>										<b>MAD1959</b>					<b>Lot. 64</b>									
<b>MG DE JAGER,P/A HYPER SLAGHUIS KREMETARTSTRAAT 27 RUSTENBURG 0300 TEL:27833063304</b>															<b>SIMMENTALER</b>									
Birth Date: 2019/02/20					Simdex: ,					Star:					Reg. Status: REG					FEMALE/VROULIK				
Age: 29 months					Days last calved:					ICP:					Inspection Date: 2021/04/08					Reg. No: 103264560				
Herdbook: SP					Calvings:					Calving dates:														
Horn: Horned																								

<p><b>SIRE / VAAR:</b></p> <ul style="list-style-type: none"> <li>PJ00138 TAAIBOSSPRUIT PROMAN</li> <li>E0560 ERICO JOEPRO</li> <li>PN9223 LEEUPOORT MART ***</li> <li><b>MAD1666 GULLAND LIPZATA</b></li> <li>TN0510 NIEMANDIA RUNALIZ</li> <li>MAD12109 GULLAND LIPGLOSS</li> <li>MAD051 GULLAND LIPPIS</li> </ul>	<p><b>DAM / MOER:</b></p> <ul style="list-style-type: none"> <li>PN02561 LEEUPOORT MULIAN</li> <li>PN05203 LEEUPOORT JULIUS CEASAR</li> <li>PN9697 LEEUPOORT BERILDO</li> <li><b>MAD10149 GULLAND PAULA</b> Polled</li> <li>Simdex: 78 Calving dates: 14/08/27 15/12/20 17/01/10 18/02/26 19/02/20</li> <li>ICP: 394 20/01/15</li> <li>JH0361 VOORUITZICHT DINAT</li> <li>JH0814 VOORUITZICHT PAULINA Horned</li> <li>JH0212 VOORUITZICHT PAULA</li> </ul>
--	--

June 2021 South African Simmentaler BREEDPLAN															Simmentaler SA - <a href="http://www.simmentaler.org">www.simmentaler.org</a> / <a href="mailto:info@simmentaler.org">info@simmentaler.org</a> / 051 446 0580/2														
2021	CED	CEM	BW	200	400	600	MCW	MILK	SC	DC	EMA	IMF%	RBY%	SBI (R)	SPI (R)														
EBV	+1.0	+2.3	+0.9	+14	+23	+28	+29	+4	+0.1	--	--	--	--	--	--														
ACC	37%	32%	55%	42%	41%	42%	41%	35%	28%																				
BREED	+0.8	+0.8	+1.5	+17	+27	+33	+34	+5	+0.3	-0.7	+0.3	+0.1	+0.2	+489	+478														

**Seller's remarks / Verkoper se kommentaar:**  
Lipzata vers met n verskalf aan haar sy .

R \_\_\_\_\_

<b>GULLAND TANNIE</b>										<b>MAD1935</b>					<b>Lot. 65</b>									
<b>MG DE JAGER,P/A HYPER SLAGHUIS KREMETARTSTRAAT 27 RUSTENBURG 0300 TEL:27833063304</b>															<b>SIMMENTALER</b>									
Birth Date: 2019/01/27					Simdex: ,					Star:					Reg. Status: REG					FEMALE/VROULIK				
Age: 29 months					Days last calved:					ICP:					Inspection Date: 2021/04/08					Reg. No: 103264313				
Herdbook: SP					Calvings:					Calving dates:														
Horn: Horned																								

<p><b>SIRE / VAAR:</b></p> <ul style="list-style-type: none"> <li>— PJO0138 TAAIBOSSPRUIT PROMAN</li> <li>— E0560 ERICO JOEPRO</li> <li>— PN9223 LEEUPOORT MART ***</li> <li><b>MAD1666 GULLAND LIPZATA</b></li> <li>— TN0510 NIEMANDIA RUNALIZ</li> <li>— MAD12109 GULLAND LIPGLOSS</li> <li>— MAD051 GULLAND LIPPIES</li> </ul>	<p><b>DAM / MOER:</b></p> <ul style="list-style-type: none"> <li>— CO03817 BAR 5 S.A. PIONA 04 817N</li> <li>— BW09124 BOSWALD PIKO 124/09 Horned</li> <li>— PN95112 LEEUPOORT MELBA</li> <li><b>MAD1330 GULLAND TANTE</b> Horned</li> <li>Simdex: 96 Calving dates: 16/04/14 17/02/27 18/02/21 19/01/27 20/02/03</li> <li>ICP: 348</li> <li>— GH999 BLENHEIM BRILLIANT Polled</li> <li>— PN02124 LEEUPOORT TANNIE</li> <li>— TN9999 NIEMANDIA KABANITA</li> </ul>
---	--

June 2021 South African Simmentaler BREEDPLAN															Simmentaler SA - www.simmentaler.org / info@simmentaler.org / 051 446 0580/2				
2021	CED	CEM	BW	200	400	600	MCW	MILK	SC	DC	EMA	IMF%	RBY%	SBI (R)	SPI (R)				
EBV	-1.3	+2.3	+1.6	+15	+27	+33	+39	+5	--	--	--	--	--	--	--				
ACC	36%	31%	55%	38%	37%	39%	39%	32%											
BREED	+0.8	+0.8	+1.5	+17	+27	+33	+34	+5	+0.3	-0.7	+0.3	+0.1	+0.2	+489	+478				

**Seller's remarks / Verkoper se kommentaar:**  
Lipzata vers wat swaar dragtig is

R

<b>GULLAND FIELA</b>										<b>MAD1986</b>					<b>Lot. 66</b>									
<b>MG DE JAGER,P/A HYPER SLAGHUIS KREMETARTSTRAAT 27 RUSTENBURG 0300 TEL:27833063304</b>															<b>SIMMENTALER</b>									
Birth Date: 2019/04/17					Simdex: ,					Star:					Reg. Status: REG					FEMALE/VROULIK				
Age: 27 months					Days last calved:					ICP:					Inspection Date: 2021/04/08					Reg. No: 103276119				
Herdbook: SP					Calvings:					Calving dates:														
Horn: Horned																								

<p><b>SIRE / VAAR:</b></p> <ul style="list-style-type: none"> <li>— PN06201 LEEUPOORT JAPAN Horned</li> <li>— PN09581 LEEUPOORT ZAGREB Horned</li> <li>— PN07352 LEEUPOORT LABE Horned</li> <li><b>MAD15161 GULLAND LIPCO</b></li> <li>— MAD0647 GULLAND MISTER 101</li> <li>— MAD1084 GULLAND LIPROOS Horned</li> <li>— MAD051 GULLAND LIPPIES</li> </ul>	<p><b>DAM / MOER:</b></p> <ul style="list-style-type: none"> <li>— MAD065 GULLAND POLA</li> <li>— MAD08107 GULLAND ALDEBBO Horned</li> <li>— MAD0550 GULLAND ALDA</li> <li><b>MAD14139 GULLAND FINNA</b></li> <li>Simdex: 71 Calving dates: 17/07/05 19/04/17 20/07/24</li> <li>ICP: 558</li> <li>— MAD08107 GULLAND ALDEBBO Horned</li> <li>— AN1111 AMINO FINGIRL</li> <li>— KM0254 KWANTUM FINGO</li> </ul>
--	--

June 2021 South African Simmentaler BREEDPLAN															Simmentaler SA - www.simmentaler.org / info@simmentaler.org / 051 446 0580/2				
2021	CED	CEM	BW	200	400	600	MCW	MILK	SC	DC	EMA	IMF%	RBY%	SBI (R)	SPI (R)				
EBV	+2.0	+1.0	+1.6	+20	+33	+41	+44	+7	+0.5	--	--	--	--	+489	+499				
ACC	41%	33%	71%	44%	42%	46%	46%	31%	25%										
BREED	+0.8	+0.8	+1.5	+17	+27	+33	+34	+5	+0.3	-0.7	+0.3	+0.1	+0.2	+489	+478				

**Seller's remarks / Verkoper se kommentaar:**  
Dragtig

R

<b>GULLAND HEIMIE</b>										<b>MAD19129</b>					<b>Lot. 67</b>									
<b>MG DE JAGER,P/A HYPER SLAGHUIS KREMETARTSTRAAT 27 RUSTENBURG 0300 TEL:27833063304</b>															<b>SIMMENTALER</b>									
Birth Date: 2019/06/17					Simdex: ,					Star:					Reg. Status: REG					FEMALE/VROULIK				
Age: 25 months					Days last calved:					ICP:					Inspection Date: 2021/04/08					Reg. No: 103317996				
Herdbook: SP					Calvings:					Calving dates:														
Horn: Horned																								

<p><b>SIRE / VAAR:</b></p> <ul style="list-style-type: none"> <li>— E07116 ERICO E07116 Polled</li> <li>— E10204 ERICO ROCLA Polled</li> <li>— E0714 ERICO E0714 Polled</li> <li><b>E1334 ERICO DERKLOU</b> Polled</li> <li>— E9751 ERICO HAMBAL</li> <li>— E9973 ERICO DERBAL ***</li> <li>— E9213 ERICO 92 13</li> </ul>	<p><b>DAM / MOER:</b></p> <ul style="list-style-type: none"> <li>— 17517 METRO</li> <li>— SDJ066 AI-AI METIOR 1E Polled</li> <li>— SDJ0189 AI-AI STEFMO Polled</li> <li><b>SDJ1042 AI-AI HIEMIE</b> Horned</li> <li>Simdex: 79 Calving dates: 12/11/16 13/11/20 15/03/23 16/10/03 18/06/14</li> <li>ICP: 481 19/06/17</li> <li>— G810621446 HURTIG 810621446</li> <li>— SDJ0157 AI-AI HEINA ***</li> <li>— SDJ945 AI-AI HEIBIE ***</li> </ul>
--	---

June 2021 South African Simmentaler BREEDPLAN															Simmentaler SA - www.simmentaler.org / info@simmentaler.org / 051 446 0580/2				
2021	CED	CEM	BW	200	400	600	MCW	MILK	SC	DC	EMA	IMF%	RBY%	SBI (R)	SPI (R)				
EBV	+4.6	-0.9	-0.3	+15	+21	+24	+20	+7	+0.0	--	--	--	--	+407	+450				
ACC	43%	38%	71%	57%	53%	54%	52%	45%	25%										
BREED	+0.8	+0.8	+1.5	+17	+27	+33	+34	+5	+0.3	-0.7	+0.3	+0.1	+0.2	+489	+478				

**Seller's remarks / Verkoper se kommentaar:**  
Rooi poena Derklou dogter met baie potensiaal

R

**GULLAND ERMA**

**MAD201**

**Lot. 68**

MG DE JAGER,P/A HYPER SLAGHUIS KREMETARTSTRAAT 27 RUSTENBURG 0300 TEL:27833063304

**SIMMENTALER**

Birth Date: 2020/01/01      **Simdex:** ,      **Star:**      **Reg. Status:** CBK      **FEMALE/VROULIK**  
 Age: 18 months      **Days last calved:**      **ICP:**      Not yet inspected  
 Herdbook: SP      **Calvings:**      **Reg. No:** 103375549  
 Horn: Horned      **Calving dates:**

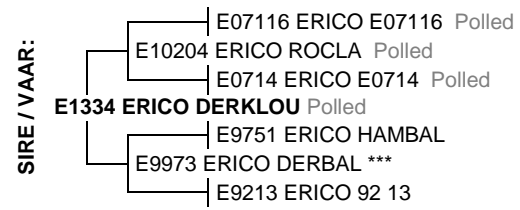

June 2021 South African Simmentaler BREEDPLAN

Simmentaler SA - [www.simmentaler.org](http://www.simmentaler.org) / [info@simmentaler.org](mailto:info@simmentaler.org) / 051 446 0580/2

2021	CED	CEM	BW	200	400	600	MCW	MILK	SC	DC	EMA	IMF%	RBY%	SBI (R)	SPI (R)
EBV	+1.8	-2.4	+0.2	+13	+17	+20	+20	+4	-0.5	--	--	--	--	+410	+419
ACC	43%	37%	72%	55%	51%	53%	51%	40%	25%						
BREED	+0.8	+0.8	+1.5	+17	+27	+33	+34	+5	+0.3	-0.7	+0.3	+0.1	+0.2	+489	+478



**Seller's remarks / Verkoper se kommentaar:**  
 Derklou dogter wat uit n skou moeder kom .

R \_\_\_\_\_

**GULLAND HAPPY**

**MAD2064**

**Lot. 69**

MG DE JAGER,P/A HYPER SLAGHUIS KREMETARTSTRAAT 27 RUSTENBURG 0300 TEL:27833063304

**SIMMENTALER**

Birth Date: 2020/03/22      **Simdex:** ,      **Star:**      **Reg. Status:** CBK      **FEMALE/VROULIK**  
 Age: 15 months      **Days last calved:**      **ICP:**      Not yet inspected  
 Herdbook: SP      **Calvings:**      **Reg. No:** 103376224  
 Horn: Horned      **Calving dates:**

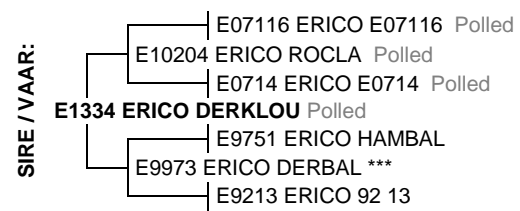

June 2021 South African Simmentaler BREEDPLAN

Simmentaler SA - [www.simmentaler.org](http://www.simmentaler.org) / [info@simmentaler.org](mailto:info@simmentaler.org) / 051 446 0580/2

2021	CED	CEM	BW	200	400	600	MCW	MILK	SC	DC	EMA	IMF%	RBY%	SBI (R)	SPI (R)
EBV	+0.8	-2.0	+1.2	+14	+20	+23	+25	+3	--	--	--	--	--	+403	+419
ACC	40%	35%	69%	53%	49%	51%	49%	39%							
BREED	+0.8	+0.8	+1.5	+17	+27	+33	+34	+5	+0.3	-0.7	+0.3	+0.1	+0.2	+489	+478



**Seller's remarks / Verkoper se kommentaar:**  
 Derklou dogter met goeie groei syfers

R \_\_\_\_\_

**GULLAND KARMEN**

**MAD19228**

**Lot. 70**

MG DE JAGER,P/A HYPER SLAGHUIS KREMETARTSTRAAT 27 RUSTENBURG 0300 TEL:27833063304

**SIMMENTALER**

Birth Date: 2019/09/14      **Simdex:** ,      **Star:**      **Reg. Status:** REG      **FEMALE/VROULIK**  
 Age: 22 months      **Days last calved:**      **ICP:**      **Inspection Date:** 2021/04/08  
 Herdbook: SP      **Calvings:**      **Reg. No:** 103336947  
 Horn: Horned      **Calving dates:**

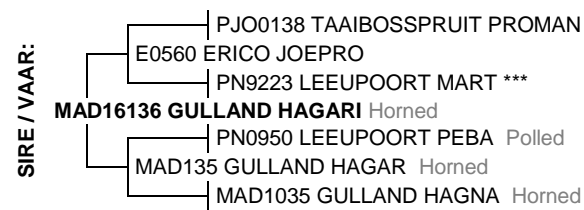

June 2021 South African Simmentaler BREEDPLAN

Simmentaler SA - [www.simmentaler.org](http://www.simmentaler.org) / [info@simmentaler.org](mailto:info@simmentaler.org) / 051 446 0580/2

2021	CED	CEM	BW	200	400	600	MCW	MILK	SC	DC	EMA	IMF%	RBY%	SBI (R)	SPI (R)
EBV	-2.4	-0.5	+1.7	+16	+25	+30	+36	+4	--	--	--	--	--	+415	+413
ACC	35%	29%	68%	40%	39%	42%	42%	29%							
BREED	+0.8	+0.8	+1.5	+17	+27	+33	+34	+5	+0.3	-0.7	+0.3	+0.1	+0.2	+489	+478



**Seller's remarks / Verkoper se kommentaar:**  
 Hagari dogter

R \_\_\_\_\_

**GULLAND VASTI**

**MAD19198**

**Lot. 71**

MG DE JAGER,P/A HYPER SLAGHUIS KREMETARTSTRAAT 27 RUSTENBURG 0300 TEL:27833063304

SIMMENTALER

Birth Date: 2019/09/04      Simdex: ,      Star:      Reg. Status: REG      FEMALE/VROULIK  
Age: 22 months      Days last calved:      ICP:      Inspection Date: 2021/04/08  
Herdbook: SP      Calvings:      Reg. No: 103336822  
Horn: Horned      Calving dates:



June 2021 South African Simmentaler BREEDPLAN

Simmentaler SA - www.simmentaler.org / info@simmentaler.org / 051 446 0580/2

2021	CED	CEM	BW	200	400	600	MCW	MILK	SC	DC	EMA	IMF%	RBY%	SBI (R)	SPI (R)
EBV	+0.6	-0.9	+0.9	+12	+20	+23	+27	+3	-0.5	--	--	--	-0.1	+420	+431
ACC	39%	34%	69%	45%	45%	47%	47%	36%	30%				25%		
BREED	+0.8	+0.8	+1.5	+17	+27	+33	+34	+5	+0.3	-0.7	+0.3	+0.1	+0.2	+489	+478



**Seller's remarks / Verkoper se kommentaar:**  
Hagari dogter wat uit goeie Andre Ellis lyne kom

R \_\_\_\_\_

**GULLAND ELNE**

**MAD19306**

**Lot. 72**

MG DE JAGER,P/A HYPER SLAGHUIS KREMETARTSTRAAT 27 RUSTENBURG 0300 TEL:27833063304

SIMMENTALER

Birth Date: 2019/11/30      Simdex: ,      Star:      Reg. Status: CBK      FEMALE/VROULIK  
Age: 19 months      Days last calved:      ICP:      Not yet inspected  
Herdbook: SP      Calvings:      Reg. No: 103352027  
Horn: Horned      Calving dates:



June 2021 South African Simmentaler BREEDPLAN

Simmentaler SA - www.simmentaler.org / info@simmentaler.org / 051 446 0580/2

2021	CED	CEM	BW	200	400	600	MCW	MILK	SC	DC	EMA	IMF%	RBY%	SBI (R)	SPI (R)
EBV	-1.3	-1.6	+1.6	+13	+23	+27	+35	+2	-0.2	--	--	--	--	+377	+404
ACC	39%	34%	69%	44%	44%	46%	46%	35%	28%						
BREED	+0.8	+0.8	+1.5	+17	+27	+33	+34	+5	+0.3	-0.7	+0.3	+0.1	+0.2	+489	+478



**Seller's remarks / Verkoper se kommentaar:**  
Hagari dogter uit n ma met n simdeks van 105 oor 6 kalwers

R \_\_\_\_\_

**GULLAND AITTIE**

**MAD19308**

**Lot. 73**

MG DE JAGER,P/A HYPER SLAGHUIS KREMETARTSTRAAT 27 RUSTENBURG 0300 TEL:27833063304

SIMMENTALER

Birth Date: 2019/11/30      Simdex: ,      Star:      Reg. Status: REG      FEMALE/VROULIK  
Age: 19 months      Days last calved:      ICP:      Inspection Date: 2021/04/08  
Herdbook: SP      Calvings:      Reg. No: 103352035  
Horn: Horned      Calving dates:



June 2021 South African Simmentaler BREEDPLAN

Simmentaler SA - www.simmentaler.org / info@simmentaler.org / 051 446 0580/2

2021	CED	CEM	BW	200	400	600	MCW	MILK	SC	DC	EMA	IMF%	RBY%	SBI (R)	SPI (R)
EBV	+2.6	+4.7	+0.4	+14	+21	+23	+13	+4	+0.4	--	--	--	+0.1	+579	+540
ACC	46%	38%	71%	54%	53%	54%	52%	37%	34%				30%		
BREED	+0.8	+0.8	+1.5	+17	+27	+33	+34	+5	+0.3	-0.7	+0.3	+0.1	+0.2	+489	+478



**Seller's remarks / Verkoper se kommentaar:**  
Berko dogter uit n goeie moeder

R \_\_\_\_\_



<b>GULLAND SUSARA</b>										<b>MAD19311</b>					<b>Lot. 74</b>									
<b>MG DE JAGER,P/A HYPER SLAGHUIS KREMETARTSTRAAT 27 RUSTENBURG 0300 TEL:27833063304</b>															<b>SIMMENTALER</b>									
Birth Date: 2019/12/06					Simdex: ,					Star:					Reg. Status: CBK					FEMALE/VROULIK				
Age: 19 months					Days last calved:					ICP:					Not yet inspected					Reg. No: 103352068				
Herdbook: SP					Calvings:					Calving dates:														
Horn: Horned																								

<p><b>SIRE / VAAR:</b></p> <ul style="list-style-type: none"> <li>IP0458 NAWINA VERUS</li> <li>GD1010 RANEPID COENIE Horned</li> <li>GD0328 RANEPID CARIEN ***</li> <li><b>UG1333 SALERIKA BERKO</b> Disbudded</li> <li>UG0644 SALERIKA UTHA Disbudded</li> <li>UG1023 SALERIKA UG10023 B * Polled</li> <li>UG0634 SALERIKA UG0634 B Polled</li> </ul>	<p><b>DAM / MOER:</b></p> <ul style="list-style-type: none"> <li>UG057 SALERIKA BARTOC Polled</li> <li>PN10691 LEEUPOORT HATTINGH Polled</li> <li>PN08191 LEEUPOORT ELENA Horned</li> <li><b>PN13160 LEEUPOORT PN13160</b> Polled</li> <li>Simdex: 84 Calving dates: 15/09/24 16/12/13 19/01/16 19/12/06 20/11/24</li> <li>ICP: 472</li> <li>PN03116 LEEUPOORT BAKKIES</li> <li>PN0859 LEEUPOORT SUSARA Polled</li> <li>UG0451 SALERIKA UG0451 *** Polled</li> </ul>
--	--

June 2021 South African Simmentaler BREEDPLAN															Simmentaler SA - <a href="http://www.simmentaler.org">www.simmentaler.org</a> / <a href="mailto:info@simmentaler.org">info@simmentaler.org</a> / 051 446 0580/2									
2021	CED	CEM	BW	200	400	600	MCW	MILK	SC	DC	EMA	IMF%	RBY%	SBI (R)	SPI (R)									
EBV	+4.3	+2.3	+1.0	+14	+18	+20	+11	+3	+0.5	-3.6	+0.0	+0.2	+0.1	+681	+578									
ACC	46%	37%	72%	52%	51%	53%	51%	38%	37%	25%	26%	27%	32%											
BREED	+0.8	+0.8	+1.5	+17	+27	+33	+34	+5	+0.3	-0.7	+0.3	+0.1	+0.2	+489	+478									

**Seller's remarks / Verkoper se kommentaar:**  
Berko dogter

R \_\_\_\_\_

<b>GULLAND ELANA</b>										<b>MAD19259</b>					<b>Lot. 75</b>									
<b>MG DE JAGER,P/A HYPER SLAGHUIS KREMETARTSTRAAT 27 RUSTENBURG 0300 TEL:27833063304</b>															<b>SIMMENTALER</b>									
Birth Date: 2019/10/16					Simdex: ,					Star:					Reg. Status: REG					FEMALE/VROULIK				
Age: 21 months					Days last calved:					ICP:					Inspection Date: 2021/04/08					Reg. No: 103351391				
Herdbook: SP					Calvings:					Calving dates:														
Horn: Horned																								

<p><b>SIRE / VAAR:</b></p> <ul style="list-style-type: none"> <li>IP0458 NAWINA VERUS</li> <li>GD1010 RANEPID COENIE Horned</li> <li>GD0328 RANEPID CARIEN ***</li> <li><b>UG1333 SALERIKA BERKO</b> Disbudded</li> <li>UG0644 SALERIKA UTHA Disbudded</li> <li>UG1023 SALERIKA UG10023 B * Polled</li> <li>UG0634 SALERIKA UG0634 B Polled</li> </ul>	<p><b>DAM / MOER:</b></p> <ul style="list-style-type: none"> <li>PN07147 LEEUPOORT BRITS Horned</li> <li>PN12116 LEEUPOORT SPENS</li> <li>IP0428 NAWINA MINKY *</li> <li><b>MAD15136 GULLAND ELIENA</b></li> <li>Simdex: 87 Calving dates: 18/08/08 19/10/16 20/11/11</li> <li>ICP: 413</li> <li>KM0363 KWANTUM DOORSIE</li> <li>MAD11111 GULLAND ELITA Horned</li> <li>AGR072 JAHDAL ELIZE Horned</li> </ul>
--	---

June 2021 South African Simmentaler BREEDPLAN															Simmentaler SA - <a href="http://www.simmentaler.org">www.simmentaler.org</a> / <a href="mailto:info@simmentaler.org">info@simmentaler.org</a> / 051 446 0580/2									
2021	CED	CEM	BW	200	400	600	MCW	MILK	SC	DC	EMA	IMF%	RBY%	SBI (R)	SPI (R)									
EBV	+0.0	+2.9	+1.0	+15	+20	+25	+14	+5	+0.5	-3.6	-0.1	+0.2	+0.1	+600	+522									
ACC	45%	37%	71%	50%	49%	51%	50%	37%	37%	25%	26%	27%	33%											
BREED	+0.8	+0.8	+1.5	+17	+27	+33	+34	+5	+0.3	-0.7	+0.3	+0.1	+0.2	+489	+478									

**Seller's remarks / Verkoper se kommentaar:**  
Berko dogter uit n goeie Spens dogter

R \_\_\_\_\_

<b>GULLAND DANICA</b>										<b>MAD19227</b>					<b>Lot. 76</b>									
<b>MG DE JAGER,P/A HYPER SLAGHUIS KREMETARTSTRAAT 27 RUSTENBURG 0300 TEL:27833063304</b>															<b>SIMMENTALER</b>									
Birth Date: 2019/09/07					Simdex:					Star:					Reg. Status: REG					FEMALE/VROULIK				
Age: 22 months					Days last calved:					ICP:					Inspection Date: 2021/04/08					Reg. No: 103336871				
Herdbook: SP					Calvings:					Calving dates:														
Horn: Horned																								

<p><b>SIRE / VAAR:</b></p> <ul style="list-style-type: none"> <li>PN07513 LEEUPOORT ARIES Polled</li> <li>PN09495 LEEUPOORT ART Polled</li> <li>AK0039 TOVERBERG TESSA</li> <li><b>PN15431 LEEUPOORT RABADA</b></li> <li>NMP058 VLEKKE VASTRAP</li> <li>PN10433 LEEUPOORT PN10433</li> <li>DJA0661 ELLI'S ONIA Horned</li> </ul>	<p><b>DAM / MOER:</b></p> <ul style="list-style-type: none"> <li>LH0514 MACARARA GANZA Polled</li> <li>CSS10168 STANSIM GANZBEL P Horned</li> <li>CSS083 STANSIM SIMONE Horned</li> <li><b>CSS1533 STANSIM DAGSA</b> Horned</li> <li>Simdex: 102 Calving dates: 17/09/20 18/09/12 19/09/07 20/10/09</li> <li>ICP: 372</li> <li>JPD0112 DE VIL DAGGA</li> <li>JPD055 DE VIL SANTAVE ***</li> <li>JPD0215 DE VIL SANTA</li> </ul>
--	---

June 2021 South African Simmentaler BREEDPLAN															Simmentaler SA - <a href="http://www.simmentaler.org">www.simmentaler.org</a> / <a href="mailto:info@simmentaler.org">info@simmentaler.org</a> / 051 446 0580/2									
2021	CED	CEM	BW	200	400	600	MCW	MILK	SC	DC	EMA	IMF%	RBY%	SBI (R)	SPI (R)									
EBV	-3.6	-2.5	+2.2	+16	+25	+31	+33	+4	--	--	--	--	--	+330	+368									
ACC	35%	28%	69%	45%	44%	46%	45%	29%																
BREED	+0.8	+0.8	+1.5	+17	+27	+33	+34	+5	+0.3	-0.7	+0.3	+0.1	+0.2	+489	+478									

**Seller's remarks / Verkoper se kommentaar:**  
Rabada dogter

R \_\_\_\_\_

<b>GULLAND OLIVE</b>										<b>MAD19225</b>					<b>Lot. 77</b>														
<b>MG DE JAGER,P/A HYPER SLAGHUIS KREMETARTSTRAAT 27 RUSTENBURG 0300 TEL:27833063304</b>															<b>SIMMENTALER</b>														
Birth Date: 2019/09/02					Simdex: ,					Star:					Reg. Status: REG					FEMALE/VROULIK									
Age: 22 months					Days last calved:					ICP:					Inspection Date: 2021/04/08					Reg. No: 103336798									
Herdbook: SP					Calvings:					Calving dates:																			
Horn: Horned																													
<b>SIRE / VAAR:</b> PN07513 LEEUPOORT ARIES Polled PN09495 LEEUPOORT ART Polled <b>PN15431 LEEUPOORT RABADA</b> AK0039 TOVERBERG TESSA NMP058 VLEKKE VASTRAP PN10433 LEEUPOORT PN10433 DJA0661 ELLI'S ONIA Horned										<b>DAM / MOER:</b> JM0241 BEZLEY ZAK JH0453 VOORUITZICHT PADON JH0232 VOORUITZICHT PADDI I <b>SC089 JORS OSARIA</b> Horned Simdex: 79 Calving dates: 10/04/07 11/04/03 12/08/21 13/12/02 15/01/10 ICP: 491 16/01/03 16/11/30 19/09/02 UG9111 SALERIKA MARLO SC953 JORS KAREN JSJ878 JANMINA JANETT																			
June 2021 South African Simmentaler BREEDPLAN															Simmentaler SA - www.simmentaler.org / info@simmentaler.org / 051 446 0580/2														
2021	CED	CEM	BW	200	400	600	MCW	MILK	SC	DC	EMA	IMF%	RBY%	SBI (R)	SPI (R)														
EBV	-5.4	-1.0	+3.2	+17	+29	+38	+47	+4	--	--	--	--	--	+343	+375														
ACC	33%	25%	70%	43%	41%	44%	44%	31%																					
BREED	+0.8	+0.8	+1.5	+17	+27	+33	+34	+5	+0.3	-0.7	+0.3	+0.1	+0.2	+489	+478														
<b>Seller's remarks / Verkoper se kommentaar:</b> Rabada dogter met baie potensiaal															<b>R</b>														

<b>GULLAND TANCA</b>										<b>MAD2057</b>					<b>Lot. 78</b>														
<b>MG DE JAGER,P/A HYPER SLAGHUIS KREMETARTSTRAAT 27 RUSTENBURG 0300 TEL:27833063304</b>															<b>SIMMENTALER</b>														
Birth Date: 2020/03/11					Simdex: ,					Star:					Reg. Status: CBK					FEMALE/VROULIK									
Age: 16 months					Days last calved:					ICP:					Not yet inspected					Reg. No: 103376083									
Herdbook: SP					Calvings:					Calving dates:																			
Horn: Horned																													
<b>SIRE / VAAR:</b> UG07186 SALERIKA KAROB (P) Polled UG11209 SALERIKA BRAVO Disbudded UG07191 SALERIKA UG07191 B ** Disbudded <b>AK179 TOVERBERG VOETPAD</b> Disbudded E08150 ERICO NAPRA Horned AK151 TOVERBERG ATHENE AK113 TOVERBERG MOOINOOI Horned										<b>DAM / MOER:</b> PN0950 LEEUPOORT PEBA Polled MAD1340 GULLAND REGARD CT0139 BRESIM CT0139 <b>MAD1838 GULLAND TANNIE</b> Horned Simdex: 108 Calving dates: 20/03/11 21/05/06 ICP: 421 BW09124 BOSWALD PIKO 124/09 Horned MAD1330 GULLAND TANTE Horned PN02124 LEEUPOORT TANNIE																			
June 2021 South African Simmentaler BREEDPLAN															Simmentaler SA - www.simmentaler.org / info@simmentaler.org / 051 446 0580/2														
2021	CED	CEM	BW	200	400	600	MCW	MILK	SC	DC	EMA	IMF%	RBY%	SBI (R)	SPI (R)														
EBV	+3.3	+2.8	+0.8	+15	+25	+28	+35	+1	+0.5	--	--	--	--	+613	+555														
ACC	36%	30%	67%	40%	38%	42%	42%	30%	27%																				
BREED	+0.8	+0.8	+1.5	+17	+27	+33	+34	+5	+0.3	-0.7	+0.3	+0.1	+0.2	+489	+478														
<b>Seller's remarks / Verkoper se kommentaar:</b> Voetpad dogter															<b>R</b>														

<b>GULLAND HEIDI</b>										<b>MAD2081</b>					<b>Lot. 79</b>														
<b>MG DE JAGER,P/A HYPER SLAGHUIS KREMETARTSTRAAT 27 RUSTENBURG 0300 TEL:27833063304</b>															<b>SIMMENTALER</b>														
Birth Date: 2020/03/26					Simdex:					Star:					Reg. Status: CBK					FEMALE/VROULIK									
Age: 15 months					Days last calved:					ICP:					Not yet inspected					Reg. No: 103376331									
Herdbook: SP					Calvings:					Calving dates:																			
Horn: Horned																													
<b>SIRE / VAAR:</b> UG07186 SALERIKA KAROB (P) Polled UG11209 SALERIKA BRAVO Disbudded UG07191 SALERIKA UG07191 B ** Disbudded <b>AK179 TOVERBERG VOETPAD</b> Disbudded E08150 ERICO NAPRA Horned AK151 TOVERBERG ATHENE AK113 TOVERBERG MOOINOOI Horned										<b>DAM / MOER:</b> JV0925 ALVOS FORCER Scurred MAD129 GULLAND LENNIE Horned CCE0547 VERA LENTE <b>MAD1829 GULLAND HESSIE</b> Horned Simdex: 115 Calving dates: 20/03/26 ICP: WEH0725 DORSIM AT Polled CCE1050 VERA HESTA CCE0531 VERA HESSIE Horned																			
June 2021 South African Simmentaler BREEDPLAN															Simmentaler SA - www.simmentaler.org / info@simmentaler.org / 051 446 0580/2														
2021	CED	CEM	BW	200	400	600	MCW	MILK	SC	DC	EMA	IMF%	RBY%	SBI (R)	SPI (R)														
EBV	-0.2	+2.1	+2.3	+17	+28	+33	+42	+2	+0.5	--	--	--	--	+536	+505														
ACC	33%	27%	67%	39%	37%	41%	41%	29%	27%																				
BREED	+0.8	+0.8	+1.5	+17	+27	+33	+34	+5	+0.3	-0.7	+0.3	+0.1	+0.2	+489	+478														
<b>Seller's remarks / Verkoper se kommentaar:</b> Voetpad dogter wat die oog definitief vang															<b>R</b>														

<b>GULLAND HALLA</b>										<b>MAD2051</b>					<b>Lot. 80</b>																																																															
<b>MG DE JAGER,P/A HYPER SLAGHUIS KREMETARTSTRAAT 27 RUSTENBURG 0300 TEL:27833063304</b>															<b>SIMMENTALER</b>																																																															
Birth Date: 2020/03/01					Simdex: ,					Star:					Reg. Status: CBK					FEMALE/VROULIK																																																										
Age: 16 months					Days last calved:					ICP:					Not yet inspected					Reg. No: 103376018																																																										
Herdbook: SP					Calvings:																																																																									
Horn: Horned					Calving dates:																																																																									
<b>SIRE / VAAR:</b> PN07147 LEEUPOORT BRITS Horned PN12116 LEEUPOORT SPENS IP0428 NAWINA MINKY * <b>MAD16100 GULLAND DORSIN</b> PN03116 LEEUPOORT BAKKIES PN08457 LEEUPOORT DORKIES Polled PN04180 LEEUPOORT DORKA										<b>DAM / MOER:</b> BW09124 BOSWALD PIKO 124/09 Horned MAD1322 GULLAND NELIUS Horned CMO0658 RU-DEV NELLIE <b>MAD1769 GULLAND HALLIE</b> Horned Simdex: 91 Calving dates: 20/03/01 ICP: MAD0612 GULLAND MARCO MAD0947 GULLAND HALEY Horned CE068 SIMLEE HALBA *																																																																				
June 2021 South African Simmentaler BREEDPLAN															Simmentaler SA - www.simmentaler.org / info@simmentaler.org / 051 446 0580/2																																																															
<table border="1" style="width:100%; border-collapse: collapse; text-align: center;"> <thead> <tr> <th>2021</th><th>CED</th><th>CEM</th><th>BW</th><th>200</th><th>400</th><th>600</th><th>MCW</th><th>MILK</th><th>SC</th><th>DC</th><th>EMA</th><th>IMF%</th><th>RBY%</th><th>SBI (R)</th><th>SPI (R)</th> </tr> </thead> <tbody> <tr> <td>EBV</td><td>-1.7</td><td>-0.8</td><td>+1.8</td><td>+18</td><td>+28</td><td>+36</td><td>+35</td><td>+4</td><td>--</td><td>--</td><td>--</td><td>--</td><td>--</td><td>+501</td><td>+470</td> </tr> <tr> <td>ACC</td><td>34%</td><td>27%</td><td>68%</td><td>38%</td><td>36%</td><td>40%</td><td>41%</td><td>26%</td><td></td><td></td><td></td><td></td><td></td><td></td><td></td> </tr> <tr> <td>BREED</td><td>+0.8</td><td>+0.8</td><td>+1.5</td><td>+17</td><td>+27</td><td>+33</td><td>+34</td><td>+5</td><td>+0.3</td><td>-0.7</td><td>+0.3</td><td>+0.1</td><td>+0.2</td><td>+489</td><td>+478</td> </tr> </tbody> </table>															2021	CED	CEM	BW	200	400	600	MCW	MILK	SC	DC	EMA	IMF%	RBY%	SBI (R)	SPI (R)	EBV	-1.7	-0.8	+1.8	+18	+28	+36	+35	+4	--	--	--	--	--	+501	+470	ACC	34%	27%	68%	38%	36%	40%	41%	26%								BREED	+0.8	+0.8	+1.5	+17	+27	+33	+34	+5	+0.3	-0.7	+0.3	+0.1	+0.2	+489	+478
2021	CED	CEM	BW	200	400	600	MCW	MILK	SC	DC	EMA	IMF%	RBY%	SBI (R)	SPI (R)																																																															
EBV	-1.7	-0.8	+1.8	+18	+28	+36	+35	+4	--	--	--	--	--	+501	+470																																																															
ACC	34%	27%	68%	38%	36%	40%	41%	26%																																																																						
BREED	+0.8	+0.8	+1.5	+17	+27	+33	+34	+5	+0.3	-0.7	+0.3	+0.1	+0.2	+489	+478																																																															
<b>Seller's remarks / Verkoper se kommentaar:</b>																																																																														
Dorsin dogter																																																																														
R																																																																														

<b>GULLAND JASSIE</b>										<b>MAD2015</b>					<b>Lot. 81</b>																																																															
<b>MG DE JAGER,P/A HYPER SLAGHUIS KREMETARTSTRAAT 27 RUSTENBURG 0300 TEL:27833063304</b>															<b>SIMMENTALER</b>																																																															
Birth Date: 2020/01/25					Simdex: ,					Star:					Reg. Status: CBK					FEMALE/VROULIK																																																										
Age: 17 months					Days last calved:					ICP:					Not yet inspected					Reg. No: 103375739																																																										
Herdbook: SP					Calvings:																																																																									
Horn: Horned					Calving dates:																																																																									
<b>SIRE / VAAR:</b> DJA094 ELLI'S ENDRICUS (ET) Polled SC1259 JORS TRASTIN Horned SC056 JORS LEA <b>MAD15122 GULLAND NEBEUS</b> KM0125 KWANTUM BEN MAD066 GULLAND NEBEN CMO9897 RU-DEV NINA										<b>DAM / MOER:</b> WEH9957 DORSIM RUNER TN0510 NIEMANDIA RUNALIZ TN9990 NIEMANDIA KALIZZIE <b>MAD1317 GULLAND JASITA</b> Horned Simdex: 104 Calving dates: 15/08/17 17/01/09 18/03/10 19/02/21 20/01/25 ICP: 406 MCS0569 CONGOSIM HEXMI JPD083 DE VIL JASSIE Horned JPD0428 DE VIL JANET																																																																				
June 2021 South African Simmentaler BREEDPLAN															Simmentaler SA - www.simmentaler.org / info@simmentaler.org / 051 446 0580/2																																																															
<table border="1" style="width:100%; border-collapse: collapse; text-align: center;"> <thead> <tr> <th>2021</th><th>CED</th><th>CEM</th><th>BW</th><th>200</th><th>400</th><th>600</th><th>MCW</th><th>MILK</th><th>SC</th><th>DC</th><th>EMA</th><th>IMF%</th><th>RBY%</th><th>SBI (R)</th><th>SPI (R)</th> </tr> </thead> <tbody> <tr> <td>EBV</td><td>-7.0</td><td>-0.4</td><td>+3.7</td><td>+18</td><td>+27</td><td>+35</td><td>+42</td><td>+8</td><td>--</td><td>--</td><td>--</td><td>--</td><td>--</td><td>+286</td><td>+321</td> </tr> <tr> <td>ACC</td><td>38%</td><td>33%</td><td>68%</td><td>43%</td><td>42%</td><td>44%</td><td>43%</td><td>31%</td><td></td><td></td><td></td><td></td><td></td><td></td><td></td> </tr> <tr> <td>BREED</td><td>+0.8</td><td>+0.8</td><td>+1.5</td><td>+17</td><td>+27</td><td>+33</td><td>+34</td><td>+5</td><td>+0.3</td><td>-0.7</td><td>+0.3</td><td>+0.1</td><td>+0.2</td><td>+489</td><td>+478</td> </tr> </tbody> </table>															2021	CED	CEM	BW	200	400	600	MCW	MILK	SC	DC	EMA	IMF%	RBY%	SBI (R)	SPI (R)	EBV	-7.0	-0.4	+3.7	+18	+27	+35	+42	+8	--	--	--	--	--	+286	+321	ACC	38%	33%	68%	43%	42%	44%	43%	31%								BREED	+0.8	+0.8	+1.5	+17	+27	+33	+34	+5	+0.3	-0.7	+0.3	+0.1	+0.2	+489	+478
2021	CED	CEM	BW	200	400	600	MCW	MILK	SC	DC	EMA	IMF%	RBY%	SBI (R)	SPI (R)																																																															
EBV	-7.0	-0.4	+3.7	+18	+27	+35	+42	+8	--	--	--	--	--	+286	+321																																																															
ACC	38%	33%	68%	43%	42%	44%	43%	31%																																																																						
BREED	+0.8	+0.8	+1.5	+17	+27	+33	+34	+5	+0.3	-0.7	+0.3	+0.1	+0.2	+489	+478																																																															
<b>Seller's remarks / Verkoper se kommentaar:</b>																																																																														
Nebeus dogter																																																																														
R																																																																														

<b>GULLAND RIKA (AI)</b>										<b>MAD2019</b>					<b>Lot. 82</b>																																																															
<b>MG DE JAGER,P/A HYPER SLAGHUIS KREMETARTSTRAAT 27 RUSTENBURG 0300 TEL:27833063304</b>															<b>SIMMENTALER</b>																																																															
Birth Date: 2020/01/26					Simdex: ,					Star:					Reg. Status: CBK					FEMALE/VROULIK																																																										
Age: 17 months					Days last calved:					ICP:					Not yet inspected					Reg. No: 103375754																																																										
Herdbook: SP					Calvings:																																																																									
Horn: Horned					Calving dates:																																																																									
<b>SIRE / VAAR:</b> PN0950 LEEUPOORT PEBA Polled MAD1395 GULLAND BAMBOES Polled UG0417 SALERIKA UG0417 Disbudded <b>MAD16149 GULLAND TIN TIN</b> Horned MAD0412 GULLAND JIM MAD1062 GULLAND TINKIE Horned MAD059 GULLAND TINA										<b>DAM / MOER:</b> PJO0138 TAAIBOSSPRUIT PROMAN E0560 ERICO JOEPRO PN9223 LEEUPOORT MART *** <b>MAD16128 GULLAND ROELF</b> Horned Simdex: 108 Calving dates: 19/01/24 20/01/26 ICP: 367 PN02222 LEEUPOORT ROELF DWS076 GOEDE DWS076 Horned DWS0429 GOEDE LIANI																																																																				
June 2021 South African Simmentaler BREEDPLAN															Simmentaler SA - www.simmentaler.org / info@simmentaler.org / 051 446 0580/2																																																															
<table border="1" style="width:100%; border-collapse: collapse; text-align: center;"> <thead> <tr> <th>2021</th><th>CED</th><th>CEM</th><th>BW</th><th>200</th><th>400</th><th>600</th><th>MCW</th><th>MILK</th><th>SC</th><th>DC</th><th>EMA</th><th>IMF%</th><th>RBY%</th><th>SBI (R)</th><th>SPI (R)</th> </tr> </thead> <tbody> <tr> <td>EBV</td><td>-3.1</td><td>+0.2</td><td>+3.0</td><td>+18</td><td>+28</td><td>+37</td><td>+44</td><td>+5</td><td>--</td><td>--</td><td>--</td><td>--</td><td>--</td><td>+399</td><td>+409</td> </tr> <tr> <td>ACC</td><td>35%</td><td>29%</td><td>68%</td><td>38%</td><td>37%</td><td>41%</td><td>41%</td><td>28%</td><td></td><td></td><td></td><td></td><td></td><td></td><td></td> </tr> <tr> <td>BREED</td><td>+0.8</td><td>+0.8</td><td>+1.5</td><td>+17</td><td>+27</td><td>+33</td><td>+34</td><td>+5</td><td>+0.3</td><td>-0.7</td><td>+0.3</td><td>+0.1</td><td>+0.2</td><td>+489</td><td>+478</td> </tr> </tbody> </table>															2021	CED	CEM	BW	200	400	600	MCW	MILK	SC	DC	EMA	IMF%	RBY%	SBI (R)	SPI (R)	EBV	-3.1	+0.2	+3.0	+18	+28	+37	+44	+5	--	--	--	--	--	+399	+409	ACC	35%	29%	68%	38%	37%	41%	41%	28%								BREED	+0.8	+0.8	+1.5	+17	+27	+33	+34	+5	+0.3	-0.7	+0.3	+0.1	+0.2	+489	+478
2021	CED	CEM	BW	200	400	600	MCW	MILK	SC	DC	EMA	IMF%	RBY%	SBI (R)	SPI (R)																																																															
EBV	-3.1	+0.2	+3.0	+18	+28	+37	+44	+5	--	--	--	--	--	+399	+409																																																															
ACC	35%	29%	68%	38%	37%	41%	41%	28%																																																																						
BREED	+0.8	+0.8	+1.5	+17	+27	+33	+34	+5	+0.3	-0.7	+0.3	+0.1	+0.2	+489	+478																																																															
<b>Seller's remarks / Verkoper se kommentaar:</b>																																																																														
Geel Tin Tin dogter wat goed sal ontwikkel																																																																														
R																																																																														

### GULLAND MANDY

MAD19216

Lot. 83

MG DE JAGER,P/A HYPER SLAGHUIS KREMETARTSTRAAT 27 RUSTENBURG 0300 TEL:27833063304

SIMMENTALER

Birth Date: 2019/09/25

Simdex: ,

Star:

Reg. Status: REG

FEMALE/VROULIK

Age: 21 months

Days last calved:

ICP:

Inspection Date: 2021/04/08

Herdbook: SP

Calvings:

Reg. No: 103337200

Horn: Horned

Calving dates:

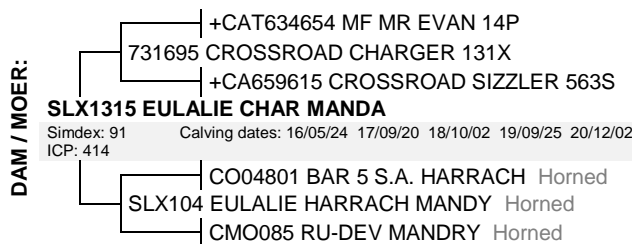
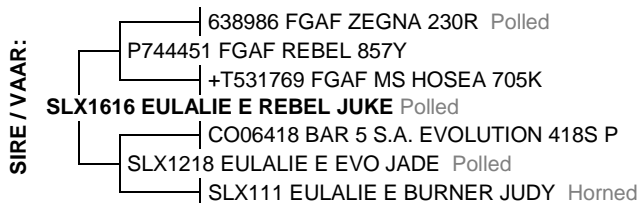

June 2021 South African Simmentaler BREEDPLAN

Simmentaler SA - www.simmentaler.org / info@simmentaler.org / 051 446 0580/2

2021	CED	CEM	BW	200	400	600	MCW	MILK	SC	DC	EMA	IMF%	RBY%	SBI (R)	SPI (R)
EBV	+2.3	--	+1.3	+17	+26	+33	+36	+5	--	--	--	--	--	--	--
ACC	28%		67%	36%	34%	38%	38%	25%							
BREED	+0.8	+0.8	+1.5	+17	+27	+33	+34	+5	+0.3	-0.7	+0.3	+0.1	+0.2	+489	+478



**Seller's remarks / Verkoper se kommentaar:**

R \_\_\_\_\_

### GULLAND MARLIE

MAD2073

Lot. 84

MG DE JAGER,P/A HYPER SLAGHUIS KREMETARTSTRAAT 27 RUSTENBURG 0300 TEL:27833063304

SIMMENTALER

Birth Date: 2020/02/16

Simdex: ,

Star:

Reg. Status: CBK

FEMALE/VROULIK

Age: 17 months

Days last calved:

ICP:

Not yet inspected

Herdbook: SP

Calvings:

Reg. No: 103376174

Horn: Horned

Calving dates:

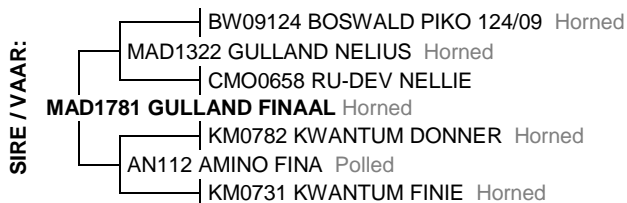

June 2021 South African Simmentaler BREEDPLAN

Simmentaler SA - www.simmentaler.org / info@simmentaler.org / 051 446 0580/2

2021	CED	CEM	BW	200	400	600	MCW	MILK	SC	DC	EMA	IMF%	RBY%	SBI (R)	SPI (R)
EBV	-4.3	--	+2.6	+16	+27	+36	+36	+5	--	--	--	--	--	--	--
ACC	31%		67%	35%	34%	38%	40%	25%							
BREED	+0.8	+0.8	+1.5	+17	+27	+33	+34	+5	+0.3	-0.7	+0.3	+0.1	+0.2	+489	+478



**Seller's remarks / Verkoper se kommentaar:**

Finaal dogter

R \_\_\_\_\_