



Geagte koper,

Hierdie Simmentaler veiling is nie onder die reëls van die Genootskap nie.

Gevolglik is die diere in hierdie katalogus **nie deur die kantoor nagegaan** om te verseker dat hulle voldoen aan die veilingreëls nie:

- 'n Oop vers is 30 maande en jonger;
- Maksimum voorspelde ouderdom van verse met eerste kalwing nie ouer as 39 maande;
- Koeie is dragtig gesertifiseer binne 12 maande na laaste kalwing op rekord;
- Minimum Simdeks reproduksie indeks by laaste kalwing van 80 (koeie met 1 kalf) of 85 (koeie met twee en meer kalwers);
- Bulle moet 'n geboortegewig teelwaarde hê ten tye van saamstel van katalogus.
- Bulle moet DNS en vaderskap bevestiging op rekord hê.

Alle inligting vervat in hierdie katalogus is amptelike rekords vanaf die Genootskap se databasis soos op die dag van samestelling.

Dear buyer,

This Simmentaler auction is not under the rules of the Society.

Consequently, animals in this catalogue **have not been checked** by the office to ensure that they comply with the auction rules:

- An open heifer is 30 months and younger;
- Maximum predicted age of first calving for heifers not older than 39 months;
- Cows are certified as pregnant within 12 months of last calving on record;
- Minimum Simdex reproduction index at last calving of 80 (cows with 1 calf) or 85 (cows with two and more calves);
- Bulls must have a birth weight breeding value at the time of compilation of catalogue.
- Bulls have DNA and sire verification on record.

All information contained in this catalogue is official records from the Society's database as of the date of composition.

Groete / Regards

MARTIENS DE JAGER
PRESIDENT

ELRIZA AB (AI)

EE208

Lot. 1

E ESTERHUIZEN, POSBUS 4 VRYBURG 8600 TEL:27829267757

SIMMENTALER

Birth Date: 10/02/2020 DNA: 10956U009, SV
Age: 33 months
Herdbook: SP
Horn:

Reg. Status: REG
Inspection Date: 16/11/2022

MALE/MANLIK
Reg. No: 103372785



October 2022 South African Simmentaler BREEDPLAN

Simmentaler SA - www.simmentaler.org / info@simmentaler.org / 051 446 0580/2

2022	CED	CEM	BW	200	400	600	MCW	MILK	SC	DC	EMA	IMF%	RBY%	SBI (R)	SPI (R)
EBV	+2.1	+0.9	+2.3	+17	+27	+32	+36	+1	+0.7	--	+0.5	--	+0.1	+564	+529
ACC	32%	27%	66%	44%	44%	45%	44%	32%	38%		25%		27%		
BREED	+0.5	+0.7	+1.5	+17	+26	+33	+34	+5	+0.3	-0.7	+0.3	+0.1	+0.2	+484	+473



Seller's remarks / Verkoper se kommentaar:

R _____

ELRIZA URGA (AI)

EE205

Lot. 2

E ESTERHUIZEN, POSBUS 4 VRYBURG 8600 TEL:27829267757

SIMMENTALER

Birth Date: 05/02/2020 DNA: 10956U010, SV
Age: 33 months
Herdbook: SP
Horn:

Reg. Status: REG
Inspection Date: 16/11/2022

Reg. No: 103372751

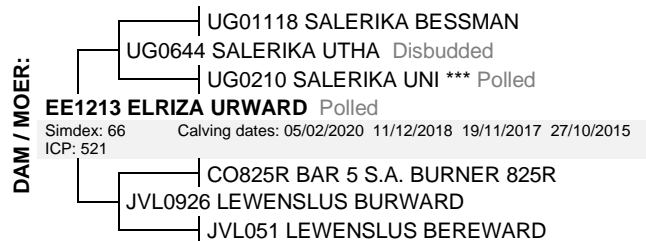

October 2022 South African Simmentaler BREEDPLAN

Simmentaler SA - www.simmentaler.org / info@simmentaler.org / 051 446 0580/2

2022	CED	CEM	BW	200	400	600	MCW	MILK	SC	DC	EMA	IMF%	RBY%	SBI (R)	SPI (R)
EBV	+3.8	+2.9	+1.7	+20	+32	+38	+39	+4	+0.9	--	+0.1	+0.1	+0.1	+603	+572
ACC	36%	31%	67%	47%	46%	47%	47%	36%	41%		29%	29%	32%		
BREED	+0.5	+0.7	+1.5	+17	+26	+33	+34	+5	+0.3	-0.7	+0.3	+0.1	+0.2	+484	+473



Seller's remarks / Verkoper se kommentaar:

R _____

ELRIZA URGAR (AI)

EE203

Lot. 3

E ESTERHUIZEN, POSBUS 4 VRYBURG 8600 TEL:27829267757

SIMMENTALER

Birth Date: 01/02/2020 DNA: 10956U003, SV
Age: 33 months
Herdbook: SP
Horn:

Reg. Status: REG
Inspection Date: 16/11/2022

Reg. No: 103372736



October 2022 South African Simmentaler BREEDPLAN

Simmentaler SA - www.simmentaler.org / info@simmentaler.org / 051 446 0580/2

2022	CED	CEM	BW	200	400	600	MCW	MILK	SC	DC	EMA	IMF%	RBY%	SBI (R)	SPI (R)
EBV	+2.2	+1.7	+2.1	+19	+30	+35	+39	+4	+0.7	--	+0.2	--	+0.1	+550	+527
ACC	31%	26%	65%	43%	43%	44%	43%	30%	40%		25%		28%		
BREED	+0.5	+0.7	+1.5	+17	+26	+33	+34	+5	+0.3	-0.7	+0.3	+0.1	+0.2	+484	+473



Seller's remarks / Verkoper se kommentaar:

R _____

ELRIZA NADAL (AI)

EE2015

Lot. 4

E ESTERHUIZEN, POSBUS 4 VRYBURG 8600 TEL:27829267757

SIMMENTALER

Birth Date: 26/03/2020 DNA: 10956U006, SV
Age: 32 months
Herdbook: SP
Horn:

Reg. Status: REG
Inspection Date: 16/11/2022

MALE/MANLIK
Reg. No: 103372850



October 2022 South African Simmentaler BREEDPLAN

Simmentaler SA - www.simmentaler.org / info@simmentaler.org / 051 446 0580/2

2022	CED	CEM	BW	200	400	600	MCW	MILK	SC	DC	EMA	IMF%	RBY%	SBI (R)	SPI (R)
EBV	+1.3	+2.8	+2.1	+19	+30	+36	+38	+2	+0.6	--	+0.5	+0.0	+0.3	+620	+558
ACC	33%	28%	66%	45%	45%	46%	45%	33%	39%	27%	26%	30%			
BREED	+0.5	+0.7	+1.5	+17	+26	+33	+34	+5	+0.3	-0.7	+0.3	+0.1	+0.2	+484	+473



Seller's remarks / Verkoper se kommentaar:

R _____

ELRIZA GENIUS (AI)

EE2019

Lot. 5

E ESTERHUIZEN, POSBUS 4 VRYBURG 8600 TEL:27829267757

SIMMENTALER

Birth Date: 26/04/2020 DNA: 10956U005, SV
Age: 31 months
Herdbook: SP
Horn:

Reg. Status: REG
Inspection Date: 16/11/2022

MALE/MANLIK
Reg. No: 103372892

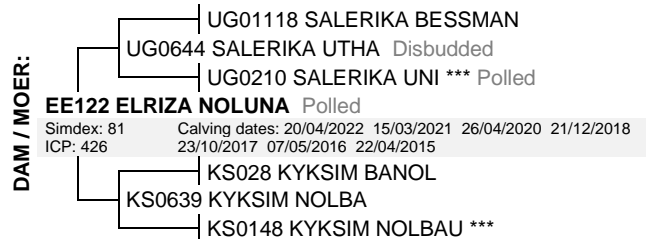

October 2022 South African Simmentaler BREEDPLAN

Simmentaler SA - www.simmentaler.org / info@simmentaler.org / 051 446 0580/2

2022	CED	CEM	BW	200	400	600	MCW	MILK	SC	DC	EMA	IMF%	RBY%	SBI (R)	SPI (R)
EBV	+2.8	+2.5	+1.5	+18	+29	+35	+37	+4	+0.6	--	-0.1	+0.1	+0.0	+563	+541
ACC	36%	31%	66%	47%	47%	48%	47%	37%	41%	--	30%	29%	33%		
BREED	+0.5	+0.7	+1.5	+17	+26	+33	+34	+5	+0.3	-0.7	+0.3	+0.1	+0.2	+484	+473



Seller's remarks / Verkoper se kommentaar:

R _____

ELRIZA GUNNER (AI)

EE2018

Lot. 6

E ESTERHUIZEN, POSBUS 4 VRYBURG 8600 TEL:27829267757

SIMMENTALER

Birth Date: 20/04/2020 DNA: 10956U004, SV
Age: 31 months
Herdbook: SP
Horn:

Reg. Status: REG
Inspection Date: 16/11/2022

MALE/MANLIK
Reg. No: 103372884



October 2022 South African Simmentaler BREEDPLAN

Simmentaler SA - www.simmentaler.org / info@simmentaler.org / 051 446 0580/2

2022	CED	CEM	BW	200	400	600	MCW	MILK	SC	DC	EMA	IMF%	RBY%	SBI (R)	SPI (R)
EBV	+1.7	+1.5	+1.9	+17	+26	+33	+39	+2	+0.7	--	+0.3	--	+0.2	+553	+515
ACC	32%	26%	66%	44%	44%	45%	44%	31%	40%	--	25%	--	27%		
BREED	+0.5	+0.7	+1.5	+17	+26	+33	+34	+5	+0.3	-0.7	+0.3	+0.1	+0.2	+484	+473



Seller's remarks / Verkoper se kommentaar:

R _____

ELRIZA MASS (AI)

EE204

Lot. 7

E ESTERHUIZEN, POSBUS 4 VRYBURG 8600 TEL:27829267757

SIMMENTALER

Birth Date: 02/02/2020 DNA: 10956U008, SV
Age: 33 months
Herdbook: SP
Horn:

Reg. Status: REG
Inspection Date: 16/11/2022

MALE/MANLIK
Reg. No: 103372744

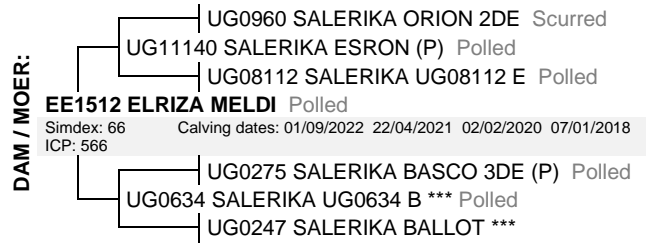

October 2022 South African Simmentaler BREEDPLAN

Simmentaler SA - www.simmentaler.org / info@simmentaler.org / 051 446 0580/2

2022	CED	CEM	BW	200	400	600	MCW	MILK	SC	DC	EMA	IMF%	RBY%	SBI (R)	SPI (R)
EBV	+2.9	+1.8	+1.5	+17	+27	+33	+36	+2	+0.7	-	+0.5	-0.1	+0.4	+646	+565
ACC	33%	28%	66%	46%	46%	47%	46%	33%	39%		28%	28%	32%		
BREED	+0.5	+0.7	+1.5	+17	+26	+33	+34	+5	+0.3	-0.7	+0.3	+0.1	+0.2	+484	+473



Seller's remarks / Verkoper se kommentaar:

R

ELRIZA HARRY (AI)

EE209

Lot. 8

E ESTERHUIZEN, POSBUS 4 VRYBURG 8600 TEL:27829267757

SIMMENTALER

Birth Date: 11/02/2020 DNA: 10956U007, SV
Age: 33 months
Herdbook: SP
Horn:

Reg. Status: REG
Inspection Date: 16/11/2022

MALE/MANLIK
Reg. No: 103372793

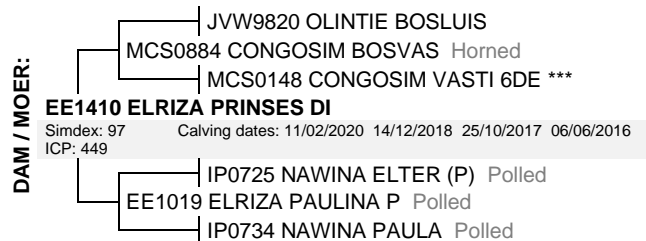

October 2022 South African Simmentaler BREEDPLAN

Simmentaler SA - www.simmentaler.org / info@simmentaler.org / 051 446 0580/2

2022	CED	CEM	BW	200	400	600	MCW	MILK	SC	DC	EMA	IMF%	RBY%	SBI (R)	SPI (R)
EBV	+2.2	+0.0	+1.9	+17	+24	+28	+34	+2	+0.6	-	+0.5	-	+0.2	+542	+502
ACC	34%	29%	67%	45%	44%	45%	45%	32%	39%		25%		28%		
BREED	+0.5	+0.7	+1.5	+17	+26	+33	+34	+5	+0.3	-0.7	+0.3	+0.1	+0.2	+484	+473



Seller's remarks / Verkoper se kommentaar:

R

ELRIZA GALLIE (AI)

EE2022

Lot. 9

E ESTERHUIZEN, POSBUS 4 VRYBURG 8600 TEL:27829267757

SIMMENTALER

Birth Date: 06/05/2020 DNA: 10956U001, SV
Age: 30 months
Herdbook: SP
Horn:

Reg. Status: REG
Inspection Date: 16/11/2022

MALE/MANLIK
Reg. No: 103667333



Simmentaler SA - www.simmentaler.org / info@simmentaler.org / 051 446 0580/2

2022	CED	CEM	BW	200	400	600	MCW	MILK	SC	DC	EMA	IMF%	RBY%	SBI (R)	SPI (R)
EBV															
ACC															
BREED										-0.7					



Seller's remarks / Verkoper se kommentaar:

Geen Geboorte Gewig Ebv – Nie onder die reëls van die Genootskap

R

ELRIZA BOSMAN 2 (AI)

EE2029

Lot. 10

E ESTERHUIZEN, POSBUS 4 VRYBURG 8600 TEL:27829267757

SIMMENTALER

Birth Date: 18/06/2020 DNA: 10956U002, SV
 Age: 29 months
 Herdbook: SP
 Horn:

Reg. Status: REG
 Inspection Date: 16/11/2022

MALE/MANLIK
 Reg. No: 103667408



Simmentaler SA - www.simmentaler.org / info@simmentaler.org / 051 446 0580/2

2022	CED	CEM	BW	200	400	600	MCW	MILK	SC	DC	EMA	IMF%	RBY%	SBI (R)	SPI (R)
EBV															
ACC															
BREED										-0.7					



Seller's remarks / Verkoper se kommentaar:

Geen Geboorte Gewig Ebv – Nie onder die reëls van die Genootskap

R _____