

NESTAU ELROND

GAB211

Lot. 63

GA BUNGE,7 HIGHMEAD COUNTRY ESTATE 3 PROTEA PLACE ASSAGAY 3610 TEL:27827829569

SIMMENTALER

Birth Date: 03/01/2021 DNA: 17830U016, PV

Reg. Status: REG

MALE/MANLIK

Age: 42 months

Inspection Date: 18/01/2022

Herdbook: SP

Reg. No: 103458550

Horn: Horned



June 2024 South African Simmentaler BREEDPLAN

Simmentaler SA-- www.simmentaler.org

2024	CED	CEM	BW	200	400	600	MCW	MILK	SC	DC	CWT	EMA	Rib	Rump	IMF%	RBY%	NFI P	SBI (R)	SPI (R)
EBV	+4.9	+3.0	+1.3	+23	+36	+46	+41	+5	+0.6	-	+24	+0.0	-0.2	-0.2	+0.2	+0.3	-	+602	+588
ACC	35%	29%	52%	52%	51%	56%	50%	33%	26%		41%	31%	35%	35%	25%	34%			
BREED	+0.4	+0.7	+1.6	+17	+27	+33	+35	+5	+0.3	-0.7	+19	+0.4	+0.0	+0.1	+0.1	+0.2	-0.03	+491	+475



Traits observed: CE BWT 200WT 600WT(x2) FAT EMA IMF

Seller's remarks / Verkoper se kommentaar:

A masculine young bull with a good head and good width across the shoulders and down the length of his back. His mother is an incredibly fertile young cow with an average ICP of 391 days over 4 calves. Used in our stud and commercial heifer hrd with success.

R _____

NESTAU PYRO

GAB2122

Lot. 64

GA BUNGE,7 HIGHMEAD COUNTRY ESTATE 3 PROTEA PLACE ASSAGAY 3610 TEL:27827829569

SIMMENTALER

Birth Date: 27/04/2021 DNA: 5770U017, PV

Reg. Status: REG

MALE/MANLIK

Age: 38 months

Inspection Date: 17/03/2023

Herdbook: SP

Reg. No: 103482386

Horn: Horned

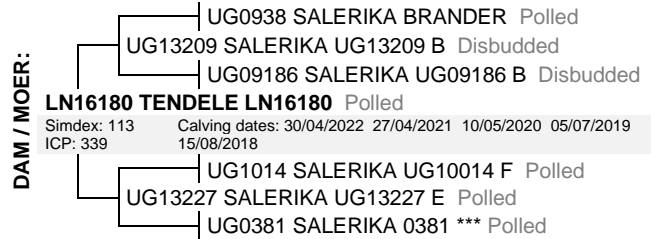
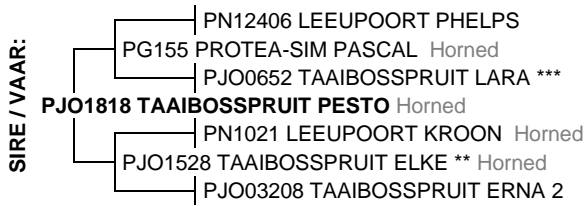

June 2024 South African Simmentaler BREEDPLAN

Simmentaler SA-- www.simmentaler.org

2024	CED	CEM	BW	200	400	600	MCW	MILK	SC	DC	CWT	EMA	Rib	Rump	IMF%	RBY%	NFI P	SBI (R)	SPI (R)
EBV	+7.4	+2.6	-0.3	+19	+28	+34	+23	+4	+0.4	-2.7	+23	+1.4	+0.0	+0.1	+0.0	+0.8	-	+763	+642
ACC	37%	30%	70%	63%	62%	66%	60%	35%	30%	25%	49%	38%	44%	44%	35%	42%			
BREED	+0.4	+0.7	+1.6	+17	+27	+33	+35	+5	+0.3	-0.7	+19	+0.4	+0.0	+0.1	+0.1	+0.2	-0.03	+491	+475



Traits observed: CE BWT 200WT(x2) 600WT(x2) FAT EMA IMF

Seller's remarks / Verkoper se kommentaar:

An easy fleshing, well-muscled bull from one of the most fertile cows in our herd with an average ICP of 339 days over 5 calves. This bull should breed replacement heifers that will add value to most herds.

R _____

BONDIA-MAXIE GAURA

BON202

Lot. 65

GA BUNGE,7 HIGHMEAD COUNTRY ESTATE 3 PROTEA PLACE ASSAGAY 3610 TEL:27827829569

SIMMENTALER

Birth Date: 27/01/2020 DNA: 3481U038, PV
Age: 53 months
Herdbook: SP
Horn:

Reg. Status: REG
Inspection Date: 13/04/2021

MALE/MANLIK
Reg. No: 103360731

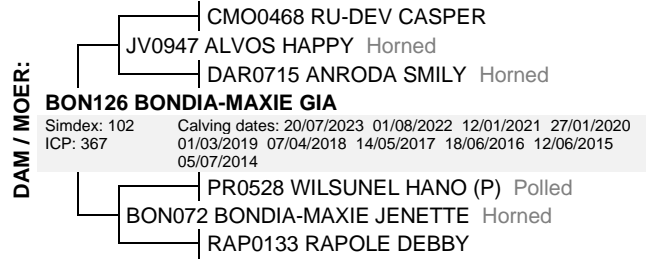

June 2024 South African Simmentaler BREEDPLAN

Simmentaler SA-- www.simmentaler.org

2024	CED	CEM	BW	200	400	600	MCW	MILK	SC	DC	CWT	EMA	Rib	Rump	IMF%	RBY%	NFI P	SBI (R)	SPI (R)
EBV	-1.6	-2.2	+1.9	+20	+33	+42	+49	+6	+0.6	--	+24	--	+0.1	+0.2	--	+0.2	--	+436	+442
ACC	41%	35%	69%	52%	52%	53%	53%	44%	35%		41%		28%	28%		28%			
BREED	+0.4	+0.7	+1.6	+17	+27	+33	+35	+5	+0.3	-0.7	+19	+0.4	+0.0	+0.1	+0.1	+0.2	-0.03	+491	+475



Traits observed: BWT 200WT 400WT 600WT(x2) SS FAT EMA IMF

Seller's remarks / Verkoper se kommentaar:

An early maturing bull that holds his condition incredibly well. A powerful dam demonstrating both longevity and fertility with 10 calves at an average ICP of 367 days. Used in our stud.

R

NESTAU LORAX

GAB2059

Lot. 66

GA BUNGE,7 HIGHMEAD COUNTRY ESTATE 3 PROTEA PLACE ASSAGAY 3610 TEL:27827829569

SIMMENTALER

Birth Date: 29/10/2020 DNA: 3481U028, PV
Age: 44 months
Herdbook: SP
Horn: Horned

Reg. Status: REG
Inspection Date: 18/01/2022

Reg. No: 103427902



June 2024 South African Simmentaler BREEDPLAN

Simmentaler SA-- www.simmentaler.org

2024	CED	CEM	BW	200	400	600	MCW	MILK	SC	DC	CWT	EMA	Rib	Rump	IMF%	RBY%	NFI P	SBI (R)	SPI (R)
EBV	-1.9	+0.4	+1.7	+21	+35	+42	+58	+5	+0.8	-1.1	+26	+0.7	-0.3	-0.2	-0.4	+0.5	--	+504	+472
ACC	41%	37%	65%	63%	64%	63%	59%	43%	47%	32%	51%	43%	50%	50%	43%	48%			
BREED	+0.4	+0.7	+1.6	+17	+27	+33	+35	+5	+0.3	-0.7	+19	+0.4	+0.0	+0.1	+0.1	+0.2	-0.03	+491	+475



Traits observed: CE BWT 200WT 400WT(x2) FAT EMA IMF

Seller's remarks / Verkoper se kommentaar:

A bull with good length and muscling from a dam with an average lcp of 380 days over 10 calves and in calf again. Used in our commercial herd.

R