

MALEMBA JMS18439

JMS18439

Lot. 1

MALEMBA SIMBRAS, POSBUS 4093 MOLOPO 8628 TEL:27829440293

SIMMENTALER

Birth Date: 2018/09/07 DNA: 2209U054, PV
Age: 31 months
Herdbook: SP
Horn: Horned

Reg. Status: REG
Inspection Date: 2020/12/08

MALE/MANLIK
Reg. No: 103245940

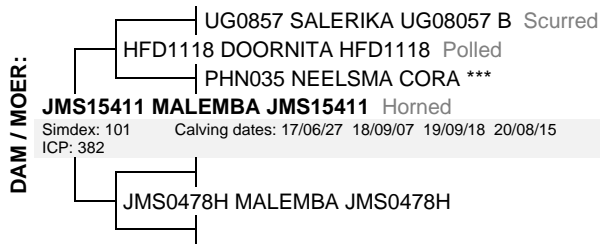

March 2021 South African Simmentaler BREEDPLAN

Simmentaler SA - www.simmentaler.org / info@simmentaler.org / 051 446 0580/2

2021	CED	CEM	BW	200	400	600	MCW	MILK	SC	DC	EMA	IMF%	RBY%	SBI (R)	SPI (R)
EBV	-4.2	-1.8	+1.8	+12	+16	+23	+18	+4	+0.7	--	--	--	--	+418	+385
ACC	36%	30%	70%	64%	66%	68%	61%	39%	37%						
BREED	+0.8	+0.8	+1.5	+17	+27	+33	+34	+5	+0.3	-0.7	+0.3	+0.1	+0.2	+492	+480



Seller's remarks / Verkoper se kommentaar:

R

MALEMBA JMS18345

JMS18345

Lot. 2

MALEMBA SIMBRAS, POSBUS 4093 MOLOPO 8628 TEL:27829440293

SIMMENTALER

Birth Date: 2018/08/13 DNA: 2209U039, PV
Age: 32 months
Herdbook: SP
Horn: Horned

Reg. Status: REG
Inspection Date: 2020/12/08

MALE/MANLIK
Reg. No: 103245031

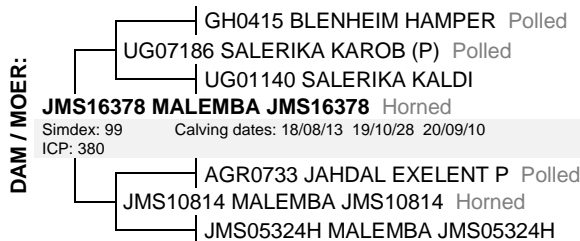
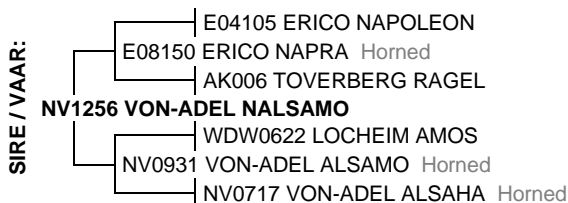

March 2021 South African Simmentaler BREEDPLAN

Simmentaler SA - www.simmentaler.org / info@simmentaler.org / 051 446 0580/2

2021	CED	CEM	BW	200	400	600	MCW	MILK	SC	DC	EMA	IMF%	RBY%	SBI (R)	SPI (R)
EBV	-1.5	+0.8	+2.8	+14	+19	+24	+33	+3	+0.3	--	--	--	--	+452	+433
ACC	38%	29%	71%	68%	69%	71%	65%	47%	27%						
BREED	+0.8	+0.8	+1.5	+17	+27	+33	+34	+5	+0.3	-0.7	+0.3	+0.1	+0.2	+492	+480



Seller's remarks / Verkoper se kommentaar:

R

MALEMBA JMS18450

JMS18450

Lot. 3

MALEMBA SIMBRAS, POSBUS 4093 MOLOPO 8628 TEL:27829440293

SIMMENTALER

Birth Date: 2018/09/24 DNA: 2209U070, PV
Age: 31 months
Herdbook: SP
Horn: Horned

Reg. Status: REG
Inspection Date: 2020/12/08

MALE/MANLIK
Reg. No: 103246096

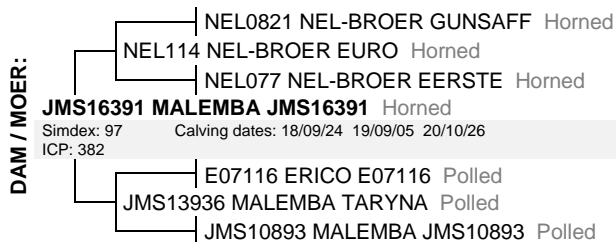

March 2021 South African Simmentaler BREEDPLAN

Simmentaler SA - www.simmentaler.org / info@simmentaler.org / 051 446 0580/2

2021	CED	CEM	BW	200	400	600	MCW	MILK	SC	DC	EMA	IMF%	RBY%	SBI (R)	SPI (R)
EBV	+1.4	+0.6	+0.3	+12	+15	+19	+21	+4	--	--	--	--	--	+403	+418
ACC	36%	28%	71%	68%	69%	71%	66%	46%							
BREED	+0.8	+0.8	+1.5	+17	+27	+33	+34	+5	+0.3	-0.7	+0.3	+0.1	+0.2	+492	+480



Seller's remarks / Verkoper se kommentaar:

R

MALEMBA JMS18448

JMS18448

Lot. 4

MALEMBA SIMBRAS, POSBUS 4093 MOLOPO 8628 TEL:27829440293

SIMMENTALER

Birth Date: 2018/09/24 DNA: 2209U052, PV
Age: 31 months
Herdbook: SP
Horn: Horned

Reg. Status: REG
Inspection Date: 2020/12/08

MALE/MANLIK

Reg. No: 103246070



March 2021 South African Simmentaler BREEDPLAN

Simmentaler SA - www.simmentaler.org / info@simmentaler.org / 051 446 0580/2

2021	CED	CEM	BW	200	400	600	MCW	MILK	SC	DC	EMA	IMF%	RBY%	SBI (R)	SPI (R)
EBV	+1.5	+1.3	+0.4	+17	+26	+31	+40	+5	--	--	--	--	--	+442	+466
ACC	36%	27%	71%	68%	69%	71%	65%	46%							
BREED	+0.8	+0.8	+1.5	+17	+27	+33	+34	+5	+0.3	-0.7	+0.3	+0.1	+0.2	+492	+480



Seller's remarks / Verkoper se kommentaar:

R _____

MALEMBA JMS18521

JMS18521

Lot. 5

MALEMBA SIMBRAS, POSBUS 4093 MOLOPO 8628 TEL:27829440293

SIMMENTALER

Birth Date: 2018/10/16 DNA: 2209U060, PV
Age: 30 months
Herdbook: SP
Horn: Horned

Reg. Status: REG
Inspection Date: 2020/12/08

MALE/MANLIK

Reg. No: 103246773

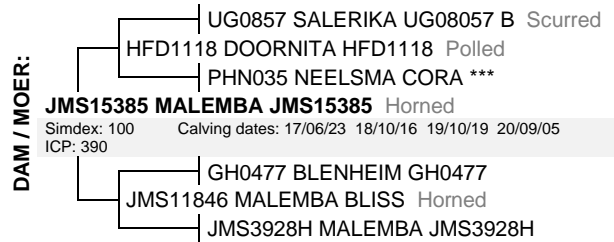
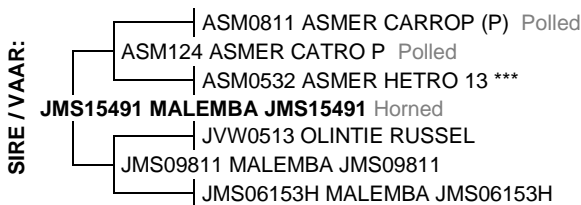

March 2021 South African Simmentaler BREEDPLAN

Simmentaler SA - www.simmentaler.org / info@simmentaler.org / 051 446 0580/2

2021	CED	CEM	BW	200	400	600	MCW	MILK	SC	DC	EMA	IMF%	RBY%	SBI (R)	SPI (R)
EBV	-2.6	--	+1.5	+20	+29	+37	+43	+8	--	--	--	--	--	--	--
ACC	28%		68%	63%	65%	67%	62%	36%							
BREED	+0.8	+0.8	+1.5	+17	+27	+33	+34	+5	+0.3	-0.7	+0.3	+0.1	+0.2	+492	+480



Seller's remarks / Verkoper se kommentaar:

R _____

MALEMBA JMS18535

JMS18535

Lot. 6

MALEMBA SIMBRAS, POSBUS 4093 MOLOPO 8628 TEL:27829440293

SIMMENTALER

Birth Date: 2018/11/23 DNA: 2209U071, PV
Age: 29 months
Herdbook: SP
Horn: Horned

Reg. Status: REG
Inspection Date: 2020/12/08

MALE/MANLIK

Reg. No: 103246948

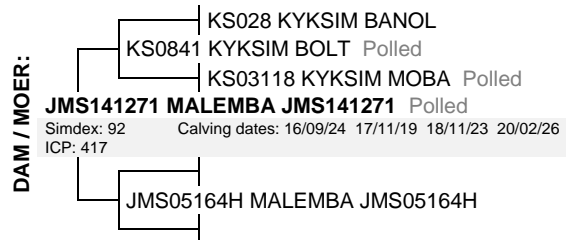

March 2021 South African Simmentaler BREEDPLAN

Simmentaler SA - www.simmentaler.org / info@simmentaler.org / 051 446 0580/2

2021	CED	CEM	BW	200	400	600	MCW	MILK	SC	DC	EMA	IMF%	RBY%	SBI (R)	SPI (R)
EBV	+0.7	--	+1.3	+22	+30	+41	+37	+7	--	--	--	--	--	--	--
ACC	29%		67%	61%	62%	60%	57%	39%							
BREED	+0.8	+0.8	+1.5	+17	+27	+33	+34	+5	+0.3	-0.7	+0.3	+0.1	+0.2	+492	+480



Seller's remarks / Verkoper se kommentaar:

R _____

MALEMBA JMS18113

JMS18113

Lot. 7

MALEMBA SIMBRAS, POSBUS 4093 MOLOPO 8628 TEL:27829440293

SIMMENTALER

Birth Date: 2018/11/21 DNA: 2209U023, SV
Age: 29 months
Herdbook:
Horn: Horned

Reg. Status: COM
Commercial Animal

MALE/MANLIK

Reg. No: 103246922

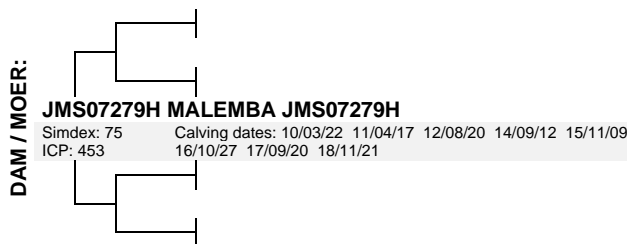
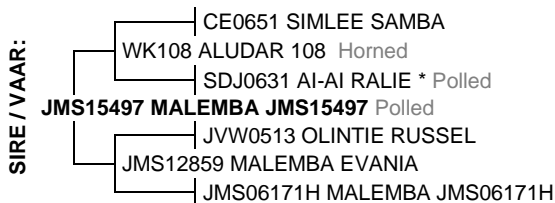

March 2021 South African Simmentaler BREEDPLAN

Simmentaler SA - www.simmentaler.org / info@simmentaler.org / 051 446 0580/2

2021	CED	CEM	BW	200	400	600	MCW	MILK	SC	DC	EMA	IMF%	RBY%	SBI (R)	SPI (R)
EBV	-0.3	--	+1.3	+11	+19	+23	+25	+5	--	--	--	--	--	--	--
ACC	25%		67%	57%	60%	63%	56%	37%							
BREED	+0.8	+0.8	+1.5	+17	+27	+33	+34	+5	+0.3	-0.7	+0.3	+0.1	+0.2	+492	+480



Seller's remarks / Verkoper se kommentaar:

R

MALEMBA JMS18414

JMS18414

Lot. 8

MALEMBA SIMBRAS, POSBUS 4093 MOLOPO 8628 TEL:27829440293

SIMMENTALER

Birth Date: 2018/08/29 DNA: 2209U076, SV
Age: 32 months
Herdbook: SP
Horn: Horned

Reg. Status: REG
Inspection Date: 2020/12/08

MALE/MANLIK

Reg. No: 103261160

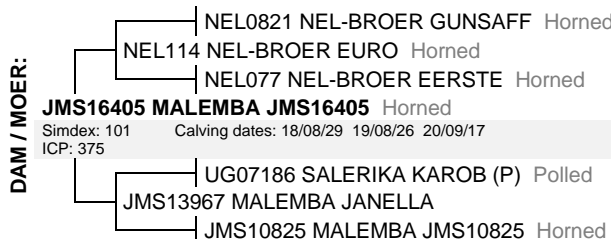
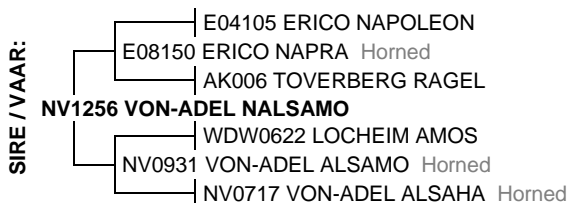

March 2021 South African Simmentaler BREEDPLAN

Simmentaler SA - www.simmentaler.org / info@simmentaler.org / 051 446 0580/2

2021	CED	CEM	BW	200	400	600	MCW	MILK	SC	DC	EMA	IMF%	RBY%	SBI (R)	SPI (R)
EBV	+0.3	+1.5	+1.3	+20	+29	+38	+44	+5	--	--	--	--	--	+478	+482
ACC	36%	27%	71%	67%	65%	68%	64%	46%							
BREED	+0.8	+0.8	+1.5	+17	+27	+33	+34	+5	+0.3	-0.7	+0.3	+0.1	+0.2	+492	+480



Seller's remarks / Verkoper se kommentaar:

R

MALEMBA JMS18533

JMS18533

Lot. 9

MALEMBA SIMBRAS, POSBUS 4093 MOLOPO 8628 TEL:27829440293

SIMMENTALER

Birth Date: 2018/11/20 DNA: 2209U029, PV
Age: 29 months
Herdbook: SP
Horn: Horned

Reg. Status: REG
Inspection Date: 2020/12/08

MALE/MANLIK

Reg. No: 103246880

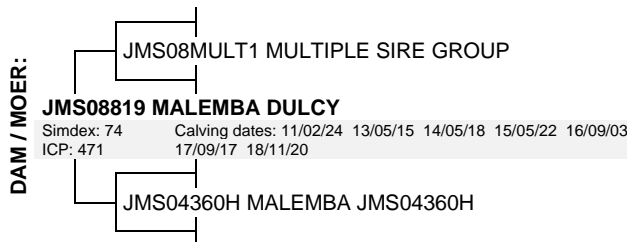
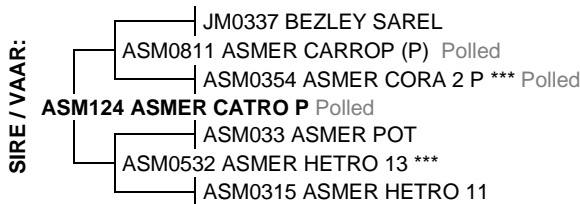

March 2021 South African Simmentaler BREEDPLAN

Simmentaler SA - www.simmentaler.org / info@simmentaler.org / 051 446 0580/2

2021	CED	CEM	BW	200	400	600	MCW	MILK	SC	DC	EMA	IMF%	RBY%	SBI (R)	SPI (R)
EBV	-1.9	--	+1.6	+18	+28	+32	+33	+9	--	--	--	--	--	--	--
ACC	30%		70%	62%	62%	61%	57%	40%							
BREED	+0.8	+0.8	+1.5	+17	+27	+33	+34	+5	+0.3	-0.7	+0.3	+0.1	+0.2	+492	+480



Seller's remarks / Verkoper se kommentaar:

R

