

# BLEKA BT2116

# BT2116

# Lot. 1

BLEKA TRUST, MNR W DE KLERK POSBUS 106 DANIELSKUIL 8405 TEL:27822025911

SIMMENTALER

Birth Date: 01/02/2021 DNA: 11164U015, SV  
Age: 40 months  
Herdbook: SP  
Horn: Polled

Reg. Status: REG  
Inspection Date: 24/05/2024

MALE/MANLIK  
Reg. No: 103576278

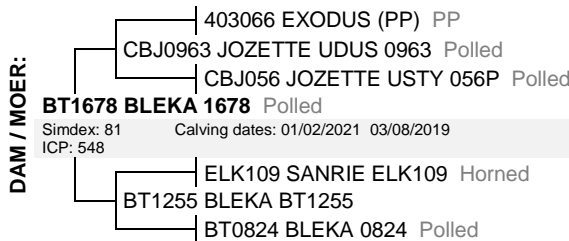
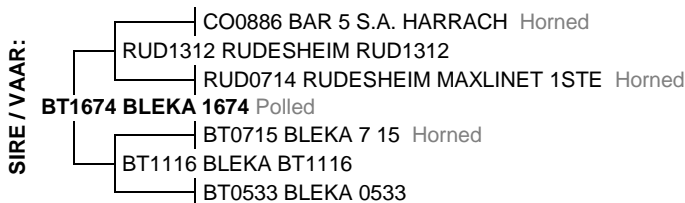

May 2024 South African Simmentaler BREEDPLAN

Simmentaler SA-- www.simmentaler.org

2024	CED	CEM	BW	200	400	600	MCW	MILK	SC	DC	CWT	EMA	Rib	Rump	IMF%	RBY%	NFI P	SBI (R)	SPI (R)
EBV	-0.3	--	+2.0	+19	+30	+37	+40	+6	--	--	+21	--	--	--	--	--	--	--	--
ACC	32%		68%	41%	38%	42%	28%				30%								
BREED	+0.4	+0.7	+1.6	+17	+27	+33	+35	+5	+0.3	-0.7	+19	+0.4	+0.0	+0.1	+0.1	+0.2	-0.03	+494	+478



Traits observed: BWT

Seller's remarks / Verkoper se kommentaar:

R \_\_\_\_\_

# BLEKA BT2137

# BT2137

# Lot. 2

BLEKA TRUST, MNR W DE KLERK POSBUS 106 DANIELSKUIL 8405 TEL:27822025911

SIMMENTALER

Birth Date: 23/10/2021 DNA: 17360U019, SV  
Age: 31 months  
Herdbook: SP  
Horn: Horned

Reg. Status: REG  
Inspection Date: 24/05/2024

MALE/MANLIK  
Reg. No: 103576435

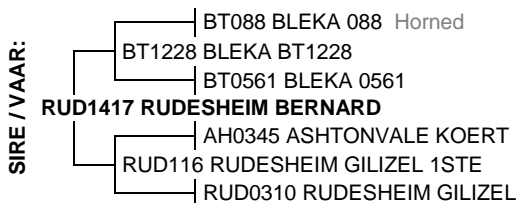

May 2024 South African Simmentaler BREEDPLAN

Simmentaler SA-- www.simmentaler.org

2024	CED	CEM	BW	200	400	600	MCW	MILK	SC	DC	CWT	EMA	Rib	Rump	IMF%	RBY%	NFI P	SBI (R)	SPI (R)
EBV	-3.3	--	+2.4	+17	+26	+32	+35	+7	--	--	+18	--	--	--	--	--	--	--	--
ACC	34%		71%	46%	42%	45%	45%	32%			32%								
BREED	+0.4	+0.7	+1.6	+17	+27	+33	+35	+5	+0.3	-0.7	+19	+0.4	+0.0	+0.1	+0.1	+0.2	-0.03	+494	+478



Traits observed: BWT

Seller's remarks / Verkoper se kommentaar:

R \_\_\_\_\_

# BLEKA BT2147

# BT2147

# Lot. 3

BLEKA TRUST, MNR W DE KLERK POSBUS 106 DANIELSKUIL 8405 TEL:27822025911

SIMMENTALER

Birth Date: 13/06/2021 DNA: 11164U019, SV  
Age: 35 months  
Herdbook: SP  
Horn: Horned

Reg. Status: REG  
Inspection Date: 24/05/2024

MALE/MANLIK  
Reg. No: 103576526

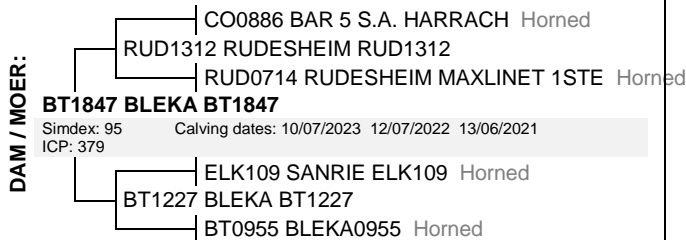

May 2024 South African Simmentaler BREEDPLAN

Simmentaler SA-- www.simmentaler.org

2024	CED	CEM	BW	200	400	600	MCW	MILK	SC	DC	CWT	EMA	Rib	Rump	IMF%	RBY%	NFI P	SBI (R)	SPI (R)
EBV	+2.9	+2.8	+1.6	+23	+35	+41	+43	+7	--	--	+22	--	--	--	--	--	--	+533	+537
ACC	41%	30%	62%	53%	49%	50%	49%	41%			38%								
BREED	+0.4	+0.7	+1.6	+17	+27	+33	+35	+5	+0.3	-0.7	+19	+0.4	+0.0	+0.1	+0.1	+0.2	-0.03	+494	+478



Traits observed: BWT

Seller's remarks / Verkoper se kommentaar:

R \_\_\_\_\_

# BLEKA BERNARD

BT20117

Lot. 9

BLEKA TRUST, MNR W DE KLERK POSBUS 106 DANIELSKUIL 8405 TEL:27822025911

SIMMENTALER

Birth Date: 29/12/2020 DNA: 17360U020, SV  
Age: 41 months  
Herdbook: SP  
Horn: Polled

Reg. Status: REG  
Inspection Date: 24/05/2024

MALE/MANLIK  
Reg. No: 103576112

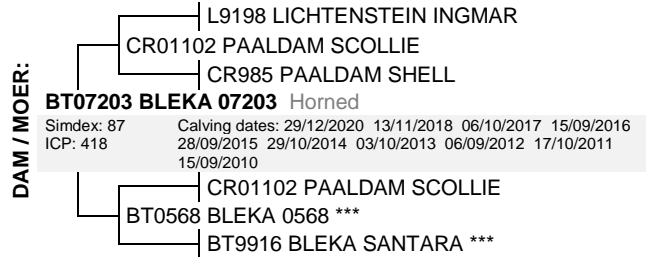

May 2024 South African Simmentaler BREEDPLAN

Simmentaler SA-- www.simmentaler.org

2024	CED	CEM	BW	200	400	600	MCW	MILK	SC	DC	CWT	EMA	Rib	Rump	IMF%	RBY%	NFI P	SBI (R)	SPI (R)
EBV	+3.4	+2.2	+0.4	+21	+37	+44	+50	+4	+0.8	--	+27	--	-0.1	-0.1	--	+0.4	--	+578	+567
ACC	43%	36%	72%	57%	54%	55%	55%	48%	36%		44%		26%	26%		26%			
BREED	+0.4	+0.7	+1.6	+17	+27	+33	+35	+5	+0.3	-0.7	+19	+0.4	+0.0	+0.1	+0.1	+0.2	-0.03	+494	+478

Traits observed: CE BWT

Seller's remarks / Verkoper se kommentaar:

R

# BLEKA BT2171

BT2171

Lot. 10

BLEKA TRUST, MNR W DE KLERK POSBUS 106 DANIELSKUIL 8405 TEL:27822025911

SIMMENTALER

Birth Date: 25/10/2021 DNA: 11165U032, SV  
Age: 31 months  
Herdbook: SP  
Horn: Horned

Reg. Status: REG  
Inspection Date: 24/05/2024

MALE/MANLIK  
Reg. No: 103704631



May 2024 South African Simmentaler BREEDPLAN

Simmentaler SA-- www.simmentaler.org

2024	CED	CEM	BW	200	400	600	MCW	MILK	SC	DC	CWT	EMA	Rib	Rump	IMF%	RBY%	NFI P	SBI (R)	SPI (R)
EBV	-6.3	-2.3	+3.7	+22	+33	+43	+52	+7	--	--	+23	--	--	--	--	--	--	+312	+347
ACC	37%	29%	71%	43%	42%	45%	45%	32%			33%								
BREED	+0.4	+0.7	+1.6	+17	+27	+33	+35	+5	+0.3	-0.7	+19	+0.4	+0.0	+0.1	+0.1	+0.2	-0.03	+494	+478

Traits observed: BWT

Seller's remarks / Verkoper se kommentaar:

R

# BLEKA BT2175

BT2175

Lot. 11

BLEKA TRUST, MNR W DE KLERK POSBUS 106 DANIELSKUIL 8405 TEL:27822025911

SIMMENTALER

Birth Date: 11/09/2021 DNA: 11165U034, SV  
Age: 33 months  
Herdbook: SP  
Horn: Horned

Reg. Status: REG  
Inspection Date: 24/05/2024

MALE/MANLIK  
Reg. No: 103704581



May 2024 South African Simmentaler BREEDPLAN

Simmentaler SA-- www.simmentaler.org

2024	CED	CEM	BW	200	400	600	MCW	MILK	SC	DC	CWT	EMA	Rib	Rump	IMF%	RBY%	NFI P	SBI (R)	SPI (R)
EBV	-0.5	-0.1	+2.3	+21	+32	+41	+45	+8	--	--	+22	--	--	--	--	--	--	+406	+438
ACC	37%	29%	70%	43%	42%	44%	44%	30%			33%								
BREED	+0.4	+0.7	+1.6	+17	+27	+33	+35	+5	+0.3	-0.7	+19	+0.4	+0.0	+0.1	+0.1	+0.2	-0.03	+494	+478

Traits observed: BWT

Seller's remarks / Verkoper se kommentaar:

R

**BLEKA BT2181**

**BT2181**

**Lot. 17**

BLEKA TRUST, MNR W DE KLERK POSBUS 106 DANIELSKUIL 8405 TEL:27822025911

SIMMENTALER

Birth Date: 28/10/2021 DNA: 11165U035, SV  
Age: 31 months  
Herdbook: SP  
Horn: Polled

Reg. Status: REG  
Inspection Date: 24/05/2024

MALE/MANLIK  
Reg. No: 103704649



May 2024 South African Simmentaler BREEDPLAN

Simmentaler SA-- www.simmentaler.org

2024	CED	CEM	BW	200	400	600	MCW	MILK	SC	DC	CWT	EMA	Rib	Rump	IMF%	RBY%	NFI P	SBI (R)	SPI (R)
EBV	-4.0	--	+3.4	+22	+36	+46	+54	+8	--	--	+25	--	--	--	--	--	--	--	--
ACC	35%		70%	46%	43%	46%	46%	31%			33%								
BREED	+0.4	+0.7	+1.6	+17	+27	+33	+35	+5	+0.3	-0.7	+19	+0.4	+0.0	+0.1	+0.1	+0.2	-0.03	+494	+478



Traits observed: BWT

Seller's remarks / Verkoper se kommentaar:

R

**BLEKA BT2186**

**BT2186**

**Lot. 18**

BLEKA TRUST, MNR W DE KLERK POSBUS 106 DANIELSKUIL 8405 TEL:27822025911

SIMMENTALER

Birth Date: 13/10/2021 DNA: 11165U036, SV  
Age: 31 months  
Herdbook: SP  
Horn: Horned

Reg. Status: REG  
Inspection Date: 24/05/2024

MALE/MANLIK  
Reg. No: 103704615

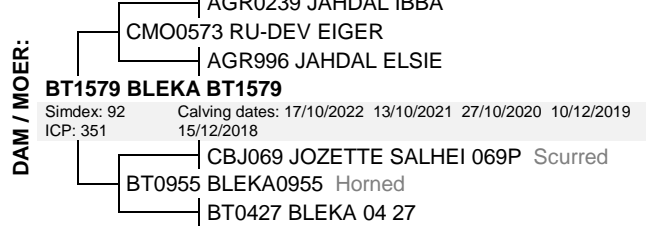

May 2024 South African Simmentaler BREEDPLAN

Simmentaler SA-- www.simmentaler.org

2024	CED	CEM	BW	200	400	600	MCW	MILK	SC	DC	CWT	EMA	Rib	Rump	IMF%	RBY%	NFI P	SBI (R)	SPI (R)
EBV	-0.1	+1.4	+2.5	+21	+32	+40	+43	+7	--	--	+22	--	--	--	--	--	--	+462	+466
ACC	35%	26%	71%	44%	42%	45%	46%	34%			33%								
BREED	+0.4	+0.7	+1.6	+17	+27	+33	+35	+5	+0.3	-0.7	+19	+0.4	+0.0	+0.1	+0.1	+0.2	-0.03	+494	+478



Traits observed: BWT

Seller's remarks / Verkoper se kommentaar:

R

**BLEKA BT2193**

**BT2193**

**Lot. 19**

BLEKA TRUST, MNR W DE KLERK POSBUS 106 DANIELSKUIL 8405 TEL:27822025911

SIMMENTALER

Birth Date: 11/08/2021 DNA: 17360U022, SV  
Age: 34 months  
Herdbook: SP  
Horn: Horned

Reg. Status: REG  
Inspection Date: 24/05/2024

MALE/MANLIK  
Reg. No: 103704375



May 2024 South African Simmentaler BREEDPLAN

Simmentaler SA-- www.simmentaler.org

2024	CED	CEM	BW	200	400	600	MCW	MILK	SC	DC	CWT	EMA	Rib	Rump	IMF%	RBY%	NFI P	SBI (R)	SPI (R)
EBV	+1.3	--	+1.2	+9	+14	+18	+15	+4	--	--	+12	--	--	--	--	--	--	--	--
ACC	35%		69%	47%	44%	47%	48%	39%			35%								
BREED	+0.4	+0.7	+1.6	+17	+27	+33	+35	+5	+0.3	-0.7	+19	+0.4	+0.0	+0.1	+0.1	+0.2	-0.03	+494	+478



Traits observed: BWT

Seller's remarks / Verkoper se kommentaar:

R

**BLEKA BT21117**

**BT21117**

**Lot. 26**

BLEKA TRUST, MNR W DE KLERK POSBUS 106 DANIELSKUIL 8405 TEL:27822025911

SIMMENTALER

Birth Date: 14/04/2021 DNA: 11165U025, SV  
Age: 37 months  
Herdbook: SP  
Horn: Horned

Reg. Status: REG  
Inspection Date: 24/05/2024

MALE/MANLIK  
Reg. No: 103704342

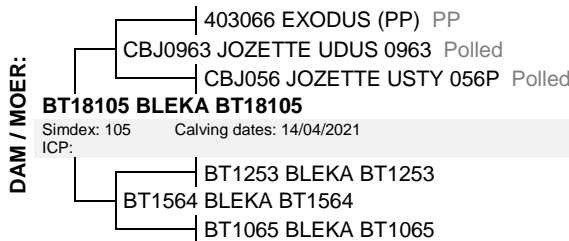

May 2024 South African Simmentaler BREEDPLAN

Simmentaler SA-- www.simmentaler.org

2024	CED	CEM	BW	200	400	600	MCW	MILK	SC	DC	CWT	EMA	Rib	Rump	IMF%	RBY%	NFI P	SBI (R)	SPI (R)
EBV	-1.9	-0.5	+2.0	+20	+31	+39	+43	+6	+0.4	--	+22	--	--	--	--	--	--	+382	+418
ACC	36%	30%	58%	42%	41%	42%	41%	31%	25%		32%								
BREED	+0.4	+0.7	+1.6	+17	+27	+33	+35	+5	+0.3	-0.7	+19	+0.4	+0.0	+0.1	+0.1	+0.2	-0.03	+494	+478



Traits observed: BWT

**Seller's remarks / Verkoper se kommentaar:**

R \_\_\_\_\_

**BLEKA BT21203**

**BT21203**

**Lot. 27**

BLEKA TRUST, MNR W DE KLERK POSBUS 106 DANIELSKUIL 8405 TEL:27822025911

SIMMENTALER

Birth Date: 03/12/2021 DNA: 17360U021, SV  
Age: 30 months  
Herdbook: SP  
Horn: Disbudded

Reg. Status: REG  
Inspection Date: 24/05/2024

MALE/MANLIK  
Reg. No: 103814075



May 2024 South African Simmentaler BREEDPLAN

Simmentaler SA-- www.simmentaler.org

2024	CED	CEM	BW	200	400	600	MCW	MILK	SC	DC	CWT	EMA	Rib	Rump	IMF%	RBY%	NFI P	SBI (R)	SPI (R)
EBV	+0.5	--	+1.9	+17	+25	+31	+34	+7	--	--	+18	--	--	--	--	--	--	--	--
ACC	34%		69%	46%	42%	45%	45%	33%			32%								
BREED	+0.4	+0.7	+1.6	+17	+27	+33	+35	+5	+0.3	-0.7	+19	+0.4	+0.0	+0.1	+0.1	+0.2	-0.03	+494	+478



Traits observed: BWT

**Seller's remarks / Verkoper se kommentaar:**

R \_\_\_\_\_

**BLEKA BT21208**

**BT21206**

**Lot. 28**

BLEKA TRUST, MNR W DE KLERK POSBUS 106 DANIELSKUIL 8405 TEL:27822025911

SIMMENTALER

Birth Date: 25/10/2021 DNA: 11165U026, SV  
Age: 31 months  
Herdbook: SP  
Horn: Horned

Reg. Status: REG  
Inspection Date: 24/05/2024

MALE/MANLIK  
Reg. No: 103704623

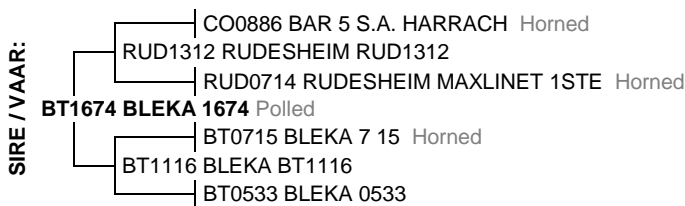

May 2024 South African Simmentaler BREEDPLAN

Simmentaler SA-- www.simmentaler.org

2024	CED	CEM	BW	200	400	600	MCW	MILK	SC	DC	CWT	EMA	Rib	Rump	IMF%	RBY%	NFI P	SBI (R)	SPI (R)
EBV	+0.9	--	+2.3	+18	+29	+37	+40	+8	--	--	+20	--	--	--	--	--	--	--	--
ACC	35%		71%	42%	39%	43%	43%	26%			30%								
BREED	+0.4	+0.7	+1.6	+17	+27	+33	+35	+5	+0.3	-0.7	+19	+0.4	+0.0	+0.1	+0.1	+0.2	-0.03	+494	+478



Traits observed: BWT

**Seller's remarks / Verkoper se kommentaar:**

R \_\_\_\_\_