



Geagte koper,

Hierdie Simmentaler veiling is nie onder die reëls van die Genootskap nie.

Gevolgtik is die diere in hierdie katalogus **nie deur die kantoor nagegaan** om te verseker dat hulle voldoen aan die veilingreëls nie:

- 'n Oop vers is 30 maande en jonger;
- Maksimum voorspelde ouderdom van verse met eerste kalwing nie ouer as 39 maande;
- Koeie is dragtig gesertifiseer binne 12 maande na laaste kalwing op rekord;
- Minimum Simdex reproduksie indeks by laaste kalwing van 80 (koeie met 1 kalf) of 85 (koeie met twee en meer kalwers);
- Bulle moet 'n geboortegewig teelwaarde hê ten tye van saamstel van katalogus.
- Bulle moet DNS en vaderskap bevestiging op rekord hê.

Alle inligting vervat in hierdie katalogus is amptelike rekords vanaf die Genootskap se databasis soos op die dag van samestelling.

Dear buyer,

This Simmentaler auction is not under the rules of the Society.

Consequently, animals in this catalogue **have not been checked** by the office to ensure that they comply with the auction rules:

- An open heifer is 30 months and younger;
- Maximum predicted age of first calving for heifers not older than 39 months;
- Cows are certified as pregnant within 12 months of last calving on record;
- Minimum Simdex reproduction index at last calving of 80 (cows with 1 calf) or 85 (cows with two and more calves);
- Bulls must have a birth weight breeding value at the time of compilation of catalogue.
- Bulls have DNA and sire verification on record.

All information contained in this catalogue is official records from the Society's database as of the date of composition.

Groete / Regards

Jan Holliday  
President

# SKILDERKRANS DN1855 (TW)

DN1855

Lot. 1

DES NEL, POSBUS 19 BARKLY-OOS 9786 TEL:27795680947

SIMMENTALER

Birth Date: 2018/11/16 DNA: 1615U014, SV  
Age: 34 months  
Herdbook: SP  
Horn:

Reg. Status: REG  
Inspection Date: 2020/06/18

MALE/MANLIK  
Sex of Twin: Female  
Reg. No: 103231239



August 2021 South African Simmentaler BREEDPLAN

Simmentaler SA - www.simmentaler.org / info@simmentaler.org / 051 446 0580/2

2021	CED	CEM	BW	200	400	600	MCW	MILK	SC	DC	EMA	IMF%	RBY%	SBI (R)	SPI (R)
EBV	-2.4	--	+1.9	+15	+23	+31	+32	+3	--	-0.6	--	--	--	+442	+427
ACC	29%		55%	51%	47%	47%	45%	38%		29%					
BREED	+0.8	+0.9	+1.5	+17	+27	+33	+34	+5	+0.3	-0.7	+0.3	+0.1	+0.2	+489	+476



Seller's remarks / Verkoper se kommentaar:

R

# SKILDERKRANS DN1813

DN1813

Lot. 2

DES NEL, POSBUS 19 BARKLY-OOS 9786 TEL:27795680947

SIMMENTALER

Birth Date: 2018/09/23 DNA: 1615U003, SV  
Age: 35 months  
Herdbook: SP  
Horn: Scurred

Reg. Status: REG  
Inspection Date: 2020/06/18

Reg. No: 103231031

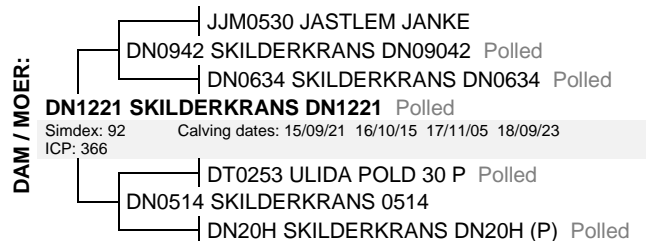
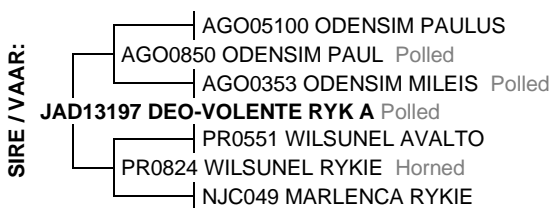

August 2021 South African Simmentaler BREEDPLAN

Simmentaler SA - www.simmentaler.org / info@simmentaler.org / 051 446 0580/2

2021	CED	CEM	BW	200	400	600	MCW	MILK	SC	DC	EMA	IMF%	RBY%	SBI (R)	SPI (R)
EBV	+1.2	+2.8	+1.5	+16	+23	+30	+33	+3	+1.1	-2.2	--	--	--	+586	+524
ACC	35%	27%	70%	57%	53%	54%	54%	44%	36%	35%					
BREED	+0.8	+0.9	+1.5	+17	+27	+33	+34	+5	+0.3	-0.7	+0.3	+0.1	+0.2	+489	+476



Seller's remarks / Verkoper se kommentaar:

R

# SKILDERKRANS DN1928

DN1928

Lot. 3

DES NEL, POSBUS 19 BARKLY-OOS 9786 TEL:27795680947

SIMMENTALER

Birth Date: 2019/10/03 DNA: 540734 U, SV  
Age: 23 months  
Herdbook: SP  
Horn: Polled

Reg. Status: CBK  
Not yet inspected

Reg. No: 103343182

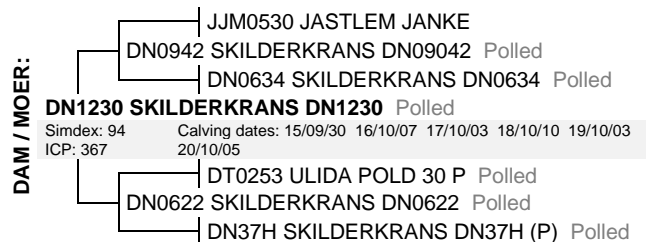

August 2021 South African Simmentaler BREEDPLAN

Simmentaler SA - www.simmentaler.org / info@simmentaler.org / 051 446 0580/2

2021	CED	CEM	BW	200	400	600	MCW	MILK	SC	DC	EMA	IMF%	RBY%	SBI (R)	SPI (R)
EBV	+0.3	--	+1.4	+19	+29	+36	+42	+2	--	-2.5	--	--	--	+611	+550
ACC	30%		69%	61%	55%	55%	54%	39%		27%					
BREED	+0.8	+0.9	+1.5	+17	+27	+33	+34	+5	+0.3	-0.7	+0.3	+0.1	+0.2	+489	+476



Seller's remarks / Verkoper se kommentaar:

R

### SKILDERKRANS DN1864

DN1864

Lot. 4

DES NEL, POSBUS 19 BARKLY-OOS 9786 TEL:27795680947

SIMMENTALER

Birth Date: 2018/12/07 DNA:  
Age: 33 months  
Herdbook: SP  
Horn: Scurred

Reg. Status: REG  
Inspection Date: 2020/06/18

MALE/MANLIK  
Reg. No: 103231270

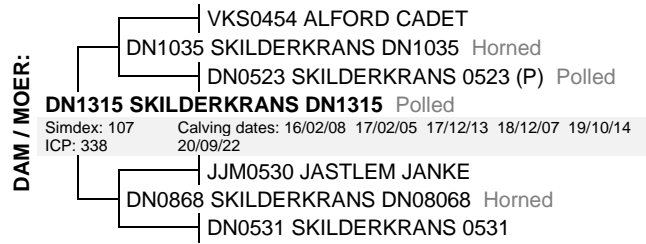

August 2021 South African Simmentaler BREEDPLAN

Simmentaler SA - www.simmentaler.org / info@simmentaler.org / 051 446 0580/2

2021	CED	CEM	BW	200	400	600	MCW	MILK	SC	DC	EMA	IMF%	RBY%	SBI (R)	SPI (R)
EBV	+0.0	--	+1.0	+19	+29	+35	+38	+3	--	-0.2	--	--	--	+503	+488
ACC	29%		68%	60%	55%	55%	55%	38%		28%					
BREED	+0.8	+0.9	+1.5	+17	+27	+33	+34	+5	+0.3	-0.7	+0.3	+0.1	+0.2	+489	+476



Seller's remarks / Verkoper se kommentaar:

R

### SKILDERKRANS DN1859

DN1859

Lot. 5

DES NEL, POSBUS 19 BARKLY-OOS 9786 TEL:27795680947

SIMMENTALER

Birth Date: 2018/11/22 DNA: C18-19324  
Age: 33 months  
Herdbook: SP  
Horn: Polled

Reg. Status: REG  
Inspection Date: 2020/06/18

MALE/MANLIK  
Reg. No: 103231262

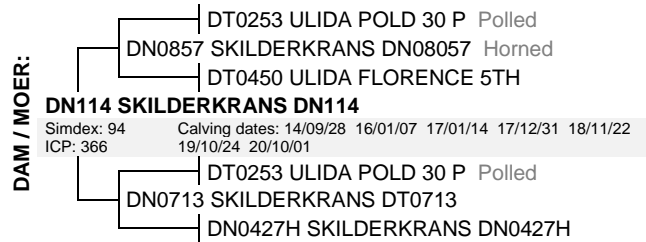
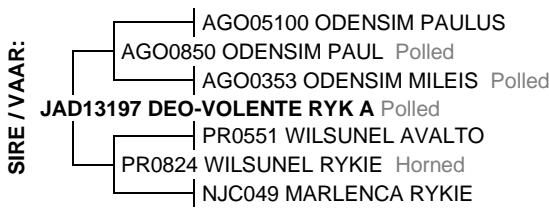

August 2021 South African Simmentaler BREEDPLAN

Simmentaler SA - www.simmentaler.org / info@simmentaler.org / 051 446 0580/2

2021	CED	CEM	BW	200	400	600	MCW	MILK	SC	DC	EMA	IMF%	RBY%	SBI (R)	SPI (R)
EBV	+1.5	+3.1	+1.5	+15	+23	+30	+36	+0	+0.9	-1.8	--	--	--	+607	+542
ACC	35%	27%	69%	62%	57%	57%	55%	44%	36%	34%					
BREED	+0.8	+0.9	+1.5	+17	+27	+33	+34	+5	+0.3	-0.7	+0.3	+0.1	+0.2	+489	+476



Seller's remarks / Verkoper se kommentaar:

R

### VOORUITZICHT BULHA

JH176

Lot. 6

DES NEL, POSBUS 19 BARKLY-OOS 9786 TEL:27795680947

SIMMENTALER

Birth Date: 2017/01/09 DNA: A557523, PV  
Age: 56 months  
Herdbook: SP  
Horn: Horned

Reg. Status: REG  
Inspection Date: 2018/05/25

MALE/MANLIK  
Reg. No: 103035820

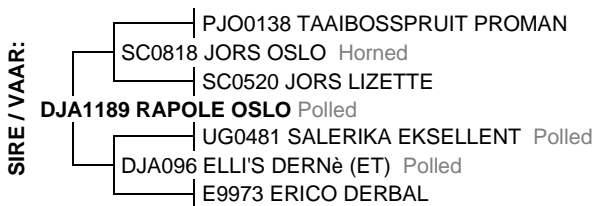

August 2021 South African Simmentaler BREEDPLAN

Simmentaler SA - www.simmentaler.org / info@simmentaler.org / 051 446 0580/2

2021	CED	CEM	BW	200	400	600	MCW	MILK	SC	DC	EMA	IMF%	RBY%	SBI (R)	SPI (R)
EBV	+0.5	-2.0	+0.9	+10	+13	+19	+28	+5	-0.4	--	--	--	+0.1	+380	+381
ACC	47%	37%	86%	75%	67%	67%	64%	41%	30%				26%		
BREED	+0.8	+0.9	+1.5	+17	+27	+33	+34	+5	+0.3	-0.7	+0.3	+0.1	+0.2	+489	+476



Seller's remarks / Verkoper se kommentaar:

R

### SKILDERKRANS DN1922

DN1922

Lot. 7

DES NEL, POSBUS 19 BARKLY-OOS 9786 TEL:27795680947

SIMMENTALER

Birth Date: 2019/10/01 DNA: 540728 U, SV  
Age: 23 months  
Herdbook: SP  
Horn:

Reg. Status: CBK  
Not yet inspected

MALE/MANLIK

Reg. No: 103343125

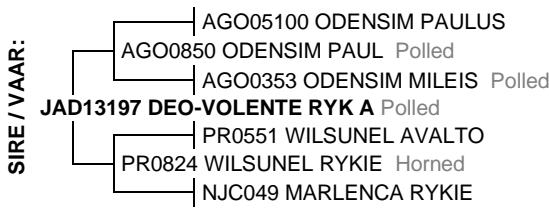

August 2021 South African Simmentaler BREEDPLAN

Simmentaler SA - www.simmentaler.org / info@simmentaler.org / 051 446 0580/2

2021	CED	CEM	BW	200	400	600	MCW	MILK	SC	DC	EMA	IMF%	RBY%	SBI (R)	SPI (R)
EBV	+0.5	+3.6	+1.7	+22	+32	+42	+48	+4	+1.3	-2.1	--	--	--	+609	+552
ACC	38%	30%	71%	65%	60%	60%	58%	43%	43%	36%					
BREED	+0.8	+0.9	+1.5	+17	+27	+33	+34	+5	+0.3	-0.7	+0.3	+0.1	+0.2	+489	+476



Seller's remarks / Verkoper se kommentaar:

R

### SKILDERKRANS DN1954

DN1954

Lot. 8

DES NEL, POSBUS 19 BARKLY-OOS 9786 TEL:27795680947

SIMMENTALER

Birth Date: 2019/10/16 DNA: 540760 U, SV  
Age: 23 months  
Herdbook: SP  
Horn: Polled

Reg. Status: REG  
Inspection Date: 2021/06/28

MALE/MANLIK

Reg. No: 103343455

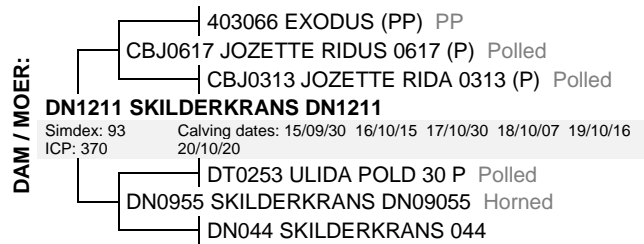

August 2021 South African Simmentaler BREEDPLAN

Simmentaler SA - www.simmentaler.org / info@simmentaler.org / 051 446 0580/2

2021	CED	CEM	BW	200	400	600	MCW	MILK	SC	DC	EMA	IMF%	RBY%	SBI (R)	SPI (R)
EBV	-1.4	-1.1	+1.9	+23	+33	+41	+46	+6	+0.2	-0.1	--	--	--	+439	+446
ACC	32%	25%	70%	61%	55%	55%	54%	38%	25%	25%					
BREED	+0.8	+0.9	+1.5	+17	+27	+33	+34	+5	+0.3	-0.7	+0.3	+0.1	+0.2	+489	+476



Seller's remarks / Verkoper se kommentaar:

R

### SKILDERKRANS DN1901

DN191

Lot. 9

DES NEL, POSBUS 19 BARKLY-OOS 9786 TEL:27795680947

SIMMENTALER

Birth Date: 2019/08/19 DNA: 540707 U, SV  
Age: 24 months  
Herdbook: SP  
Horn:

Reg. Status: CBK  
Not yet inspected

MALE/MANLIK

Reg. No: 103342929



August 2021 South African Simmentaler BREEDPLAN

Simmentaler SA - www.simmentaler.org / info@simmentaler.org / 051 446 0580/2

2021	CED	CEM	BW	200	400	600	MCW	MILK	SC	DC	EMA	IMF%	RBY%	SBI (R)	SPI (R)
EBV	+3.5	+1.3	+1.3	+11	+19	+21	+26	-1	--	-1.3	--	--	--	+575	+535
ACC	36%	28%	71%	63%	57%	57%	55%	43%		26%					
BREED	+0.8	+0.9	+1.5	+17	+27	+33	+34	+5	+0.3	-0.7	+0.3	+0.1	+0.2	+489	+476



Seller's remarks / Verkoper se kommentaar:

R

# SKILDERKRANS DN1905

DN195

Lot. 10

DES NEL, POSBUS 19 BARKLY-OOS 9786 TEL:27795680947

SIMMENTALER

Birth Date: 2019/09/19 DNA: 540711 U, SV  
Age: 23 months  
Herdbook: SP  
Horn:

Reg. Status: CBK  
Not yet inspected

MALE/MANLIK

Reg. No: 103342937



August 2021 South African Simmentaler BREEDPLAN

Simmentaler SA - [www.simmentaler.org](http://www.simmentaler.org) / [info@simmentaler.org](mailto:info@simmentaler.org) / 051 446 0580/2

2021	CED	CEM	BW	200	400	600	MCW	MILK	SC	DC	EMA	IMF%	RBY%	SBI (R)	SPI (R)
EBV	+1.8	+0.8	+1.6	+17	+28	+33	+36	+4	--	--	--	--	--	+495	+493
ACC	33%	25%	69%	61%	55%	55%	52%	38%							
BREED	+0.8	+0.9	+1.5	+17	+27	+33	+34	+5	+0.3	-0.7	+0.3	+0.1	+0.2	+489	+476



Seller's remarks / Verkoper se kommentaar:

R

# SKILDERKRANS DN1949

DN1949

Lot. 11

DES NEL, POSBUS 19 BARKLY-OOS 9786 TEL:27795680947

SIMMENTALER

Birth Date: 2019/10/13 DNA: 540755 U, SV  
Age: 23 months  
Herdbook: SP  
Horn:

Reg. Status: REG  
Inspection Date: 2021/06/28

MALE/MANLIK

Reg. No: 103343406



August 2021 South African Simmentaler BREEDPLAN

Simmentaler SA - [www.simmentaler.org](http://www.simmentaler.org) / [info@simmentaler.org](mailto:info@simmentaler.org) / 051 446 0580/2

2021	CED	CEM	BW	200	400	600	MCW	MILK	SC	DC	EMA	IMF%	RBY%	SBI (R)	SPI (R)
EBV	+2.4	--	+1.3	+19	+30	+36	+40	+4	--	-0.8	--	--	--	+528	+522
ACC	32%		70%	61%	56%	56%	55%	39%		25%					
BREED	+0.8	+0.9	+1.5	+17	+27	+33	+34	+5	+0.3	-0.7	+0.3	+0.1	+0.2	+489	+476



Seller's remarks / Verkoper se kommentaar:

R

# SKILDERKRANS DN1911

DN1911

Lot. 12

DES NEL, POSBUS 19 BARKLY-OOS 9786 TEL:27795680947

SIMMENTALER

Birth Date: 2019/09/24 DNA: 540717 U, SV  
Age: 23 months  
Herdbook: SP  
Horn: Polled

Reg. Status: CBK  
Not yet inspected

MALE/MANLIK

Reg. No: 103343026

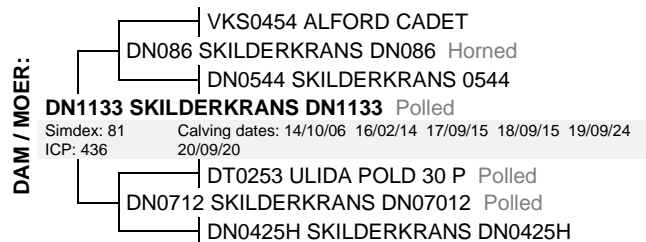

August 2021 South African Simmentaler BREEDPLAN

Simmentaler SA - [www.simmentaler.org](http://www.simmentaler.org) / [info@simmentaler.org](mailto:info@simmentaler.org) / 051 446 0580/2

2021	CED	CEM	BW	200	400	600	MCW	MILK	SC	DC	EMA	IMF%	RBY%	SBI (R)	SPI (R)
EBV	+2.5	--	+1.3	+20	+32	+38	+43	+4	--	--	--	--	--	--	--
ACC	32%		69%	61%	55%	55%	52%	38%							
BREED	+0.8	+0.9	+1.5	+17	+27	+33	+34	+5	+0.3	-0.7	+0.3	+0.1	+0.2	+489	+476



Seller's remarks / Verkoper se kommentaar:

R

### SKILDERKRANS DN1717

DN1717

Lot. 29A

DES NEL, POSBUS 19 BARKLY-OOS 9786 TEL:27795680947

SIMMENTALER

Birth Date: 2017/09/19      Simdex: 81      Star:      Reg. Status: REG      FEMALE/VROULIK  
 Age: 47 months      Days last calved: 370      ICP:      Inspection Date: 2019/05/24  
 Herdbook: SP      Calvings: 1      Reg. No: 103129938  
 Horn:      Calving dates: 20/09/12

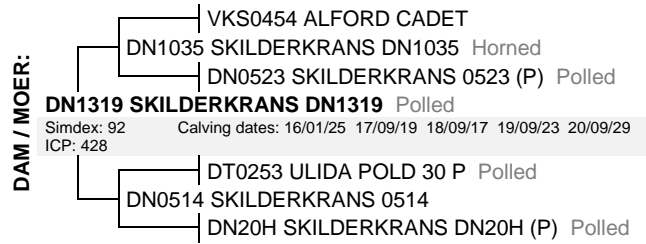

August 2021 South African Simmentaler BREEDPLAN

Simmentaler SA - www.simmentaler.org / info@simmentaler.org / 051 446 0580/2

2021	CED	CEM	BW	200	400	600	MCW	MILK	SC	DC	EMA	IMF%	RBY%	SBI (R)	SPI (R)
EBV	-3.5	+0.9	+2.2	+14	+20	+23	+22	+2	--	-3.8	--	--	--	+603	+493
ACC	35%	27%	70%	66%	63%	64%	68%	50%		41%					
BREED	+0.8	+0.9	+1.5	+17	+27	+33	+34	+5	+0.3	-0.7	+0.3	+0.1	+0.2	+489	+476



Seller's remarks / Verkoper se kommentaar:  
 Dragtig

R

### SKILDERKRANS DN1743

DN1743

Lot. 29B

DES NEL, POSBUS 19 BARKLY-OOS 9786 TEL:27795680947

SIMMENTALER

Birth Date: 2017/10/19      Simdex: 80      Star:      Reg. Status: REG      FEMALE/VROULIK  
 Age: 46 months      Days last calved: 331      ICP:      Inspection Date: 2019/05/24  
 Herdbook: SP      Calvings: 1      Reg. No: 103130068  
 Horn:      Calving dates: 20/10/21

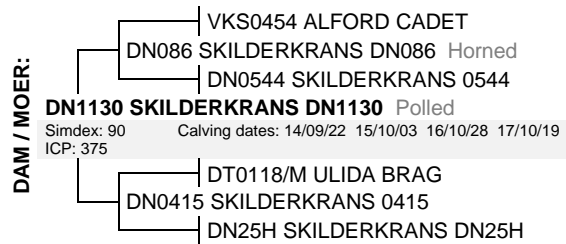
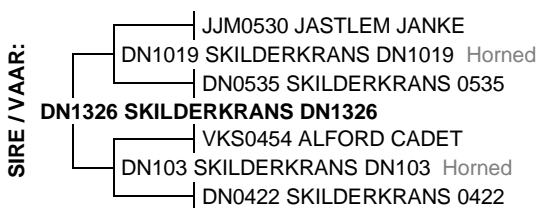

August 2021 South African Simmentaler BREEDPLAN

Simmentaler SA - www.simmentaler.org / info@simmentaler.org / 051 446 0580/2

2021	CED	CEM	BW	200	400	600	MCW	MILK	SC	DC	EMA	IMF%	RBY%	SBI (R)	SPI (R)
EBV	-0.8	--	+1.4	+10	+17	+21	+23	+1	--	+0.9	--	--	--	+392	+407
ACC	31%		71%	66%	62%	63%	68%	45%		34%					
BREED	+0.8	+0.9	+1.5	+17	+27	+33	+34	+5	+0.3	-0.7	+0.3	+0.1	+0.2	+489	+476



Seller's remarks / Verkoper se kommentaar:  
 Dragtig

R

### SKILDERKRANS DN171

DN171

Lot. 29C

DES NEL, POSBUS 19 BARKLY-OOS 9786 TEL:27795680947

SIMMENTALER

Birth Date: 2017/01/12      Simdex: 91      Star:      Reg. Status: REG      FEMALE/VROULIK  
 Age: 56 months      Days last calved: 320      ICP: 409      Inspection Date: 2018/05/25  
 Herdbook: SP      Calvings: 2      Reg. No: 103048815  
 Horn:      Calving dates: 19/09/19 20/11/01

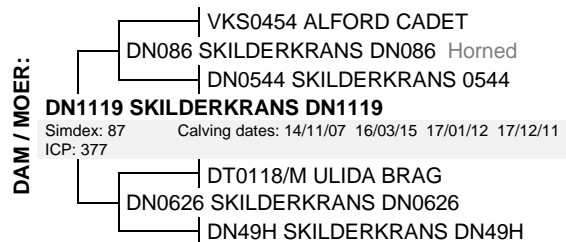

August 2021 South African Simmentaler BREEDPLAN

Simmentaler SA - www.simmentaler.org / info@simmentaler.org / 051 446 0580/2

2021	CED	CEM	BW	200	400	600	MCW	MILK	SC	DC	EMA	IMF%	RBY%	SBI (R)	SPI (R)
EBV	-0.9	+0.6	+1.4	+13	+20	+25	+30	+1	--	-0.2	--	--	--	+462	+445
ACC	37%	28%	72%	64%	62%	63%	68%	53%		42%					
BREED	+0.8	+0.9	+1.5	+17	+27	+33	+34	+5	+0.3	-0.7	+0.3	+0.1	+0.2	+489	+476



Seller's remarks / Verkoper se kommentaar:  
 Dragtig

R

### SKILDERKRANS DN175

DN175

Lot. 29D

DES NEL, POSBUS 19 BARKLY-OOS 9786 TEL:27795680947

SIMMENTALER

Birth Date: 2017/01/21      Simdex: 94      Star:      Reg. Status: REG      FEMALE/VROULIK  
 Age: 55 months      Days last calved: 348      ICP: 378      Inspection Date: 2018/05/25  
 Herdbook: SP      Calvings: 2      Reg. No: 103048856  
 Horn:      Calving dates: 19/09/22 20/10/04

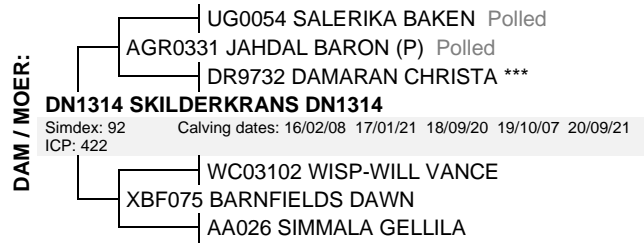
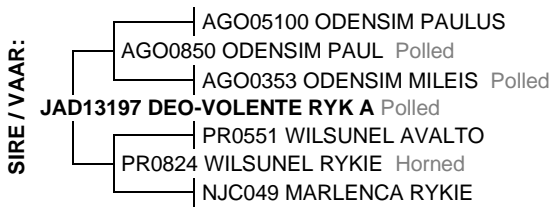

August 2021 South African Simmentaler BREEDPLAN

Simmentaler SA - www.simmentaler.org / info@simmentaler.org / 051 446 0580/2

2021	CED	CEM	BW	200	400	600	MCW	MILK	SC	DC	EMA	IMF%	RBY%	SBI (R)	SPI (R)
EBV	+1.5	+2.8	+1.6	+17	+26	+35	+34	+4	+0.9	-1.2	--	--	--	+549	+514
ACC	37%	30%	71%	58%	54%	54%	53%	47%	38%	40%					
BREED	+0.8	+0.9	+1.5	+17	+27	+33	+34	+5	+0.3	-0.7	+0.3	+0.1	+0.2	+489	+476



Seller's remarks / Verkoper se kommentaar:

Dragtig

R

### SKILDERKRANS DN1761

DN1761

Lot. 29E

DES NEL, POSBUS 19 BARKLY-OOS 9786 TEL:27795680947

SIMMENTALER

Birth Date: 2017/12/13      Simdex: 88      Star:      Reg. Status: REG      FEMALE/VROULIK  
 Age: 45 months      Days last calved: 354      ICP:      Inspection Date: 2019/05/24  
 Herdbook: SP      Calvings: 1      Reg. No: 103130167  
 Horn: Polled      Calving dates: 20/09/28

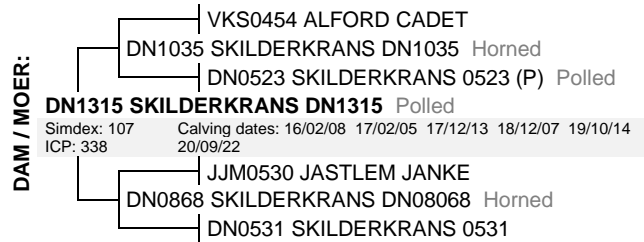
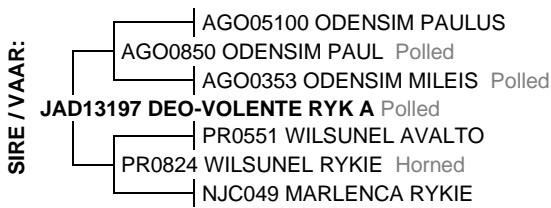

August 2021 South African Simmentaler BREEDPLAN

Simmentaler SA - www.simmentaler.org / info@simmentaler.org / 051 446 0580/2

2021	CED	CEM	BW	200	400	600	MCW	MILK	SC	DC	EMA	IMF%	RBY%	SBI (R)	SPI (R)
EBV	+1.5	+2.4	+1.0	+15	+23	+31	+33	+3	+0.9	-0.8	--	--	--	+523	+495
ACC	36%	28%	71%	67%	64%	65%	69%	48%	37%	39%					
BREED	+0.8	+0.9	+1.5	+17	+27	+33	+34	+5	+0.3	-0.7	+0.3	+0.1	+0.2	+489	+476



Seller's remarks / Verkoper se kommentaar:

Dragtig

R

### SKILDERKRANS DN173

DN173

Lot. 29F

DES NEL, POSBUS 19 BARKLY-OOS 9786 TEL:27795680947

SIMMENTALER

Birth Date: 2017/01/14      Simdex: 93      Star:      Reg. Status: REG      FEMALE/VROULIK  
 Age: 56 months      Days last calved: 335      ICP: 369      Inspection Date: 2018/05/25  
 Herdbook: SP      Calvings: 2      Reg. No: 103048831  
 Horn:      Calving dates: 19/10/14 20/10/17



August 2021 South African Simmentaler BREEDPLAN

Simmentaler SA - www.simmentaler.org / info@simmentaler.org / 051 446 0580/2

2021	CED	CEM	BW	200	400	600	MCW	MILK	SC	DC	EMA	IMF%	RBY%	SBI (R)	SPI (R)
EBV	+0.7	+0.1	+0.8	+10	+14	+16	+17	+1	--	-0.4	--	--	--	+460	+441
ACC	40%	31%	72%	59%	56%	56%	55%	52%		42%					
BREED	+0.8	+0.9	+1.5	+17	+27	+33	+34	+5	+0.3	-0.7	+0.3	+0.1	+0.2	+489	+476



Seller's remarks / Verkoper se kommentaar:

Dragtig

R

### SKILDERKRANS DN1343

DN1343

Lot. 30A

DES NEL, POSBUS 19 BARKLY-OOS 9786 TEL:27795680947

SIMMENTALER

Birth Date: 2013/10/13    Simdex: 92    Star:    Reg. Status: REG    FEMALE/VROULIK  
 Age: 95 months    Days last calved: 345    ICP: 370    Inspection Date: 2015/02/06  
 Herdbook: SP    Calvings: 5    Reg. No: 102613148  
 Horn:    Calving dates: 16/09/18 17/10/07 18/10/18 19/10/12 20/10/07

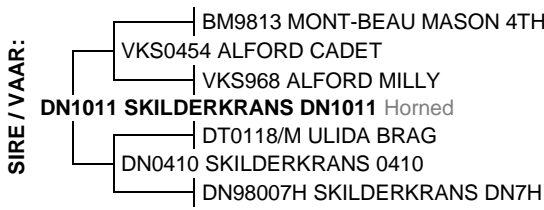

August 2021 South African Simmentaler BREEDPLAN

Simmentaler SA - www.simmentaler.org / info@simmentaler.org / 051 446 0580/2

2021	CED	CEM	BW	200	400	600	MCW	MILK	SC	DC	EMA	IMF%	RBY%	SBI (R)	SPI (R)
EBV	-2.4	-0.6	+2.6	+17	+26	+33	+37	+2	--	-2.5	--	--	--	+576	+494
ACC	37%	26%	75%	69%	66%	66%	69%	60%		40%					
BREED	+0.8	+0.9	+1.5	+17	+27	+33	+34	+5	+0.3	-0.7	+0.3	+0.1	+0.2	+489	+476



Seller's remarks / Verkoper se kommentaar:

Dragtig

R

### SKILDERKRANS DN1416

DN1416

Lot. 30B

DES NEL, POSBUS 19 BARKLY-OOS 9786 TEL:27795680947

SIMMENTALER

Birth Date: 2014/10/06    Simdex: 91    Star:    Reg. Status: REG    FEMALE/VROULIK  
 Age: 83 months    Days last calved: 347    ICP: 362    Inspection Date: 2016/02/08  
 Herdbook: SP    Calvings: 4    Reg. No: 102759099  
 Horn: Polled    Calving dates: 17/10/15 18/10/03 19/10/07 20/10/05

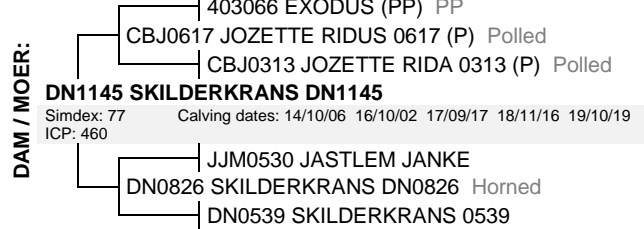

August 2021 South African Simmentaler BREEDPLAN

Simmentaler SA - www.simmentaler.org / info@simmentaler.org / 051 446 0580/2

2021	CED	CEM	BW	200	400	600	MCW	MILK	SC	DC	EMA	IMF%	RBY%	SBI (R)	SPI (R)
EBV	-1.6	-0.6	+1.8	+16	+25	+31	+27	+2	+0.7	-0.3	--	--	--	+493	+460
ACC	39%	28%	75%	70%	66%	67%	70%	57%	26%	45%					
BREED	+0.8	+0.9	+1.5	+17	+27	+33	+34	+5	+0.3	-0.7	+0.3	+0.1	+0.2	+489	+476



Seller's remarks / Verkoper se kommentaar:

Dragtig

R

### SKILDERKRANS DN1447

DN1447

Lot. 30C

DES NEL, POSBUS 19 BARKLY-OOS 9786 TEL:27795680947

SIMMENTALER

Birth Date: 2014/11/11    Simdex: 91    Star:    Reg. Status: REG    FEMALE/VROULIK  
 Age: 82 months    Days last calved: 323    ICP: 378    Inspection Date: 2016/02/08  
 Herdbook: SP    Calvings: 4    Reg. No: 103130514  
 Horn:    Calving dates: 17/09/22 18/10/08 19/10/08 20/10/29

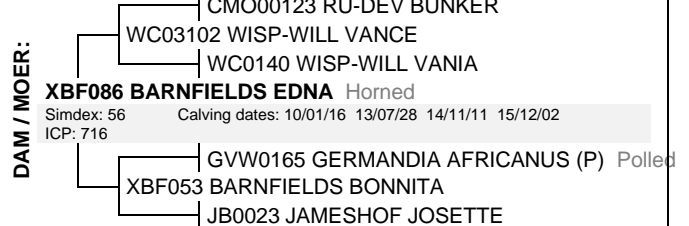
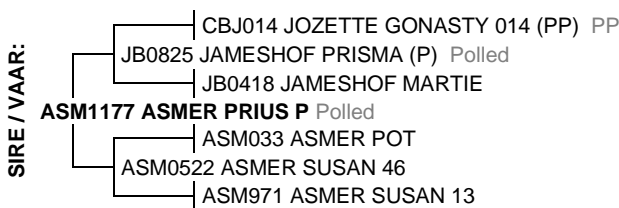

August 2021 South African Simmentaler BREEDPLAN

Simmentaler SA - www.simmentaler.org / info@simmentaler.org / 051 446 0580/2

2021	CED	CEM	BW	200	400	600	MCW	MILK	SC	DC	EMA	IMF%	RBY%	SBI (R)	SPI (R)
EBV	+3.6	+2.4	+0.6	+17	+27	+33	+35	+8	+0.7	-2.6	--	--	--	+536	+524
ACC	37%	28%	64%	61%	59%	61%	66%	54%	28%	40%					
BREED	+0.8	+0.9	+1.5	+17	+27	+33	+34	+5	+0.3	-0.7	+0.3	+0.1	+0.2	+489	+476



Seller's remarks / Verkoper se kommentaar:

Dragtig

R



**SKILDERKRANS DN1632**

**DN1632**

**Lot. 30D**

DES NEL, POSBUS 19 BARKLY-OOS 9786 TEL:27795680947

**SIMMENTALER**

<b>Birth Date:</b> 2016/10/01	<b>Simdex:</b> 83	<b>Star:</b>	<b>Reg. Status:</b> REG	<b>FEMALE/ROULIK</b>
<b>Age:</b> 59 months	<b>Days last calved:</b> 315	<b>ICP:</b> 388	<b>Inspection Date:</b> 2018/05/25	
<b>Herdbook:</b> SP	<b>Calvings:</b> 2			<b>Reg. No:</b> 103007639
<b>Horn:</b> Polled	<b>Calving dates:</b> 19/10/15 20/11/06			

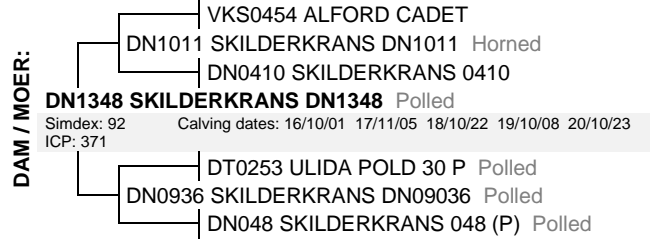
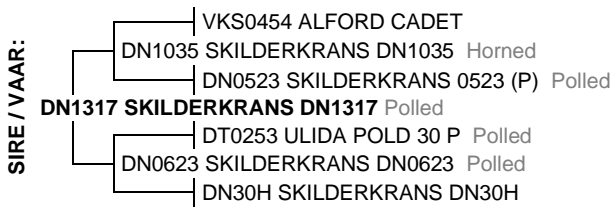

August 2021 South African Simmentaler BREEDPLAN

Simmentaler SA - [www.simmentaler.org](http://www.simmentaler.org) / [info@simmentaler.org](mailto:info@simmentaler.org) / 051 446 0580/2

2021	CED	CEM	BW	200	400	600	MCW	MILK	SC	DC	EMA	IMF%	RBY%	SBI (R)	SPI (R)
EBV	-1.9	--	+2.0	+15	+24	+28	+31	+4	--	-0.3	--	--	--	+432	+429
ACC	29%		70%	65%	62%	63%	68%	48%		39%					
BREED	+0.8	+0.9	+1.5	+17	+27	+33	+34	+5	+0.3	-0.7	+0.3	+0.1	+0.2	+489	+476



**Seller's remarks / Verkoper se kommentaar:**  
Dragtig

**R** \_\_\_\_\_