

SKILDERKRANS DN1653

DN1653

Lot. 11

DES NEL, POSBUS 19 BARKLY-OOS 9786 TEL:27795680947

SIMMENTALER

Birth Date: 2016/11/18 DNA: 1615U019, SV
Age: 46 months
Herdbook: SP
Horn: Polled

Reg. Status: REG
Inspection Date: 2018/05/25

MALE/MANLIK

Reg. No: 103007829

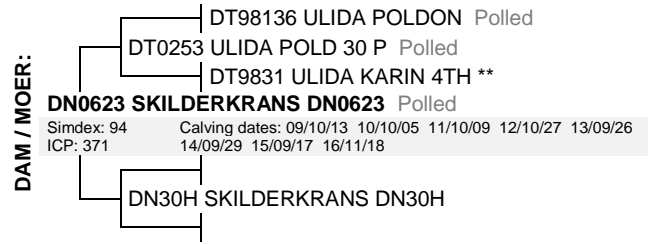
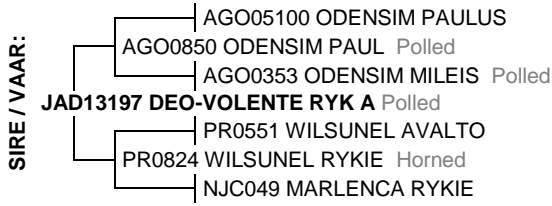

August 2020 South African Simmentaler BREEDPLAN

Simmentaler SA - www.simmentaler.org / info@simmentaler.org / 051 446 0580/2

2020	CED	CEM	BW	200	400	600	MCW	MILK	SC	DC	EMA	IMF%	RBY%	SBI (R)	SPI (R)
EBV	+2.2	+3.8	+1.0	+14	+21	+27	+28	+4	+1.2	-4.6	--	--	--	+680	+573
ACC	36%	28%	69%	64%	59%	59%	56%	47%	36%	30%					
BREED	+0.8	+0.9	+1.4	+17	+26	+33	+34	+5	+0.4	-0.7	+0.2	+0.1	+0.2	+483	+476



Seller's remarks / Verkoper se kommentaar:

R _____

SKILDERKRANS DN1624

DN1624

Lot. 12

DES NEL, POSBUS 19 BARKLY-OOS 9786 TEL:27795680947

SIMMENTALER

Birth Date: 2016/09/20 DNA: 557526 U, SV
Age: 47 months
Herdbook: SP
Horn: Polled

Reg. Status: REG
Inspection Date: 2018/05/25

MALE/MANLIK

Reg. No: 103007530

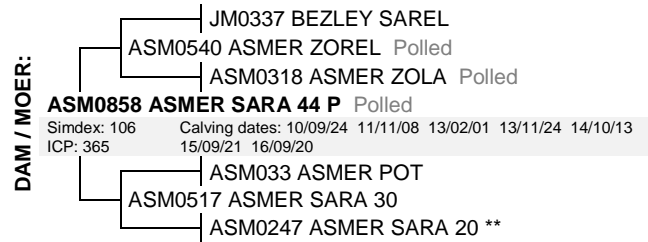
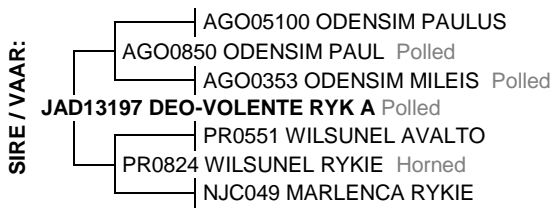

August 2020 South African Simmentaler BREEDPLAN

Simmentaler SA - www.simmentaler.org / info@simmentaler.org / 051 446 0580/2

2020	CED	CEM	BW	200	400	600	MCW	MILK	SC	DC	EMA	IMF%	RBY%	SBI (R)	SPI (R)
EBV	+0.6	+4.1	+1.4	+26	+39	+50	+57	+4	+1.1	--	--	--	--	+584	+562
ACC	42%	33%	77%	71%	65%	65%	62%	43%	38%						
BREED	+0.8	+0.9	+1.4	+17	+26	+33	+34	+5	+0.4	-0.7	+0.2	+0.1	+0.2	+483	+476



Seller's remarks / Verkoper se kommentaar:

R _____

SKILDERKRANS DN1713

DN1713

Lot. 13

DES NEL, POSBUS 19 BARKLY-OOS 9786 TEL:27795680947

SIMMENTALER

Birth Date: 2017/09/08 DNA: 1615U016, SV
Age: 36 months
Herdbook: SP
Horn: Polled

Reg. Status: REG
Inspection Date: 2019/05/24

MALE/MANLIK

Reg. No: 103129722

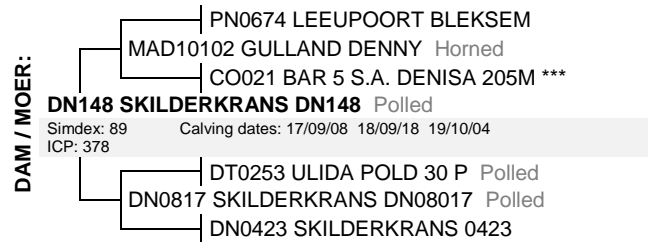
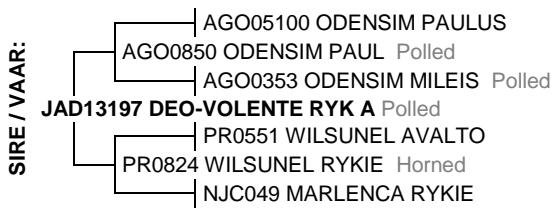

August 2020 South African Simmentaler BREEDPLAN

Simmentaler SA - www.simmentaler.org / info@simmentaler.org / 051 446 0580/2

2020	CED	CEM	BW	200	400	600	MCW	MILK	SC	DC	EMA	IMF%	RBY%	SBI (R)	SPI (R)
EBV	+1.3	+3.4	+1.3	+16	+24	+31	+34	+3	+1.0	--	--	--	--	+629	+549
ACC	34%	27%	68%	63%	58%	58%	56%	41%	36%						
BREED	+0.8	+0.9	+1.4	+17	+26	+33	+34	+5	+0.4	-0.7	+0.2	+0.1	+0.2	+483	+476



Seller's remarks / Verkoper se kommentaar:

R _____

SKILDERKRANS DN1838

DN1838

Lot. 14

DES NEL, POSBUS 19 BARKLY-OOS 9786 TEL:27795680947

SIMMENTALER

Birth Date: 2018/10/07 DNA: 1615U011, SV
Age: 23 months
Herdbook: SP
Horn: Horned

Reg. Status: REG
Inspection Date: 2020/06/18

MALE/MANLIK
Reg. No: 103231148

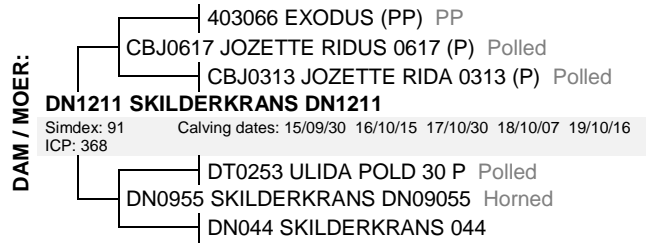
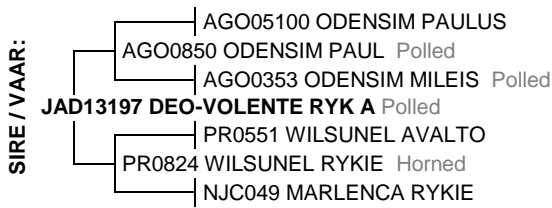

August 2020 South African Simmentaler BREEDPLAN

Simmentaler SA - www.simmentaler.org / info@simmentaler.org / 051 446 0580/2

2020	CED	CEM	BW	200	400	600	MCW	MILK	SC	DC	EMA	IMF%	RBY%	SBI (R)	SPI (R)
EBV	-1.2	+2.4	+2.5	+26	+38	+49	+51	+5	+1.1	--	--	--	--	+580	+536
ACC	35%	29%	70%	63%	58%	59%	57%	43%	39%						
BREED	+0.8	+0.9	+1.4	+17	+26	+33	+34	+5	+0.4	-0.7	+0.2	+0.1	+0.2	+483	+476



Seller's remarks / Verkoper se kommentaar:

R _____

SKILDERKRANS DN1816

DN1816

Lot. 15

DES NEL, POSBUS 19 BARKLY-OOS 9786 TEL:27795680947

SIMMENTALER

Birth Date: 2018/09/25 DNA: 1615U002, SV
Age: 23 months
Herdbook: SP
Horn:

Reg. Status: REG
Inspection Date: 2020/06/18

MALE/MANLIK
Reg. No: 103231064



August 2020 South African Simmentaler BREEDPLAN

Simmentaler SA - www.simmentaler.org / info@simmentaler.org / 051 446 0580/2

2020	CED	CEM	BW	200	400	600	MCW	MILK	SC	DC	EMA	IMF%	RBY%	SBI (R)	SPI (R)
EBV	-2.4	-0.2	+2.0	+17	+26	+32	+38	+5	--	--	--	--	--	+469	+447
ACC	33%	25%	69%	62%	56%	56%	53%	42%							
BREED	+0.8	+0.9	+1.4	+17	+26	+33	+34	+5	+0.4	-0.7	+0.2	+0.1	+0.2	+483	+476



Seller's remarks / Verkoper se kommentaar:

R _____

SKILDERKRANS DN1812

DN1812

Lot. 16

DES NEL, POSBUS 19 BARKLY-OOS 9786 TEL:27795680947

SIMMENTALER

Birth Date: 2018/09/23 DNA: 1615U004
Age: 23 months
Herdbook: SP
Horn:

Reg. Status: REG
Inspection Date: 2020/06/18

MALE/MANLIK
Reg. No: 103231049

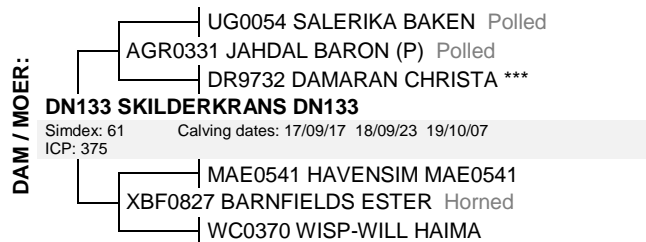

August 2020 South African Simmentaler BREEDPLAN

Simmentaler SA - www.simmentaler.org / info@simmentaler.org / 051 446 0580/2

2020	CED	CEM	BW	200	400	600	MCW	MILK	SC	DC	EMA	IMF%	RBY%	SBI (R)	SPI (R)
EBV	-0.8	--	+1.9	+20	+31	+39	+43	+4	--	--	--	--	--	+523	+497
ACC	30%		68%	60%	54%	54%	54%	36%							
BREED	+0.8	+0.9	+1.4	+17	+26	+33	+34	+5	+0.4	-0.7	+0.2	+0.1	+0.2	+483	+476



Seller's remarks / Verkoper se kommentaar:

R _____

SKILDERKRANS DN1813

DN1813

Lot. 17

DES NEL, POSBUS 19 BARKLY-OOS 9786 TEL:27795680947

SIMMENTALER

Birth Date: 2018/09/23 DNA: 1615U003, SV
Age: 23 months
Herdbook: SP
Horn: Scurred

Reg. Status: REG
Inspection Date: 2020/06/18

MALE/MANLIK
Reg. No: 103231031

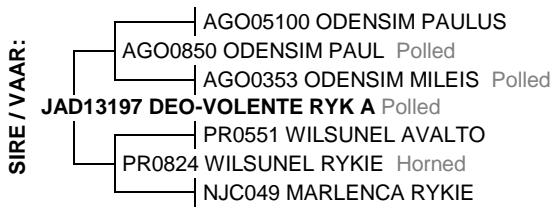

August 2020 South African Simmentaler BREEDPLAN

Simmentaler SA - www.simmentaler.org / info@simmentaler.org / 051 446 0580/2

2020	CED	CEM	BW	200	400	600	MCW	MILK	SC	DC	EMA	IMF%	RBY%	SBI (R)	SPI (R)
EBV	+1.8	+3.2	+1.3	+16	+23	+30	+32	+4	+1.1	--	--	--	--	+616	+543
ACC	34%	26%	70%	56%	53%	54%	54%	43%	36%						
BREED	+0.8	+0.9	+1.4	+17	+26	+33	+34	+5	+0.4	-0.7	+0.2	+0.1	+0.2	+483	+476



Seller's remarks / Verkoper se kommentaar:

R _____

SKILDERKRANS DN1810

DN1810

Lot. 18

DES NEL, POSBUS 19 BARKLY-OOS 9786 TEL:27795680947

SIMMENTALER

Birth Date: 2018/09/18 DNA: 1615U006, SV
Age: 24 months
Herdbook: SP
Horn:

Reg. Status: REG
Inspection Date: 2020/06/18

MALE/MANLIK
Reg. No: 103231023



August 2020 South African Simmentaler BREEDPLAN

Simmentaler SA - www.simmentaler.org / info@simmentaler.org / 051 446 0580/2

2020	CED	CEM	BW	200	400	600	MCW	MILK	SC	DC	EMA	IMF%	RBY%	SBI (R)	SPI (R)
EBV	+0.2	--	+1.0	+11	+18	+21	+24	+1	--	--	--	--	--	+564	+499
ACC	31%		70%	62%	57%	57%	56%	38%							
BREED	+0.8	+0.9	+1.4	+17	+26	+33	+34	+5	+0.4	-0.7	+0.2	+0.1	+0.2	+483	+476



Seller's remarks / Verkoper se kommentaar:

R _____

SKILDERKRANS DN1814

DN1814

Lot. 19

DES NEL, POSBUS 19 BARKLY-OOS 9786 TEL:27795680947

SIMMENTALER

Birth Date: 2018/09/24 DNA: 1615U001, SV
Age: 23 months
Herdbook: SP
Horn:

Reg. Status: REG
Inspection Date: 2020/06/18

MALE/MANLIK
Reg. No: 103231056

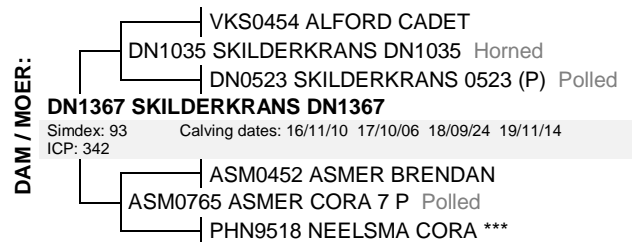
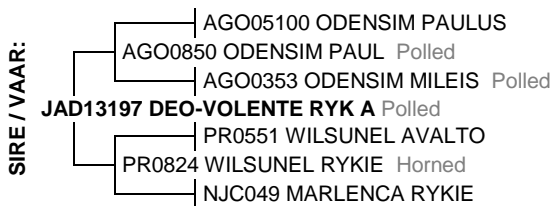

August 2020 South African Simmentaler BREEDPLAN

Simmentaler SA - www.simmentaler.org / info@simmentaler.org / 051 446 0580/2

2020	CED	CEM	BW	200	400	600	MCW	MILK	SC	DC	EMA	IMF%	RBY%	SBI (R)	SPI (R)
EBV	+0.8	+2.1	+1.6	+19	+29	+40	+44	+6	+1.0	--	--	--	--	+554	+512
ACC	33%	27%	68%	62%	57%	58%	56%	40%	36%						
BREED	+0.8	+0.9	+1.4	+17	+26	+33	+34	+5	+0.4	-0.7	+0.2	+0.1	+0.2	+483	+476



Seller's remarks / Verkoper se kommentaar:

R _____

SKILDERKRANS DN1848

DN1848

Lot. 20

DES NEL, POSBUS 19 BARKLY-OOS 9786 TEL:27795680947

SIMMENTALER

Birth Date: 2018/10/20 DNA: 1615U012
Age: 22 months
Herdbook: SP
Horn: Polled

Reg. Status: REG
Inspection Date: 2020/06/18

MALE/MANLIK
Reg. No: 103231189

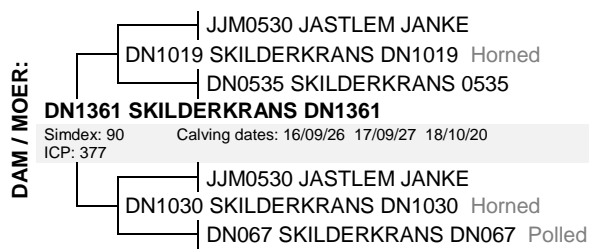
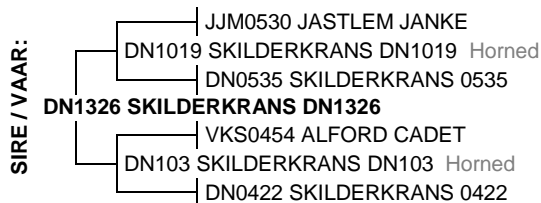

August 2020 South African Simmentaler BREEDPLAN

Simmentaler SA - www.simmentaler.org / info@simmentaler.org / 051 446 0580/2

2020	CED	CEM	BW	200	400	600	MCW	MILK	SC	DC	EMA	IMF%	RBY%	SBI (R)	SPI (R)
EBV	+2.0	--	+0.2	+14	+20	+22	+16	+3	--	--	--	--	--	+558	+504
ACC	30%		71%	65%	59%	59%	58%	38%							
BREED	+0.8	+0.9	+1.4	+17	+26	+33	+34	+5	+0.4	-0.7	+0.2	+0.1	+0.2	+483	+476



Seller's remarks / Verkoper se kommentaar:

Vaderskap uitstaande

R _____

SKILDERKRANS DN1805

DN185

Lot. 21

DES NEL, POSBUS 19 BARKLY-OOS 9786 TEL:27795680947

SIMMENTALER

Birth Date: 2018/09/14 DNA: 1615U005, SV
Age: 24 months
Herdbook: SP
Horn: Scurred

Reg. Status: REG
Inspection Date: 2020/06/18

MALE/MANLIK
Reg. No: 103230991

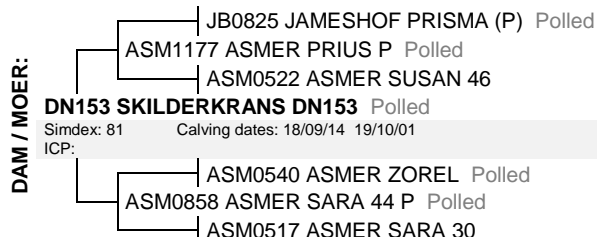

August 2020 South African Simmentaler BREEDPLAN

Simmentaler SA - www.simmentaler.org / info@simmentaler.org / 051 446 0580/2

2020	CED	CEM	BW	200	400	600	MCW	MILK	SC	DC	EMA	IMF%	RBY%	SBI (R)	SPI (R)
EBV	+2.5	+2.3	+0.1	+16	+26	+31	+36	+2	--	-1.7	--	--	--	+568	+540
ACC	34%	27%	68%	62%	55%	55%	53%	41%		30%					
BREED	+0.8	+0.9	+1.4	+17	+26	+33	+34	+5	+0.4	-0.7	+0.2	+0.1	+0.2	+483	+476



Seller's remarks / Verkoper se kommentaar:

R _____

SKILDERKRANS DN1820

DN1820

Lot. 22

DES NEL, POSBUS 19 BARKLY-OOS 9786 TEL:27795680947

SIMMENTALER

Birth Date: 2018/09/27 DNA: 1615U008, SV
Age: 23 months
Herdbook: SP
Horn: Polled

Reg. Status: REG
Inspection Date: 2020/06/18

MALE/MANLIK
Reg. No: 103231080

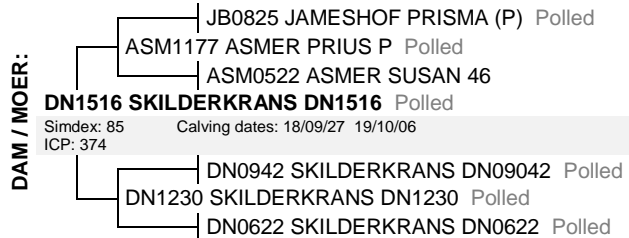

August 2020 South African Simmentaler BREEDPLAN

Simmentaler SA - www.simmentaler.org / info@simmentaler.org / 051 446 0580/2

2020	CED	CEM	BW	200	400	600	MCW	MILK	SC	DC	EMA	IMF%	RBY%	SBI (R)	SPI (R)
EBV	+1.0	+1.5	+1.1	+9	+15	+19	+24	+1	--	-2.4	--	--	--	+532	+484
ACC	33%	26%	68%	62%	55%	55%	53%	42%		31%					
BREED	+0.8	+0.9	+1.4	+17	+26	+33	+34	+5	+0.4	-0.7	+0.2	+0.1	+0.2	+483	+476



Seller's remarks / Verkoper se kommentaar:

R _____

