



Geagte koper,

Hierdie Simmentaler veiling is nie onder die reëls van die Genootskap nie.

Gevolgtik is die diere in hierdie katalogus **nie deur die kantoor nagegaan** om te verseker dat hulle voldoen aan die veilingreëls nie:

- 'n Oop vers is 30 maande en jonger;
- Maksimum voorspelde ouderdom van verse met eerste kalwing nie ouer as 39 maande;
- Koeie is dragtig gesertifiseer binne 12 maande na laaste kalwing op rekord;
- Minimum Simdex reproduksie indeks by laaste kalwing van 80 (koeie met 1 kalf) of 85 (koeie met twee en meer kalwers);
- Bulle moet 'n geboortegewig teelwaarde hê ten tye van saamstel van katalogus.
- Bulle moet DNS en vaderskap bevestiging op rekord hê.

Alle inligting vervat in hierdie katalogus is amptelike rekords vanaf die Genootskap se databasis soos op die dag van samestelling.

Dear buyer,

This Simmentaler auction is not under the rules of the Society.

Consequently, animals in this catalogue **have not been checked** by the office to ensure that they comply with the auction rules:

- An open heifer is 30 months and younger;
- Maximum predicted age of first calving for heifers not older than 39 months;
- Cows are certified as pregnant within 12 months of last calving on record;
- Minimum Simdex reproduction index at last calving of 80 (cows with 1 calf) or 85 (cows with two and more calves);
- Bulls must have a birth weight breeding value at the time of compilation of catalogue.
- Bulls have DNA and sire verification on record.

All information contained in this catalogue is official records from the Society's database as of the date of composition.

Groete / Regards

MARTIENS DE JAGER
PRESIDENT

SILVERTON SLV2141 – Nie onder die reëls nie

SLV2141

Lot. 1

CAMELTHORN COUNTRY BEEF CC, P O BOX 440 SANNIESHOF 2760 TEL:27768650640

SIMMENTALER

Birth Date: 08/09/2021 DNA:
Age: 44 months
Herdbook: SP
Horn: Horned

Reg. Status: CBK
Not yet inspected

MALE/MANLIK
Reg. No: 103541462

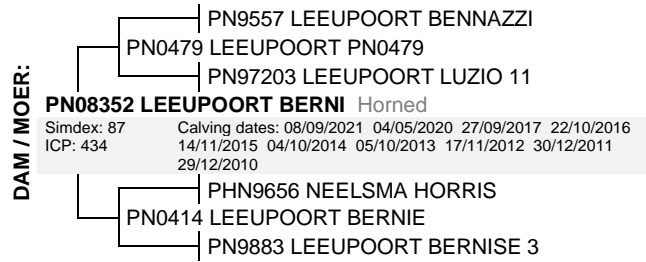

March 2025 South African Simmentaler BREEDPLAN

Simmentaler SA-- www.simmentaler.org

2025	CED	CEM	BW	200	400	600	MCW	MILK	SC	DC	CWT	EMA	Rib	Rump	IMF%	RBY%	NFI P	SBI (R)	SPI (R)
EBV	-10.0	-3.0	+4.5	+21	+35	+46	+56	+3	-0.1	-0.3	+24	+0.2	+0.1	+0.2	+0.2	+0.0	-0.07	+340	+343
ACC	47%	39%	71%	55%	55%	56%	53%	42%	43%	25%	44%	29%	34%	34%	28%	33%	26%		
BREED	+0.5	+0.7	+1.6	+17	+28	+34	+36	+5	+0.3	-0.7	+20	+0.3	+0.0	+0.1	+0.1	+0.2	-0.03	+497	+481

Traits observed: BWT

Seller's remarks / Verkoper se kommentaar:

Is gekeur maar DNA en vaderskap bevestiging is uitstaande - Nie onder die reëls

R

SILVERTON SLV2121 – Nie onder die reëls nie

SLV2121

Lot. 2

CAMELTHORN COUNTRY BEEF CC, P O BOX 440 SANNIESHOF 2760 TEL:27768650640

SIMMENTALER

Birth Date: 20/04/2021 DNA:
Age: 48 months
Herdbook: SP
Horn: Polled

Reg. Status: CBK
Not yet inspected

MALE/MANLIK
Reg. No: 103541421



March 2025 South African Simmentaler BREEDPLAN

Simmentaler SA-- www.simmentaler.org

2025	CED	CEM	BW	200	400	600	MCW	MILK	SC	DC	CWT	EMA	Rib	Rump	IMF%	RBY%	NFI P	SBI (R)	SPI (R)
EBV	+3.3	+1.0	+0.4	+14	+20	+25	+28	+6	+0.2	--	+15	--	--	--	--	--	--	+384	+432
ACC	39%	34%	67%	47%	45%	47%	46%	35%	32%		36%								
BREED	+0.5	+0.7	+1.6	+17	+28	+34	+36	+5	+0.3	-0.7	+20	+0.3	+0.0	+0.1	+0.1	+0.2	-0.03	+497	+481

Traits observed: BWT

Seller's remarks / Verkoper se kommentaar:

Is gekeur maar DNA en vaderskap bevestiging is uitstaande - Nie onder die reëls

R

SIMBERG JS2210

JS2210

Lot. 3

JD BERGER,T/a SIMBERG P O BOX 12600 DIE BOORD 7613 TEL:27844103703

SIMMENTALER

Birth Date: 24/04/2022 DNA: 11806U008, SV
Age: 36 months
Herdbook: SP
Horn: Horned

Reg. Status: REG
Inspection Date: 29/10/2024

MALE/MANLIK
Reg. No: 103656922

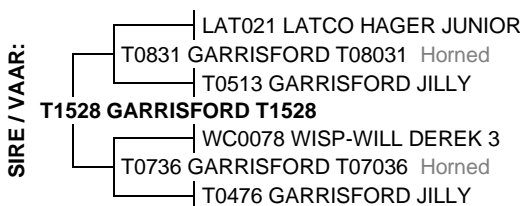

March 2025 South African Simmentaler BREEDPLAN

Simmentaler SA-- www.simmentaler.org

2025	CED	CEM	BW	200	400	600	MCW	MILK	SC	DC	CWT	EMA	Rib	Rump	IMF%	RBY%	NFI P	SBI (R)	SPI (R)
EBV	-2.7	-2.1	+2.2	+17	+30	+34	+38	+7	+0.3	+0.9	+21	--	--	--	--	--	--	+348	+385
ACC	41%	35%	71%	56%	54%	55%	55%	43%	26%	25%	43%								
BREED	+0.5	+0.7	+1.6	+17	+28	+34	+36	+5	+0.3	-0.7	+20	+0.3	+0.0	+0.1	+0.1	+0.2	-0.03	+497	+481

Traits observed: BWT

Seller's remarks / Verkoper se kommentaar:

R

SIMBERG JS2215

JS2215

Lot. 4

JD BERGER, T/a SIMBERG P O BOX 12600 DIE BOORD 7613 TEL:27844103703

SIMMENTALER

Birth Date: 04/05/2022 DNA: 11806U010, SV
Age: 36 months
Herdbook: SP
Horn: Horned

Reg. Status: REG
Inspection Date: 29/10/2024

MALE/MANLIK
Reg. No: 103656971

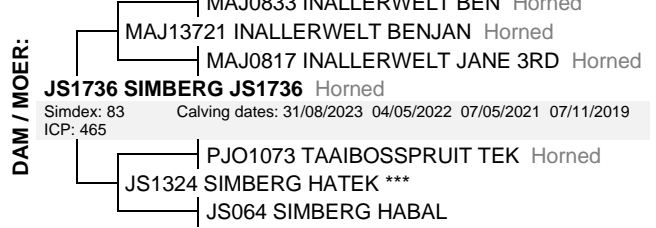

March 2025 South African Simmentaler BREEDPLAN

Simmentaler SA-- www.simmentaler.org

2025	CED	CEM	BW	200	400	600	MCW	MILK	SC	DC	CWT	EMA	Rib	Rump	IMF%	RBY%	NFI P	SBI (R)	SPI (R)
EBV	-11.2	-2.5	+4.5	+23	+39	+51	+60	+4	+0.1	--	+27	+0.2	-0.2	-0.2	+0.1	+0.3	--	+334	+334
ACC	46%	38%	71%	56%	55%	57%	55%	37%	42%		44%	30%	39%	39%	32%	37%			
BREED	+0.5	+0.7	+1.6	+17	+28	+34	+36	+5	+0.3	-0.7	+20	+0.3	+0.0	+0.1	+0.1	+0.2	-0.03	+497	+481



Traits observed: CE BWT

Seller's remarks / Verkoper se kommentaar:

R

VAN-IMHOFF VIS2111 (AI)

VIS2111

Lot. 5

VAN IMHOFF BOERDERY (PTY) LTD, POSBUS 1200 MALMESBURY 7299 TEL:27609771073

SIMMENTALER

Birth Date: 18/06/2021 DNA: 11809U006, SV
Age: 46 months
Herdbook: SP
Horn: Disbudded

Reg. Status: REG
Inspection Date: 24/10/2022

MALE/MANLIK
Reg. No: 103541207



March 2025 South African Simmentaler BREEDPLAN

Simmentaler SA-- www.simmentaler.org

2025	CED	CEM	BW	200	400	600	MCW	MILK	SC	DC	CWT	EMA	Rib	Rump	IMF%	RBY%	NFI P	SBI (R)	SPI (R)
EBV	-7.0	+1.1	+3.7	+20	+29	+44	+54	+4	+0.3	--	+21	-0.2	-0.1	-0.1	--	+0.1	--	+354	+369
ACC	37%	32%	54%	48%	46%	46%	44%	29%	31%		37%	25%	27%	27%		27%			
BREED	+0.5	+0.7	+1.6	+17	+28	+34	+36	+5	+0.3	-0.7	+20	+0.3	+0.0	+0.1	+0.1	+0.2	-0.03	+497	+481



Traits observed:

Seller's remarks / Verkoper se kommentaar:

R

WELLAWAY WA2229

WA2229

Lot. 6

M NEL, T/a WELLAWAY POSBUS 129 COLIGNY 2725 TEL:27839837280

SIMMENTALER

Birth Date: 28/09/2022 DNA: 16750U015, SV
Age: 31 months
Herdbook: SP
Horn: Horned

Reg. Status: REG
Inspection Date: 06/12/2024

MALE/MANLIK
Reg. No: 103671095

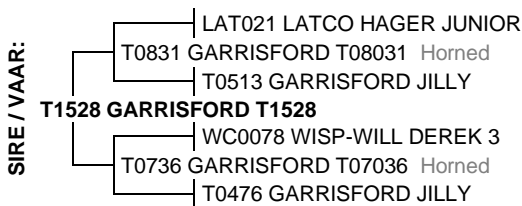

March 2025 South African Simmentaler BREEDPLAN

Simmentaler SA-- www.simmentaler.org

2025	CED	CEM	BW	200	400	600	MCW	MILK	SC	DC	CWT	EMA	Rib	Rump	IMF%	RBY%	NFI P	SBI (R)	SPI (R)
EBV	+1.6	-0.5	+0.4	+15	+22	+21	+19	+8	--	--	+15	--	--	--	--	--	--	+431	+439
ACC	39%	34%	68%	54%	51%	53%	51%	43%			40%								
BREED	+0.5	+0.7	+1.6	+17	+28	+34	+36	+5	+0.3	-0.7	+20	+0.3	+0.0	+0.1	+0.1	+0.2	-0.03	+497	+481



Traits observed: BWT 200WT 600WT

Seller's remarks / Verkoper se kommentaar:

R

LAKAT TRADING LT236

LT236

Lot. 7

LAKAT TRADING (PTY) LTD, POSBUS 205 DELMAS 2210 TEL:27835999747

SIMMENTALER

Birth Date: 25/02/2023 DNA: 13358U032, SV
Age: 26 months
Herdbook: SP
Horn: Horned

Reg. Status: REG
Inspection Date: 12/11/2024

MALE/MANLIK
Reg. No: 103747804

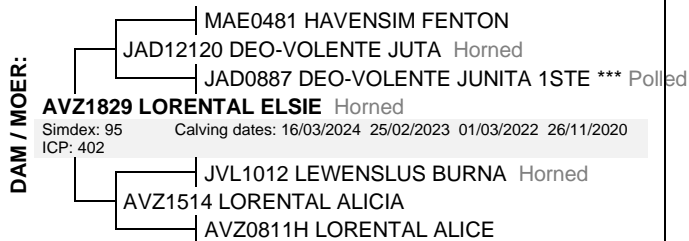

March 2025 South African Simmentaler BREEDPLAN

Simmentaler SA-- www.simmentaler.org

2025	CED	CEM	BW	200	400	600	MCW	MILK	SC	DC	CWT	EMA	Rib	Rump	IMF%	RBY%	NFI P	SBI (R)	SPI (R)
EBV	-10.0	+0.2	+5.3	+23	+35	+49	+57	+4	+0.7	-	+25	--	--	--	--	--	--	+422	+379
ACC	40%	34%	64%	51%	51%	53%	50%	38%	29%		41%								
BREED	+0.5	+0.7	+1.6	+17	+28	+34	+36	+5	+0.3	-0.7	+20	+0.3	+0.0	+0.1	+0.1	+0.2	-0.03	+497	+481



Traits observed: CE BWT

Seller's remarks / Verkoper se kommentaar:

R

BOSWALD BRANDON (AI) (ET)

BW22116

Lot. 8

LAKAT TRADING (PTY) LTD, POSBUS 205 DELMAS 2210 TEL:27835999747

SIMMENTALER

Birth Date: 08/08/2022 DNA: 11175U049, PV
Age: 33 months
Herdbook: SP
Horn:

Reg. Status: REG
Inspection Date: 29/09/2024

MALE/MANLIK
Reg. No: 103680641

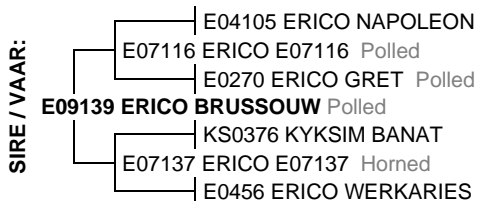

March 2025 South African Simmentaler BREEDPLAN

Simmentaler SA-- www.simmentaler.org

2025	CED	CEM	BW	200	400	600	MCW	MILK	SC	DC	CWT	EMA	Rib	Rump	IMF%	RBY%	NFI P	SBI (R)	SPI (R)
EBV	-2.2	-3.7	+2.3	+17	+25	+30	+46	+0	+0.0	-0.6	+15	-0.9	+0.2	+0.3	+0.3	-0.7	--	+392	+417
ACC	56%	51%	65%	63%	62%	62%	62%	62%	47%	37%	55%	33%	40%	40%	36%	40%			
BREED	+0.5	+0.7	+1.6	+17	+28	+34	+36	+5	+0.3	-0.7	+20	+0.3	+0.0	+0.1	+0.1	+0.2	-0.03	+497	+481



Traits observed: BWT 600WT

Seller's remarks / Verkoper se kommentaar:

R

TENDELE LN22168 (AI)

LN22168

Lot. 9

CAMELTHORN COUNTRY BEEF CC, P O BOX 440 SANNIESHOF 2760 TEL:27768650640

SIMMENTALER

Birth Date: 31/08/2022 DNA: 19382U027, SV
Age: 32 months
Herdbook: SP
Horn: Polled

Reg. Status: REG
Inspection Date: 23/04/2024

MALE/MANLIK
Reg. No: 103640744

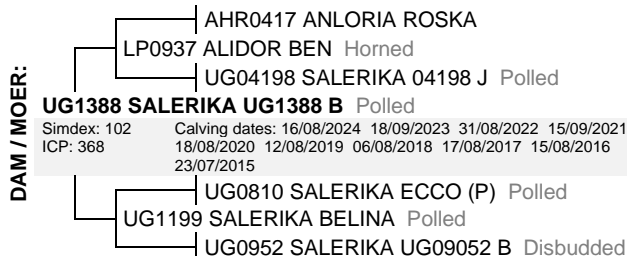

March 2025 South African Simmentaler BREEDPLAN

Simmentaler SA-- www.simmentaler.org

2025	CED	CEM	BW	200	400	600	MCW	MILK	SC	DC	CWT	EMA	Rib	Rump	IMF%	RBY%	NFI P	SBI (R)	SPI (R)
EBV	+7.0	+4.6	+0.0	+13	+17	+13	+13	+2	+0.5	-0.2	+6	-1.2	+0.1	+0.3	+0.0	-0.7	--	+495	+522
ACC	42%	34%	73%	70%	70%	71%	66%	46%	68%	40%	56%	43%	50%	50%	33%	47%			
BREED	+0.5	+0.7	+1.6	+17	+28	+34	+36	+5	+0.3	-0.7	+20	+0.3	+0.0	+0.1	+0.1	+0.2	-0.03	+497	+481



Traits observed: GL CE BWT 200WT 400WT(x2) 600WT(x2) SS FAT EMA

Seller's remarks / Verkoper se kommentaar:

R

SILVERTON SLV2155 – Nie onder die reëls nie												SLV2155				Lot. 10							
CAMELTHORN COUNTRY BEEF CC, P O BOX 440 SANNIESHOF 2760 TEL:27768650640												SIMMENTALER											
Birth Date: 23/09/2021 DNA:						Reg. Status: COM						MALE/MANLIK											
Age: 43 months						Commercial Animal						Reg. No: 103831020											
Herdbook:																							
Horn:																							
<p>SIRE / VAAR:</p> <ul style="list-style-type: none"> PN1297 LEEUPOORT ZAIRE PN15462 LEEUPOORT ZARLO PN11709 LEEUPOORT SENLO Polled JS18127 SIMBERG BARLO Disbudded CE05120 SIMLEE BARMA PN09221 LEEUPOORT BARNY Horned PN057 LEEUPOORT LENY 												<p>DAM / MOER:</p> <div style="border: 1px solid black; padding: 5px; margin-top: 10px;"> Simdex: Calving dates: ICP: </div>											
March 2025 South African Simmentaler BREEDPLAN												Simmentaler SA-- www.simmentaler.org											
2025	CED	CEM	BW	200	400	600	MCW	MILK	SC	DC	CWT	EMA	Rib	Rump	IMF%	RBY%	NFI P	SBI (R)	SPI (R)				
EBV	-6.0	-0.4	+2.6	+12	+19	+26	+37	+4	--	--	+15	--	--	--	--	--	--	+340	+344				
ACC	30%	26%	57%	36%	36%	37%	37%	25%			29%												
BREED	+0.5	+0.7	+1.6	+17	+28	+34	+36	+5	+0.3	-0.7	+20	+0.3	+0.0	+0.1	+0.1	+0.2	-0.03	+497	+481				
Traits observed: BWT Seller's remarks / Verkoper se kommentaar: Kommersieel - Nie onder die reëls												R											

SILVERTON SLV229 – Nie onder die reëls nie												SLV229				Lot. 11							
CAMELTHORN COUNTRY BEEF CC, P O BOX 440 SANNIESHOF 2760 TEL:27768650640												SIMMENTALER											
Birth Date: 07/04/2022 DNA:						Reg. Status: CBK						MALE/MANLIK											
Age: 37 months						Not yet inspected						Reg. No: 103682126											
Herdbook: SP																							
Horn: Horned																							
<p>SIRE / VAAR:</p> <ul style="list-style-type: none"> PN06201 LEEUPOORT JAPAN Horned PN09581 LEEUPOORT ZAGREB Horned PN07352 LEEUPOORT LABE Horned WA1314 WELLAWAY ZION Disbudded UG03114 SALERIKA ARLO EE0810 ELRIZA BENLA Horned EE065 ELRIZA BERNÈ 												<p>DAM / MOER:</p> <ul style="list-style-type: none"> SEN025 SIMMCHRIS INUS SEN0514 SIMMCHRIS IGNATIUS SEN0136 SIMMCHRIS ROSSIA SEN0835 SIMMCHRIS KYLIE * Horned <div style="border: 1px solid black; padding: 5px; margin-top: 10px;"> Simdex: 81 Calving dates: 07/04/2022 22/01/2021 19/12/2019 04/12/2017 ICP: 477 29/12/2016 02/01/2015 24/10/2013 22/07/2012 10/08/2011 10/07/2010 </div> <ul style="list-style-type: none"> SEN9858 SIMMCHRIS HAPO SEN0449 SIMMCHRIS KARIKA * SEN0139 SIMMCHRIS KARIN 											
March 2025 South African Simmentaler BREEDPLAN												Simmentaler SA-- www.simmentaler.org											
2025	CED	CEM	BW	200	400	600	MCW	MILK	SC	DC	CWT	EMA	Rib	Rump	IMF%	RBY%	NFI P	SBI (R)	SPI (R)				
EBV	-1.2	+2.4	+2.2	+17	+26	+39	+46	+7	+0.0	--	+18	--	-0.2	-0.1	--	+0.0	--	+292	+378				
ACC	39%	32%	66%	51%	51%	52%	52%	42%	30%		41%		26%	26%		26%							
BREED	+0.5	+0.7	+1.6	+17	+28	+34	+36	+5	+0.3	-0.7	+20	+0.3	+0.0	+0.1	+0.1	+0.2	-0.03	+497	+481				
Traits observed: BWT Seller's remarks / Verkoper se kommentaar: Is gekeur maar DNA en vaderskap bevestiging is uitstaande - Nie onder die reëls												R											

SIMBERG JS2216												JS2216				Lot. 12							
JD BERGER,T/a SIMBERG P O BOX 12600 DIE BOORD 7613 TEL:27844103703												SIMMENTALER											
Birth Date: 06/05/2022 DNA: 11806U011, SV						Reg. Status: REG						MALE/MANLIK											
Age: 36 months						Inspection Date: 29/10/2024						Reg. No: 103656989											
Herdbook: SP																							
Horn: Horned																							
<p>SIRE / VAAR:</p> <ul style="list-style-type: none"> PN1297 LEEUPOORT ZAIRE PN15462 LEEUPOORT ZARLO PN11709 LEEUPOORT SENLO Polled JS18128 SIMBERG ZEUS Disbudded JJM0562 JASTLEM NAAS JS1015 SIMBERG SADAU *** Horned JS068 SIMBERG ANDAU 												<p>DAM / MOER:</p> <ul style="list-style-type: none"> SVM9827 MERWIDA EVANHERZ Polled NCS0125 BLINKBOU HERZ Polled NCS986 BLINKBOU MELENI * JS1226 SIMBERG MIARZ <div style="border: 1px solid black; padding: 5px; margin-top: 10px;"> Simdex: 106 Calving dates: 06/05/2022 21/04/2021 14/05/2020 30/04/2019 ICP: 362 25/05/2018 12/06/2017 31/07/2016 20/05/2015 05/06/2014 </div> <ul style="list-style-type: none"> JJM0562 JASTLEM NAAS JS094 SIMBERG MIAS Horned JS062 SIMBERG KAMMI 											
March 2025 South African Simmentaler BREEDPLAN												Simmentaler SA-- www.simmentaler.org											
2025	CED	CEM	BW	200	400	600	MCW	MILK	SC	DC	CWT	EMA	Rib	Rump	IMF%	RBY%	NFI P	SBI (R)	SPI (R)				
EBV	-5.6	-4.2	+3.2	+18	+31	+39	+43	+2	-0.3	-0.7	+26	+1.5	+0.0	+0.0	+0.1	+0.7	--	+500	+428				
ACC	49%	42%	73%	57%	57%	58%	55%	43%	45%	32%	46%	32%	37%	37%	32%	36%							
BREED	+0.5	+0.7	+1.6	+17	+28	+34	+36	+5	+0.3	-0.7	+20	+0.3	+0.0	+0.1	+0.1	+0.2	-0.03	+497	+481				
Traits observed: CE BWT Seller's remarks / Verkoper se kommentaar:												R											

SIMBERG JS234

JS234

Lot. 13

JD BERGER, T/a SIMBERG P O BOX 12600 DIE BOORD 7613 TEL:27844103703

SIMMENTALER

Birth Date: 21/03/2023 DNA: 15926U005, SV
Age: 25 months
Herdbook: SP
Horn: Horned

Reg. Status: REG
Inspection Date: 29/10/2024

MALE/MANLIK
Reg. No: 103727632

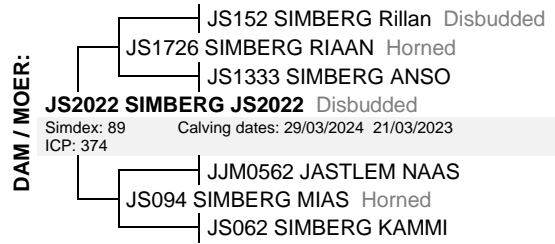

March 2025 South African Simmentaler BREEDPLAN

Simmentaler SA-- www.simmentaler.org

2025	CED	CEM	BW	200	400	600	MCW	MILK	SC	DC	CWT	EMA	Rib	Rump	IMF%	RBY%	NFI P	SBI (R)	SPI (R)
EBV	-3.1	-2.5	+2.2	+15	+23	+30	+35	+7	--	--	+18	--	--	--	--	--	--	+327	+353
ACC	40%	34%	68%	56%	53%	54%	51%	37%			41%								
BREED	+0.5	+0.7	+1.6	+17	+28	+34	+36	+5	+0.3	-0.7	+20	+0.3	+0.0	+0.1	+0.1	+0.2	-0.03	+497	+481



Traits observed: CE BWT

Seller's remarks / Verkoper se kommentaar:

R

SIMBERG JS235

JS235

Lot. 14

JD BERGER, T/a SIMBERG P O BOX 12600 DIE BOORD 7613 TEL:27844103703

SIMMENTALER

Birth Date: 24/03/2023 DNA: 15926U006, SV
Age: 25 months
Herdbook: SP
Horn: Horned

Reg. Status: REG
Inspection Date: 29/10/2024

MALE/MANLIK
Reg. No: 103727640

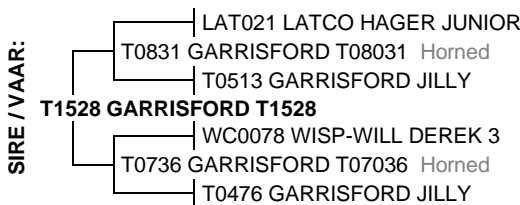

March 2025 South African Simmentaler BREEDPLAN

Simmentaler SA-- www.simmentaler.org

2025	CED	CEM	BW	200	400	600	MCW	MILK	SC	DC	CWT	EMA	Rib	Rump	IMF%	RBY%	NFI P	SBI (R)	SPI (R)
EBV	-8.6	-2.7	+3.6	+18	+27	+33	+42	+6	+0.5	--	+20	--	-0.1	+0.0	--	+0.2	--	+343	+328
ACC	42%	36%	68%	55%	53%	54%	52%	37%	29%		42%		26%	26%		26%			
BREED	+0.5	+0.7	+1.6	+17	+28	+34	+36	+5	+0.3	-0.7	+20	+0.3	+0.0	+0.1	+0.1	+0.2	-0.03	+497	+481



Traits observed: CE BWT

Seller's remarks / Verkoper se kommentaar:

R

SIMBERG JS238

JS238

Lot. 15

JD BERGER, T/a SIMBERG P O BOX 12600 DIE BOORD 7613 TEL:27844103703

SIMMENTALER

Birth Date: 24/03/2023 DNA: 15926U007, SV
Age: 25 months
Herdbook: SP
Horn: Horned

Reg. Status: REG
Inspection Date: 29/10/2024

MALE/MANLIK
Reg. No: 103727673

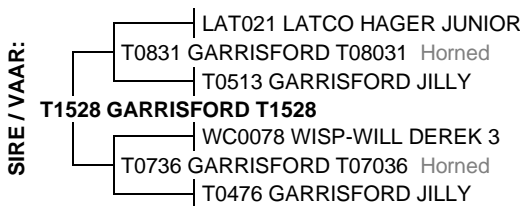

March 2025 South African Simmentaler BREEDPLAN

Simmentaler SA-- www.simmentaler.org

2025	CED	CEM	BW	200	400	600	MCW	MILK	SC	DC	CWT	EMA	Rib	Rump	IMF%	RBY%	NFI P	SBI (R)	SPI (R)
EBV	-5.7	-1.8	+2.8	+17	+27	+30	+40	+5	+0.4	--	+19	--	-0.1	-0.1	+0.1	+0.1	--	+373	+370
ACC	42%	36%	69%	56%	53%	54%	52%	38%	29%		42%		31%	31%	26%	30%			
BREED	+0.5	+0.7	+1.6	+17	+28	+34	+36	+5	+0.3	-0.7	+20	+0.3	+0.0	+0.1	+0.1	+0.2	-0.03	+497	+481



Traits observed: CE BWT

Seller's remarks / Verkoper se kommentaar:

R

SLV2231 – KOMMERSIEEL – Nie onder die reëls nie

Lot. 16

SIMMENTALER

Birth Date:
Age: months
Herdbook:
Horn:

Reg. Status:

MALE/MANLIK

Reg. No:



Seller's remarks / Verkoper se kommentaar:
Kommersieel – Nie onder die reel

R _____

WELLAWAY WA21132

WA21132

Lot. 17

CAMELTHORN COUNTRY BEEF CC, P O BOX 440 SANNIESHOF 2760 TEL:27768650640

SIMMENTALER

Birth Date: 15/11/2021 DNA: 7518U055, SV
Age: 41 months
Herdbook: SP
Horn: Disbudded

Reg. Status: REG
Inspection Date: 16/11/2023

MALE/MANLIK

Reg. No: 103560942

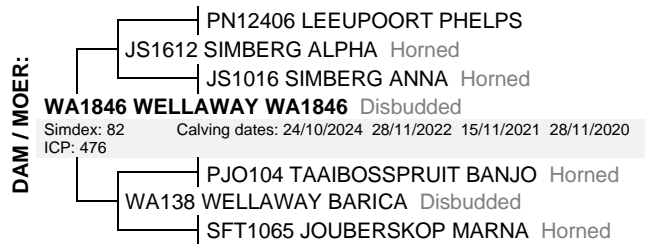

March 2025 South African Simmentaler BREEDPLAN

Simmentaler SA-- www.simmentaler.org

2025	CED	CEM	BW	200	400	600	MCW	MILK	SC	DC	CWT	EMA	Rib	Rump	IMF%	RBV%	NFI P	SBI (R)	SPI (R)
EBV	+4.8	-0.4	+0.5	+13	+18	+21	+14	+10	--	--	+15	--	+0.1	+0.2	--	+0.4	--	+453	+450
ACC	40%	38%	65%	49%	49%	50%	49%	40%			39%		28%	28%		27%			
BREED	+0.5	+0.7	+1.6	+17	+28	+34	+36	+5	+0.3	-0.7	+20	+0.3	+0.0	+0.1	+0.1	+0.2	-0.03	+497	+481



Traits observed: BWT

Seller's remarks / Verkoper se kommentaar:

R _____

LAKAT TRADING LT2235

LT2235

Lot. 18

LAKAT TRADING (PTY) LTD, POSBUS 205 DELMAS 2210 TEL:27835999747

SIMMENTALER

Birth Date: 18/11/2022 DNA: 13358U009, SV
Age: 29 months
Herdbook: SP
Horn: Horned

Reg. Status: REG
Inspection Date: 28/11/2023

MALE/MANLIK

Reg. No: 103678512



March 2025 South African Simmentaler BREEDPLAN

Simmentaler SA-- www.simmentaler.org

2025	CED	CEM	BW	200	400	600	MCW	MILK	SC	DC	CWT	EMA	Rib	Rump	IMF%	RBV%	NFI P	SBI (R)	SPI (R)
EBV	-0.8	+1.1	+1.8	+20	+29	+36	+39	+4	+0.4	--	+20	--	--	--	--	--	--	+526	+490
ACC	36%	30%	53%	46%	45%	45%	44%	36%	30%		36%								
BREED	+0.5	+0.7	+1.6	+17	+28	+34	+36	+5	+0.3	-0.7	+20	+0.3	+0.0	+0.1	+0.1	+0.2	-0.03	+497	+481



Traits observed: BWT

Seller's remarks / Verkoper se kommentaar:

R _____

LAKAT TRADING LT2226

LT2226

Lot. 19

LAKAT TRADING (PTY) LTD, POSBUS 205 DELMAS 2210 TEL:27835999747

SIMMENTALER

Birth Date: 17/08/2022 DNA: 13358U021, SV
Age: 32 months
Herdbook: SP
Horn: Horned

Reg. Status: REG
Inspection Date: 28/11/2023

MALE/MANLIK
Reg. No: 103632212



March 2025 South African Simmentaler BREEDPLAN

Simmentaler SA-- www.simmentaler.org

2025	CED	CEM	BW	200	400	600	MCW	MILK	SC	DC	CWT	EMA	Rib	Rump	IMF%	RBY%	NFI P	SBI (R)	SPI (R)
EBV	+0.4	+1.1	+1.5	+20	+32	+40	+43	+4	+0.5	--	+23	--	--	--	--	--	--	+600	+538
ACC	37%	31%	65%	57%	53%	53%	51%	38%	31%		41%								
BREED	+0.5	+0.7	+1.6	+17	+28	+34	+36	+5	+0.3	-0.7	+20	+0.3	+0.0	+0.1	+0.1	+0.2	-0.03	+497	+481



Traits observed: BWT 200WT

Seller's remarks / Verkoper se kommentaar:

R

SIMBERG JS2320 (ET)

JS2320

Lot. 20

JD BERGER,T/a SIMBERG P O BOX 12600 DIE BOORD 7613 TEL:27844103703

SIMMENTALER

Birth Date: 24/05/2023 DNA: 16751U002, PV
Age: 23 months
Herdbook: SP
Horn: Horned

Reg. Status: REG
Inspection Date: 29/10/2024

MALE/MANLIK
Reg. No: 103735866



March 2025 South African Simmentaler BREEDPLAN

Simmentaler SA-- www.simmentaler.org

2025	CED	CEM	BW	200	400	600	MCW	MILK	SC	DC	CWT	EMA	Rib	Rump	IMF%	RBY%	NFI P	SBI (R)	SPI (R)
EBV	+0.5	-2.7	+1.2	+15	+22	+30	+35	+4	-0.2	--	+17	+0.1	+0.1	+0.1	+0.2	+0.1	--	+473	+450
ACC	46%	43%	71%	54%	54%	55%	54%	47%	32%		45%	28%	34%	33%	27%	33%			
BREED	+0.5	+0.7	+1.6	+17	+28	+34	+36	+5	+0.3	-0.7	+20	+0.3	+0.0	+0.1	+0.1	+0.2	-0.03	+497	+481



Traits observed: BWT

Seller's remarks / Verkoper se kommentaar:

R

SIMBERG JS2324 (ET)

JS2324

Lot. 21

JD BERGER,T/a SIMBERG P O BOX 12600 DIE BOORD 7613 TEL:27844103703

SIMMENTALER

Birth Date: 24/05/2023 DNA: 16433U005, PV
Age: 23 months
Herdbook: SP
Horn: Horned

Reg. Status: REG
Inspection Date: 29/10/2024

MALE/MANLIK
Reg. No: 103735908



March 2025 South African Simmentaler BREEDPLAN

Simmentaler SA-- www.simmentaler.org

2025	CED	CEM	BW	200	400	600	MCW	MILK	SC	DC	CWT	EMA	Rib	Rump	IMF%	RBY%	NFI P	SBI (R)	SPI (R)
EBV	-1.9	-3.4	+0.9	+14	+21	+26	+24	+13	+0.0	--	+16	--	-0.1	-0.1	+0.1	+0.3	--	+260	+315
ACC	50%	46%	73%	60%	58%	60%	60%	57%	29%		48%		30%	30%	25%	30%			
BREED	+0.5	+0.7	+1.6	+17	+28	+34	+36	+5	+0.3	-0.7	+20	+0.3	+0.0	+0.1	+0.1	+0.2	-0.03	+497	+481



Traits observed: BWT

Seller's remarks / Verkoper se kommentaar:

R

SIMBERG JS2321 (ET)

JS2321

Lot. 22

JD BERGER, T/a SIMBERG P O BOX 12600 DIE BOORD 7613 TEL: 27844103703

SIMMENTALER

Birth Date: 24/05/2023 **DNA:** 16433U002, PV
Age: 23 months
Herdbook: SP
Horn: Horned

Reg. Status: REG
Inspection Date: 29/10/2024

MALE/MANLIK
Reg. No: 103735874

OFFICIAL RECORD / AMPTELIKE REKORD
 Autumn Sim Sale, 08/05/2025

SIRE / VAAR:

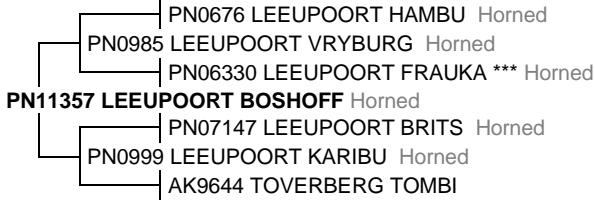

DAM / MOER:



Simdex: 82 Calving dates: 24/05/2023 28/07/2022 15/07/2022 13/10/2020
 ICP: 455 23/01/2019 28/12/2018 25/12/2018 21/12/2018 15/12/2018
 18/12/2017 04/12/2017 30/11/2017 14/11/2017 17/04/2017(FI)
 07/07/2016 22/03/2015 31/01/2014 03/01/2014 01/01/2014
 27/08/2013

March 2025 South African Simmentaler BREEDPLAN

Simmentaler SA-- www.simmentaler.org

2025	CED	CEM	BW	200	400	600	MCW	MILK	SC	DC	CWT	EMA	Rib	Rump	IMF%	RBY%	NFI P	SBI (R)	SPI (R)
EBV	+2.7	-0.8	+0.2	+12	+19	+22	+29	+6	+0.0	+1.3	+15	+0.6	+0.0	+0.2	+0.1	+0.1	+0.07	+337	+394
ACC	57%	54%	71%	62%	61%	62%	61%	58%	50%	40%	53%	35%	41%	41%	35%	41%	37%		
BREED	+0.5	+0.7	+1.6	+17	+28	+34	+36	+5	+0.3	-0.7	+20	+0.3	+0.0	+0.1	+0.1	+0.2	-0.03	+497	+481

Traits observed: BWT

Seller's remarks / Verkoper se kommentaar:

R

