



Geagte koper,

Hierdie Simmentaler veiling is nie onder die reëls van die Genootskap nie.

Gevolgtik is die diere in hierdie katalogus **nie deur die kantoor nagegaan** om te verseker dat hulle voldoen aan die veilingreëls nie:

- 'n Oop vers is 30 maande en jonger;
- Maksimum voorspelde ouderdom van verse met eerste kalwing nie ouer as 39 maande;
- Koeie is dragtig gesertifiseer binne 12 maande na laaste kalwing op rekord;
- Minimum Simdex reproduksie indeks by laaste kalwing van 80 (koeie met 1 kalf) of 85 (koeie met twee en meer kalwers);
- Bulle moet 'n geboortegewig teelwaarde hê ten tye van saamstel van katalogus.
- Bulle moet DNS en vaderskap bevestiging op rekord hê.

Alle inligting vervat in hierdie katalogus is amptelike rekords vanaf die Genootskap se databasis soos op die dag van samestelling.

Dear buyer,

This Simmentaler auction is not under the rules of the Society.

Consequently, animals in this catalogue **have not been checked** by the office to ensure that they comply with the auction rules:

- An open heifer is 30 months and younger;
- Maximum predicted age of first calving for heifers not older than 39 months;
- Cows are certified as pregnant within 12 months of last calving on record;
- Minimum Simdex reproduction index at last calving of 80 (cows with 1 calf) or 85 (cows with two and more calves);
- Bulls must have a birth weight breeding value at the time of compilation of catalogue.
- Bulls have DNA and sire verification on record.

All information contained in this catalogue is official records from the Society's database as of the date of composition.

Groete / Regards

MARTIENS DE JAGER
PRESIDENT

AI-AI Setler

SDJ1949

Lot. 1

KRIEL BROERS, POSBUS 188 OTTOSDAL 2610 TEL:27832886704

SIMMENTALER

Birth Date: 09/09/2019 DNA: 6732U010, SV
Age: 40 months
Herdbook: SP
Horn: Disbudded

Reg. Status: REG
Inspection Date: 06/08/2021

MALE/MANLIK
Reg. No: 103325981



December 2022 South African Simmentaler BREEDPLAN

Simmentaler SA-- www.simmentaler.org / info@simmentaler.org
051 4460580/2

2023	CED	CEM	BW	200	400	600	MCW	MILK	SC	DC	EMA	Rib	Rump	IMF%	RBY%	NFI P	SBI (R)	SPI (R)
EBV	+2.6	+0.8	+1.6	+15	+24	+31	+38	+8	+0.8	-0.2	--	--	--	--	--	--	+381	+428
ACC	45%	40%	69%	61%	58%	58%	57%	48%	44%	31%								
BREED	+0.6	+0.8	+1.6	+17	+27	+33	+34	+5	+0.3	-0.7	+0.3	+0.0	+0.1	+0.1	+0.2	-0.03	+487	+475

Traits observed: BWT 200WT

Seller's remarks / Verkoper se kommentaar:

R _____



AI-AI DEWALD

SDJ1961

Lot. 2

KRIEL BROERS, POSBUS 188 OTTOSDAL 2610 TEL:27832886704

SIMMENTALER

Birth Date: 21/11/2019 DNA: 6732U015, SV
Age: 38 months
Herdbook: SP
Horn: Horned

Reg. Status: REG
Inspection Date: 21/09/2022

MALE/MANLIK
Reg. No: 103348835



December 2022 South African Simmentaler BREEDPLAN

Simmentaler SA-- www.simmentaler.org / info@simmentaler.org
051 4460580/2

2023	CED	CEM	BW	200	400	600	MCW	MILK	SC	DC	EMA	Rib	Rump	IMF%	RBY%	NFI P	SBI (R)	SPI (R)
EBV	+1.2	+2.2	+2.2	+16	+25	+33	+39	+8	+0.5	-0.4	--	--	--	--	--	--	+392	+431
ACC	45%	39%	70%	64%	61%	61%	58%	49%	43%	29%								
BREED	+0.6	+0.8	+1.6	+17	+27	+33	+34	+5	+0.3	-0.7	+0.3	+0.0	+0.1	+0.1	+0.2	-0.03	+487	+475

Traits observed: BWT 200WT

Seller's remarks / Verkoper se kommentaar:

R _____



AI-AI Morion

SDJ1940

Lot. 3

KRIEL BROERS, POSBUS 188 OTTOSDAL 2610 TEL:27832886704

SIMMENTALER

Birth Date: 13/08/2019 DNA: 6732U008, SV
Age: 41 months
Herdbook: SP
Horn: Disbudded

Reg. Status: REG
Inspection Date: 06/08/2021

MALE/MANLIK
Reg. No: 103325908

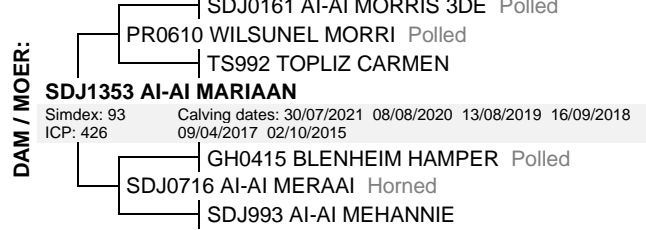

December 2022 South African Simmentaler BREEDPLAN

Simmentaler SA-- www.simmentaler.org / info@simmentaler.org
051 4460580/2

2023	CED	CEM	BW	200	400	600	MCW	MILK	SC	DC	EMA	Rib	Rump	IMF%	RBY%	NFI P	SBI (R)	SPI (R)
EBV	+3.7	+2.9	+1.4	+21	+30	+38	+44	+7	+1.1	-1.0	--	--	--	--	--	--	+488	+511
ACC	46%	41%	71%	65%	61%	59%	59%	50%	45%	31%								
BREED	+0.6	+0.8	+1.6	+17	+27	+33	+34	+5	+0.3	-0.7	+0.3	+0.0	+0.1	+0.1	+0.2	-0.03	+487	+475

Traits observed: CE BWT 200WT

Seller's remarks / Verkoper se kommentaar:

R _____



AI-AI DONN										SDJ2019					Lot. 4																																																																											
KRIEL BROERS, POSBUS 188 OTTOSDAL 2610 TEL:27832886704															SIMMENTALER																																																																											
Birth Date: 16/04/2020					DNA: 10788U005, SV					Reg. Status: REG					MALE/MANLIK																																																																											
Age: 33 months										Inspection Date: 21/09/2022					Reg. No: 103374724																																																																											
Herdbook: SP																																																																																										
Horn: Horned																																																																																										
<div style="display: flex; justify-content: space-between;"> <div style="width: 45%;"> <p>SIRE / VAAR:</p> <ul style="list-style-type: none"> AGO05100 ODENSIM PAULUS JAD09123 DEO-VOLENTE HERRY Horned BTB0511 SCHOEMANSFONTEIN HENDA Horned JAD12126 DEO-VOLENTE DISH Horned JH0153 VOORUITZICHT HALF E0515 ERICO DISAHALF E9584 ERICO DISA </div> <div style="width: 45%;"> <p>DAM / MOER:</p> <ul style="list-style-type: none"> TG0118 GUNZEL MOKKA UG03160 SALERIKA JANO 8STE UG9374 SALERIKA JESSIKA 4DE *** SDJ1051 AI-AI SEJANIE Horned Simdex: 96 Calving dates: 22/06/2022 04/10/2021 16/04/2020 01/11/2018 ICP: 411 25/11/2017 16/06/2016 15/05/2015 08/04/2014 14/04/2013 10/05/2012(Ab) SDJ956 AI-AI EON SDJ97104 AI-AI SERITJIE *** SDJ9236 AI-AI SERIKA *** </div> </div>																																																																																										
<p>December 2022 South African Simmentaler BREEDPLAN</p> <table border="1" style="width:100%; border-collapse: collapse; font-size: small;"> <thead> <tr> <th>2023</th><th>CED</th><th>CEM</th><th>BW</th><th>200</th><th>400</th><th>600</th><th>MCW</th><th>MILK</th><th>SC</th><th>DC</th><th>EMA</th><th>Rib</th><th>Rump</th><th>IMF%</th><th>RBY%</th><th>NFI P</th><th>SBI (R)</th><th>SPI (R)</th> </tr> </thead> <tbody> <tr> <td>EBV</td><td>+5.5</td><td>+4.2</td><td>+1.1</td><td>+18</td><td>+27</td><td>+35</td><td>+39</td><td>+9</td><td>+0.8</td><td>-1.9</td><td>--</td><td>+0.0</td><td>+0.1</td><td>--</td><td>+0.3</td><td>--</td><td>+535</td><td>+530</td> </tr> <tr> <td>ACC</td><td>47%</td><td>42%</td><td>72%</td><td>66%</td><td>62%</td><td>62%</td><td>60%</td><td>52%</td><td>46%</td><td>35%</td><td></td><td>26%</td><td>26%</td><td></td><td>28%</td><td></td><td></td><td></td> </tr> <tr> <td>BREED</td><td>+0.6</td><td>+0.8</td><td>+1.6</td><td>+17</td><td>+27</td><td>+33</td><td>+34</td><td>+5</td><td>+0.3</td><td>-0.7</td><td>+0.3</td><td>+0.0</td><td>+0.1</td><td>+0.1</td><td>+0.2</td><td>-0.03</td><td>+487</td><td>+475</td> </tr> </tbody> </table> <p>Traits observed: BWT 200WT</p> <p>Seller's remarks / Verkoper se kommentaar:</p>															2023	CED	CEM	BW	200	400	600	MCW	MILK	SC	DC	EMA	Rib	Rump	IMF%	RBY%	NFI P	SBI (R)	SPI (R)	EBV	+5.5	+4.2	+1.1	+18	+27	+35	+39	+9	+0.8	-1.9	--	+0.0	+0.1	--	+0.3	--	+535	+530	ACC	47%	42%	72%	66%	62%	62%	60%	52%	46%	35%		26%	26%		28%				BREED	+0.6	+0.8	+1.6	+17	+27	+33	+34	+5	+0.3	-0.7	+0.3	+0.0	+0.1	+0.1	+0.2	-0.03	+487	+475
2023	CED	CEM	BW	200	400	600	MCW	MILK	SC	DC	EMA	Rib	Rump	IMF%	RBY%	NFI P	SBI (R)	SPI (R)																																																																								
EBV	+5.5	+4.2	+1.1	+18	+27	+35	+39	+9	+0.8	-1.9	--	+0.0	+0.1	--	+0.3	--	+535	+530																																																																								
ACC	47%	42%	72%	66%	62%	62%	60%	52%	46%	35%		26%	26%		28%																																																																											
BREED	+0.6	+0.8	+1.6	+17	+27	+33	+34	+5	+0.3	-0.7	+0.3	+0.0	+0.1	+0.1	+0.2	-0.03	+487	+475																																																																								
R																																																																																										

AI-AI BISON										SDJ2022					Lot. 5																																																																											
KRIEL BROERS, POSBUS 188 OTTOSDAL 2610 TEL:27832886704															SIMMENTALER																																																																											
Birth Date: 24/04/2020					DNA: 10788U006, SV					Reg. Status: REG					MALE/MANLIK																																																																											
Age: 33 months										Inspection Date: 21/09/2022					Reg. No: 103374757																																																																											
Herdbook: SP																																																																																										
Horn: Horned																																																																																										
<div style="display: flex; justify-content: space-between;"> <div style="width: 45%;"> <p>SIRE / VAAR:</p> <ul style="list-style-type: none"> AGO05100 ODENSIM PAULUS JAD09123 DEO-VOLENTE HERRY Horned BTB0511 SCHOEMANSFONTEIN HENDA Horned JAD12126 DEO-VOLENTE DISH Horned JH0153 VOORUITZICHT HALF E0515 ERICO DISAHALF E9584 ERICO DISA </div> <div style="width: 45%;"> <p>DAM / MOER:</p> <ul style="list-style-type: none"> AGO05100 ODENSIM PAULUS AGO0850 ODENSIM PAUL Polled AGO0353 ODENSIM MILEIS Polled SDJ1220 AI-AI MIKA *** Simdex: 102 Calving dates: 01/08/2022 22/03/2021 24/04/2020 01/02/2019 ICP: 377 11/01/2018 01/02/2017 21/03/2016 24/03/2015 30/04/2014 CA512389 BAR 5 POL BLAZE 384J 512389 Polled SDJ0580 AI-AI MARI 2E *** Polled SDJ9977 AI-AI MARTHA * </div> </div>																																																																																										
<p>December 2022 South African Simmentaler BREEDPLAN</p> <table border="1" style="width:100%; border-collapse: collapse; font-size: small;"> <thead> <tr> <th>2023</th><th>CED</th><th>CEM</th><th>BW</th><th>200</th><th>400</th><th>600</th><th>MCW</th><th>MILK</th><th>SC</th><th>DC</th><th>EMA</th><th>Rib</th><th>Rump</th><th>IMF%</th><th>RBY%</th><th>NFI P</th><th>SBI (R)</th><th>SPI (R)</th> </tr> </thead> <tbody> <tr> <td>EBV</td><td>+1.9</td><td>+4.1</td><td>+1.5</td><td>+18</td><td>+26</td><td>+34</td><td>+42</td><td>+9</td><td>+0.8</td><td>-1.6</td><td>--</td><td>--</td><td>--</td><td>--</td><td>+0.1</td><td>--</td><td>+452</td><td>+471</td> </tr> <tr> <td>ACC</td><td>48%</td><td>42%</td><td>70%</td><td>62%</td><td>60%</td><td>60%</td><td>58%</td><td>49%</td><td>49%</td><td>34%</td><td></td><td></td><td></td><td>25%</td><td></td><td></td><td></td><td></td> </tr> <tr> <td>BREED</td><td>+0.6</td><td>+0.8</td><td>+1.6</td><td>+17</td><td>+27</td><td>+33</td><td>+34</td><td>+5</td><td>+0.3</td><td>-0.7</td><td>+0.3</td><td>+0.0</td><td>+0.1</td><td>+0.1</td><td>+0.2</td><td>-0.03</td><td>+487</td><td>+475</td> </tr> </tbody> </table> <p>Traits observed: BWT 200WT</p> <p>Seller's remarks / Verkoper se kommentaar:</p>															2023	CED	CEM	BW	200	400	600	MCW	MILK	SC	DC	EMA	Rib	Rump	IMF%	RBY%	NFI P	SBI (R)	SPI (R)	EBV	+1.9	+4.1	+1.5	+18	+26	+34	+42	+9	+0.8	-1.6	--	--	--	--	+0.1	--	+452	+471	ACC	48%	42%	70%	62%	60%	60%	58%	49%	49%	34%				25%					BREED	+0.6	+0.8	+1.6	+17	+27	+33	+34	+5	+0.3	-0.7	+0.3	+0.0	+0.1	+0.1	+0.2	-0.03	+487	+475
2023	CED	CEM	BW	200	400	600	MCW	MILK	SC	DC	EMA	Rib	Rump	IMF%	RBY%	NFI P	SBI (R)	SPI (R)																																																																								
EBV	+1.9	+4.1	+1.5	+18	+26	+34	+42	+9	+0.8	-1.6	--	--	--	--	+0.1	--	+452	+471																																																																								
ACC	48%	42%	70%	62%	60%	60%	58%	49%	49%	34%				25%																																																																												
BREED	+0.6	+0.8	+1.6	+17	+27	+33	+34	+5	+0.3	-0.7	+0.3	+0.0	+0.1	+0.1	+0.2	-0.03	+487	+475																																																																								
R																																																																																										

AI-AI MANS										SDJ2042					Lot. 6																																																																											
KRIEL BROERS, POSBUS 188 OTTOSDAL 2610 TEL:27832886704															SIMMENTALER																																																																											
Birth Date: 08/08/2020					DNA:					Reg. Status: CBK					MALE/MANLIK																																																																											
Age: 29 months										Not yet inspected					Reg. No: 103409512																																																																											
Herdbook: SP																																																																																										
Horn:																																																																																										
<div style="display: flex; justify-content: space-between;"> <div style="width: 45%;"> <p>SIRE / VAAR:</p> <ul style="list-style-type: none"> PN0985 LEEUPOORT VRYBURG Horned PN11357 LEEUPOORT BOSHOFF Horned PN0999 LEEUPOORT KARIBU Horned SDJ1765 AI-AI BOSS AGO05100 ODENSIM PAULUS AGO0790 ODENSIM ELPA *** Horned AGO0465 ODENSIM ELCHA </div> <div style="width: 45%;"> <p>DAM / MOER:</p> <ul style="list-style-type: none"> SDJ0161 AI-AI MORRIS 3DE Polled PR0610 WILSUNEL MORRI Polled TS992 TOPLIZ CARMEN SDJ1353 AI-AI MARIAAN Simdex: 93 Calving dates: 30/07/2021 08/08/2020 13/08/2019 16/09/2018 ICP: 426 09/04/2017 02/10/2015 GH0415 BLENHEIM HAMPER Polled SDJ0716 AI-AI MERA AI Horned SDJ993 AI-AI MEHANNIE </div> </div>																																																																																										
<p>December 2022 South African Simmentaler BREEDPLAN</p> <table border="1" style="width:100%; border-collapse: collapse; font-size: small;"> <thead> <tr> <th>2023</th><th>CED</th><th>CEM</th><th>BW</th><th>200</th><th>400</th><th>600</th><th>MCW</th><th>MILK</th><th>SC</th><th>DC</th><th>EMA</th><th>Rib</th><th>Rump</th><th>IMF%</th><th>RBY%</th><th>NFI P</th><th>SBI (R)</th><th>SPI (R)</th> </tr> </thead> <tbody> <tr> <td>EBV</td><td>+1.0</td><td>+1.3</td><td>+1.9</td><td>+21</td><td>+33</td><td>+39</td><td>+48</td><td>+5</td><td>+1.0</td><td>--</td><td>--</td><td>--</td><td>--</td><td>--</td><td>--</td><td>--</td><td>+457</td><td>+483</td> </tr> <tr> <td>ACC</td><td>37%</td><td>32%</td><td>69%</td><td>59%</td><td>54%</td><td>54%</td><td>52%</td><td>41%</td><td>30%</td><td></td><td></td><td></td><td></td><td></td><td></td><td></td><td></td><td></td> </tr> <tr> <td>BREED</td><td>+0.6</td><td>+0.8</td><td>+1.6</td><td>+17</td><td>+27</td><td>+33</td><td>+34</td><td>+5</td><td>+0.3</td><td>-0.7</td><td>+0.3</td><td>+0.0</td><td>+0.1</td><td>+0.1</td><td>+0.2</td><td>-0.03</td><td>+487</td><td>+475</td> </tr> </tbody> </table> <p>Traits observed: BWT 200WT</p> <p>Seller's remarks / Verkoper se kommentaar:</p>															2023	CED	CEM	BW	200	400	600	MCW	MILK	SC	DC	EMA	Rib	Rump	IMF%	RBY%	NFI P	SBI (R)	SPI (R)	EBV	+1.0	+1.3	+1.9	+21	+33	+39	+48	+5	+1.0	--	--	--	--	--	--	--	+457	+483	ACC	37%	32%	69%	59%	54%	54%	52%	41%	30%										BREED	+0.6	+0.8	+1.6	+17	+27	+33	+34	+5	+0.3	-0.7	+0.3	+0.0	+0.1	+0.1	+0.2	-0.03	+487	+475
2023	CED	CEM	BW	200	400	600	MCW	MILK	SC	DC	EMA	Rib	Rump	IMF%	RBY%	NFI P	SBI (R)	SPI (R)																																																																								
EBV	+1.0	+1.3	+1.9	+21	+33	+39	+48	+5	+1.0	--	--	--	--	--	--	--	+457	+483																																																																								
ACC	37%	32%	69%	59%	54%	54%	52%	41%	30%																																																																																	
BREED	+0.6	+0.8	+1.6	+17	+27	+33	+34	+5	+0.3	-0.7	+0.3	+0.0	+0.1	+0.1	+0.2	-0.03	+487	+475																																																																								
R																																																																																										

AI-AI STEYN

SDJ2033

Lot. 7

KRIEL BROERS, POSBUS 188 OTTOSDAL 2610 TEL:27832886704

SIMMENTALER

Birth Date: 04/07/2020 DNA:
Age: 30 months
Herdbook: SP
Horn:

Reg. Status: CBK
Not yet inspected

MALE/MANLIK
Reg. No: 103409413

SIRE / VAAR:

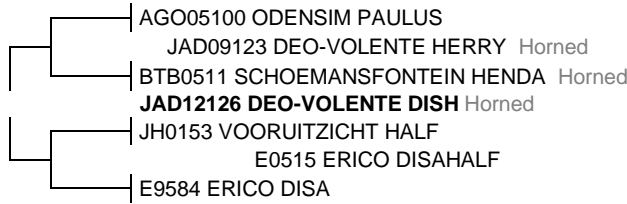

DAM / MOER:

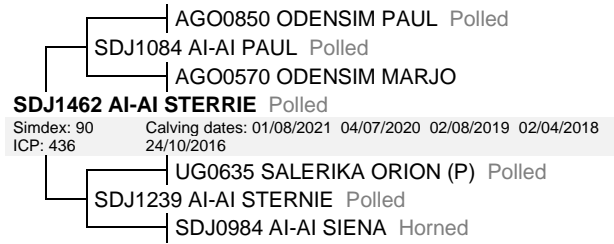

December 2022 South African Simmentaler BREEDPLAN

Simmentaler SA-- www.simmentaler.org / info@simmentaler.org
051 4460580/2

2023	CED	CEM	BW	200	400	600	MCW	MILK	SC	DC	EMA	Rib	Rump	IMF%	RBY%	NFI P	SBI (R)	SPI (R)
EBV	+4.6	+4.0	+0.8	+16	+25	+31	+35	+8	+0.9	-1.6	--	--	--	--	--	--	+487	+506
ACC	45%	39%	70%	62%	59%	59%	57%	47%	44%	31%								
BREED	+0.6	+0.8	+1.6	+17	+27	+33	+34	+5	+0.3	-0.7	+0.3	+0.0	+0.1	+0.1	+0.2	-0.03	+487	+475

Traits observed: BWT 200WT

Seller's remarks / Verkoper se kommentaar:

R _____



AI-AI ZANN (AI)

SDJ2045

Lot. 8

KRIEL BROERS, POSBUS 188 OTTOSDAL 2610 TEL:27832886704

SIMMENTALER

Birth Date: 11/08/2020 DNA:
Age: 29 months
Herdbook: SP
Horn:

Reg. Status: CBK
Not yet inspected

MALE/MANLIK
Reg. No: 103409538

SIRE / VAAR:



DAM / MOER:



December 2022 South African Simmentaler BREEDPLAN

Simmentaler SA-- www.simmentaler.org / info@simmentaler.org
051 4460580/2

2023	CED	CEM	BW	200	400	600	MCW	MILK	SC	DC	EMA	Rib	Rump	IMF%	RBY%	NFI P	SBI (R)	SPI (R)
EBV	-0.7	+4.5	+1.5	+17	+26	+32	+29	+6	+0.8	-1.6	-0.8	+0.0	+0.1	+0.2	-0.3	-0.13	+457	+475
ACC	50%	42%	69%	64%	62%	62%	61%	51%	48%	26%	31%	35%	35%	30%	35%	34%		
BREED	+0.6	+0.8	+1.6	+17	+27	+33	+34	+5	+0.3	-0.7	+0.3	+0.0	+0.1	+0.1	+0.2	-0.03	+487	+475

Traits observed: BWT 200WT

Seller's remarks / Verkoper se kommentaar:

R _____



AI-AI NOLS

SDJ1973

Lot. 9

KRIEL BROERS, POSBUS 188 OTTOSDAL 2610 TEL:27832886704

SIMMENTALER

Birth Date: 25/12/2019 DNA:
Age: 37 months
Herdbook: SP
Horn: Horned

Reg. Status: REG
Inspection Date: 21/09/2022

MALE/MANLIK
Reg. No: 103348959

SIRE / VAAR:

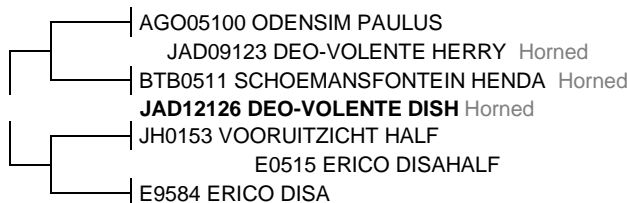

DAM / MOER:



December 2022 South African Simmentaler BREEDPLAN

Simmentaler SA-- www.simmentaler.org / info@simmentaler.org
051 4460580/2

2023	CED	CEM	BW	200	400	600	MCW	MILK	SC	DC	EMA	Rib	Rump	IMF%	RBY%	NFI P	SBI (R)	SPI (R)
EBV	+1.9	+4.4	+1.8	+13	+18	+25	+31	+5	+0.9	-1.1	--	--	--	--	--	--	+437	+455
ACC	46%	41%	71%	64%	61%	59%	59%	50%	45%	31%								
BREED	+0.6	+0.8	+1.6	+17	+27	+33	+34	+5	+0.3	-0.7	+0.3	+0.0	+0.1	+0.1	+0.2	-0.03	+487	+475

Traits observed: BWT 200WT

Seller's remarks / Verkoper se kommentaar:

R _____



AI-AI PIKKIE

SDJ1965

Lot. 10

KRIEL BROERS, POSBUS 188 OTTOSDAL 2610 TEL:27832886704

SIMMENTALER

Birth Date: 10/12/2019 Simdex: Star: Reg. Status: REG FEMALE/ROULIK
 Age: 37 months Days last calved: ICP: Inspection Date: 21/09/2022
 Herdbook: SP Calvings: Reg. No: 103348876
 Horn: Horned Calving dates:

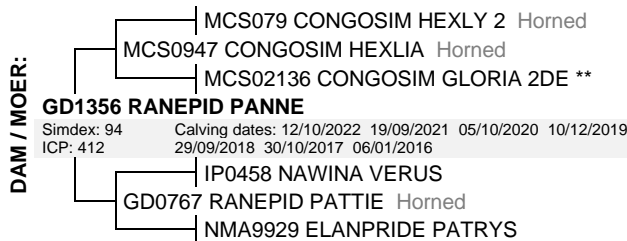
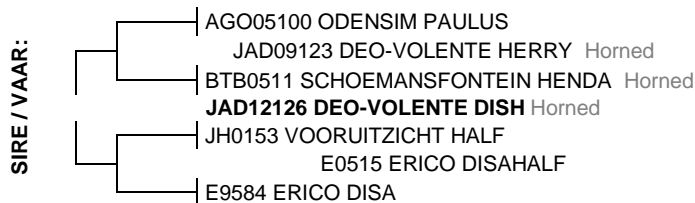

December 2022 South African Simmentaler BREEDPLAN

Simmentaler SA-- www.simmentaler.org / info@simmentaler.org
051 4460580/2

2023	CED	CEM	BW	200	400	600	MCW	MILK	SC	DC	EMA	Rib	Rump	IMF%	RBY%	NFI P	SBI (R)	SPI (R)
EBV	+2.8	+3.3	+1.4	+13	+19	+26	+26	+7	+0.6	-1.1	--	--	--	--	--	--	+452	+461
ACC	44%	38%	70%	63%	60%	60%	58%	48%	43%	30%								
BREED	+0.6	+0.8	+1.6	+17	+27	+33	+34	+5	+0.3	-0.7	+0.3	+0.0	+0.1	+0.1	+0.2	-0.03	+487	+475

Traits observed: BWT 200WT

Seller's remarks / Verkoper se kommentaar:
3 Maande dragtig van SDJ1845

R

AI-AI REINEKE

SDJ2087

Lot. 11

KRIEL BROERS, POSBUS 188 OTTOSDAL 2610 TEL:27832886704

SIMMENTALER

Birth Date: 01/12/2020 Simdex: Star: Reg. Status: CBK FEMALE/ROULIK
 Age: 26 months Days last calved: ICP: Not yet inspected
 Herdbook: SP Calvings: Reg. No: 103457941
 Horn: Calving dates:

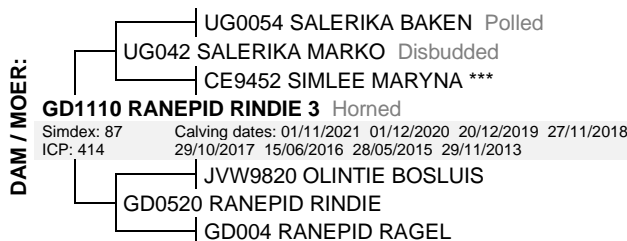
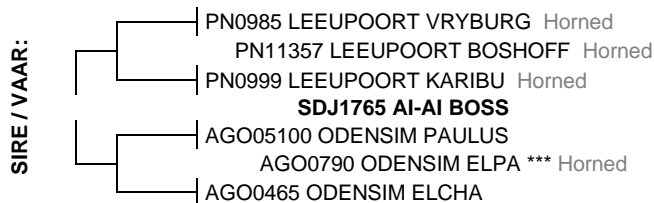

December 2022 South African Simmentaler BREEDPLAN

Simmentaler SA-- www.simmentaler.org / info@simmentaler.org
051 4460580/2

2023	CED	CEM	BW	200	400	600	MCW	MILK	SC	DC	EMA	Rib	Rump	IMF%	RBY%	NFI P	SBI (R)	SPI (R)
EBV	+1.5	+2.1	+1.5	+21	+34	+40	+47	+5	+0.6	--	--	--	--	--	--	--	+472	+492
ACC	38%	33%	67%	52%	49%	50%	49%	42%	31%									
BREED	+0.6	+0.8	+1.6	+17	+27	+33	+34	+5	+0.3	-0.7	+0.3	+0.0	+0.1	+0.1	+0.2	-0.03	+487	+475

Traits observed: BWT

Seller's remarks / Verkoper se kommentaar:
4 Maande dragtig van SDJ1845

R

AI-AI SOENY

SDJ211

Lot. 12

KRIEL BROERS, POSBUS 188 OTTOSDAL 2610 TEL:27832886704

SIMMENTALER

Birth Date: 02/01/2021 Simdex: Star: Reg. Status: CBK FEMALE/ROULIK
 Age: 24 months Days last calved: ICP: Not yet inspected
 Herdbook: SP Calvings: Reg. No: 103481149
 Horn: Calving dates:

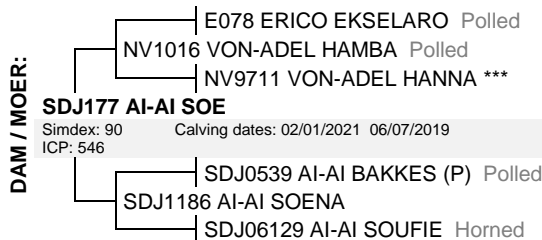
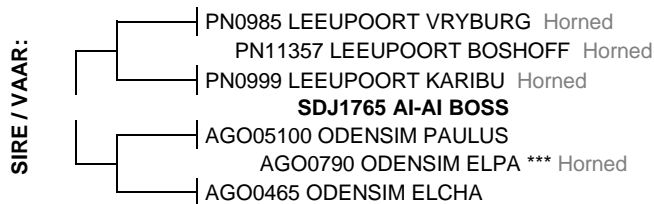

December 2022 South African Simmentaler BREEDPLAN

Simmentaler SA-- www.simmentaler.org / info@simmentaler.org
051 4460580/2

2023	CED	CEM	BW	200	400	600	MCW	MILK	SC	DC	EMA	Rib	Rump	IMF%	RBY%	NFI P	SBI (R)	SPI (R)
EBV	+2.7	+2.2	+1.1	+21	+34	+38	+44	+6	+0.6	--	--	--	--	--	--	--	+482	+506
ACC	35%	29%	67%	51%	47%	48%	47%	36%	28%									
BREED	+0.6	+0.8	+1.6	+17	+27	+33	+34	+5	+0.3	-0.7	+0.3	+0.0	+0.1	+0.1	+0.2	-0.03	+487	+475

Traits observed: BWT

Seller's remarks / Verkoper se kommentaar:
4 Maande dragtig van SDJ1845

R

AI-AI ELLIE

SDJ207

Lot. 13

KRIEL BROERS, POSBUS 188 OTTOSDAL 2610 TEL:27832886704

SIMMENTALER

Birth Date: 01/03/2020 Simdex: , Star: Reg. Status: REG FEMALE/ROULIK
 Age: 35 months Days last calved: ICP: Inspection Date: 21/09/2022
 Herdbook: SP Calvings: Reg. No: 103374617
 Horn: Horned Calving dates:

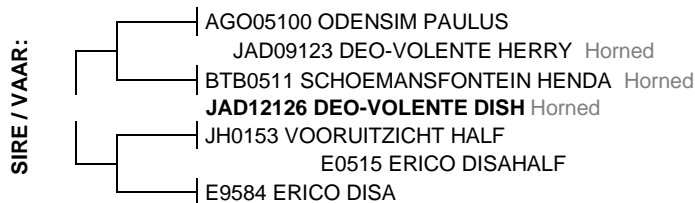

December 2022 South African Simmentaler BREEDPLAN

Simmentaler SA-- www.simmentaler.org / info@simmentaler.org
051 4460580/2

2023	CED	CEM	BW	200	400	600	MCW	MILK	SC	DC	EMA	Rib	Rump	IMF%	RBY%	NFI P	SBI (R)	SPI (R)
EBV	+4.7	+2.8	+0.9	+15	+24	+32	+37	+9	+0.7	-0.6	--	--	--	--	--	--	+422	+466
ACC	44%	38%	68%	62%	58%	58%	56%	45%	43%	29%								
BREED	+0.6	+0.8	+1.6	+17	+27	+33	+34	+5	+0.3	-0.7	+0.3	+0.0	+0.1	+0.1	+0.2	-0.03	+487	+475

Traits observed: BWT 200WT

Seller's remarks / Verkoper se kommentaar:
4.5 Maande dragtig van SDJ1845

R

AI-AI MILLIE

SDJ2086

Lot. 14

KRIEL BROERS, POSBUS 188 OTTOSDAL 2610 TEL:27832886704

SIMMENTALER

Birth Date: 16/11/2020 Simdex: Star: Reg. Status: CBK FEMALE/ROULIK
 Age: 26 months Days last calved: ICP: Not yet inspected
 Herdbook: SP Calvings: Reg. No: 103457933
 Horn: Calving dates:

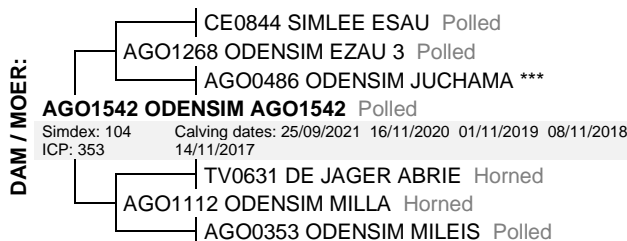

December 2022 South African Simmentaler BREEDPLAN

Simmentaler SA-- www.simmentaler.org / info@simmentaler.org
051 4460580/2

2023	CED	CEM	BW	200	400	600	MCW	MILK	SC	DC	EMA	Rib	Rump	IMF%	RBY%	NFI P	SBI (R)	SPI (R)
EBV	+3.5	+1.7	+0.5	+14	+23	+26	+29	+8	+0.0	+0.4	--	+0.0	+0.1	--	+0.3	--	+420	+449
ACC	39%	34%	67%	61%	58%	58%	57%	39%	46%	26%		26%	26%		27%			
BREED	+0.6	+0.8	+1.6	+17	+27	+33	+34	+5	+0.3	-0.7	+0.3	+0.0	+0.1	+0.1	+0.2	-0.03	+487	+475

Traits observed: BWT 200WT

Seller's remarks / Verkoper se kommentaar:
2 Maande dragtig van SDJ1939

R

ODENSIM AGO19140

AGO19140

Lot. 15

KRIEL BROERS, POSBUS 188 OTTOSDAL 2610 TEL:27832886704

SIMMENTALER

Birth Date: 14/12/2019 Simdex: , Star: Reg. Status: REG FEMALE/ROULIK
 Age: 37 months Days last calved: ICP: Inspection Date: 21/09/2022
 Herdbook: SP Calvings: Reg. No: 103359485
 Horn: Horned Calving dates:

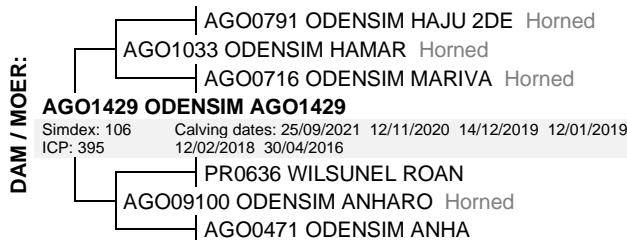
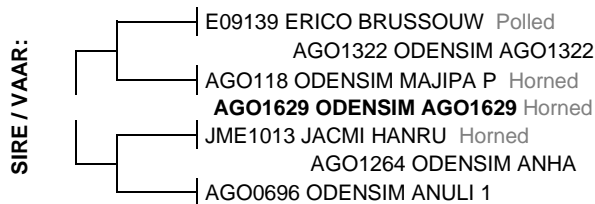

December 2022 South African Simmentaler BREEDPLAN

Simmentaler SA-- www.simmentaler.org / info@simmentaler.org
051 4460580/2

2023	CED	CEM	BW	200	400	600	MCW	MILK	SC	DC	EMA	Rib	Rump	IMF%	RBY%	NFI P	SBI (R)	SPI (R)
EBV	+1.5	+2.1	+2.1	+19	+28	+42	+47	+2	+0.2	--	--	--	--	--	--	--	+487	+500
ACC	35%	31%	67%	57%	53%	54%	53%	37%	38%									
BREED	+0.6	+0.8	+1.6	+17	+27	+33	+34	+5	+0.3	-0.7	+0.3	+0.0	+0.1	+0.1	+0.2	-0.03	+487	+475

Traits observed: CE BWT 200WT

Seller's remarks / Verkoper se kommentaar:
6 Weke dragtig van SDJ1931

R

AI-AI KINA

SDJ2117

Lot. 16

KRIEL BROERS, POSBUS 188 OTTOSDAL 2610 TEL:27832886704

SIMMENTALER

Birth Date: 14/05/2021 Simdex: Star: Reg. Status: CBK FEMALE/ROULIK
 Age: 20 months Days last calved: ICP: Not yet inspected
 Herdbook: SP Calvings: Reg. No: 103513735
 Horn: Horned Calving dates:

SIRE / VAAR:

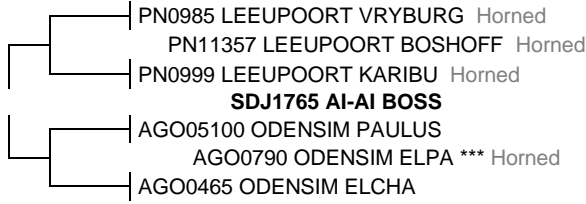

DAM / MOER:



December 2022 South African Simmentaler BREEDPLAN

Simmentaler SA-- www.simmentaler.org / info@simmentaler.org
051 4460580/2

2023	CED	CEM	BW	200	400	600	MCW	MILK	SC	DC	EMA	Rib	Rump	IMF%	RBY%	NFI P	SBI (R)	SPI (R)
EBV	+2.4	+2.8	+1.2	+17	+28	+32	+40	+5	+0.6	--	--	--	--	--	--	--	+495	+497
ACC	36%	31%	64%	51%	47%	48%	47%	36%	30%									
BREED	+0.6	+0.8	+1.6	+17	+27	+33	+34	+5	+0.3	-0.7	+0.3	+0.0	+0.1	+0.1	+0.2	-0.03	+487	+475



Traits observed: BWT

Seller's remarks / Verkoper se kommentaar:
Loop by VLB20334

R

AI-AI HANNA

SDJ2115

Lot. 17

KRIEL BROERS, POSBUS 188 OTTOSDAL 2610 TEL:27832886704

SIMMENTALER

Birth Date: 18/04/2021 Simdex: Star: Reg. Status: CBK FEMALE/ROULIK
 Age: 21 months Days last calved: ICP: Not yet inspected
 Herdbook: SP Calvings: Reg. No: 103481263
 Horn: Polled Calving dates:

SIRE / VAAR:



DAM / MOER:

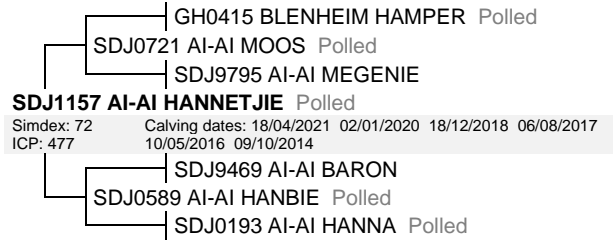

December 2022 South African Simmentaler BREEDPLAN

Simmentaler SA-- www.simmentaler.org / info@simmentaler.org
051 4460580/2

2023	CED	CEM	BW	200	400	600	MCW	MILK	SC	DC	EMA	Rib	Rump	IMF%	RBY%	NFI P	SBI (R)	SPI (R)
EBV	+0.1	-0.9	+2.0	+20	+34	+41	+49	+5	+0.5	--	--	--	--	--	--	--	+382	+436
ACC	37%	32%	65%	50%	46%	47%	46%	39%	27%									
BREED	+0.6	+0.8	+1.6	+17	+27	+33	+34	+5	+0.3	-0.7	+0.3	+0.0	+0.1	+0.1	+0.2	-0.03	+487	+475



Traits observed: BWT

Seller's remarks / Verkoper se kommentaar:
Loop by VLB20334

R

AI-AI MORRIS

SDJ2122

Lot. 18

KRIEL BROERS, POSBUS 188 OTTOSDAL 2610 TEL:27832886704

SIMMENTALER

Birth Date: 01/07/2021 Simdex: Star: Reg. Status: CBK FEMALE/ROULIK
 Age: 19 months Days last calved: ICP: Not yet inspected
 Herdbook: SP Calvings: Reg. No: 103513776
 Horn: Horned Calving dates:

SIRE / VAAR:

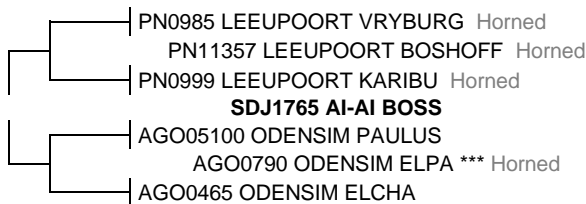

DAM / MOER:

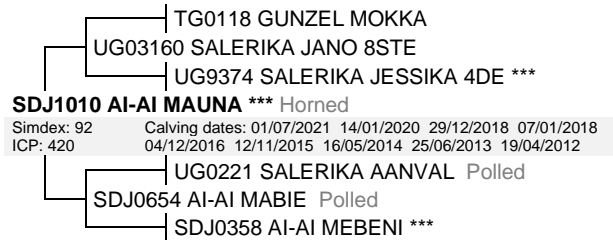

December 2022 South African Simmentaler BREEDPLAN

Simmentaler SA-- www.simmentaler.org / info@simmentaler.org
051 4460580/2

2023	CED	CEM	BW	200	400	600	MCW	MILK	SC	DC	EMA	Rib	Rump	IMF%	RBY%	NFI P	SBI (R)	SPI (R)
EBV	+3.5	+1.9	+1.1	+21	+34	+40	+46	+7	+0.6	--	--	-0.1	+0.0	-0.1	+0.3	--	+532	+529
ACC	39%	34%	70%	54%	50%	51%	50%	44%	32%			28%	28%	25%	28%			
BREED	+0.6	+0.8	+1.6	+17	+27	+33	+34	+5	+0.3	-0.7	+0.3	+0.0	+0.1	+0.1	+0.2	-0.03	+487	+475



Traits observed: BWT

Seller's remarks / Verkoper se kommentaar:
Loop by VLB20334

R

AI-AI SIEBA

SDJ2126

Lot. 19

KRIEL BROERS, POSBUS 188 OTTOSDAL 2610 TEL:27832886704

SIMMENTALER

Birth Date: 03/07/2021 Simdex: Star: Reg. Status: CBK FEMALE/ROULIK
 Age: 18 months Days last calved: ICP: Not yet inspected
 Herdbook: SP Calvings: Reg. No: 103513818
 Horn: Polled Calving dates:

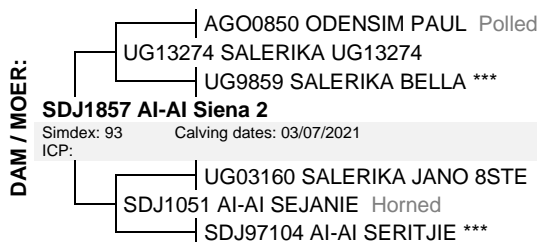

December 2022 South African Simmentaler BREEDPLAN

Simmentaler SA-- www.simmentaler.org / info@simmentaler.org
051 4460580/2

2023	CED	CEM	BW	200	400	600	MCW	MILK	SC	DC	EMA	Rib	Rump	IMF%	RBY%	NFI P	SBI (R)	SPI (R)
EBV	+6.4	+4.5	+0.8	+13	+21	+24	+26	+8	+0.8	--	--	--	--	--	--	--	+568	+540
ACC	34%	29%	63%	47%	44%	45%	44%	35%	29%									
BREED	+0.6	+0.8	+1.6	+17	+27	+33	+34	+5	+0.3	-0.7	+0.3	+0.0	+0.1	+0.1	+0.2	-0.03	+487	+475



Traits observed: BWT

Seller's remarks / Verkoper se kommentaar:
Loop by VLB20334

R

AI-AI MOOIBOS

SDJ2055

Lot. 20

KRIEL BROERS, POSBUS 188 OTTOSDAL 2610 TEL:27832886704

SIMMENTALER

Birth Date: 07/09/2020 Simdex: Star: Reg. Status: CBK FEMALE/ROULIK
 Age: 28 months Days last calved: ICP: Not yet inspected
 Herdbook: SP Calvings: Reg. No: 103409637
 Horn: Calving dates: 15/11/2022

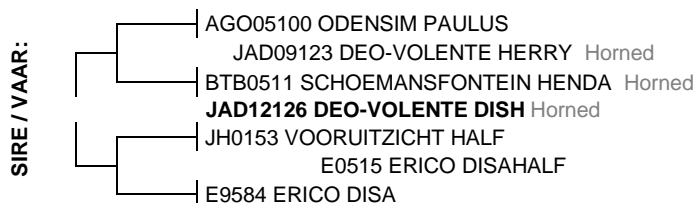

December 2022 South African Simmentaler BREEDPLAN

Simmentaler SA-- www.simmentaler.org / info@simmentaler.org
051 4460580/2

2023	CED	CEM	BW	200	400	600	MCW	MILK	SC	DC	EMA	Rib	Rump	IMF%	RBY%	NFI P	SBI (R)	SPI (R)
EBV	+4.0	+4.4	+1.5	+15	+22	+29	+30	+7	+0.9	-1.9	--	--	--	--	+0.3	--	+529	+511
ACC	44%	38%	71%	64%	61%	61%	59%	47%	43%	31%				25%				
BREED	+0.6	+0.8	+1.6	+17	+27	+33	+34	+5	+0.3	-0.7	+0.3	+0.0	+0.1	+0.1	+0.2	-0.03	+487	+475



Traits observed: BWT 200WT

Seller's remarks / Verkoper se kommentaar:
Loob by VLB20334

R

AI-AI NONIE

SDJ2092

Lot. 21

KRIEL BROERS, POSBUS 188 OTTOSDAL 2610 TEL:27832886704

SIMMENTALER

Birth Date: 22/12/2020 Simdex: Star: Reg. Status: CBK FEMALE/ROULIK
 Age: 25 months Days last calved: ICP: Not yet inspected
 Herdbook: SP Calvings: Reg. No: 103449757
 Horn: Calving dates:

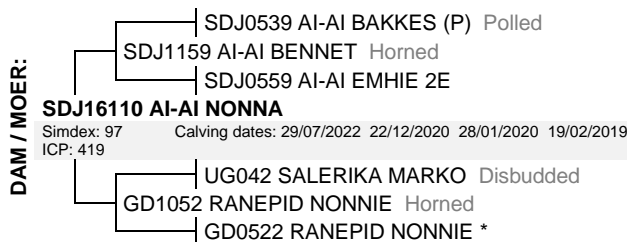
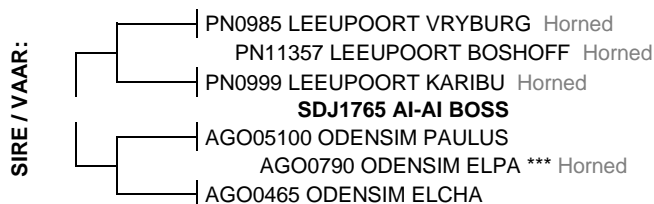

December 2022 South African Simmentaler BREEDPLAN

Simmentaler SA-- www.simmentaler.org / info@simmentaler.org
051 4460580/2

2023	CED	CEM	BW	200	400	600	MCW	MILK	SC	DC	EMA	Rib	Rump	IMF%	RBY%	NFI P	SBI (R)	SPI (R)
EBV	+1.1	+2.8	+1.5	+23	+37	+43	+49	+5	+0.7	--	--	--	--	--	--	--	+493	+511
ACC	35%	29%	67%	59%	53%	54%	51%	36%	29%									
BREED	+0.6	+0.8	+1.6	+17	+27	+33	+34	+5	+0.3	-0.7	+0.3	+0.0	+0.1	+0.1	+0.2	-0.03	+487	+475



Traits observed: BWT 200WT

Seller's remarks / Verkoper se kommentaar:
Loop by VLB20334

R

AI-AI TETTIE										SDJ2058				Lot. 22				
KRIEL BROERS, POSBUS 188 OTTOSDAL 2610 TEL:27832886704										SIMMENTALER								
Birth Date: 22/09/2020		Simdex:			Star:			Reg. Status: CBK			FEMALE/VROULIK							
Age: 28 months		Days last calved:			ICP:			Not yet inspected			Reg. No: 103419206							
Herdbook: SP		Calvings:			Calving dates:													
Horn:																		
<p>SIRE / VAAR:</p> <ul style="list-style-type: none"> PN0985 LEEUPOORT VRYBURG Horned PN11357 LEEUPOORT BOSHOFF Horned PN0999 LEEUPOORT KARIBU Horned <li style="text-align: center;">SDJ1765 AI-AI BOSS AGO05100 ODENSIM PAULUS AGO0790 ODENSIM ELPA *** Horned AGO0465 ODENSIM ELCHA 		<p>DAM / MOER:</p> <ul style="list-style-type: none"> E078 ERICO EKSELARO Polled NV1016 VON-ADEL HAMBA Polled NV9711 VON-ADEL HANNA *** <li style="text-align: center;">SDJ1590 AI-AI PATTIE Simdex: 94 Calving dates: 01/09/2021 22/09/2020 24/08/2019 02/07/2018 ICP: 386 IP0458 NAWINA VERUS GD1035 RANEPID PETRO Horned GD0646 RANEPID PATS Horned 																
December 2022 South African Simmentaler BREEDPLAN										Simmentaler SA-- www.simmentaler.org / info@simmentaler.org 051 4460580/2								
2023	CED	CEM	BW	200	400	600	MCW	MILK	SC	DC	EMA	Rib	Rump	IMF%	RBY%	NFI P	SBI (R)	SPI (R)
EBV	+1.9	+2.1	+1.4	+22	+35	+41	+45	+5	+0.6	--	--	--	--	--	--	--	+525	+526
ACC	36%	31%	69%	60%	54%	54%	52%	37%	29%									
BREED	+0.6	+0.8	+1.6	+17	+27	+33	+34	+5	+0.3	-0.7	+0.3	+0.0	+0.1	+0.1	+0.2	-0.03	+487	+475
Traits observed: BWT 200WT																		
Seller's remarks / Verkoper se kommentaar: Loop by VLB20334										R								

AI-AI SUS										SDJ2079				Lot. 23				
KRIEL BROERS, POSBUS 188 OTTOSDAL 2610 TEL:27832886704										SIMMENTALER								
Birth Date: 26/10/2020		Simdex:			Star:			Reg. Status: CBK			FEMALE/VROULIK							
Age: 27 months		Days last calved:			ICP:			Not yet inspected			Reg. No: 103457867							
Herdbook: SP		Calvings:			Calving dates:													
Horn:																		
<p>SIRE / VAAR:</p> <ul style="list-style-type: none"> PN0985 LEEUPOORT VRYBURG Horned PN11357 LEEUPOORT BOSHOFF Horned PN0999 LEEUPOORT KARIBU Horned <li style="text-align: center;">SDJ1766 AI-AI BOSMAN Polled E0560 ERICO JOEPRO AGO1232 ODENSIM NOEPRO 3 P Polled AGO05103 ODENSIM NOHANA (P) Polled 		<p>DAM / MOER:</p> <ul style="list-style-type: none"> AGO0850 ODENSIM PAUL Polled UG13274 SALERIKA UG13274 UG9859 SALERIKA BELLA *** <li style="text-align: center;">SDJ181 AI-AI SUSET Simdex: 64 Calving dates: 07/10/2022 26/10/2020 ICP: 711 SDJ0550 AI-AI SOOMAR SDJ0816 AI-AI SUSARA Horned SDJ0471 AI-AI SUSSA 																
December 2022 South African Simmentaler BREEDPLAN										Simmentaler SA-- www.simmentaler.org / info@simmentaler.org 051 4460580/2								
2023	CED	CEM	BW	200	400	600	MCW	MILK	SC	DC	EMA	Rib	Rump	IMF%	RBY%	NFI P	SBI (R)	SPI (R)
EBV	+0.4	+2.0	+1.4	+15	+25	+30	+35	+5	+0.7	--	--	--	--	--	--	--	+427	+447
ACC	35%	29%	64%	58%	52%	52%	50%	35%	29%									
BREED	+0.6	+0.8	+1.6	+17	+27	+33	+34	+5	+0.3	-0.7	+0.3	+0.0	+0.1	+0.1	+0.2	-0.03	+487	+475
Traits observed: BWT 200WT																		
Seller's remarks / Verkoper se kommentaar: Loop by VLB20334										R								

AI-AI REITA										SDJ219				Lot. 24				
KRIEL BROERS, POSBUS 188 OTTOSDAL 2610 TEL:27832886704										SIMMENTALER								
Birth Date: 19/03/2021		Simdex:			Star:			Reg. Status: CBK			FEMALE/VROULIK							
Age: 22 months		Days last calved:			ICP:			Not yet inspected			Reg. No: 103481214							
Herdbook: SP		Calvings:			Calving dates:													
Horn:																		
<p>SIRE / VAAR:</p> <ul style="list-style-type: none"> PN0985 LEEUPOORT VRYBURG Horned PN11357 LEEUPOORT BOSHOFF Horned PN0999 LEEUPOORT KARIBU Horned <li style="text-align: center;">SDJ1765 AI-AI BOSS AGO05100 ODENSIM PAULUS AGO0790 ODENSIM ELPA *** Horned AGO0465 ODENSIM ELCHA 		<p>DAM / MOER:</p> <ul style="list-style-type: none"> CE0112 SIMLEE HAGMAR SDJ0436 AI-AI RIAAN SDJ0015 AI-AI RIEKA <li style="text-align: center;">SDJ1259 AI-AI REKA Polled Simdex: 88 Calving dates: 19/03/2021 13/03/2020 18/01/2019 22/12/2017 ICP: 471 16/06/2016 11/10/2014 SDJ0323 AI-AI STEFAN SDJ0712 AI-AI REGGIE Horned SDJ0515 AI-AI RAGIE * 																
December 2022 South African Simmentaler BREEDPLAN										Simmentaler SA-- www.simmentaler.org / info@simmentaler.org 051 4460580/2								
2023	CED	CEM	BW	200	400	600	MCW	MILK	SC	DC	EMA	Rib	Rump	IMF%	RBY%	NFI P	SBI (R)	SPI (R)
EBV	+4.6	+2.3	+0.7	+21	+33	+37	+42	+6	+0.8	--	--	--	--	--	--	--	+497	+525
ACC	37%	31%	68%	53%	49%	50%	49%	42%	30%									
BREED	+0.6	+0.8	+1.6	+17	+27	+33	+34	+5	+0.3	-0.7	+0.3	+0.0	+0.1	+0.1	+0.2	-0.03	+487	+475
Traits observed: BWT																		
Seller's remarks / Verkoper se kommentaar: Loop by VLB20334										R								

AI-AI SALBA (AI)

SDJ2032

Lot. 25

KRIEL BROERS, POSBUS 188 OTTOSDAL 2610 TEL:27832886704

SIMMENTALER

Birth Date: 07/07/2020 **Simdex:** **Star:** **Reg. Status:** CBK **FEMALE/ROULIK**
 Age: 30 months **Days last calved:** **ICP:** Not yet inspected
 Herdbook: SP **Calvings:** **Reg. No:** 103409439
 Horn: **Calving dates:**

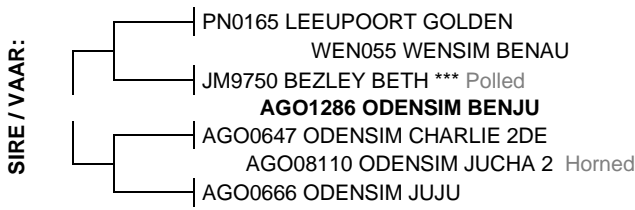

December 2022 South African Simmentaler BREEDPLAN

Simmentaler SA-- www.simmentaler.org / info@simmentaler.org
051 4460580/2

2023	CED	CEM	BW	200	400	600	MCW	MILK	SC	DC	EMA	Rib	Rump	IMF%	RBY%	NFI P	SBI (R)	SPI (R)
EBV	+0.7	+3.8	+1.5	+11	+21	+27	+26	+7	+0.7	--	--	--	--	--	--	--	+377	+422
ACC	44%	37%	71%	60%	56%	56%	54%	44%	38%									
BREED	+0.6	+0.8	+1.6	+17	+27	+33	+34	+5	+0.3	-0.7	+0.3	+0.0	+0.1	+0.1	+0.2	-0.03	+487	+475



Traits observed: BWT 200WT

Seller's remarks / Verkoper se kommentaar:
Loop by VLB20334

R _____

AI-AI SERFA

SDJ2049

Lot. 26

KRIEL BROERS, POSBUS 188 OTTOSDAL 2610 TEL:27832886704

SIMMENTALER

Birth Date: 02/09/2020 **Simdex:** **Star:** **Reg. Status:** CBK **FEMALE/ROULIK**
 Age: 28 months **Days last calved:** **ICP:** Not yet inspected
 Herdbook: SP **Calvings:** **Reg. No:** 103409579
 Horn: **Calving dates:**

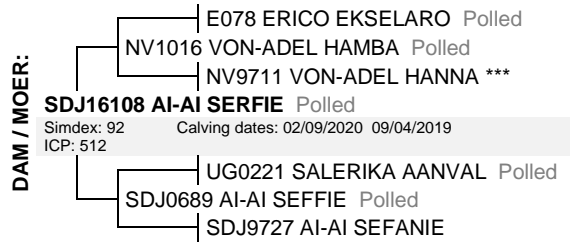
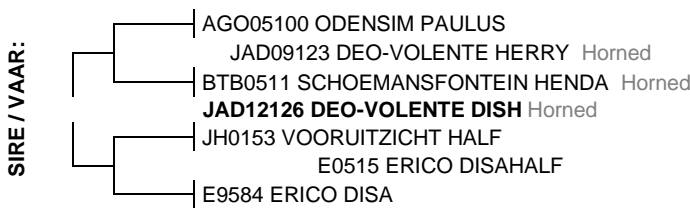

December 2022 South African Simmentaler BREEDPLAN

Simmentaler SA-- www.simmentaler.org / info@simmentaler.org
051 4460580/2

2023	CED	CEM	BW	200	400	600	MCW	MILK	SC	DC	EMA	Rib	Rump	IMF%	RBY%	NFI P	SBI (R)	SPI (R)
EBV	+5.1	+3.2	+0.7	+12	+18	+24	+26	+7	+0.7	-0.6	--	--	--	--	--	--	+431	+461
ACC	45%	40%	71%	64%	60%	60%	58%	47%	44%	30%								
BREED	+0.6	+0.8	+1.6	+17	+27	+33	+34	+5	+0.3	-0.7	+0.3	+0.0	+0.1	+0.1	+0.2	-0.03	+487	+475



Traits observed: BWT 200WT

Seller's remarks / Verkoper se kommentaar:
Loop by VLB20334

R _____