

OFFICIAL RECORD / AMPTELIKE REKORDE  
AI-AI SIMMENTALERS 18DE PRODUKSI-EVEILING - 21/10/2020

## AI-AI LABAN

**SDJ1771**

**Lot. 1**

KRIEL BROERS, POSBUS 188 OTTOSDAL 2610 TEL:27832886704

**SIMMENTALER**

Birth Date: 2017/10/29 DNA: 2140U003, SV  
Age: 35 months  
Herdbook: SP  
Horn:

Reg. Status: REG  
Inspection Date: 2019/07/17

**MALE/MANLIK**  
Reg. No: 103109641



September 2020 South African Simmentaler BREEDPLAN

Simmentaler SA - [www.simmentaler.org](http://www.simmentaler.org) / [info@simmentaler.org](mailto:info@simmentaler.org) / 051 446 0580/2

2020	CED	CEM	BW	200	400	600	MCW	MILK	SC	DC	EMA	IMF%	RBV%	SBI (R)	SPI (R)
EBV	+7.5	+6.4	+0.7	+17	+29	+37	+39	+6	+1.0	--	--	--	--	+653	+617
ACC	38%	33%	68%	59%	54%	54%	52%	42%	29%						
BREED	+0.8	+0.8	+1.5	+17	+26	+32	+33	+5	+0.4	-0.7	+0.2	+0.1	+0.2	+487	+477



**Seller's remarks / Verkoper se kommentaar:**  
Gemak van kalwing syfer met goeie speengroei.

R

OFFICIAL RECORD / AMPTELIKE REKORDE  
AI-AI SIMMENTALERS 18DE PRODUKSI-EVEILING - 21/10/2020

## AI-AI RUDOLF

**SDJ1783**

**Lot. 2**

KRIEL BROERS, POSBUS 188 OTTOSDAL 2610 TEL:27832886704

**SIMMENTALER**

Birth Date: 2017/11/25 DNA: 2140U005, SV  
Age: 34 months  
Herdbook: SP  
Horn:

Reg. Status: REG  
Inspection Date: 2019/07/17

**MALE/MANLIK**  
Reg. No: 103109757

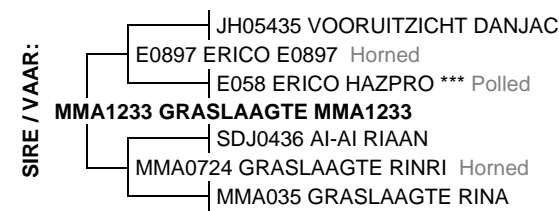

September 2020 South African Simmentaler BREEDPLAN

Simmentaler SA - [www.simmentaler.org](http://www.simmentaler.org) / [info@simmentaler.org](mailto:info@simmentaler.org) / 051 446 0580/2

2020	CED	CEM	BW	200	400	600	MCW	MILK	SC	DC	EMA	IMF%	RBV%	SBI (R)	SPI (R)
EBV	-0.9	-2.4	+2.9	+13	+24	+32	+34	+8	--	--	--	--	--	+340	+383
ACC	37%	31%	69%	59%	53%	53%	51%	40%							
BREED	+0.8	+0.8	+1.5	+17	+26	+32	+33	+5	+0.4	-0.7	+0.2	+0.1	+0.2	+487	+477



**Seller's remarks / Verkoper se kommentaar:**  
Sterk bul.

R

OFFICIAL RECORD / AMPTELIKE REKORDE  
AI-AI SIMMENTALERS 18DE PRODUKSI-EVEILING - 21/10/2020

## AI-AI HYLGAR

**SDJ178**

**Lot. 3**

KRIEL BROERS, POSBUS 188 OTTOSDAL 2610 TEL:27832886704

**SIMMENTALER**

Birth Date: 2017/03/03 DNA: 2140U001, SV  
Age: 43 months  
Herdbook: SP  
Horn: Polled

Reg. Status: REG  
Inspection Date: 2018/08/30

**MALE/MANLIK**  
Reg. No: 103048203

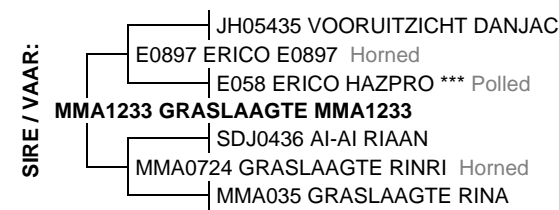

September 2020 South African Simmentaler BREEDPLAN

Simmentaler SA - [www.simmentaler.org](http://www.simmentaler.org) / [info@simmentaler.org](mailto:info@simmentaler.org) / 051 446 0580/2

2020	CED	CEM	BW	200	400	600	MCW	MILK	SC	DC	EMA	IMF%	RBV%	SBI (R)	SPI (R)
EBV	+6.2	-0.7	+0.0	+11	+20	+20	+18	+5	--	--	--	--	--	+458	+481
ACC	43%	38%	69%	61%	56%	56%	54%	45%							
BREED	+0.8	+0.8	+1.5	+17	+26	+32	+33	+5	+0.4	-0.7	+0.2	+0.1	+0.2	+487	+477



**Seller's remarks / Verkoper se kommentaar:**  
Potensiaal

R

**AI-AI VROLIK (AI)**

**SDJ1465**

**Lot. 4**

KRIEL BROERS, POSBUS 188 OTTOSDAL 2610 TEL:27832886704

SIMMENTALER

Birth Date: 2014/06/29 Simdex: 86 Star: Reg. Status: REG FEMALE/VROULIK  
 Age: 75 months Days last calved: 15 ICP: 466 Inspection Date: 2016/10/03  
 Herdbook: SP Calvings: 4 Reg. No: 102717733  
 Horn: Calving dates: 16/12/10 18/06/26 19/07/06 20/10/06

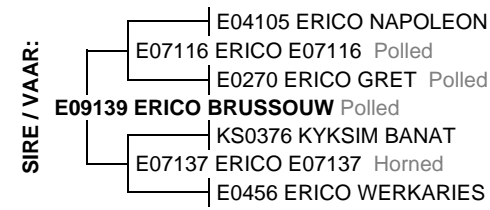

September 2020 South African Simmentaler BREEDPLAN

Simmentaler SA - www.simmentaler.org / info@simmentaler.org / 051 446 0580/2

2020	CED	CEM	BW	200	400	600	MCW	MILK	SC	DC	EMA	IMF%	RBV%	SBI (R)	SPI (R)
EBV	+1.4	-1.4	+1.1	+12	+20	+24	+25	-1	-0.2	-0.7	-0.6	--	-0.5	+481	+478
ACC	53%	48%	73%	66%	62%	63%	61%	58%	41%	32%	30%		37%		
BREED	+0.8	+0.8	+1.5	+17	+26	+32	+33	+5	+0.4	-0.7	+0.2	+0.1	+0.2	+487	+477



**Seller's remarks / Verkoper se kommentaar:**  
Teelkoei. Bulkalf SDJ2069 van SDJ1765.

R

**AI-AI REIJA (AI)**

**SDJ1287**

**Lot. 5**

KRIEL BROERS, POSBUS 188 OTTOSDAL 2610 TEL:27832886704

SIMMENTALER

Birth Date: 2012/11/21 Simdex: 99 Star: Reg. Status: REG FEMALE/VROULIK  
 Age: 95 months Days last calved: 139 ICP: 407 Inspection Date: 2014/08/13  
 Herdbook: SP Calvings: 6 Reg. No: 102482995  
 Horn: Calving dates: 14/11/08 16/04/10 17/03/04 18/09/09 19/07/16 20/06/04

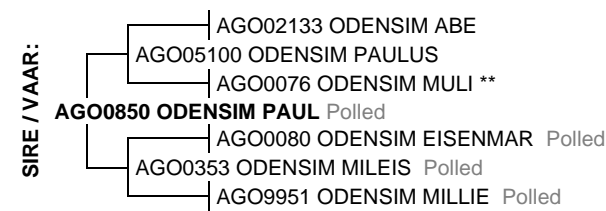

September 2020 South African Simmentaler BREEDPLAN

Simmentaler SA - www.simmentaler.org / info@simmentaler.org / 051 446 0580/2

2020	CED	CEM	BW	200	400	600	MCW	MILK	SC	DC	EMA	IMF%	RBV%	SBI (R)	SPI (R)
EBV	+2.9	+5.8	+1.1	+18	+29	+34	+36	+8	+0.7	-3.2	+0.1	--	+0.1	+600	+561
ACC	52%	46%	70%	68%	64%	64%	62%	63%	47%	37%	29%		35%		
BREED	+0.8	+0.8	+1.5	+17	+26	+32	+33	+5	+0.4	-0.7	+0.2	+0.1	+0.2	+487	+477



**Seller's remarks / Verkoper se kommentaar:**  
Bulkalf SDJ2029 van JAD12126. 3 Maande dragtig van JAD12126.

R

**AI-AI MARIAAN (AI)**

**SDJ1353**

**Lot. 6**

KRIEL BROERS, POSBUS 188 OTTOSDAL 2610 TEL:27832886704

SIMMENTALER

Birth Date: 2013/08/01 Simdex: 92 Star: Reg. Status: REG FEMALE/VROULIK  
 Age: 86 months Days last calved: 74 ICP: 443 Inspection Date: 2015/02/17  
 Herdbook: SP Calvings: 5 Reg. No: 102597465  
 Horn: Calving dates: 15/10/02 17/04/09 18/09/16 19/08/13 20/08/08

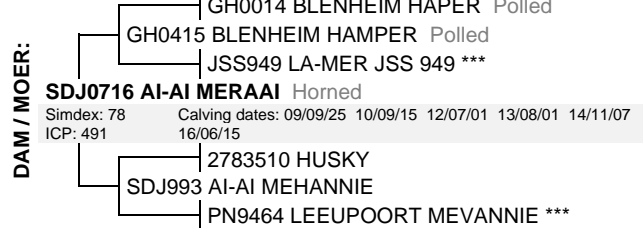

September 2020 South African Simmentaler BREEDPLAN

Simmentaler SA - www.simmentaler.org / info@simmentaler.org / 051 446 0580/2

2020	CED	CEM	BW	200	400	600	MCW	MILK	SC	DC	EMA	IMF%	RBV%	SBI (R)	SPI (R)
EBV	-0.6	+2.4	+2.9	+24	+37	+45	+53	+5	+1.2	--	--	--	--	+475	+500
ACC	48%	42%	76%	67%	62%	62%	60%	61%	33%						
BREED	+0.8	+0.8	+1.5	+17	+26	+32	+33	+5	+0.4	-0.7	+0.2	+0.1	+0.2	+487	+477



**Seller's remarks / Verkoper se kommentaar:**  
Bulkalf SDJ2042 van SDJ1765. Loop by JAD12126.

R

OFFICIAL RECORD / AMPTELIKE REKORD  
AI-AI SIMMENTALERS 18DE PRODUKSI-EVEILING - 21/10/2020

## AI-AI SELKIE 2E

SDJ1749

Lot. 7

KRIEL BROERS, POSBUS 188 OTTOSDAL 2610 TEL:27832886704

SIMMENTALER

Birth Date: 2017/07/03  
Age: 39 months  
Herdbook: SP  
Horn: Polled

Simdex: 82  
Days last calved: 132  
Calvings: 1  
Calving dates: 20/06/11

Star:  
ICP:

Reg. Status: REG  
Inspection Date: 2019/07/17

FEMALE/VROULIK  
Reg. No: 103068060

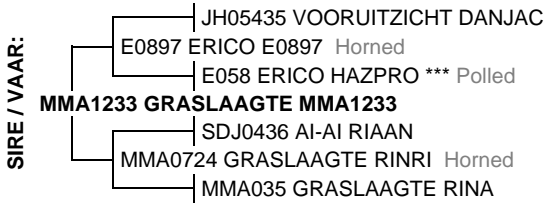

September 2020 South African Simmentaler BREEDPLAN

Simmentaler SA - [www.simmentaler.org](http://www.simmentaler.org) / [info@simmentaler.org](mailto:info@simmentaler.org) / 051 446 0580/2

2020	CED	CEM	BW	200	400	600	MCW	MILK	SC	DC	EMA	IMF%	RBV%	SBI (R)	SPI (R)
EBV	+0.2	-0.7	+1.9	+10	+18	+22	+21	+6	--	--	--	--	--	+382	+406
ACC	38%	31%	69%	60%	54%	54%	52%	42%							
BREED	+0.8	+0.8	+1.5	+17	+26	+32	+33	+5	+0.4	-0.7	+0.2	+0.1	+0.2	+487	+477



**Seller's remarks / Verkoper se kommentaar:**

Bulkalf SDJ2030 van JAD12126. Loop by JAD12126.

R

OFFICIAL RECORD / AMPTELIKE REKORD  
AI-AI SIMMENTALERS 18DE PRODUKSI-EVEILING - 21/10/2020

## AI-AI JOSS

SDJ1774

Lot. 8

KRIEL BROERS, POSBUS 188 OTTOSDAL 2610 TEL:27832886704

SIMMENTALER

Birth Date: 2017/11/01  
Age: 35 months  
Herdbook: SP  
Horn:

DNA: 2140U004, SV

Reg. Status: REG  
Inspection Date: 2019/07/17

MALE/MANLIK  
Reg. No: 103109674

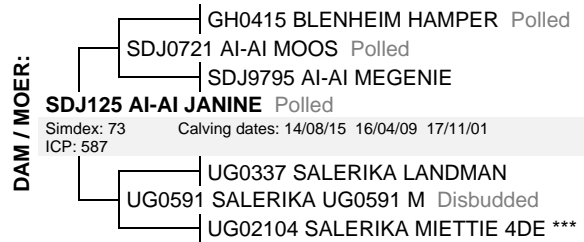
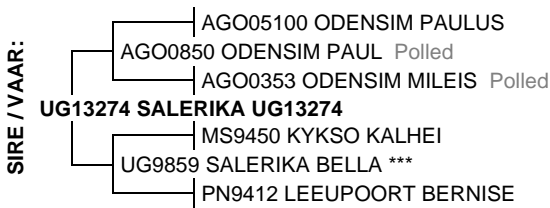

September 2020 South African Simmentaler BREEDPLAN

Simmentaler SA - [www.simmentaler.org](http://www.simmentaler.org) / [info@simmentaler.org](mailto:info@simmentaler.org) / 051 446 0580/2

2020	CED	CEM	BW	200	400	600	MCW	MILK	SC	DC	EMA	IMF%	RBV%	SBI (R)	SPI (R)
EBV	+6.8	+6.8	+0.2	+14	+22	+27	+26	+6	+0.9	--	--	--	--	+631	+590
ACC	37%	33%	69%	60%	55%	55%	53%	42%	29%						
BREED	+0.8	+0.8	+1.5	+17	+26	+32	+33	+5	+0.4	-0.7	+0.2	+0.1	+0.2	+487	+477



**Seller's remarks / Verkoper se kommentaar:**

Kwaliteit en Lengte. Kyk weer.

R

OFFICIAL RECORD / AMPTELIKE REKORD  
AI-AI SIMMENTALERS 18DE PRODUKSI-EVEILING - 21/10/2020

## AI-AI RUSLAND

SDJ1777

Lot. 9

KRIEL BROERS, POSBUS 188 OTTOSDAL 2610 TEL:27832886704

SIMMENTALER

Birth Date: 2017/11/14  
Age: 35 months  
Herdbook: SP  
Horn:

DNA: 992U003, PV

Reg. Status: REG  
Inspection Date: 2019/07/17

MALE/MANLIK  
Reg. No: 103109708

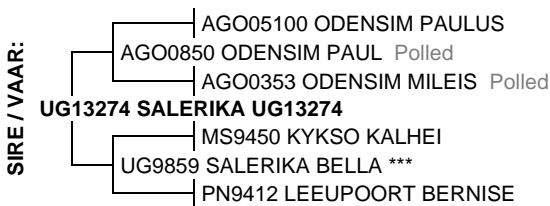

September 2020 South African Simmentaler BREEDPLAN

Simmentaler SA - [www.simmentaler.org](http://www.simmentaler.org) / [info@simmentaler.org](mailto:info@simmentaler.org) / 051 446 0580/2

2020	CED	CEM	BW	200	400	600	MCW	MILK	SC	DC	EMA	IMF%	RBV%	SBI (R)	SPI (R)
EBV	+2.0	+3.6	+1.7	+18	+28	+36	+39	+5	+0.6	--	--	--	--	+554	+532
ACC	38%	33%	68%	59%	54%	54%	52%	40%	30%						
BREED	+0.8	+0.8	+1.5	+17	+26	+32	+33	+5	+0.4	-0.7	+0.2	+0.1	+0.2	+487	+477



**Seller's remarks / Verkoper se kommentaar:**

Manlik. Bekende Rina en Paul Lyne. Potensiële Stoetbul. Besondere EBV. Saandaandeel uitgehou.

R

## AI-AI VENTER

## SDJ1823

## Lot. 10

KRIEL BROERS, POSBUS 188 OTTOSDAL 2610 TEL:27832886704

SIMMENTALER

Birth Date: 2018/06/12 DNA:  
Age: 28 months  
Herdbook: SP  
Horn:

Reg. Status: REG  
Inspection Date: 2020/07/23

MALE/MANLIK  
Reg. No: 103174710



September 2020 South African Simmentaler BREEDPLAN

Simmentaler SA - [www.simmentaler.org](http://www.simmentaler.org) / [info@simmentaler.org](mailto:info@simmentaler.org) / 051 446 0580/2

2020	CED	CEM	BW	200	400	600	MCW	MILK	SC	DC	EMA	IMF%	RBV%	SBI (R)	SPI (R)
EBV	+2.7	+3.5	+1.1	+15	+23	+28	+34	+10	+0.6	--	--	--	--	+376	+430
ACC	42%	35%	70%	63%	60%	60%	57%	45%	43%						
BREED	+0.8	+0.8	+1.5	+17	+26	+32	+33	+5	+0.4	-0.7	+0.2	+0.1	+0.2	+487	+477



**Seller's remarks / Verkoper se kommentaar:**  
Kwaliteit en Melk.

R

## AI-AI ANS

## SDJ1811

## Lot. 11

KRIEL BROERS, POSBUS 188 OTTOSDAL 2610 TEL:27832886704

SIMMENTALER

Birth Date: 2018/07/02 Simdex: 113 Star:  
Age: 27 months Days last calved: 48 ICP:  
Herdbook: SP Calvings: 1  
Horn: Calving dates: 20/09/03

Reg. Status: REG  
Inspection Date: 2020/07/23

FEMALE/VROULIK  
Reg. No: 103197745

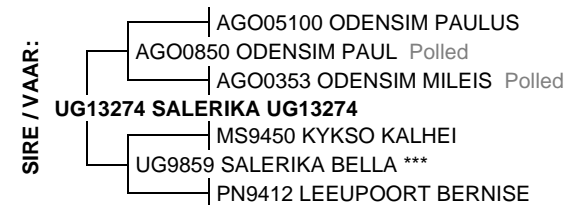

September 2020 South African Simmentaler BREEDPLAN

Simmentaler SA - [www.simmentaler.org](http://www.simmentaler.org) / [info@simmentaler.org](mailto:info@simmentaler.org) / 051 446 0580/2

2020	CED	CEM	BW	200	400	600	MCW	MILK	SC	DC	EMA	IMF%	RBV%	SBI (R)	SPI (R)
EBV	+2.6	+5.8	+1.0	+17	+22	+28	+21	+5	+0.8	--	--	--	--	+594	+547
ACC	40%	35%	69%	57%	53%	54%	52%	43%	32%						
BREED	+0.8	+0.8	+1.5	+17	+26	+32	+33	+5	+0.4	-0.7	+0.2	+0.1	+0.2	+487	+477



**Seller's remarks / Verkoper se kommentaar:**  
Skouvers. Verskalf SDJ2052 van JAD12126. Loop by SDJ1845.

R

## AI-AI SOPHIE

## SDJ188

## Lot. 12

KRIEL BROERS, POSBUS 188 OTTOSDAL 2610 TEL:27832886704

SIMMENTALER

Birth Date: 2018/04/04 Simdex: 106 Star:  
Age: 30 months Days last calved: 72 ICP:  
Herdbook: SP Calvings: 1  
Horn: Polled Calving dates: 20/08/10

Reg. Status: REG  
Inspection Date: 2020/07/23

FEMALE/VROULIK  
Reg. No: 103174595

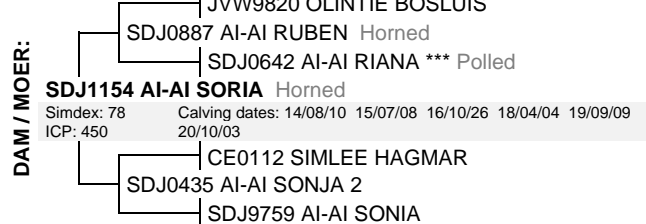
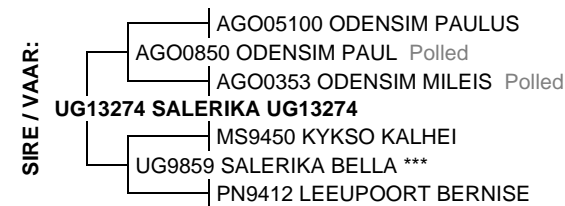

September 2020 South African Simmentaler BREEDPLAN

Simmentaler SA - [www.simmentaler.org](http://www.simmentaler.org) / [info@simmentaler.org](mailto:info@simmentaler.org) / 051 446 0580/2

2020	CED	CEM	BW	200	400	600	MCW	MILK	SC	DC	EMA	IMF%	RBV%	SBI (R)	SPI (R)
EBV	+4.5	+2.6	+0.8	+15	+24	+30	+33	+7	+0.8	--	--	--	--	+487	+502
ACC	38%	33%	69%	59%	53%	54%	52%	40%	30%						
BREED	+0.8	+0.8	+1.5	+17	+26	+32	+33	+5	+0.4	-0.7	+0.2	+0.1	+0.2	+487	+477



**Seller's remarks / Verkoper se kommentaar:**  
Verskalf SDJ2044 van JAD12126. Loop by SDJ1845.

R

OFFICIAL RECORD / AMPTELIKE REKOR  
AI-AI SIMMENTALERS 18DE PRODUKSI-EVEILING - 21/10/2020

<b>AI-AI STER</b>										<b>SDJ187</b>					<b>Lot. 13</b>																																																																									
<b>KRIEL BROERS, POSBUS 188 OTTOSDAL 2610 TEL:27832886704</b>															<b>SIMMENTALER</b>																																																																									
Birth Date: 2018/04/02					Simdex: 105					Star: ICP:					Reg. Status: REG					FEMALE/VROULIK																																																																				
Age: 30 months					Days last calved: 65					Inspection Date: 2020/07/23					Reg. No: 103174587																																																																									
Herdbook: SP					Calvings: 1					Calving dates: 20/08/17																																																																														
Horn: Polled																																																																																								
<b>SIRE / VAAR:</b> MMA1233 GRASLAAGTE MMA1233 E0897 ERICO E0897 Horned E058 ERICO HAZPRO *** Polled JH05435 VOORUITZICHT DANJAC SDJ0436 AI-AI RIAAN MMA0724 GRASLAAGTE RINRI Horned MMA035 GRASLAAGTE RINA					<b>DAM / MOER:</b> SDJ1462 AI-AI STERRIE Polled Simdex: 90 Calving dates: 16/10/24 18/04/02 19/08/02 20/07/04 ICP: 450 UG0635 SALERIKA ORION (P) Polled SDJ1239 AI-AI STERNIE Polled SDJ0984 AI-AI SIENA Horned																																																																																			
September 2020 South African Simmentaler BREEDPLAN															Simmentaler SA - www.simmentaler.org / info@simmentaler.org / 051 446 0580/2																																																																									
<table border="1" style="width: 100%; border-collapse: collapse;"> <thead> <tr> <th>2020</th><th>CED</th><th>CEM</th><th>BW</th><th>200</th><th>400</th><th>600</th><th>MCW</th><th>MILK</th><th>SC</th><th>DC</th><th>EMA</th><th>IMF%</th><th>RBV%</th><th>SBI (R)</th><th>SPI (R)</th> </tr> </thead> <tbody> <tr> <td>EBV</td><td>+2.5</td><td>+0.4</td><td>+1.7</td><td>+18</td><td>+30</td><td>+38</td><td>+39</td><td>+8</td><td>--</td><td>--</td><td>--</td><td>--</td><td>--</td><td>+487</td><td>+494</td> </tr> <tr> <td>ACC</td><td>37%</td><td>31%</td><td>69%</td><td>58%</td><td>52%</td><td>53%</td><td>51%</td><td>38%</td><td></td><td></td><td></td><td></td><td></td><td></td><td></td> </tr> <tr> <td>BREED</td><td>+0.8</td><td>+0.8</td><td>+1.5</td><td>+17</td><td>+26</td><td>+32</td><td>+33</td><td>+5</td><td>+0.4</td><td>-0.7</td><td>+0.2</td><td>+0.1</td><td>+0.2</td><td>+487</td><td>+477</td> </tr> </tbody> </table>															2020	CED	CEM	BW	200	400	600	MCW	MILK	SC	DC	EMA	IMF%	RBV%	SBI (R)	SPI (R)	EBV	+2.5	+0.4	+1.7	+18	+30	+38	+39	+8	--	--	--	--	--	+487	+494	ACC	37%	31%	69%	58%	52%	53%	51%	38%								BREED	+0.8	+0.8	+1.5	+17	+26	+32	+33	+5	+0.4	-0.7	+0.2	+0.1	+0.2	+487	+477										
2020	CED	CEM	BW	200	400	600	MCW	MILK	SC	DC	EMA	IMF%	RBV%	SBI (R)	SPI (R)																																																																									
EBV	+2.5	+0.4	+1.7	+18	+30	+38	+39	+8	--	--	--	--	--	+487	+494																																																																									
ACC	37%	31%	69%	58%	52%	53%	51%	38%																																																																																
BREED	+0.8	+0.8	+1.5	+17	+26	+32	+33	+5	+0.4	-0.7	+0.2	+0.1	+0.2	+487	+477																																																																									
<b>Seller's remarks / Verkoper se kommentaar:</b> Verskalf SDJ2047 (P) van JAD12126. Loop by SDJ1845.															<b>R</b>																																																																									

OFFICIAL RECORD / AMPTELIKE REKOR  
AI-AI SIMMENTALERS 18DE PRODUKSI-EVEILING - 21/10/2020

<b>AI-AI MANDIE</b>										<b>SDJ1844</b>					<b>Lot. 14</b>																																																																									
<b>KRIEL BROERS, POSBUS 188 OTTOSDAL 2610 TEL:27832886704</b>															<b>SIMMENTALER</b>																																																																									
Birth Date: 2018/09/16					Simdex: 124					Star: ICP:					Reg. Status: REG					FEMALE/VROULIK																																																																				
Age: 25 months					Days last calved: 74					Inspection Date: 2020/07/23					Reg. No: 103259990																																																																									
Herdbook: SP					Calvings: 1					Calving dates: 20/08/08																																																																														
Horn: Polled																																																																																								
<b>SIRE / VAAR:</b> JAD12126 DEO-VOLENTE DISH Horned JAD09123 DEO-VOLENTE HERRY Horned BTB0511 SCHOEMANSFONTEIN HENDA Horned E0515 ERICO DISAHALF E9584 ERICO DISA AGO0510 ODENSIM PAULUS					<b>DAM / MOER:</b> SDJ1353 AI-AI MARIAAN Simdex: 92 Calving dates: 15/10/02 17/04/09 18/09/16 19/08/13 20/08/08 ICP: 443 GH0415 BLENHEIM HAMPER Polled SDJ0716 AI-AI MERRAI Horned SDJ993 AI-AI MEHANNIE																																																																																			
September 2020 South African Simmentaler BREEDPLAN															Simmentaler SA - www.simmentaler.org / info@simmentaler.org / 051 446 0580/2																																																																									
<table border="1" style="width: 100%; border-collapse: collapse;"> <thead> <tr> <th>2020</th><th>CED</th><th>CEM</th><th>BW</th><th>200</th><th>400</th><th>600</th><th>MCW</th><th>MILK</th><th>SC</th><th>DC</th><th>EMA</th><th>IMF%</th><th>RBV%</th><th>SBI (R)</th><th>SPI (R)</th> </tr> </thead> <tbody> <tr> <td>EBV</td><td>+3.2</td><td>+4.3</td><td>+1.5</td><td>+21</td><td>+33</td><td>+39</td><td>+47</td><td>+8</td><td>+1.0</td><td>--</td><td>--</td><td>--</td><td>--</td><td>+457</td><td>+506</td> </tr> <tr> <td>ACC</td><td>43%</td><td>37%</td><td>70%</td><td>64%</td><td>60%</td><td>60%</td><td>58%</td><td>47%</td><td>44%</td><td></td><td></td><td></td><td></td><td></td><td></td> </tr> <tr> <td>BREED</td><td>+0.8</td><td>+0.8</td><td>+1.5</td><td>+17</td><td>+26</td><td>+32</td><td>+33</td><td>+5</td><td>+0.4</td><td>-0.7</td><td>+0.2</td><td>+0.1</td><td>+0.2</td><td>+487</td><td>+477</td> </tr> </tbody> </table>															2020	CED	CEM	BW	200	400	600	MCW	MILK	SC	DC	EMA	IMF%	RBV%	SBI (R)	SPI (R)	EBV	+3.2	+4.3	+1.5	+21	+33	+39	+47	+8	+1.0	--	--	--	--	+457	+506	ACC	43%	37%	70%	64%	60%	60%	58%	47%	44%							BREED	+0.8	+0.8	+1.5	+17	+26	+32	+33	+5	+0.4	-0.7	+0.2	+0.1	+0.2	+487	+477										
2020	CED	CEM	BW	200	400	600	MCW	MILK	SC	DC	EMA	IMF%	RBV%	SBI (R)	SPI (R)																																																																									
EBV	+3.2	+4.3	+1.5	+21	+33	+39	+47	+8	+1.0	--	--	--	--	+457	+506																																																																									
ACC	43%	37%	70%	64%	60%	60%	58%	47%	44%																																																																															
BREED	+0.8	+0.8	+1.5	+17	+26	+32	+33	+5	+0.4	-0.7	+0.2	+0.1	+0.2	+487	+477																																																																									
<b>Seller's remarks / Verkoper se kommentaar:</b> Bulkalf SDJ2040 van SDJ1753. Loop by SDJ1845.															<b>R</b>																																																																									

OFFICIAL RECORD / AMPTELIKE REKOR  
AI-AI SIMMENTALERS 18DE PRODUKSI-EVEILING - 21/10/2020

<b>AI-AI VISSER</b>										<b>SDJ1827</b>					<b>Lot. 15</b>																																																																									
<b>KRIEL BROERS, POSBUS 188 OTTOSDAL 2610 TEL:27832886704</b>															<b>SIMMENTALER</b>																																																																									
Birth Date: 2018/06/26					DNA:					Reg. Status: REG					MALE/MANLIK																																																																									
Age: 27 months					Inspection Date: 2020/07/23					Reg. No: 103174751																																																																														
Herdbook: SP																																																																																								
Horn:																																																																																								
<b>SIRE / VAAR:</b> JAD12126 DEO-VOLENTE DISH Horned JAD09123 DEO-VOLENTE HERRY Horned BTB0511 SCHOEMANSFONTEIN HENDA Horned E0515 ERICO DISAHALF E9584 ERICO DISA AGO0510 ODENSIM PAULUS					<b>DAM / MOER:</b> SDJ1465 AI-AI VROLIK Simdex: 86 Calving dates: 16/12/10 18/06/26 19/07/06 20/10/06 ICP: 466 AGO0781 ODENSIM HAGEL Horned SDJ1144 AI-AI VASTI Horned SDJ0564 AI-AI VIBBIE																																																																																			
September 2020 South African Simmentaler BREEDPLAN															Simmentaler SA - www.simmentaler.org / info@simmentaler.org / 051 446 0580/2																																																																									
<table border="1" style="width: 100%; border-collapse: collapse;"> <thead> <tr> <th>2020</th><th>CED</th><th>CEM</th><th>BW</th><th>200</th><th>400</th><th>600</th><th>MCW</th><th>MILK</th><th>SC</th><th>DC</th><th>EMA</th><th>IMF%</th><th>RBV%</th><th>SBI (R)</th><th>SPI (R)</th> </tr> </thead> <tbody> <tr> <td>EBV</td><td>+4.3</td><td>+2.6</td><td>+0.5</td><td>+14</td><td>+23</td><td>+27</td><td>+30</td><td>+5</td><td>+0.3</td><td>-0.4</td><td>--</td><td>--</td><td>--</td><td>+459</td><td>+489</td> </tr> <tr> <td>ACC</td><td>45%</td><td>39%</td><td>70%</td><td>63%</td><td>60%</td><td>60%</td><td>58%</td><td>45%</td><td>46%</td><td>31%</td><td></td><td></td><td></td><td></td><td></td> </tr> <tr> <td>BREED</td><td>+0.8</td><td>+0.8</td><td>+1.5</td><td>+17</td><td>+26</td><td>+32</td><td>+33</td><td>+5</td><td>+0.4</td><td>-0.7</td><td>+0.2</td><td>+0.1</td><td>+0.2</td><td>+487</td><td>+477</td> </tr> </tbody> </table>															2020	CED	CEM	BW	200	400	600	MCW	MILK	SC	DC	EMA	IMF%	RBV%	SBI (R)	SPI (R)	EBV	+4.3	+2.6	+0.5	+14	+23	+27	+30	+5	+0.3	-0.4	--	--	--	+459	+489	ACC	45%	39%	70%	63%	60%	60%	58%	45%	46%	31%						BREED	+0.8	+0.8	+1.5	+17	+26	+32	+33	+5	+0.4	-0.7	+0.2	+0.1	+0.2	+487	+477										
2020	CED	CEM	BW	200	400	600	MCW	MILK	SC	DC	EMA	IMF%	RBV%	SBI (R)	SPI (R)																																																																									
EBV	+4.3	+2.6	+0.5	+14	+23	+27	+30	+5	+0.3	-0.4	--	--	--	+459	+489																																																																									
ACC	45%	39%	70%	63%	60%	60%	58%	45%	46%	31%																																																																														
BREED	+0.8	+0.8	+1.5	+17	+26	+32	+33	+5	+0.4	-0.7	+0.2	+0.1	+0.2	+487	+477																																																																									
<b>Seller's remarks / Verkoper se kommentaar:</b> Hoë kwaliteit.															<b>R</b>																																																																									

<b>AI-AI RUDI</b>	<b>SDJ184</b>	<b>Lot. 16</b>
<b>KRIEL BROERS, POSBUS 188 OTTOSDAL 2610 TEL:27832886704</b>		<b>SIMMENTALER</b>
<b>Birth Date:</b> 2018/01/11 <b>DNA:</b>	<b>Reg. Status:</b> REG	<b>MALE/MANLIK</b>
<b>Age:</b> 33 months	<b>Inspection Date:</b> 2019/07/17	<b>Reg. No:</b> 103164935
<b>Herdbook:</b> SP		
<b>Horn:</b>		

<p><b>SIRE / VAAR:</b></p> <ul style="list-style-type: none"> <li>CE0112 SIMLEE HAGMAR</li> <li>SDJ0436 AI-AI RIAAN</li> <li>SDJ0015 AI-AI RIEKA</li> <li><b>SDJ1214 AI-AI ROELF</b></li> <li>GD0541 RANEPID LENDON</li> <li>SDJ0847 AI-AI MELENIE Horned</li> <li>SDJ0358 AI-AI MEBENI</li> </ul>	<p><b>DAM / MOER:</b></p> <ul style="list-style-type: none"> <li>AGO05100 ODENSIM PAULUS</li> <li>AGO0850 ODENSIM PAUL Polled</li> <li>AGO0353 ODENSIM MILEIS Polled</li> <li><b>SDJ1220 AI-AI MIKA ***</b></li> <li>Simdex: 105      Calving dates: 14/04/30 15/03/24 16/03/21 17/02/01 18/01/11</li> <li>ICP: 365      19/02/01 20/04/24</li> <li>CA512389 BAR 5 POL BLAZE 384J 512389 Polled</li> <li>SDJ0580 AI-AI MARI 2E *** Polled</li> <li>SDJ9977 AI-AI MARTHA *</li> </ul>
--	--

September 2020 South African Simmentaler BREEDPLAN	Simmentaler SA - <a href="http://www.simmentaler.org">www.simmentaler.org</a> / <a href="mailto:info@simmentaler.org">info@simmentaler.org</a> / 051 446 0580/2
--	---

2020	CED	CEM	BW	200	400	600	MCW	MILK	SC	DC	EMA	IMF%	RBV%	SBI (R)	SPI (R)
EBV	+0.9	+1.8	+1.6	+16	+25	+31	+33	+8	+0.8	--	--	--	--	+464	+465
ACC	39%	32%	67%	51%	48%	49%	48%	40%	28%						
BREED	+0.8	+0.8	+1.5	+17	+26	+32	+33	+5	+0.4	-0.7	+0.2	+0.1	+0.2	+487	+477

**Seller's remarks / Verkoper se kommentaar:**  
Melk Speenkalfbul uit Ai-Ai Mika.

R \_\_\_\_\_

<b>AI-AI MISH</b>	<b>SDJ1841</b>	<b>Lot. 17</b>
<b>KRIEL BROERS, POSBUS 188 OTTOSDAL 2610 TEL:27832886704</b>		<b>SIMMENTALER</b>
<b>Birth Date:</b> 2018/09/14 <b>DNA:</b> 2140U006, SV	<b>Reg. Status:</b> REG	<b>MALE/MANLIK</b>
<b>Age:</b> 25 months	<b>Inspection Date:</b> 2020/07/23	<b>Reg. No:</b> 103197869
<b>Herdbook:</b> SP		
<b>Horn:</b> Scurred		

<p><b>SIRE / VAAR:</b></p> <ul style="list-style-type: none"> <li>AGO05100 ODENSIM PAULUS</li> <li>JAD09123 DEO-VOLENTE HERRY Horned</li> <li>BTB0511 SCHOEMANSFONTEIN HENDA Horned</li> <li><b>JAD12126 DEO-VOLENTE DISH Horned</b></li> <li>JH0153 VOORUITZICHT HALF</li> <li>E0515 ERICO DISA HALF</li> <li>E9584 ERICO DISA</li> </ul>	<p><b>DAM / MOER:</b></p> <ul style="list-style-type: none"> <li>SDJ068 AI-AI SAREL Polled</li> <li>UG1076 SALERIKA UG10076 Z Polled</li> <li>UG07243 SALERIKA UG07243 Z Polled</li> <li><b>SDJ1347 AI-AI MONICA</b></li> <li>Simdex: 88      Calving dates: 16/06/29 17/05/27 18/09/14 19/11/25 20/10/09</li> <li>ICP: 391</li> <li>UG03160 SALERIKA JANO 8STE</li> <li>SDJ1010 AI-AI MAUNA *** Horned</li> <li>SDJ0654 AI-AI MABIE Polled</li> </ul>
--	--

September 2020 South African Simmentaler BREEDPLAN	Simmentaler SA - <a href="http://www.simmentaler.org">www.simmentaler.org</a> / <a href="mailto:info@simmentaler.org">info@simmentaler.org</a> / 051 446 0580/2
--	---

2020	CED	CEM	BW	200	400	600	MCW	MILK	SC	DC	EMA	IMF%	RBV%	SBI (R)	SPI (R)
EBV	+4.9	+3.2	+0.4	+14	+21	+25	+27	+10	+0.6	-1.2	--	--	--	+410	+461
ACC	42%	34%	70%	63%	59%	60%	57%	46%	43%	30%					
BREED	+0.8	+0.8	+1.5	+17	+26	+32	+33	+5	+0.4	-0.7	+0.2	+0.1	+0.2	+487	+477

**Seller's remarks / Verkoper se kommentaar:**  
Potensiële jong stoetbul.

R \_\_\_\_\_

<b>AI-AI SELMA</b>	<b>SDJ1812</b>	<b>Lot. 18</b>
<b>KRIEL BROERS, POSBUS 188 OTTOSDAL 2610 TEL:27832886704</b>		<b>SIMMENTALER</b>
<b>Birth Date:</b> 2018/05/10 <b>Simdex:</b>	<b>Star:</b>	<b>FEMALE/VROULIK</b>
<b>Age:</b> 29 months	<b>Days last calved:</b>	<b>Reg. Status:</b> REG
<b>Herdbook:</b> SP	<b>Calvings:</b>	<b>Inspection Date:</b> 2020/07/23
<b>Horn:</b> Polled	<b>Calving dates:</b>	<b>Reg. No:</b> 103174629

<p><b>SIRE / VAAR:</b></p> <ul style="list-style-type: none"> <li>JH05435 VOORUITZICHT DANJAC</li> <li>E0897 ERICO E0897 Horned</li> <li>E058 ERICO HAZPRO *** Polled</li> <li><b>MMA1233 GRASLAAGTE MMA1233</b></li> <li>SDJ0436 AI-AI RIAAN</li> <li>MMA0724 GRASLAAGTE RINRI Horned</li> <li>MMA035 GRASLAAGTE RINA</li> </ul>	<p><b>DAM / MOER:</b></p> <ul style="list-style-type: none"> <li>AGO0785 ODENSIM JAN Horned</li> <li>AGO0950 ODENSIM JANIE Horned</li> <li>AGO0694 ODENSIM ELHE ***</li> <li><b>SDJ1467 AI-AI SEFTIE Polled</b></li> <li>Simdex: 87      Calving dates: 16/11/14 18/05/10 19/08/01</li> <li>ICP: 495</li> <li>UG0221 SALERIKA AANVAL Polled</li> <li>SDJ0689 AI-AI SEFFIE Polled</li> <li>SDJ9727 AI-AI SEFANIE</li> </ul>
---	--

September 2020 South African Simmentaler BREEDPLAN	Simmentaler SA - <a href="http://www.simmentaler.org">www.simmentaler.org</a> / <a href="mailto:info@simmentaler.org">info@simmentaler.org</a> / 051 446 0580/2
--	---

2020	CED	CEM	BW	200	400	600	MCW	MILK	SC	DC	EMA	IMF%	RBV%	SBI (R)	SPI (R)
EBV	+1.1	-1.8	+2.3	+15	+26	+34	+35	+8	--	--	--	--	--	+385	+424
ACC	37%	31%	68%	59%	53%	53%	51%	40%							
BREED	+0.8	+0.8	+1.5	+17	+26	+32	+33	+5	+0.4	-0.7	+0.2	+0.1	+0.2	+487	+477

**Seller's remarks / Verkoper se kommentaar:**  
Dragtig 6.5 maande van SDJ1766.

R \_\_\_\_\_

### AI-AI ROSIE

**SDJ1815**

**Lot. 19**

KRIEL BROERS, POSBUS 188 OTTOSDAL 2610 TEL:27832886704

**SIMMENTALER**

Birth Date: 2018/05/24      Simdex:      Star:      Reg. Status: REG      FEMALE/VROULIK  
 Age: 28 months      Days last calved:      ICP:      Inspection Date: 2020/07/23  
 Herdbook: SP      Calvings:      Reg. No: 103174652  
 Horn:      Calving dates:

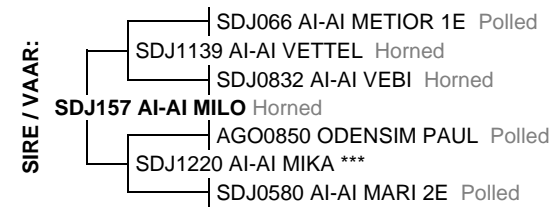

September 2020 South African Simmentaler BREEDPLAN

Simmentaler SA - www.simmentaler.org / info@simmentaler.org / 051 446 0580/2

2020	CED	CEM	BW	200	400	600	MCW	MILK	SC	DC	EMA	IMF%	RBV%	SBI (R)	SPI (R)
EBV	+0.1	+2.2	+1.5	+13	+17	+22	+18	+5	--	--	--	--	--	+420	+425
ACC	33%	28%	65%	52%	47%	48%	46%	36%							
BREED	+0.8	+0.8	+1.5	+17	+26	+32	+33	+5	+0.4	-0.7	+0.2	+0.1	+0.2	+487	+477



**Seller's remarks / Verkoper se kommentaar:**  
 Dragtig 7.5 maande van SDJ1766.

R \_\_\_\_\_

### AI-AI REINA

**SDJ1836**

**Lot. 20**

KRIEL BROERS, POSBUS 188 OTTOSDAL 2610 TEL:27832886704

**SIMMENTALER**

Birth Date: 2018/09/09      Simdex:      Star:      Reg. Status: REG      FEMALE/VROULIK  
 Age: 25 months      Days last calved:      ICP:      Inspection Date: 2020/07/23  
 Herdbook: SP      Calvings:      Reg. No: 103197836  
 Horn:      Calving dates:

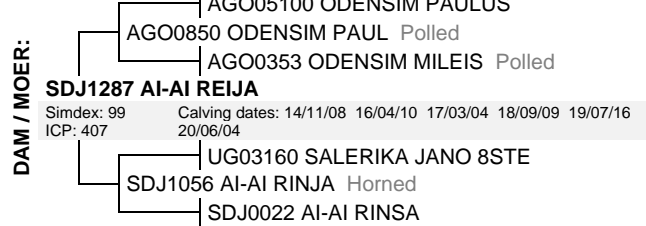

September 2020 South African Simmentaler BREEDPLAN

Simmentaler SA - www.simmentaler.org / info@simmentaler.org / 051 446 0580/2

2020	CED	CEM	BW	200	400	600	MCW	MILK	SC	DC	EMA	IMF%	RBV%	SBI (R)	SPI (R)
EBV	+4.0	+5.9	+1.1	+18	+29	+35	+39	+9	+0.8	-1.7	--	--	--	+517	+527
ACC	45%	38%	69%	64%	61%	61%	59%	48%	48%	33%					
BREED	+0.8	+0.8	+1.5	+17	+26	+32	+33	+5	+0.4	-0.7	+0.2	+0.1	+0.2	+487	+477



**Seller's remarks / Verkoper se kommentaar:**  
 Dogter van lot 5. Dragtig 7 maande SDJ1766.

R \_\_\_\_\_

### RANEPID ANSIE

**GD1329**

**Lot. 21**

KRIEL BROERS, POSBUS 188 OTTOSDAL 2610 TEL:27832886704

**SIMMENTALER**

Birth Date: 2013/06/28      Simdex: 94      Star:      Reg. Status: REG      FEMALE/VROULIK  
 Age: 87 months      Days last calved: 153      ICP: 423      Inspection Date: 2015/02/17  
 Herdbook: SP      Calvings: 5      Reg. No: 102590619  
 Horn:      Calving dates: 15/10/03 16/09/30 18/07/02 19/06/01 20/05/21



September 2020 South African Simmentaler BREEDPLAN

Simmentaler SA - www.simmentaler.org / info@simmentaler.org / 051 446 0580/2

2020	CED	CEM	BW	200	400	600	MCW	MILK	SC	DC	EMA	IMF%	RBV%	SBI (R)	SPI (R)
EBV	-4.6	+2.4	+2.0	+11	+10	+13	-3	+2	+0.3	-0.7	+0.5	+0.2	+0.1	+437	+389
ACC	51%	45%	75%	64%	62%	62%	61%	61%	37%	37%	33%	38%	40%		
BREED	+0.8	+0.8	+1.5	+17	+26	+32	+33	+5	+0.4	-0.7	+0.2	+0.1	+0.2	+487	+477



**Seller's remarks / Verkoper se kommentaar:**  
 Verskalf SDJ2025 van JAD12126. Loop by JAD12126.

R \_\_\_\_\_

OFFICIAL RECORD / AMPTELIKE REKORDE  
AI-AI SIMMENTALERS 18DE PRODUKSI-EVEILING 21/10/2020

<b>CHAFRA JARKA</b>										<b>CHA1811</b>					<b>Lot. 22</b>																																																																				
<b>A JONKER, POSBUS 219 MAKWASSIE 2650 TEL:27713515486</b>															<b>SIMMENTALER</b>																																																																				
Birth Date: 2018/02/16					DNA: 2063U001, SV					Reg. Status: REG					MALE/MANLIK																																																																				
Age: 32 months										Inspection Date: 2020/05/04					Reg. No: 103308698																																																																				
Herdbook: SP																																																																																			
Horn: Polled																																																																																			
<b>SIRE / VAAR:</b> LH1375 MACARARA DANSIL Polled LH1062 MACARARA DANGA P Polled LH0858 MACARARA GANBA Polled LH0434 MACARARA SIDLY CO066 BAR 5 S.A. DINA *** Polled HPN0133 SILVRETTA 0133 Polled LH024 MACARARA DICKY Polled										<b>DAM / MOER:</b> CO066 BAR 5 S.A. DINA *** Polled UG9713 SALERIKA MIDAS (P) Polled SDJ9926 AI-AI MORRIS Polled SDJ9521 AI-AI VALENSIE Simdex: 96 Calving dates: 08/11/16 09/12/26 10/12/08 12/02/26 13/01/29 ICP: 394 13/12/27 14/11/01 15/08/28 16/07/12 18/02/16 19/08/31 PN937 LEEUPOORT PRIMA MCS98136 CONGOSIM DOLLY *** MCS9139 CONGOSIM DONNET ***																																																																									
September 2020 South African Simmentaler BREEDPLAN															Simmentaler SA - www.simmentaler.org / info@simmentaler.org / 051 446 0580/2																																																																				
<table border="1" style="width: 100%; border-collapse: collapse; text-align: center;"> <thead> <tr> <th>2020</th> <th>CED</th> <th>CEM</th> <th>BW</th> <th>200</th> <th>400</th> <th>600</th> <th>MCW</th> <th>MILK</th> <th>SC</th> <th>DC</th> <th>EMA</th> <th>IMF%</th> <th>RBV%</th> <th>SBI (R)</th> <th>SPI (R)</th> </tr> </thead> <tbody> <tr> <td>EBV</td> <td>+0.3</td> <td>-1.0</td> <td>+1.5</td> <td>+18</td> <td>+28</td> <td>+31</td> <td>+27</td> <td>+4</td> <td>+0.4</td> <td>--</td> <td>--</td> <td>--</td> <td>--</td> <td>+385</td> <td>+433</td> </tr> <tr> <td>ACC</td> <td>41%</td> <td>36%</td> <td>57%</td> <td>47%</td> <td>46%</td> <td>47%</td> <td>46%</td> <td>43%</td> <td>26%</td> <td></td> <td></td> <td></td> <td></td> <td></td> <td></td> </tr> <tr> <td>BREED</td> <td>+0.8</td> <td>+0.8</td> <td>+1.5</td> <td>+17</td> <td>+26</td> <td>+32</td> <td>+33</td> <td>+5</td> <td>+0.4</td> <td>-0.7</td> <td>+0.2</td> <td>+0.1</td> <td>+0.2</td> <td>+487</td> <td>+477</td> </tr> </tbody> </table>															2020	CED	CEM	BW	200	400	600	MCW	MILK	SC	DC	EMA	IMF%	RBV%	SBI (R)	SPI (R)	EBV	+0.3	-1.0	+1.5	+18	+28	+31	+27	+4	+0.4	--	--	--	--	+385	+433	ACC	41%	36%	57%	47%	46%	47%	46%	43%	26%							BREED	+0.8	+0.8	+1.5	+17	+26	+32	+33	+5	+0.4	-0.7	+0.2	+0.1	+0.2	+487	+477					
2020	CED	CEM	BW	200	400	600	MCW	MILK	SC	DC	EMA	IMF%	RBV%	SBI (R)	SPI (R)																																																																				
EBV	+0.3	-1.0	+1.5	+18	+28	+31	+27	+4	+0.4	--	--	--	--	+385	+433																																																																				
ACC	41%	36%	57%	47%	46%	47%	46%	43%	26%																																																																										
BREED	+0.8	+0.8	+1.5	+17	+26	+32	+33	+5	+0.4	-0.7	+0.2	+0.1	+0.2	+487	+477																																																																				
<b>Seller's remarks / Verkoper se kommentaar:</b> Unieke genetica. Jong poena stoetbul. Besondere lengte met skoupotensiaal. Moer 3 Ster Bar5 S.A. DINA (CO006) ook groot moer aan Sire kant. Sterk Kommersiële en Stoet potensiaal.															<b>R</b>																																																																				

<b>CHAFRA MADALA</b>										<b>CHA1833</b>					<b>Lot. 23</b>																																																																				
<b>A JONKER, POSBUS 219 MAKWASSIE 2650 TEL:27713515486</b>															<b>SIMMENTALER</b>																																																																				
Birth Date: 2018/10/10					DNA: 2063U002, SV					Reg. Status: REG					MALE/MANLIK																																																																				
Age: 24 months										Inspection Date: 2020/06/04					Reg. No: 103308722																																																																				
Herdbook: SP																																																																																			
Horn: Polled																																																																																			
<b>SIRE / VAAR:</b> LH1375 MACARARA DANSIL Polled LH1062 MACARARA DANGA P Polled LH0858 MACARARA GANBA Polled LH0434 MACARARA SIDLY CO066 BAR 5 S.A. DINA *** Polled HPN0133 SILVRETTA 0133 Polled LH024 MACARARA DICKY Polled										<b>DAM / MOER:</b> AVZ1410 LORENTAL LIESL Horned UG0481 SALERIKA EKSELLENT Polled DJA094 ELLI'S ENDRICUS (ET) Polled E9973 ERICO DERBAL *** Simdex: 70 Calving dates: 15/11/17 18/10/10 19/11/25 ICP: 735 K061 MON-BIJOU SCORPION Horned JH0872 VOORUITZICHT LISATJIE * Horned JH9810 VOORUITZICHT LISA																																																																									
September 2020 South African Simmentaler BREEDPLAN															Simmentaler SA - www.simmentaler.org / info@simmentaler.org / 051 446 0580/2																																																																				
<table border="1" style="width: 100%; border-collapse: collapse; text-align: center;"> <thead> <tr> <th>2020</th> <th>CED</th> <th>CEM</th> <th>BW</th> <th>200</th> <th>400</th> <th>600</th> <th>MCW</th> <th>MILK</th> <th>SC</th> <th>DC</th> <th>EMA</th> <th>IMF%</th> <th>RBV%</th> <th>SBI (R)</th> <th>SPI (R)</th> </tr> </thead> <tbody> <tr> <td>EBV</td> <td>+1.2</td> <td>+0.7</td> <td>+1.4</td> <td>+16</td> <td>+24</td> <td>+30</td> <td>+27</td> <td>+4</td> <td>--</td> <td>--</td> <td>--</td> <td>--</td> <td>--</td> <td>--</td> <td>--</td> </tr> <tr> <td>ACC</td> <td>31%</td> <td>26%</td> <td>52%</td> <td>38%</td> <td>36%</td> <td>37%</td> <td>37%</td> <td>29%</td> <td></td> <td></td> <td></td> <td></td> <td></td> <td></td> <td></td> </tr> <tr> <td>BREED</td> <td>+0.8</td> <td>+0.8</td> <td>+1.5</td> <td>+17</td> <td>+26</td> <td>+32</td> <td>+33</td> <td>+5</td> <td>+0.4</td> <td>-0.7</td> <td>+0.2</td> <td>+0.1</td> <td>+0.2</td> <td>+487</td> <td>+477</td> </tr> </tbody> </table>															2020	CED	CEM	BW	200	400	600	MCW	MILK	SC	DC	EMA	IMF%	RBV%	SBI (R)	SPI (R)	EBV	+1.2	+0.7	+1.4	+16	+24	+30	+27	+4	--	--	--	--	--	--	--	ACC	31%	26%	52%	38%	36%	37%	37%	29%								BREED	+0.8	+0.8	+1.5	+17	+26	+32	+33	+5	+0.4	-0.7	+0.2	+0.1	+0.2	+487	+477					
2020	CED	CEM	BW	200	400	600	MCW	MILK	SC	DC	EMA	IMF%	RBV%	SBI (R)	SPI (R)																																																																				
EBV	+1.2	+0.7	+1.4	+16	+24	+30	+27	+4	--	--	--	--	--	--	--																																																																				
ACC	31%	26%	52%	38%	36%	37%	37%	29%																																																																											
BREED	+0.8	+0.8	+1.5	+17	+26	+32	+33	+5	+0.4	-0.7	+0.2	+0.1	+0.2	+487	+477																																																																				
<b>Seller's remarks / Verkoper se kommentaar:</b> Jongstoet poena bul met baie breedte, diepte en sterk groei. Goeie EBV geboorte gemak +1.2. Bate vir enige kudde.															<b>R</b>																																																																				

<b>AI-AI HESSIE (AI)</b>										<b>SDJ1598</b>					<b>Lot. 24</b>																																																																				
<b>KRIEL BROERS, POSBUS 188 OTTOSDAL 2610 TEL:27832886704</b>															<b>SIMMENTALER</b>																																																																				
Birth Date: 2015/12/03					Simdex: 96					Star:					FEMALE/VROULIK																																																																				
Age: 58 months					Days last calved: 69					ICP: 389					Reg. No: 102906336																																																																				
Herdbook: SP					Calvings: 3					Inspection Date: 2017/08/21																																																																									
Horn: Polled					Calving dates: 18/06/28 19/07/04 20/08/13																																																																														
<b>SIRE / VAAR:</b> SDJ1084 AI-AI PAUL Polled AGO0510 ODENSIM PAULUS AGO0850 ODENSIM PAUL Polled AGO0353 ODENSIM MILEIS Polled CE032 SIMLEE JOTA AGO0570 ODENSIM MARJO AGO9564 ODENSIM MARIA 2										<b>DAM / MOER:</b> SDJ1337 AI-AI HELEEN DAR0735 ANRODA RODA Horned PJO1058 TAAIBOSSPRUIT ROKA Polled PJO0543 TAAIBOSSPRUIT KALMA Polled Simdex: 98 Calving dates: 15/12/03 16/12/11 ICP: 374 SDJ05101 AI-AI BRUTUS SDJ0919 AI-AI HENNA * Horned SDJ0157 AI-AI HEINA ***																																																																									
September 2020 South African Simmentaler BREEDPLAN															Simmentaler SA - www.simmentaler.org / info@simmentaler.org / 051 446 0580/2																																																																				
<table border="1" style="width: 100%; border-collapse: collapse; text-align: center;"> <thead> <tr> <th>2020</th> <th>CED</th> <th>CEM</th> <th>BW</th> <th>200</th> <th>400</th> <th>600</th> <th>MCW</th> <th>MILK</th> <th>SC</th> <th>DC</th> <th>EMA</th> <th>IMF%</th> <th>RBV%</th> <th>SBI (R)</th> <th>SPI (R)</th> </tr> </thead> <tbody> <tr> <td>EBV</td> <td>+0.2</td> <td>+2.0</td> <td>+1.8</td> <td>+17</td> <td>+25</td> <td>+31</td> <td>+32</td> <td>+9</td> <td>+0.7</td> <td>--</td> <td>--</td> <td>--</td> <td>--</td> <td>+409</td> <td>+438</td> </tr> <tr> <td>ACC</td> <td>41%</td> <td>35%</td> <td>70%</td> <td>53%</td> <td>48%</td> <td>50%</td> <td>49%</td> <td>44%</td> <td>26%</td> <td></td> <td></td> <td></td> <td></td> <td></td> <td></td> </tr> <tr> <td>BREED</td> <td>+0.8</td> <td>+0.8</td> <td>+1.5</td> <td>+17</td> <td>+26</td> <td>+32</td> <td>+33</td> <td>+5</td> <td>+0.4</td> <td>-0.7</td> <td>+0.2</td> <td>+0.1</td> <td>+0.2</td> <td>+487</td> <td>+477</td> </tr> </tbody> </table>															2020	CED	CEM	BW	200	400	600	MCW	MILK	SC	DC	EMA	IMF%	RBV%	SBI (R)	SPI (R)	EBV	+0.2	+2.0	+1.8	+17	+25	+31	+32	+9	+0.7	--	--	--	--	+409	+438	ACC	41%	35%	70%	53%	48%	50%	49%	44%	26%							BREED	+0.8	+0.8	+1.5	+17	+26	+32	+33	+5	+0.4	-0.7	+0.2	+0.1	+0.2	+487	+477					
2020	CED	CEM	BW	200	400	600	MCW	MILK	SC	DC	EMA	IMF%	RBV%	SBI (R)	SPI (R)																																																																				
EBV	+0.2	+2.0	+1.8	+17	+25	+31	+32	+9	+0.7	--	--	--	--	+409	+438																																																																				
ACC	41%	35%	70%	53%	48%	50%	49%	44%	26%																																																																										
BREED	+0.8	+0.8	+1.5	+17	+26	+32	+33	+5	+0.4	-0.7	+0.2	+0.1	+0.2	+487	+477																																																																				
<b>Seller's remarks / Verkoper se kommentaar:</b> Bulkalf SDJ2046 (P) van JAD12126.															<b>R</b>																																																																				



OFFICIAL RECORD / AMPTELIKE REKOR  
AI-AI SIMMENTALERS 18DE PRODUKSI-EVEILING - 21/10/2020

## AI-AI MONICA

**SDJ1347**

**Lot. 25**

KRIEL BROERS, POSBUS 188 OTTOSDAL 2610 TEL:27832886704

**SIMMENTALER**

Birth Date: 2013/06/25      Simdex: 88      Star:      Reg. Status: REG      FEMALE/VROULIK  
 Age: 87 months      Days last calved: 12      ICP: 391      Inspection Date: 2015/02/17  
 Herdbook: SP      Calvings: 5      Reg. No: 102597408  
 Horn:      Calving dates: 16/06/29 17/05/27 18/09/14 19/11/25 20/10/09

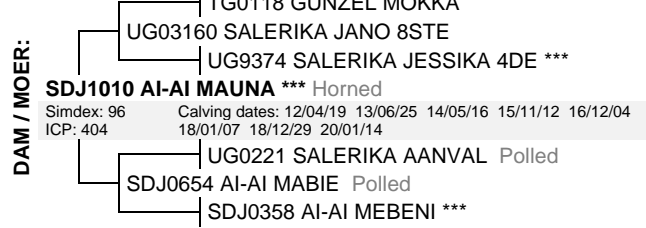

September 2020 South African Simmentaler BREEDPLAN

Simmentaler SA - www.simmentaler.org / info@simmentaler.org / 051 446 0580/2

2020	CED	CEM	BW	200	400	600	MCW	MILK	SC	DC	EMA	IMF%	RBV%	SBI (R)	SPI (R)
EBV	+3.7	+0.2	+0.4	+15	+21	+24	+24	+8	+0.3	--	--	--	--	+457	+477
ACC	42%	34%	74%	62%	57%	58%	56%	58%	26%						
BREED	+0.8	+0.8	+1.5	+17	+26	+32	+33	+5	+0.4	-0.7	+0.2	+0.1	+0.2	+487	+477



**Seller's remarks / Verkoper se kommentaar:**  
 Bulkalf SDJ2073 van SDJ1765.

R \_\_\_\_\_

OFFICIAL RECORD / AMPTELIKE REKOR  
AI-AI SIMMENTALERS 18DE PRODUKSI-EVEILING - 21/10/2020

## RANEPID LINDIE 3

**GD1286**

**Lot. 26**

KRIEL BROERS, POSBUS 188 OTTOSDAL 2610 TEL:27832886704

**SIMMENTALER**

Birth Date: 2012/12/14      Simdex: 98      Star:      Reg. Status: REG      FEMALE/VROULIK  
 Age: 94 months      Days last calved: 73      ICP: 355      Inspection Date: 2015/02/17  
 Herdbook: SP      Calvings: 6      Reg. No: 102501432  
 Horn:      Calving dates: 15/10/03 16/10/07 17/10/29 18/10/03 19/08/23 20/08/09



September 2020 South African Simmentaler BREEDPLAN

Simmentaler SA - www.simmentaler.org / info@simmentaler.org / 051 446 0580/2

2020	CED	CEM	BW	200	400	600	MCW	MILK	SC	DC	EMA	IMF%	RBV%	SBI (R)	SPI (R)
EBV	+6.3	+3.5	+1.5	+15	+27	+36	+37	+3	--	--	--	--	--	+654	+594
ACC	47%	39%	69%	61%	58%	59%	55%	58%							
BREED	+0.8	+0.8	+1.5	+17	+26	+32	+33	+5	+0.4	-0.7	+0.2	+0.1	+0.2	+487	+477



**Seller's remarks / Verkoper se kommentaar:**  
 Verskalf 2043 van JAD12126. Loop by SDJ1766.

R \_\_\_\_\_

OFFICIAL RECORD / AMPTELIKE REKOR  
AI-AI SIMMENTALERS 18DE PRODUKSI-EVEILING - 21/10/2020

## AI-AI HEIDI (AI)

**SDJ1216**

**Lot. 27**

KRIEL BROERS, POSBUS 188 OTTOSDAL 2610 TEL:27832886704

**SIMMENTALER**

Birth Date: 2012/04/01      Simdex: 81      Star:      Reg. Status: REG      FEMALE/VROULIK  
 Age: 102 months      Days last calved: 312      ICP: 494      Inspection Date: 2014/08/13  
 Herdbook: SP      Calvings: 5      Reg. No: 102383995  
 Horn:      Calving dates: 14/07/18 16/04/18 17/12/20 18/12/14 19/12/14

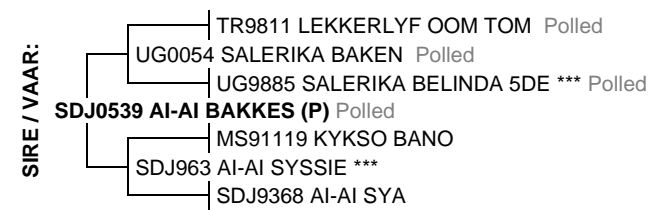

September 2020 South African Simmentaler BREEDPLAN

Simmentaler SA - www.simmentaler.org / info@simmentaler.org / 051 446 0580/2

2020	CED	CEM	BW	200	400	600	MCW	MILK	SC	DC	EMA	IMF%	RBV%	SBI (R)	SPI (R)
EBV	-4.9	+0.0	+3.1	+29	+49	+58	+55	+13	+0.6	--	+0.4	--	+0.1	+377	+434
ACC	52%	45%	76%	69%	64%	64%	62%	63%	37%		29%		35%		
BREED	+0.8	+0.8	+1.5	+17	+26	+32	+33	+5	+0.4	-0.7	+0.2	+0.1	+0.2	+487	+477



**Seller's remarks / Verkoper se kommentaar:**  
 Dragtig, 8 maande van SDJ1765.

R \_\_\_\_\_

OFFICIAL RECORD / AMPTELIKE REKORD  
AI-AI SIMMENTALERS 18DE PRODUKSI-EVEILING - 21/10/2020

<b>AI-AI SIMON</b>										<b>SDJ185</b>					<b>Lot. 28</b>				
KRIEL BROERS, POSBUS 188 OTTOSDAL 2610 TEL:27832886704															SIMMENTALER				
Birth Date: 2018/01/19      DNA:					Reg. Status: REG					MALE/MANLIK									
Age: 33 months					Inspection Date: 2020/07/23					Reg. No: 103164943									
Herdbook: SP																			
Horn: Polled																			
<b>SIRE / VAAR:</b> UG13274 SALERIKA UG13274 AGO05100 ODENSIM PAULUS AGO0850 ODENSIM PAUL Polled AGO0353 ODENSIM MILEIS Polled MS9450 KYKSO KALHEI UG9859 SALERIKA BELLA *** PN9412 LEEUPOORT BERNISE					<b>DAM / MOER:</b> SDJ1122 AI-AI SYLNA Polled 17517 METRO SDJ066 AI-AI METIOR 1E Polled SDJ0189 AI-AI STEFMO Polled Simdex: 90      Calving dates: 13/10/20 14/11/06 16/03/28 17/03/03 18/01/19 ICP: 419      19/07/12 CE0112 SIMLEE HAGMAR SDJ0332 AI-AI SYLMA * UG9716 SALERIKA SYLVIA														
September 2020 South African Simmentaler BREEDPLAN <span style="float: right;">Simmentaler SA - www.simmentaler.org / info@simmentaler.org / 051 446 0580/2</span>																			
2020	CED	CEM	BW	200	400	600	MCW	MILK	SC	DC	EMA	IMF%	RBV%	SBI (R)	SPI (R)				
EBV	+9.2	+3.1	-0.7	+15	+23	+27	+25	+8	+1.0	--	--	--	--	+514	+542				
ACC	39%	35%	67%	52%	49%	50%	49%	43%	31%										
BREED	+0.8	+0.8	+1.5	+17	+26	+32	+33	+5	+0.4	-0.7	+0.2	+0.1	+0.2	+487	+477				
<b>Seller's remarks / Verkoper se kommentaar:</b> Gebalanseerd.																			
R																			

OFFICIAL RECORD / AMPTELIKE REKORD  
AI-AI SIMMENTALERS 18DE PRODUKSI-EVEILING - 21/10/2020

<b>AI-AI Maans</b>										<b>SDJ1788</b>					<b>Lot. 29</b>				
KRIEL BROERS, POSBUS 188 OTTOSDAL 2610 TEL:27832886704															SIMMENTALER				
Birth Date: 2017/10/26      DNA:					Reg. Status: REG					MALE/MANLIK									
Age: 35 months					Inspection Date: 2019/07/17					Reg. No: 103129680									
Herdbook: SP																			
Horn: Polled																			
<b>SIRE / VAAR:</b> UG13274 SALERIKA UG13274 AGO05100 ODENSIM PAULUS AGO0850 ODENSIM PAUL Polled AGO0353 ODENSIM MILEIS Polled MS9450 KYKSO KALHEI UG9859 SALERIKA BELLA *** PN9412 LEEUPOORT BERNISE					<b>DAM / MOER:</b> SDJ123 AI-AI MELIEN GH0415 BLENHEIM HAMPER Polled SDJ0721 AI-AI MOOS Polled SDJ9795 AI-AI MEGENIE Simdex: 70      Calving dates: 14/09/20 16/06/27 17/10/26 19/04/12 20/06/25 ICP: 527 SDJ9713 AI-AI METOR SDJ0358 AI-AI MEBENI *** HPN9733 SILVRETTA MABENI Polled														
September 2020 South African Simmentaler BREEDPLAN <span style="float: right;">Simmentaler SA - www.simmentaler.org / info@simmentaler.org / 051 446 0580/2</span>																			
2020	CED	CEM	BW	200	400	600	MCW	MILK	SC	DC	EMA	IMF%	RBV%	SBI (R)	SPI (R)				
EBV	+6.7	+5.1	-0.1	+12	+21	+26	+25	+7	+0.8	--	--	--	--	+536	+538				
ACC	38%	33%	68%	59%	54%	54%	52%	43%	30%										
BREED	+0.8	+0.8	+1.5	+17	+26	+32	+33	+5	+0.4	-0.7	+0.2	+0.1	+0.2	+487	+477				
<b>Seller's remarks / Verkoper se kommentaar:</b>																			
R																			

OFFICIAL RECORD / AMPTELIKE REKORD  
AI-AI SIMMENTALERS 18DE PRODUKSI-EVEILING - 21/10/2020

<b>AI-AI KISH</b>										<b>SDJ1819</b>					<b>Lot. 30</b>				
KRIEL BROERS, POSBUS 188 OTTOSDAL 2610 TEL:27832886704															SIMMENTALER				
Birth Date: 2018/06/06      DNA:					Reg. Status: REG					MALE/MANLIK									
Age: 28 months					Inspection Date: 2020/07/23					Reg. No: 103174686									
Herdbook: SP																			
Horn: Polled																			
<b>SIRE / VAAR:</b> JAD12126 DEO-VOLENTE DISH Horned AGO05100 ODENSIM PAULUS JAD09123 DEO-VOLENTE HERRY Horned BTB0511 SCHOEMANSFONTEIN HENDA Horned JH0153 VOORUITZICHT HALF E0515 ERICO DISAHALF E9584 ERICO DISA					<b>DAM / MOER:</b> SDJ14110 AI-AI KITTIE E078 ERICO EKSELARO Polled NV1016 VON-ADEL HAMBA Polled NV9711 VON-ADEL HANNA *** Simdex: 95      Calving dates: 16/12/31 18/06/06 19/08/22 20/09/09 ICP: 450 AGO0850 ODENSIM PAUL Polled PR1154 WILSUNEL KITA Horned KS0177 KYKSIM MIVBAU ***														
September 2020 South African Simmentaler BREEDPLAN <span style="float: right;">Simmentaler SA - www.simmentaler.org / info@simmentaler.org / 051 446 0580/2</span>																			
2020	CED	CEM	BW	200	400	600	MCW	MILK	SC	DC	EMA	IMF%	RBV%	SBI (R)	SPI (R)				
EBV	+6.0	+5.1	-0.1	+11	+19	+21	+23	+8	+0.5	--	--	--	--	+460	+491				
ACC	44%	36%	70%	63%	60%	60%	58%	44%	44%										
BREED	+0.8	+0.8	+1.5	+17	+26	+32	+33	+5	+0.4	-0.7	+0.2	+0.1	+0.2	+487	+477				
<b>Seller's remarks / Verkoper se kommentaar:</b>																			
R																			

<b>AI-AI KITTIE</b>										<b>SDJ14110</b>					<b>Lot. 31</b>				
<b>KRIEL BROERS, POSBUS 188 OTTOSDAL 2610 TEL:27832886704</b>															<b>SIMMENTALER</b>				
Birth Date: 2014/11/22					Simdex: 95					Star:					Reg. Status: REG				
Age: 70 months					Days last calved: 42					ICP: 450					Inspection Date: 2016/10/03				
Herdbook: SP					Calvings: 4										Reg. No: 102763570				
Horn:					Calving dates: 16/12/31 18/06/06 19/08/22 20/09/09														

<p><b>SIRE / VAAR:</b></p> <ul style="list-style-type: none"> <li>UG0481 SALERIKA EKSELLENT Polled</li> <li>E078 ERICO EKSELARO Polled</li> <li>E0042 ERICO BARO</li> <li><b>NV1016 VON-ADEL HAMBA</b> Polled</li> <li>PJ08828 TAAIBOSSPRUIT FUHRER</li> <li>NV9711 VON-ADEL HANNA ***</li> <li>UG8845 SALERIKA HANNIE</li> </ul>	<p><b>DAM / MOER:</b></p> <ul style="list-style-type: none"> <li>AGO05100 ODENSIM PAULUS</li> <li>AGO0850 ODENSIM PAUL Polled</li> <li>AGO0353 ODENSIM MILEIS Polled</li> <li><b>PR1154 WILSUNEL KITA</b> Horned</li> <li>Simdex: 93 Calving dates: 13/10/18 14/11/22 16/04/27 17/04/17 18/11/06</li> <li>ICP: 425 19/10/11 20/10/06</li> <li>MS9675 KYKSO HABAU</li> <li>KS0177 KYKSIM MIVBAU ***</li> <li>MS95133 KYKSO MIVKA</li> </ul>
---	--

September 2020 South African Simmentaler BREEDPLAN															Simmentaler SA - www.simmentaler.org / info@simmentaler.org / 051 446 0580/2				
2020	CED	CEM	BW	200	400	600	MCW	MILK	SC	DC	EMA	IMF%	RBY%	SBI (R)	SPI (R)				
EBV	+3.2	+3.6	+0.9	+13	+23	+25	+27	+4	+0.4	--	--	--	--	+556	+530				
ACC	48%	40%	74%	65%	60%	60%	58%	53%	30%										
BREED	+0.8	+0.8	+1.5	+17	+26	+32	+33	+5	+0.4	-0.7	+0.2	+0.1	+0.2	+487	+477				

**Seller's remarks / Verkoper se kommentaar:**  
Verskalf SDJ2056 van JAD12126.

R \_\_\_\_\_

<b>AI-AI SOPHIE</b>										<b>SDJ1778</b>					<b>Lot. 32</b>				
<b>KRIEL BROERS, POSBUS 188 OTTOSDAL 2610 TEL:27832886704</b>															<b>SIMMENTALER</b>				
Birth Date: 2017/11/15					Simdex: 101					Star:					Reg. Status: REG				
Age: 35 months					Days last calved: 171					ICP:					Inspection Date: 2019/07/17				
Herdbook: SP					Calvings: 1										Reg. No: 103109716				
Horn: Polled					Calving dates: 20/05/03														

<p><b>SIRE / VAAR:</b></p> <ul style="list-style-type: none"> <li>AGO05100 ODENSIM PAULUS</li> <li>AGO0850 ODENSIM PAUL Polled</li> <li>AGO0353 ODENSIM MILEIS Polled</li> <li><b>UG13274 SALERIKA UG13274</b></li> <li>MS9450 KYKSO KALHEI</li> <li>UG9859 SALERIKA BELLA ***</li> <li>PN9412 LEEUPOORT BERNISE</li> </ul>	<p><b>DAM / MOER:</b></p> <ul style="list-style-type: none"> <li>AGO0324 ODENSIM HAGAN</li> <li>AGO0781 ODENSIM HAGEL Horned</li> <li>AGO02127 ODENSIM ELFA</li> <li><b>SDJ1143 AI-AI SANTA</b></li> <li>Simdex: 59 Calving dates: 14/08/12 16/04/10 17/11/15 19/03/17 20/08/06</li> <li>ICP: 547</li> <li>PN9761 LEEUPOORT AMOK</li> <li>SDJ0574 AI-AI SANNIE Polled</li> <li>SDJ0240 AI-AI SARIE ** Polled</li> </ul>
---	---

September 2020 South African Simmentaler BREEDPLAN															Simmentaler SA - www.simmentaler.org / info@simmentaler.org / 051 446 0580/2				
2020	CED	CEM	BW	200	400	600	MCW	MILK	SC	DC	EMA	IMF%	RBY%	SBI (R)	SPI (R)				
EBV	+1.6	+4.9	+1.6	+15	+24	+31	+30	+7	+0.8	--	--	--	--	+541	+517				
ACC	38%	32%	70%	60%	55%	55%	53%	43%	30%										
BREED	+0.8	+0.8	+1.5	+17	+26	+32	+33	+5	+0.4	-0.7	+0.2	+0.1	+0.2	+487	+477				

**Seller's remarks / Verkoper se kommentaar:**  
Bulkalf SDJ2023 van JAD12126. Loop by JAD12126.

R \_\_\_\_\_

<b>AI-AI FENNIE</b>										<b>SDJ1718</b>					<b>Lot. 33</b>				
<b>KRIEL BROERS, POSBUS 188 OTTOSDAL 2610 TEL:27832886704</b>															<b>SIMMENTALER</b>				
Birth Date: 2017/04/09					Simdex: 111					Star:					Reg. Status: REG				
Age: 42 months					Days last calved: 149					ICP: 324					Inspection Date: 2018/08/30				
Herdbook: SP					Calvings: 2										Reg. No: 103067815				
Horn: Polled					Calving dates: 19/07/06 20/05/25														

<p><b>SIRE / VAAR:</b></p> <ul style="list-style-type: none"> <li>UG0481 SALERIKA EKSELLENT Polled</li> <li>E078 ERICO EKSELARO Polled</li> <li>E0042 ERICO BARO</li> <li><b>NV1016 VON-ADEL HAMBA</b> Polled</li> <li>PJ08828 TAAIBOSSPRUIT FUHRER</li> <li>NV9711 VON-ADEL HANNA ***</li> <li>UG8845 SALERIKA HANNIE</li> </ul>	<p><b>DAM / MOER:</b></p> <ul style="list-style-type: none"> <li>JVW9820 OLINTIE BOSLUIS</li> <li>SDJ0887 AI-AI RUBEN Horned</li> <li>SDJ0642 AI-AI RIANA *** Polled</li> <li><b>SDJ1155 AI-AI FURL</b></li> <li>Simdex: 78 Calving dates: 14/04/26 15/11/12 17/04/09 18/10/14 19/09/04</li> <li>ICP: 471 20/10/02</li> <li>SC0412 JORS KEVIN</li> <li>SDJ0765 AI-AI FRANSIE Polled</li> <li>CBE0141 FRANSIM ZEBIMI Polled</li> </ul>
---	---

September 2020 South African Simmentaler BREEDPLAN															Simmentaler SA - www.simmentaler.org / info@simmentaler.org / 051 446 0580/2				
2020	CED	CEM	BW	200	400	600	MCW	MILK	SC	DC	EMA	IMF%	RBY%	SBI (R)	SPI (R)				
EBV	+3.1	+2.0	+0.9	+11	+19	+20	+21	+3	--	--	--	--	--	+482	+481				
ACC	43%	36%	72%	63%	57%	58%	55%	48%											
BREED	+0.8	+0.8	+1.5	+17	+26	+32	+33	+5	+0.4	-0.7	+0.2	+0.1	+0.2	+487	+477				

**Seller's remarks / Verkoper se kommentaar:**  
Verskalf SDJ2027 van JAD12126. Loop by JAD12126.

R \_\_\_\_\_

OFFICIAL RECORD / AMPTELIKE REKORD  
AI-AI SIMMENTALERS 18DE PRODUKSI-EVEILING - 21/10/2020

## AI-AI VETTA

SDJ148

Lot. 34

KRIEL BROERS, POSBUS 188 OTTOSDAL 2610 TEL:27832886704

SIMMENTALER

Birth Date: 2014/03/21 Simdex: 82 Star: Reg. Status: REG FEMALE/VROULIK  
 Age: 79 months Days last calved: 460 ICP: 480 Inspection Date: 2016/10/03  
 Herdbook: SP Calvings: 3 Reg. No: 102716610  
 Horn: Polled Calving dates: 16/12/01 18/06/12 19/07/19

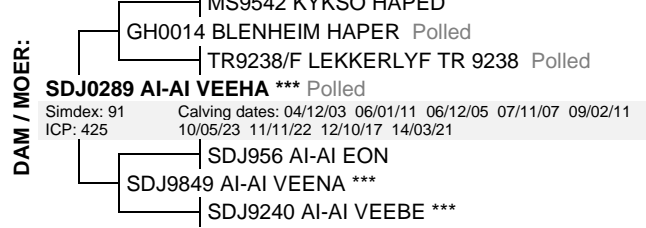

September 2020 South African Simmentaler BREEDPLAN

Simmentaler SA - www.simmentaler.org / info@simmentaler.org / 051 446 0580/2

2020	CED	CEM	BW	200	400	600	MCW	MILK	SC	DC	EMA	IMF%	RBV%	SBI (R)	SPI (R)
EBV	-0.9	+0.6	+1.8	+12	+20	+24	+30	+8	--	--	--	--	--	+347	+382
ACC	43%	37%	73%	64%	58%	59%	56%	56%							
BREED	+0.8	+0.8	+1.5	+17	+26	+32	+33	+5	+0.4	-0.7	+0.2	+0.1	+0.2	+487	+477



**Seller's remarks / Verkoper se kommentaar:**

Dragtig, 5 maande van SDJ1766.

R

OFFICIAL RECORD / AMPTELIKE REKORD  
AI-AI SIMMENTALERS 18DE PRODUKSI-EVEILING - 21/10/2020

## AI-AI SISTER

SDJ1375

Lot. 35

KRIEL BROERS, POSBUS 188 OTTOSDAL 2610 TEL:27832886704

SIMMENTALER

Birth Date: 2013/11/13 Simdex: 85 Star: Reg. Status: REG FEMALE/VROULIK  
 Age: 83 months Days last calved: 229 ICP: 401 Inspection Date: 2016/10/03  
 Herdbook: SP Calvings: 4 Reg. No: 102623295  
 Horn: Calving dates: 16/11/20 17/12/24 19/03/17 20/03/06

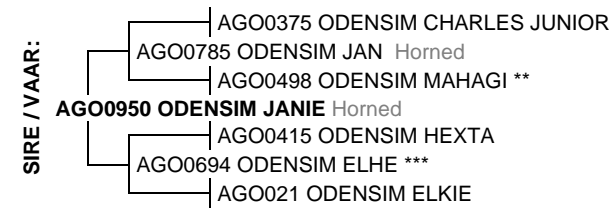

September 2020 South African Simmentaler BREEDPLAN

Simmentaler SA - www.simmentaler.org / info@simmentaler.org / 051 446 0580/2

2020	CED	CEM	BW	200	400	600	MCW	MILK	SC	DC	EMA	IMF%	RBV%	SBI (R)	SPI (R)
EBV	+0.9	-3.2	+1.9	+21	+33	+40	+39	+10	+0.4	--	--	--	--	+375	+420
ACC	46%	40%	75%	67%	61%	61%	59%	57%	29%						
BREED	+0.8	+0.8	+1.5	+17	+26	+32	+33	+5	+0.4	-0.7	+0.2	+0.1	+0.2	+487	+477



**Seller's remarks / Verkoper se kommentaar:**

Dragtig, 2 maande van JAD12126.

R

OFFICIAL RECORD / AMPTELIKE REKORD  
AI-AI SIMMENTALERS 18DE PRODUKSI-EVEILING - 21/10/2020

## AI-AI DOLSIE (P) (AI)

SDJ1018

Lot. 36

KRIEL BROERS, POSBUS 188 OTTOSDAL 2610 TEL:27832886704

SIMMENTALER

Birth Date: 2010/04/01 Simdex: 92 Star: \*\* Reg. Status: REG FEMALE/VROULIK  
 Age: 126 months Days last calved: 101 ICP: 426 Inspection Date: 2012/08/28  
 Herdbook: SP Calvings: 8 Reg. No: 102201504  
 Horn: Horned Calving dates: 12/05/18 13/06/12 14/05/21 15/11/05 16/11/09 18/04/12 19/07/10 20/07/12

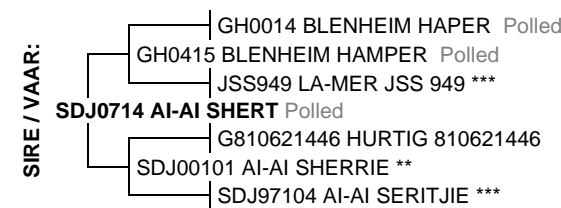

September 2020 South African Simmentaler BREEDPLAN

Simmentaler SA - www.simmentaler.org / info@simmentaler.org / 051 446 0580/2

2020	CED	CEM	BW	200	400	600	MCW	MILK	SC	DC	EMA	IMF%	RBV%	SBI (R)	SPI (R)
EBV	-4.1	+1.4	+2.7	+20	+34	+43	+47	+5	--	--	--	--	--	+392	+428
ACC	42%	33%	75%	60%	55%	56%	54%	57%							
BREED	+0.8	+0.8	+1.5	+17	+26	+32	+33	+5	+0.4	-0.7	+0.2	+0.1	+0.2	+487	+477



**Seller's remarks / Verkoper se kommentaar:**

Verskalf SDJ2035 van JAD12126. Loop by SDJ1766.

R

OFFICIAL RECORD / AMPTELIKE REKORD  
AI-AI SIMMENTALERS 18DE PRODUKSI-EVEILING - 21/10/2020

<b>AI-AI KILO</b>	<b>SDJ1813</b>	<b>Lot. 37</b>
<b>KRIEL BROERS, POSBUS 188 OTTOSDAL 2610 TEL:27832886704</b>		<b>SIMMENTALER</b>
<b>Birth Date:</b> 2018/05/23 <b>DNA:</b>	<b>Reg. Status:</b> REG	<b>MALE/MANLIK</b>
<b>Age:</b> 28 months	<b>Inspection Date:</b> 2020/07/23	<b>Reg. No:</b> 103174637
<b>Herdbook:</b> SP		
<b>Horn:</b>		

<p><b>SIRE / VAAR:</b></p> <ul style="list-style-type: none"> <li>SDJ157 AI-AI MILO Horned             <ul style="list-style-type: none"> <li>SDJ066 AI-AI METIOR 1E Polled</li> <li>SDJ1139 AI-AI VETTEL Horned</li> <li>SDJ0832 AI-AI VEBI Horned</li> </ul> </li> <li>SDJ1220 AI-AI MIKA ***             <ul style="list-style-type: none"> <li>AGO0850 ODENSIM PAUL Polled</li> <li>SDJ0580 AI-AI MARI 2E Polled</li> </ul> </li> </ul>	<p><b>DAM / MOER:</b></p> <ul style="list-style-type: none"> <li>SDJ1363 AI-AI RIEKA             <ul style="list-style-type: none"> <li>UG0810 SALERIKA ECCO (P) Polled</li> <li>UG10123 SALERIKA MILO (P) Polled</li> <li>UG08127 SALERIKA MILANA *** Disbudded</li> </ul> </li> <li>SDJ0721 AI-AI MOOS Polled</li> <li>SDJ115 AI-AI REHA Horned</li> <li>SDJ0032 AI-AI REHATA **</li> </ul>
---	---

September 2020 South African Simmentaler BREEDPLAN	Simmentaler SA - <a href="http://www.simmentaler.org">www.simmentaler.org</a> / <a href="mailto:info@simmentaler.org">info@simmentaler.org</a> / 051 446 0580/2
--	---

2020	CED	CEM	BW	200	400	600	MCW	MILK	SC	DC	EMA	IMF%	RBV%	SBI (R)	SPI (R)
EBV	+4.0	+1.8	+0.4	+17	+27	+27	+24	+7	+0.8	--	--	--	--	+525	+520
ACC	32%	27%	63%	54%	49%	49%	47%	34%	25%						
BREED	+0.8	+0.8	+1.5	+17	+26	+32	+33	+5	+0.4	-0.7	+0.2	+0.1	+0.2	+487	+477

**Seller's remarks / Verkoper se kommentaar:**  
Kwaliteit.

R \_\_\_\_\_

OFFICIAL RECORD / AMPTELIKE REKORD  
AI-AI SIMMENTALERS 18DE PRODUKSI-EVEILING - 21/10/2020

<b>AI-AI DEON</b>	<b>SDJ189</b>	<b>Lot. 38</b>
<b>KRIEL BROERS, POSBUS 188 OTTOSDAL 2610 TEL:27832886704</b>		<b>SIMMENTALER</b>
<b>Birth Date:</b> 2018/04/12 <b>DNA:</b>	<b>Reg. Status:</b> REG	<b>MALE/MANLIK</b>
<b>Age:</b> 30 months	<b>Inspection Date:</b> 2020/07/23	<b>Reg. No:</b> 103174603
<b>Herdbook:</b> SP		
<b>Horn:</b>		

<p><b>SIRE / VAAR:</b></p> <ul style="list-style-type: none"> <li>UG13274 SALERIKA UG13274             <ul style="list-style-type: none"> <li>AGO0510 ODENSIM PAULUS</li> <li>AGO0850 ODENSIM PAUL Polled</li> <li>AGO0353 ODENSIM MILEIS Polled</li> </ul> </li> <li>UG9859 SALERIKA BELLA ***             <ul style="list-style-type: none"> <li>MS9450 KYKSO KALHEI</li> <li>PN9412 LEEUPOORT BERNISE</li> </ul> </li> </ul>	<p><b>DAM / MOER:</b></p> <ul style="list-style-type: none"> <li>SDJ1018 AI-AI DOLSIE (P) *** Horned             <ul style="list-style-type: none"> <li>GH0415 BLENHEIM HAMPER Polled</li> <li>SDJ0714 AI-AI SHERT Polled</li> <li>SDJ00101 AI-AI SHERRIE **</li> </ul> </li> <li>UG0359 SALERIKA BRITTEN Polled</li> <li>SDJ0687 AI-AI DORIE Polled</li> <li>SDJ00112 AI-AI DORLEA</li> </ul>
---	--

September 2020 South African Simmentaler BREEDPLAN	Simmentaler SA - <a href="http://www.simmentaler.org">www.simmentaler.org</a> / <a href="mailto:info@simmentaler.org">info@simmentaler.org</a> / 051 446 0580/2
--	---

2020	CED	CEM	BW	200	400	600	MCW	MILK	SC	DC	EMA	IMF%	RBV%	SBI (R)	SPI (R)
EBV	+2.7	+5.4	+1.4	+18	+29	+37	+40	+7	+0.9	--	--	--	--	+511	+526
ACC	36%	31%	66%	57%	52%	52%	50%	42%	28%						
BREED	+0.8	+0.8	+1.5	+17	+26	+32	+33	+5	+0.4	-0.7	+0.2	+0.1	+0.2	+487	+477

**Seller's remarks / Verkoper se kommentaar:**

R \_\_\_\_\_

OFFICIAL RECORD / AMPTELIKE REKORD  
AI-AI SIMMENTALERS 18DE PRODUKSI-EVEILING - 21/10/2020

<b>AI-AI HENZA</b>	<b>SDJ1839</b>	<b>Lot. 39</b>
<b>KRIEL BROERS, POSBUS 188 OTTOSDAL 2610 TEL:27832886704</b>		<b>SIMMENTALER</b>
<b>Birth Date:</b> 2018/09/11 <b>DNA:</b>	<b>Reg. Status:</b> REG	<b>MALE/MANLIK</b>
<b>Age:</b> 25 months	<b>Inspection Date:</b> 2020/07/23	<b>Reg. No:</b> 103197844
<b>Herdbook:</b> SP		
<b>Horn:</b> Horned		

<p><b>SIRE / VAAR:</b></p> <ul style="list-style-type: none"> <li>SDJ1639 AI-AI HERCU Polled             <ul style="list-style-type: none"> <li>UG0810 SALERIKA ECCO (P) Polled</li> <li>HPN1150 SILVRETTA HPN1150 Polled</li> <li>HPN0811 SILVRETTA 811 Horned</li> </ul> </li> <li>SDJ1235 AI-AI SILITA             <ul style="list-style-type: none"> <li>AGO0850 ODENSIM PAUL Polled</li> <li>SDJ0779 AI-AI SORITA Horned</li> </ul> </li> </ul>	<p><b>DAM / MOER:</b></p> <ul style="list-style-type: none"> <li>SDJ1654 AI-AI MAGDA             <ul style="list-style-type: none"> <li>PN06203 LEEUPOORT LETLAND</li> <li>GD1368 RANEPID SALMON</li> <li>UG09223 SALERIKA UG09223 K Disbudded</li> </ul> </li> <li>PJO1058 TAAIBOSSPRUIT ROKA Polled</li> <li>SDJ1344 AI-AI MOJJIE</li> <li>AGO0570 ODENSIM MARJO</li> </ul>
--	---

September 2020 South African Simmentaler BREEDPLAN	Simmentaler SA - <a href="http://www.simmentaler.org">www.simmentaler.org</a> / <a href="mailto:info@simmentaler.org">info@simmentaler.org</a> / 051 446 0580/2
--	---

2020	CED	CEM	BW	200	400	600	MCW	MILK	SC	DC	EMA	IMF%	RBV%	SBI (R)	SPI (R)
EBV	+5.3	+4.2	+0.3	+14	+21	+23	+16	+5	--	--	--	--	--	+557	+537
ACC	31%	25%	63%	58%	51%	51%	48%	30%							
BREED	+0.8	+0.8	+1.5	+17	+26	+32	+33	+5	+0.4	-0.7	+0.2	+0.1	+0.2	+487	+477

**Seller's remarks / Verkoper se kommentaar:**

R \_\_\_\_\_

OFFICIAL RECORD / AMPTELIKE REKORD  
AI-AI SIMMENTALERS 18DE PRODUKSI-EVEILING 21/10/2020

### AI-AI MIEMS

**SDJ1755**

**Lot. 40**

KRIEL BROERS, POSBUS 188 OTTOSDAL 2610 TEL:27832886704

**SIMMENTALER**

Birth Date: 2017/07/28      Simdex: 109      Star:      Reg. Status: REG      FEMALE/VROULIK  
 Age: 38 months      Days last calved: 354      ICP:      Inspection Date: 2019/07/17  
 Herdbook: SP      Calvings: 1      Reg. No: 103082640  
 Horn:      Calving dates: 19/11/02

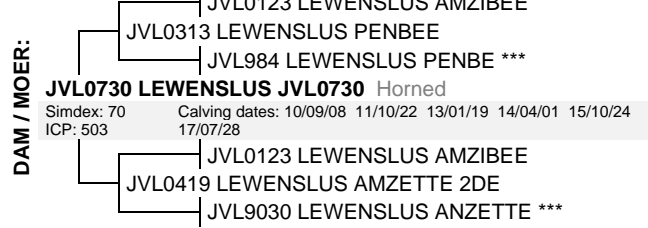

September 2020 South African Simmentaler BREEDPLAN Simmentaler SA - www.simmentaler.org / info@simmentaler.org / 051 446 0580/2

2020	CED	CEM	BW	200	400	600	MCW	MILK	SC	DC	EMA	IMF%	RBV%	SBI (R)	SPI (R)
EBV	+5.0	-1.5	+1.9	+13	+23	+30	+26	+7	--	--	--	--	--	+444	+466
ACC	40%	33%	67%	58%	53%	54%	52%	47%							
BREED	+0.8	+0.8	+1.5	+17	+26	+32	+33	+5	+0.4	-0.7	+0.2	+0.1	+0.2	+487	+477



**Seller's remarks / Verkoper se kommentaar:**  
 Dragtig, 7 maande van SDJ1766.

**R** \_\_\_\_\_

OFFICIAL RECORD / AMPTELIKE REKORD  
AI-AI SIMMENTALERS 18DE PRODUKSI-EVEILING 21/10/2020

### AI-AI MELIEN

**SDJ123**

**Lot. 41**

KRIEL BROERS, POSBUS 188 OTTOSDAL 2610 TEL:27832886704

**SIMMENTALER**

Birth Date: 2012/01/14      Simdex: 70      Star:      Reg. Status: REG      FEMALE/VROULIK  
 Age: 105 months      Days last calved: 118      ICP: 527      Inspection Date: 2014/08/13  
 Herdbook: SP      Calvings: 5      Reg. No: 102383864  
 Horn:      Calving dates: 14/09/20 16/06/27 17/10/26 19/04/12 20/06/25

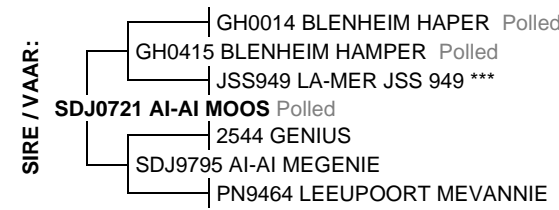

September 2020 South African Simmentaler BREEDPLAN Simmentaler SA - www.simmentaler.org / info@simmentaler.org / 051 446 0580/2

2020	CED	CEM	BW	200	400	600	MCW	MILK	SC	DC	EMA	IMF%	RBV%	SBI (R)	SPI (R)
EBV	+1.2	+0.2	+1.6	+14	+27	+33	+33	+5	+0.6	--	--	--	--	+456	+466
ACC	48%	42%	69%	62%	58%	58%	56%	61%	28%						
BREED	+0.8	+0.8	+1.5	+17	+26	+32	+33	+5	+0.4	-0.7	+0.2	+0.1	+0.2	+487	+477



**Seller's remarks / Verkoper se kommentaar:**  
 Bulkalf SDJ2031 van JAD12126. Loop by JAD12126.

**R** \_\_\_\_\_

OFFICIAL RECORD / AMPTELIKE REKORD  
AI-AI SIMMENTALERS 18DE PRODUKSI-EVEILING 21/10/2020

### AI-AI SORIA

**SDJ1154**

**Lot. 42**

KRIEL BROERS, POSBUS 188 OTTOSDAL 2610 TEL:27832886704

**SIMMENTALER**

Birth Date: 2011/08/19      Simdex: 78      Star:      Reg. Status: REG      FEMALE/VROULIK  
 Age: 110 months      Days last calved: 18      ICP: 450      Inspection Date: 2013/01/28  
 Herdbook: SP      Calvings: 6      Reg. No: 102315601  
 Horn: Horned      Calving dates: 14/08/10 15/07/08 16/10/26 18/04/04 19/09/09 20/10/03

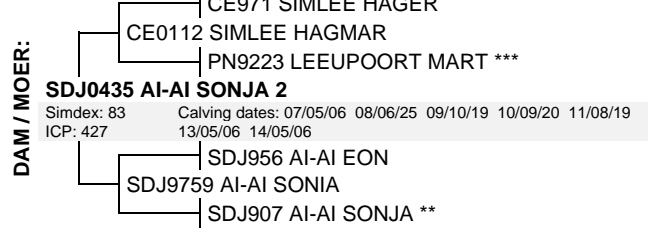

September 2020 South African Simmentaler BREEDPLAN Simmentaler SA - www.simmentaler.org / info@simmentaler.org / 051 446 0580/2

2020	CED	CEM	BW	200	400	600	MCW	MILK	SC	DC	EMA	IMF%	RBV%	SBI (R)	SPI (R)
EBV	-2.5	-5.1	+2.8	+14	+24	+31	+36	+6	+0.4	--	--	--	--	+274	+332
ACC	46%	41%	73%	60%	56%	56%	55%	53%	30%						
BREED	+0.8	+0.8	+1.5	+17	+26	+32	+33	+5	+0.4	-0.7	+0.2	+0.1	+0.2	+487	+477



**Seller's remarks / Verkoper se kommentaar:**  
 Bulkalf SDJ2063 van SDJ1765.

**R** \_\_\_\_\_

OFFICIAL RECORD / AMPTELIKE REKORD  
AI-AI SIMMENTALERS 18DE PRODUKSI-EVEILING - 21/10/2020

<b>AI-AI VERINA</b>										<b>SDJ091</b>					<b>Lot. 43</b>									
<b>KRIEL BROERS, POSBUS 188 OTTOSDAL 2610 TEL:27832886704</b>															<b>SIMMENTALER</b>									
Birth Date: 2009/02/11					Simdex: 86					Star: ICP: 428					Reg. Status: REG					FEMALE/VROULIK				
Age: 140 months					Days last calved: 317					Inspection Date: 2012/08/28					Reg. No: 101978920									
Herdbook: SP					Calvings: 8					Calving dates: 11/10/02 12/10/29 13/11/11 14/12/30 16/04/16 17/06/18 18/10/08 19/12/09														
Horn: Polled																								

<p><b>SIRE / VAAR:</b></p> <ul style="list-style-type: none"> <li>PN937 LEEUPOORT PRIMA</li> <li>PN9557 LEEUPOORT BENNAZZI</li> <li>UG921 SALERIKA JESSIKA 2DE *</li> <li><b>JVW9820 OLINTIE BOSLUIS</b></li> <li>PJE1350 WOODSGIFT PJE 1350</li> <li>JVW9537 OLINTIE TOSKA 2DE</li> <li>JVW8829 OLINTIE TOSKA</li> </ul>	<p><b>DAM / MOER:</b></p> <ul style="list-style-type: none"> <li>MS9542 KYKSO HAPED</li> <li>GH0014 BLENHEIM HAPER Polled</li> <li>TR9238/F LEKKERLYF TR 9238 Polled</li> <li><b>SDJ0289 AI-AI VEEHA *** Polled</b></li> <li>Simdex: 91 Calving dates: 04/12/03 06/01/11 06/12/05 07/11/07 09/02/11</li> <li>ICP: 425 10/05/23 11/11/22 12/10/17 14/03/21</li> <li>SDJ956 AI-AI EON</li> <li>SDJ9849 AI-AI VEENA ***</li> <li>SDJ9240 AI-AI VEEBE ***</li> </ul>
---	--

September 2020 South African Simmentaler BREEDPLAN															Simmentaler SA - <a href="http://www.simmentaler.org">www.simmentaler.org</a> / <a href="mailto:info@simmentaler.org">info@simmentaler.org</a> / 051 446 0580/2				
2020	CED	CEM	BW	200	400	600	MCW	MILK	SC	DC	EMA	IMF%	RBV%	SBI (R)	SPI (R)				
EBV	-0.4	-0.7	+2.0	+18	+29	+35	+39	+5	+0.4	+0.6	+0.6	--	+0.4	+431	+439				
ACC	56%	51%	76%	71%	67%	67%	65%	69%	40%	33%	31%		35%						
BREED	+0.8	+0.8	+1.5	+17	+26	+32	+33	+5	+0.4	-0.7	+0.2	+0.1	+0.2	+487	+477				

**Seller's remarks / Verkoper se kommentaar:**  
Dragtig, 6 maande van SDJ1765.

R \_\_\_\_\_

OFFICIAL RECORD / AMPTELIKE REKORD  
AI-AI SIMMENTALERS 18DE PRODUKSI-EVEILING - 21/10/2020

<b>AI-AI MANUS (AI)</b>										<b>SDJ1830</b>					<b>Lot. 44</b>				
<b>KRIEL BROERS, POSBUS 188 OTTOSDAL 2610 TEL:27832886704</b>															<b>SIMMENTALER</b>				
Birth Date: 2018/07/02					DNA:					Reg. Status: REG					MALE/MANLIK				
Age: 27 months					Inspection Date: 2020/07/23					Reg. No: 103197752									
Herdbook: SP					Horn: Scurred														

<p><b>SIRE / VAAR:</b></p> <ul style="list-style-type: none"> <li>SDJ066 AI-AI METIOR 1E Polled</li> <li>SDJ1139 AI-AI VETTEL Horned</li> <li>SDJ0832 AI-AI VEBI Horned</li> <li><b>SDJ157 AI-AI MILO Horned</b></li> <li>AGO0850 ODENSIM PAUL Polled</li> <li>SDJ1220 AI-AI MIKA ***</li> <li>SDJ0580 AI-AI MARI 2E Polled</li> </ul>	<p><b>DAM / MOER:</b></p> <ul style="list-style-type: none"> <li>E078 ERICO EKSELARO Polled</li> <li>NV1016 VON-ADEL HAMBA Polled</li> <li>NV9711 VON-ADEL HANNA ***</li> <li><b>SDJ1590 AI-AI PATTIE</b></li> <li>Simdex: 92 Calving dates: 18/07/02 19/08/24 20/09/22</li> <li>ICP: 407</li> <li>IP0458 NAWINA VERUS</li> <li>GD1035 RANEPID PETRO Horned</li> <li>GD0646 RANEPID PATS Horned</li> </ul>
--	--

September 2020 South African Simmentaler BREEDPLAN															Simmentaler SA - <a href="http://www.simmentaler.org">www.simmentaler.org</a> / <a href="mailto:info@simmentaler.org">info@simmentaler.org</a> / 051 446 0580/2				
2020	CED	CEM	BW	200	400	600	MCW	MILK	SC	DC	EMA	IMF%	RBV%	SBI (R)	SPI (R)				
EBV	+2.8	+2.4	+0.5	+17	+25	+29	+27	+7	--	--	--	--	--	+474	+486				
ACC	30%	25%	63%	55%	49%	49%	47%	31%											
BREED	+0.8	+0.8	+1.5	+17	+26	+32	+33	+5	+0.4	-0.7	+0.2	+0.1	+0.2	+487	+477				

**Seller's remarks / Verkoper se kommentaar:**

R \_\_\_\_\_

OFFICIAL RECORD / AMPTELIKE REKORD  
AI-AI SIMMENTALERS 18DE PRODUKSI-EVEILING - 21/10/2020

<b>AI-AI BESTE</b>										<b>SDJ1828</b>					<b>Lot. 45</b>				
<b>KRIEL BROERS, POSBUS 188 OTTOSDAL 2610 TEL:27832886704</b>															<b>SIMMENTALER</b>				
Birth Date: 2018/06/28					DNA:					Reg. Status: REG					MALE/MANLIK				
Age: 27 months					Inspection Date: 2020/07/23					Reg. No: 103174769									
Herdbook: SP					Horn: Polled														

<p><b>SIRE / VAAR:</b></p> <ul style="list-style-type: none"> <li>E078 ERICO EKSELARO Polled</li> <li>NV1016 VON-ADEL HAMBA Polled</li> <li>NV9711 VON-ADEL HANNA ***</li> <li><b>SDJ1546 AI-AI BISSET</b></li> <li>SDJ0219 AI-AI TOM</li> <li>SDJ0527 AI-AI SISTIE ***</li> <li>SDJ0017 AI-AI SISMA</li> </ul>	<p><b>DAM / MOER:</b></p> <ul style="list-style-type: none"> <li>AGO0850 ODENSIM PAUL Polled</li> <li>SDJ1084 AI-AI PAUL Polled</li> <li>AGO0570 ODENSIM MARJO</li> <li><b>SDJ1598 AI-AI HESSIE Polled</b></li> <li>Simdex: 96 Calving dates: 18/06/28 19/07/04 20/08/13</li> <li>ICP: 389</li> <li>PJO1058 TAAIBOSSPRUIT ROKA Polled</li> <li>SDJ1337 AI-AI HELEEN</li> <li>SDJ0919 AI-AI HENNA * Horned</li> </ul>
---	--

September 2020 South African Simmentaler BREEDPLAN															Simmentaler SA - <a href="http://www.simmentaler.org">www.simmentaler.org</a> / <a href="mailto:info@simmentaler.org">info@simmentaler.org</a> / 051 446 0580/2				
2020	CED	CEM	BW	200	400	600	MCW	MILK	SC	DC	EMA	IMF%	RBV%	SBI (R)	SPI (R)				
EBV	-2.7	+1.6	+2.5	+21	+33	+41	+42	+8	--	--	--	--	--	+414	+437				
ACC	33%	27%	64%	54%	48%	49%	46%	33%											
BREED	+0.8	+0.8	+1.5	+17	+26	+32	+33	+5	+0.4	-0.7	+0.2	+0.1	+0.2	+487	+477				

**Seller's remarks / Verkoper se kommentaar:**

R \_\_\_\_\_

OFFICIAL RECORD / AMPTELIKE REKORD  
AI-AI SIMMENTALERS 18DE PRODUKSI-EVEILING 21/10/2020

## AI-AI Nero

## SDJ1851

## Lot. 46

KRIEL BROERS, POSBUS 188 OTTOSDAL 2610 TEL:27832886704

SIMMENTALER

Birth Date: 2018/10/05 DNA:

Reg. Status: REG

MALE/MANLIK

Age: 24 months

Inspection Date: 2020/07/23

Herdbook: SP

Reg. No: 103203261

Horn: Horned

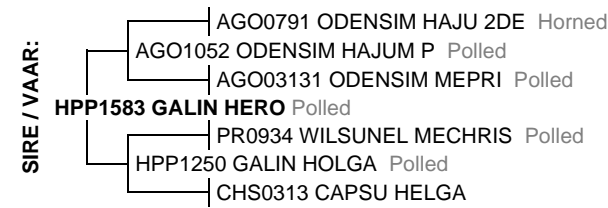

September 2020 South African Simmentaler BREEDPLAN

Simmentaler SA - [www.simmentaler.org](http://www.simmentaler.org) / [info@simmentaler.org](mailto:info@simmentaler.org) / 051 446 0580/2

2020	CED	CEM	BW	200	400	600	MCW	MILK	SC	DC	EMA	IMF%	RBV%	SBI (R)	SPI (R)
EBV	+1.1	+3.7	+2.0	+16	+24	+30	+33	+4	--	--	--	--	--	+476	+485
ACC	30%	26%	61%	55%	50%	50%	48%	33%							
BREED	+0.8	+0.8	+1.5	+17	+26	+32	+33	+5	+0.4	-0.7	+0.2	+0.1	+0.2	+487	+477



**Seller's remarks / Verkoper se kommentaar:**

R \_\_\_\_\_

OFFICIAL RECORD / AMPTELIKE REKORD  
AI-AI SIMMENTALERS 18DE PRODUKSI-EVEILING 21/10/2020

## AI-AI Venter

## SDJ1852

## Lot. 47

KRIEL BROERS, POSBUS 188 OTTOSDAL 2610 TEL:27832886704

SIMMENTALER

Birth Date: 2018/10/08 DNA:

Reg. Status: REG

MALE/MANLIK

Age: 24 months

Inspection Date: 2020/07/23

Herdbook: SP

Reg. No: 103203279

Horn: Polled

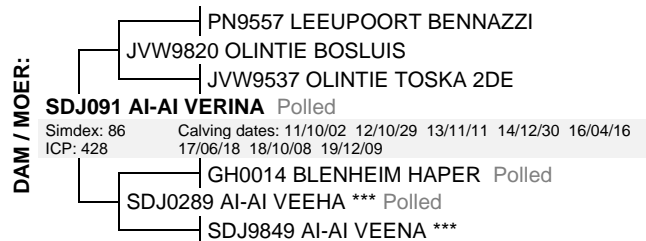
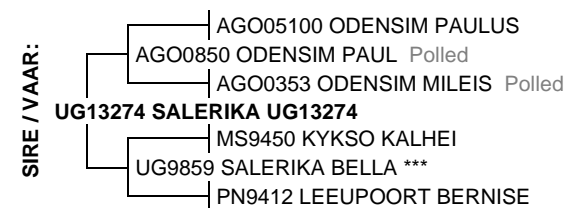

September 2020 South African Simmentaler BREEDPLAN

Simmentaler SA - [www.simmentaler.org](http://www.simmentaler.org) / [info@simmentaler.org](mailto:info@simmentaler.org) / 051 446 0580/2

2020	CED	CEM	BW	200	400	600	MCW	MILK	SC	DC	EMA	IMF%	RBV%	SBI (R)	SPI (R)
EBV	+6.0	+4.7	+0.1	+14	+23	+28	+29	+7	+0.7	--	--	--	--	+536	+534
ACC	41%	36%	69%	61%	56%	56%	54%	46%	33%						
BREED	+0.8	+0.8	+1.5	+17	+26	+32	+33	+5	+0.4	-0.7	+0.2	+0.1	+0.2	+487	+477



**Seller's remarks / Verkoper se kommentaar:**

R \_\_\_\_\_