

ERICO E17171										E17171					Lot. 1	
EE SCHULENBURG, POSBUS 456 COLIGNY 2725 TEL:27833880518										SIMMENTALER						
Birth Date: 2017/09/02		Simdex: 98		Star:		Reg. Status: REG			FEMALE/VROULIK							
Age: 36 months		Days last calved: 175		ICP:		Inspection Date: 2019/11/06			Reg. No: 103094793							
Herdbook: SP		Calvings: 1		Calving dates: 20/03/25												
Horn: Polled																
SIRE / VAAR: E1334 ERICO DERKLOU Polled E10204 ERICO ROCLA Polled E07116 ERICO E07116 Polled E0714 ERICO E0714 Polled E9751 ERICO HAMBAL E9973 ERICO DERBAL *** E9213 ERICO 92 13		DAM / MOER: E09149 ERICO E09149 Polled KM0363 KWANTUM DOORSIE KM0676 KWANTUM DO MAR Horned KM0126 KWANTUM MARLY ** Simdex: 89 Calving dates: 11/11/21 13/04/01(ET) 14/05/20 15/09/10 ICP: 444 16/09/17 17/09/02 19/03/05 E9840 ERICO DYNASTY E0113 ERICO IBSTY Polled E9585 ERICO E 9585 ***														
August 2020 South African Simmentaler BREEDPLAN										Simmentaler SA - www.simmentaler.org / info@simmentaler.org / 051 446 0580/2						
2020	CED	CEM	BW	200	400	600	MCW	MILK	SC	DC	EMA	IMF%	RBY%	SBI (R)	SPI (R)	
EBV	+0.5	+0.0	+1.1	+17	+25	+33	+35	+5	--	--	--	--	--	+491	+472	
ACC	41%	36%	54%	63%	57%	56%	52%	42%								
BREED	+0.8	+0.9	+1.4	+17	+26	+33	+34	+5	+0.4	-0.7	+0.2	+0.1	+0.2	+483	+476	
Seller's remarks / Verkoper se kommentaar:										3 IN 1. 3 MNDE DRAGTIG VAN E1799. MET BULKALF E2063 VAN PN16157						
										R _____						



VOORUITZICHT JANKS										JH1833					Lot. 2	
JH VAN BILJON, POSBUS 17 VERGELEE 8622 TEL:27833799307										SIMMENTALER						
Birth Date: 2018/10/26		Simdex:		Star:		Reg. Status: REG			FEMALE/VROULIK							
Age: 22 months		Days last calved:		ICP:		Inspection Date: 2020/09/03			Reg. No: 103221016							
Herdbook: SP		Calvings:		Calving dates:												
Horn: Horned																
SIRE / VAAR: UG1251 SALERIKA DOLFIE Disbudded UG0644 SALERIKA UTHA Disbudded UG0932 SALERIKA BRUGMAN Disbudded UG0367 SALERIKA BABARA 2DE Polled MCS01114 CONGOSIM HEXVAS MCS0612 CONGOSIM DOLLY 3DE *** MCS98136 CONGOSIM DOLLY		DAM / MOER: JH1562 VOORUITZICHT POLLY Horned WDW0715 LOCHEIM PAY TJEK Horned JH1068 VOORUITZICHT POCKETMONEY Horned JH0135 VOORUITZICHT JH0135 Simdex: 103 Calving dates: 17/12/01 18/10/26 19/12/03 ICP: 366 GH0779 BLENHEIM BOKSIE Polled JH1050 VOORUITZICHT JESSY Horned JH0435 VOORUITZICHT JES														
August 2020 South African Simmentaler BREEDPLAN										Simmentaler SA - www.simmentaler.org / info@simmentaler.org / 051 446 0580/2						
2020	CED	CEM	BW	200	400	600	MCW	MILK	SC	DC	EMA	IMF%	RBY%	SBI (R)	SPI (R)	
EBV	+2.0	+1.3	+1.4	+14	+25	+28	+24	+3	--	--	--	--	--	+502	+501	
ACC	35%	27%	69%	51%	48%	50%	49%	35%								
BREED	+0.8	+0.9	+1.4	+17	+26	+33	+34	+5	+0.4	-0.7	+0.2	+0.1	+0.2	+483	+476	
Seller's remarks / Verkoper se kommentaar:										6 MNDE DRAGTIG VAN UG1251						
										R _____						



ERICO E17107										E17107					Lot. 3	
EE SCHULENBURG, POSBUS 456 COLIGNY 2725 TEL:27833880518										SIMMENTALER						
Birth Date: 2017/08/26		Simdex: 98		Star:		Reg. Status: REG			FEMALE/VROULIK							
Age: 36 months		Days last calved: 187		ICP:		Inspection Date: 2019/11/06			Reg. No: 103094033							
Herdbook: SP		Calvings: 1		Calving dates: 20/03/13												
Horn: Horned																
SIRE / VAAR: E151 ERICO E151 Polled E07116 ERICO E07116 Polled E10204 ERICO ROCLA Polled E0714 ERICO E0714 Polled E0499 ERICO E0499 E0722 ERICO E0722 E0039 ERICO FRIENDLY		DAM / MOER: E1530 ERICO E1530 Horned PN05203 LEEUPOORT JULIUS CEASAR BTB127 BTB CASPAR Scurred BTB0945 BTB CARADI *** Polled Simdex: 103 Calving dates: 17/08/26 ICP: CE0651 SIMLEE SAMBA E1169 ERICO E1169 Horned WK073 ALUDAR JENNIFER														
August 2020 South African Simmentaler BREEDPLAN										Simmentaler SA - www.simmentaler.org / info@simmentaler.org / 051 446 0580/2						
2020	CED	CEM	BW	200	400	600	MCW	MILK	SC	DC	EMA	IMF%	RBY%	SBI (R)	SPI (R)	
EBV	+2.0	+0.3	+0.7	+16	+26	+31	+32	+5	--	--	--	--	--	+469	+477	
ACC	32%	27%	39%	57%	51%	50%	46%	33%								
BREED	+0.8	+0.9	+1.4	+17	+26	+33	+34	+5	+0.4	-0.7	+0.2	+0.1	+0.2	+483	+476	
Seller's remarks / Verkoper se kommentaar:										3 IN 1. 3.5 MNDE DRAGTIG VAN E1799. MET VERSKALF E2045 VAN E1457						
										R _____						



VOORUITZICHT DOLFIE

JH1664

Lot. 4

JH VAN BILJON, POSBUS 17 VERGELEE 8622 TEL:27833799307

SIMMENTALER

Birth Date: 2016/12/06 DNA: 1795U001, SV
Age: 45 months
Herdbook: SP
Horn: Horned

Reg. Status: REG
Inspection Date: 2018/09/04

MALE/MANLIK
Reg. No: 103010633



August 2020 South African Simmentaler BREEDPLAN

Simmentaler SA - www.simmentaler.org / info@simmentaler.org / 051 446 0580/2

2020	CED	CEM	BW	200	400	600	MCW	MILK	SC	DC	EMA	IMF%	RBY%	SBI (R)	SPI (R)
EBV	-3.8	-1.0	+1.7	+17	+24	+32	+36	+4	--	--	--	--	--	+395	+397
ACC	37%	30%	71%	54%	49%	51%	50%	38%							
BREED	+0.8	+0.9	+1.4	+17	+26	+33	+34	+5	+0.4	-0.7	+0.2	+0.1	+0.2	+483	+476



Seller's remarks / Verkoper se kommentaar:
DIKGAT VAN ZYL SEUN

R _____

ERICO E16234

E16234

Lot. 5

EE SCHULENBURG, POSBUS 456 COLIGNY 2725 TEL:27833880518

SIMMENTALER

Birth Date: 2016/10/10 Simdex: 102 Star:
Age: 47 months Days last calved: 189 ICP: 367
Herdbook: SP Calvings: 2
Horn: Polled Calving dates: 19/03/10 20/03/11

Reg. Status: REG
Inspection Date: 2018/10/11

FEMALE/VROULIK
Reg. No: 102990504

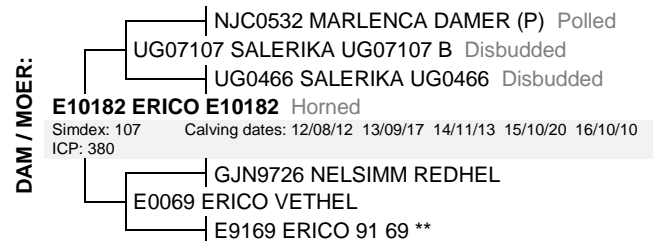
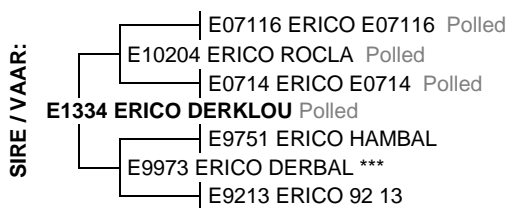

August 2020 South African Simmentaler BREEDPLAN

Simmentaler SA - www.simmentaler.org / info@simmentaler.org / 051 446 0580/2

2020	CED	CEM	BW	200	400	600	MCW	MILK	SC	DC	EMA	IMF%	RBY%	SBI (R)	SPI (R)
EBV	+3.0	+2.5	+0.8	+16	+21	+25	+27	+8	--	--	--	--	--	+424	+448
ACC	41%	36%	53%	64%	58%	57%	53%	46%							
BREED	+0.8	+0.9	+1.4	+17	+26	+33	+34	+5	+0.4	-0.7	+0.2	+0.1	+0.2	+483	+476



Seller's remarks / Verkoper se kommentaar:

3 IN 1. 3 MNDE DRAGTIG VAN E1799. POENA KOEI MET VERSKALF E2030 VAN PANDA

R _____

VOORUITZICHT SANNIE 1730 (TW)

JH1730

Lot. 6

JH VAN BILJON, POSBUS 17 VERGELEE 8622 TEL:27833799307

SIMMENTALER

Birth Date: 2017/09/06 Simdex: 81 Star:
Age: 36 months Days last calved: 18 ICP:
Herdbook: SP Calvings: 1
Horn: Horned Calving dates: 20/08/29

Reg. Status: REG
Inspection Date: 2020/08/11

FEMALE/VROULIK
Sex of Twin: Female
Reg. No: 103095097



August 2020 South African Simmentaler BREEDPLAN

Simmentaler SA - www.simmentaler.org / info@simmentaler.org / 051 446 0580/2

2020	CED	CEM	BW	200	400	600	MCW	MILK	SC	DC	EMA	IMF%	RBY%	SBI (R)	SPI (R)
EBV	-1.5	-0.7	+1.0	+15	+21	+27	+29	+4	--	--	--	--	--	+414	+416
ACC	35%	29%	66%	56%	51%	51%	50%	36%							
BREED	+0.8	+0.9	+1.4	+17	+26	+33	+34	+5	+0.4	-0.7	+0.2	+0.1	+0.2	+483	+476



Seller's remarks / Verkoper se kommentaar:

MET BULKALF JH2093 VAN RUDOLF

R _____

ERICO E17213										E17213				Lot. 7	
EE SCHULENBURG, POSBUS 456 COLIGNY 2725 TEL:27833880518										SIMMENTALER					
Birth Date: 2017/11/10		Simdex: 107		Star:		Reg. Status: REG		FEMALE/VROULIK							
Age: 34 months		Days last calved: 195		ICP:		Inspection Date: 2019/11/06		Reg. No: 103127346							
Herdbook: SP		Calvings: 1		Calving dates: 20/03/05											
Horn: Polled															
SIRE / VAAR:		E07116 ERICO E07116 Polled E10204 ERICO ROCLA Polled E0714 ERICO E0714 Polled E151 ERICO E151 Polled E0499 ERICO E0499 E0722 ERICO E0722 E0039 ERICO FRIENDLY						DAM / MOER:		AK9967 TOVERBERG DYNAMITE NMP058 VLEKKE VASTRAP NMP943 VLEKKE MAGDA UG08228 SALERIKA UG08228 B *** Disbudded Simdex: 96 Calving dates: 10/12/15 12/01/03 13/03/18 14/03/11 15/09/15 ICP: 402 16/09/09 17/11/10 18/11/12 19/10/05 NCS0125 BLINKBOU HERZ Polled UG03146 SALERIKA 03146 *** Polled UG027 SALERIKA BANNI 3DE *					
August 2020 South African Simmentaler BREEDPLAN										Simmentaler SA - www.simmentaler.org / info@simmentaler.org / 051 446 0580/2					
2020	CED	CEM	BW	200	400	600	MCW	MILK	SC	DC	EMA	IMF%	RBY%	SBI (R)	SPI (R)
EBV	-2.0	-0.1	+1.5	+18	+28	+36	+32	+5	--	--	--	--	--	+426	+435
ACC	34%	29%	46%	59%	55%	54%	50%	39%							
BREED	+0.8	+0.9	+1.4	+17	+26	+33	+34	+5	+0.4	-0.7	+0.2	+0.1	+0.2	+483	+476
Seller's remarks / Verkoper se kommentaar: 3 IN 1. 2 MNDE DRAGTIG VAN E1799. POENA KOEI MET VERSKALF E2052 VAN BARNEY										R					

VOORUITZICHT Linda 1723										JH1723				Lot. 8	
JH VAN BILJON, POSBUS 17 VERGELEE 8622 TEL:27833799307										SIMMENTALER					
Birth Date: 2017/09/01		Simdex:		Star:		Reg. Status: REG		FEMALE/VROULIK							
Age: 36 months		Days last calved:		ICP:		Inspection Date: 2020/09/03		Reg. No: 103095022							
Herdbook: SP		Calvings:		Calving dates: 20/07/01											
Horn: Horned															
SIRE / VAAR:		PN07147 LEEUPOORT BRITS Horned PN09183 LEEUPOORT VAN ZYL Horned CE9920 SIMLEE MARIANA *** JH1251 VOORUITZICHT LEEU Horned RAP0014 RAPOLE STAMPER JH04275 VOORUITZICHT LISNA JH9810 VOORUITZICHT LISA						DAM / MOER:		JJM0316 JASTLEM SLOET 2E SER083 SERSIM MAROELA Horned AGO0385 ODENSIM TINHA * JH1378 VOORUITZICHT MELL B Horned Simdex: 67 Calving dates: 16/01/21 17/09/01 18/12/03 19/11/18 ICP: 699 JH0653 VOORUITZICHT DIKGAT 2 Horned JH0974 VOORUITZICHT MILLY-MAE Horned DWS035 GOEDE MELISSA					
August 2020 South African Simmentaler BREEDPLAN										Simmentaler SA - www.simmentaler.org / info@simmentaler.org / 051 446 0580/2					
2020	CED	CEM	BW	200	400	600	MCW	MILK	SC	DC	EMA	IMF%	RBY%	SBI (R)	SPI (R)
EBV	-2.3	-1.6	+1.4	+12	+17	+24	+25	+2	--	--	--	--	--	+376	+385
ACC	35%	29%	70%	59%	53%	53%	52%	35%							
BREED	+0.8	+0.9	+1.4	+17	+26	+33	+34	+5	+0.4	-0.7	+0.2	+0.1	+0.2	+483	+476
Seller's remarks / Verkoper se kommentaar: MET MOOI VERSKALF JH2052 VAN RUDOLF. DEKDATUM 25 AUGUSTUS VAN RUDOLF JH1636										R					

VOORUITZICHT RUDOLF										JH1636				Lot. 9	
JH VAN BILJON, POSBUS 17 VERGELEE 8622 TEL:27833799307										SIMMENTALER					
Birth Date: 2016/10/17		DNA: 452037 u, SV		Reg. Status: REG		MALE/MANLIK									
Age: 46 months		Inspection Date: 2018/08/02		Reg. No: 103010344											
Herdbook: SP															
Horn: Horned															
SIRE / VAAR:		UG0644 SALERIKA UTHA Disbudded UG0932 SALERIKA BRUGMAN Disbudded UG0367 SALERIKA BABARA 2DE Polled UG1251 SALERIKA DOLFIE Disbudded MCS01114 CONGOSIM HEXVAS MCS0612 CONGOSIM DOLLY 3DE *** MCS98136 CONGOSIM DOLLY						DAM / MOER:		PN07147 LEEUPOORT BRITS Horned PN09183 LEEUPOORT VAN ZYL Horned CE9920 SIMLEE MARIANA *** JH1294 VOORUITZICHT ZETTY Horned Simdex: 92 Calving dates: 15/05/17 16/10/17 17/11/03 18/10/22 19/11/27 ICP: 414 RAP0014 RAPOLE STAMPER JH04255 VOORUITZICHT ISA I JH0028 VOORUITZICHT ISA					
August 2020 South African Simmentaler BREEDPLAN										Simmentaler SA - www.simmentaler.org / info@simmentaler.org / 051 446 0580/2					
2020	CED	CEM	BW	200	400	600	MCW	MILK	SC	DC	EMA	IMF%	RBY%	SBI (R)	SPI (R)
EBV	+2.2	+1.7	+2.1	+19	+33	+40	+40	+3	+0.4	--	--	--	--	+548	+546
ACC	48%	37%	73%	72%	66%	65%	62%	41%	27%						
BREED	+0.8	+0.9	+1.4	+17	+26	+33	+34	+5	+0.4	-0.7	+0.2	+0.1	+0.2	+483	+476
Seller's remarks / Verkoper se kommentaar:										R					

ERICO E17186										E17186					Lot. 10														
EE SCHULENBURG, POSBUS 456 COLIGNY 2725 TEL:27833880518															SIMMENTALER														
Birth Date: 2017/09/23					Simdex: 102					Star:					Reg. Status: REG					FEMALE/VROULIK									
Age: 35 months					Days last calved: 198					ICP:					Inspection Date: 2019/11/06					Reg. No: 103094355									
Herdbook: SP					Calvings: 1																								
Horn: Polled					Calving dates: 20/03/02																								
<p>SIRE / VAAR:</p> <ul style="list-style-type: none"> E10204 ERICO ROCLA Polled E07116 ERICO E07116 Polled E0714 ERICO E0714 Polled E1334 ERICO DERKLOU Polled E9751 ERICO HAMBAL E9973 ERICO DERBAL *** E9213 ERICO 92 13 															<p>DAM / MOER:</p> <ul style="list-style-type: none"> NJC0532 MARLENCA DAMER (P) Polled UG07107 SALERIKA UG07107 B Disbudded UG0466 SALERIKA UG0466 Disbudded E12133 ERICO E12133 Polled Simdex: 92 Calving dates: 15/11/03 16/10/31 17/09/23 18/09/06 19/09/01 ICP: 350 E9840 ERICO DYNASTY E0270 ERICO GRET Polled E8824 ERICO 8824 														
August 2020 South African Simmentaler BREEDPLAN															Simmentaler SA - www.simmentaler.org / info@simmentaler.org / 051 446 0580/2														
2020	CEB	CEM	BW	200	400	600	MCW	MILK	SC	DC	EMA	IMF%	RBY%	SBI (R)	SPI (R)														
EBV	+3.0	+0.6	+1.1	+18	+25	+31	+32	+4	--	--	--	--	--	--	--														
ACC	41%	36%	52%	55%	50%	51%	47%	41%																					
BREED	+0.8	+0.9	+1.4	+17	+26	+33	+34	+5	+0.4	-0.7	+0.2	+0.1	+0.2	+483	+476														
<p>Seller's remarks / Verkoper se kommentaar: 3 IN 1. 3 MNDE DRAGTIG VAN E1799. POENA KOEI MET POENA VERSKALF E2026 VAN PN16157</p>															R														

ERICO E1799										E1799					Lot. 11														
EE SCHULENBURG, POSBUS 456 COLIGNY 2725 TEL:27833880518															SIMMENTALER														
Birth Date: 2017/08/24					DNA: 477047 u, SV					Reg. Status: REG					MALE/MANLIK														
Age: 36 months										Inspection Date: 2019/11/06					Reg. No: 103093969														
Herdbook: SP																													
Horn: Horned																													
<p>SIRE / VAAR:</p> <ul style="list-style-type: none"> PN07507 LEEUPOORT WILKO Horned PN09614 LEEUPOORT ARAMIS Horned 0680 LUISE PN11740 LEEUPOORT ARTHOS Horned PN98112 LEEUPOORT REBKE PN0275 LEEUPOORT ASIMA ** PN9973 LEEUPOORT ALEGEN 															<p>DAM / MOER:</p> <ul style="list-style-type: none"> E04105 ERICO NAPOLEON E07116 ERICO E07116 Polled E0270 ERICO GRET Polled E10154 ERICO E10154 Polled Simdex: 95 Calving dates: 12/08/10 13/09/24 15/03/12 16/09/23 17/08/24 ICP: 431 18/09/10 19/09/06 GJN9851 NELSIMM HIKA E0269 ERICO HOTHIK E0016 ERICO HOTFEK 														
August 2020 South African Simmentaler BREEDPLAN															Simmentaler SA - www.simmentaler.org / info@simmentaler.org / 051 446 0580/2														
2020	CEB	CEM	BW	200	400	600	MCW	MILK	SC	DC	EMA	IMF%	RBY%	SBI (R)	SPI (R)														
EBV	-7.3	-1.9	+1.3	+16	+25	+32	+30	+3	+0.2	--	--	--	--	+343	+357														
ACC	40%	35%	53%	63%	57%	55%	52%	40%	32%																				
BREED	+0.8	+0.9	+1.4	+17	+26	+33	+34	+5	+0.4	-0.7	+0.2	+0.1	+0.2	+483	+476														
<p>Seller's remarks / Verkoper se kommentaar: HARDE DIK ARTHOS SEUN UIT E07116 MOER.</p>															R														

VOORUITZICHT BARISTA1798										JH1798					Lot. 12														
JH VAN BILJON, POSBUS 17 VERGELEE 8622 TEL:27833799307															SIMMENTALER														
Birth Date: 2017/11/21					DNA: 1795U010, SV					Reg. Status: REG					MALE/MANLIK														
Age: 33 months										Inspection Date: 2019/11/07					Reg. No: 103129391														
Herdbook: SP																													
Horn: Horned																													
<p>SIRE / VAAR:</p> <ul style="list-style-type: none"> UG0644 SALERIKA UTHA Disbudded UG0932 SALERIKA BRUGMAN Disbudded UG0367 SALERIKA BABARA 2DE Polled UG1251 SALERIKA DOLFIE Disbudded MCS01114 CONGOSIM HEXVAS MCS0612 CONGOSIM DOLLY 3DE *** MCS98136 CONGOSIM DOLLY 															<p>DAM / MOER:</p> <ul style="list-style-type: none"> PN0676 LEEUPOORT HAMBU Horned PN09236 LEEUPOORT ASTALON Horned PN05192 LEEUPOORT BARANTIG * Horned JH1328 VOORUITZICHT GEZINA Horned Simdex: 104 Calving dates: 15/08/22 16/10/20 17/11/21 18/11/11 19/12/31 ICP: 398 JFB9919 BULK-EN-BRUL MARLOE 5 GH0365 BLENHEIM MARLOE *** GH0066 BLENHEIM 00 66 														
August 2020 South African Simmentaler BREEDPLAN															Simmentaler SA - www.simmentaler.org / info@simmentaler.org / 051 446 0580/2														
2020	CEB	CEM	BW	200	400	600	MCW	MILK	SC	DC	EMA	IMF%	RBY%	SBI (R)	SPI (R)														
EBV	+0.2	+1.3	+2.3	+23	+36	+43	+41	+7	--	--	--	--	--	+470	+498														
ACC	38%	30%	71%	62%	57%	57%	55%	40%																					
BREED	+0.8	+0.9	+1.4	+17	+26	+33	+34	+5	+0.4	-0.7	+0.2	+0.1	+0.2	+483	+476														
<p>Seller's remarks / Verkoper se kommentaar: HARDE BATISTA SEUN POTENSIELE STOET BUL</p>															R														

VOORUITZICHT RUBEN 1784

JH1784

Lot. 13

JH VAN BILJON, POSBUS 17 VERGELEE 8622 TEL:27833799307

SIMMENTALER

Birth Date: 2017/11/11 DNA: 1795U002, SV
Age: 34 months
Herdbook: SP
Horn: Horned

Reg. Status: REG
Inspection Date: 2019/11/07

MALE/MANLIK
Reg. No: 103129268



August 2020 South African Simmentaler BREEDPLAN

Simmentaler SA - www.simmentaler.org / info@simmentaler.org / 051 446 0580/2

2020	CED	CEM	BW	200	400	600	MCW	MILK	SC	DC	EMA	IMF%	RBY%	SBI (R)	SPI (R)
EBV	+5.1	+3.1	+1.2	+19	+33	+37	+35	+5	+0.5	--	--	--	--	+561	+572
ACC	39%	32%	71%	62%	57%	58%	56%	41%	29%						
BREED	+0.8	+0.9	+1.4	+17	+26	+33	+34	+5	+0.4	-0.7	+0.2	+0.1	+0.2	+483	+476



Seller's remarks / Verkoper se kommentaar:
POTENSIELE STOET BUL

R _____

ERICO E14123

E14123

Lot. 14

EE SCHULENBURG, POSBUS 456 COLIGNY 2725 TEL:27833880518

SIMMENTALER

Birth Date: 2014/08/25 Simdex: 96 Star:
Age: 72 months Days last calved: 134 ICP: 455
Herdbook: SP Calvings: 4
Horn: Horned Calving dates: 16/08/09 17/07/29 19/01/31 20/05/05

Reg. Status: REG
Inspection Date: 2016/10/13

FEMALE/VROULIK
Reg. No: 102711058



August 2020 South African Simmentaler BREEDPLAN

Simmentaler SA - www.simmentaler.org / info@simmentaler.org / 051 446 0580/2

2020	CED	CEM	BW	200	400	600	MCW	MILK	SC	DC	EMA	IMF%	RBY%	SBI (R)	SPI (R)
EBV	-3.3	-0.8	+2.0	+12	+17	+20	+21	+1	+0.0	--	--	--	--	+423	+400
ACC	41%	36%	56%	67%	61%	60%	56%	58%	25%						
BREED	+0.8	+0.9	+1.4	+17	+26	+33	+34	+5	+0.4	-0.7	+0.2	+0.1	+0.2	+483	+476



Seller's remarks / Verkoper se kommentaar:
3 IN 1. 3 MNDE DRAGTIG VAN E1799. MET BULKALF E2099 VAN HOUSTON

R _____

ERICO E16181

E16181

Lot. 15

EE SCHULENBURG, POSBUS 456 COLIGNY 2725 TEL:27833880518

SIMMENTALER

Birth Date: 2016/09/25 Simdex: 102 Star:
Age: 47 months Days last calved: 194 ICP: 364
Herdbook: SP Calvings: 2
Horn: Horned Calving dates: 19/03/08 20/03/06

Reg. Status: REG
Inspection Date: 2018/10/11

FEMALE/VROULIK
Reg. No: 102990413

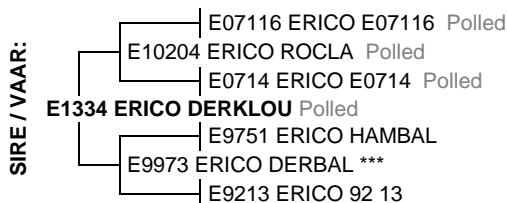

August 2020 South African Simmentaler BREEDPLAN

Simmentaler SA - www.simmentaler.org / info@simmentaler.org / 051 446 0580/2

2020	CED	CEM	BW	200	400	600	MCW	MILK	SC	DC	EMA	IMF%	RBY%	SBI (R)	SPI (R)
EBV	+3.2	+0.2	+0.7	+15	+20	+25	+25	+4	--	--	--	--	--	+485	+473
ACC	41%	36%	53%	64%	57%	57%	52%	42%							
BREED	+0.8	+0.9	+1.4	+17	+26	+33	+34	+5	+0.4	-0.7	+0.2	+0.1	+0.2	+483	+476



Seller's remarks / Verkoper se kommentaar:
3 IN 1. 3 MNDE DRAGTIG VAN E1799. MET TOP BULKALF E2032 VAN PANDA

R _____

VOORUITZICHT UGO

JH177

Lot. 16

JH VAN BILJON, POSBUS 17 VERGELEE 8622 TEL:27833799307

SIMMENTALER

Birth Date: 2017/01/11 DNA: 1795U003, SV
Age: 44 months
Herdbook: SP
Horn: Horned

Reg. Status: REG
Inspection Date: 2018/09/04

MALE/MANLIK
Reg. No: 103035838



August 2020 South African Simmentaler BREEDPLAN

Simmentaler SA - www.simmentaler.org / info@simmentaler.org / 051 446 0580/2

2020	CED	CEM	BW	200	400	600	MCW	MILK	SC	DC	EMA	IMF%	RBY%	SBI (R)	SPI (R)
EBV	+3.7	+3.7	+1.0	+17	+25	+27	+18	+3	+0.4	--	--	--	--	+578	+551
ACC	39%	31%	71%	61%	58%	59%	57%	40%	27%						
BREED	+0.8	+0.9	+1.4	+17	+26	+33	+34	+5	+0.4	-0.7	+0.2	+0.1	+0.2	+483	+476



Seller's remarks / Verkoper se kommentaar:

R _____

VOORUITZICHT JOE

JH1678

Lot. 17

JH VAN BILJON, POSBUS 17 VERGELEE 8622 TEL:27833799307

SIMMENTALER

Birth Date: 2016/12/21 DNA: 1795U004, SV
Age: 44 months
Herdbook: SP
Horn: Horned

Reg. Status: REG
Inspection Date: 2018/09/04

MALE/MANLIK
Reg. No: 103035184

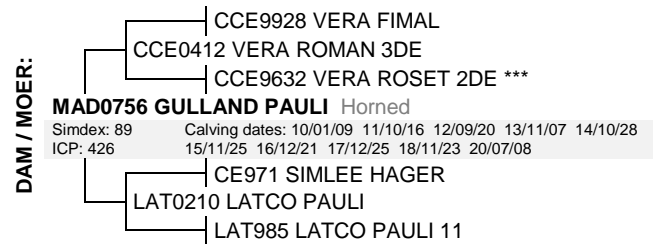

August 2020 South African Simmentaler BREEDPLAN

Simmentaler SA - www.simmentaler.org / info@simmentaler.org / 051 446 0580/2

2020	CED	CEM	BW	200	400	600	MCW	MILK	SC	DC	EMA	IMF%	RBY%	SBI (R)	SPI (R)
EBV	-9.7	+0.5	+2.3	+14	+21	+30	+34	+4	+0.6	--	--	--	--	+301	+310
ACC	46%	40%	71%	64%	60%	59%	57%	49%	30%						
BREED	+0.8	+0.9	+1.4	+17	+26	+33	+34	+5	+0.4	-0.7	+0.2	+0.1	+0.2	+483	+476



Seller's remarks / Verkoper se kommentaar:

R _____

ERICO E17124

E17124

Lot. 18

EE SCHULENBURG, POSBUS 456 COLIGNY 2725 TEL:27833880518

SIMMENTALER

Birth Date: 2017/08/21 Simdex: 96 Star:
Age: 36 months Days last calved: 168 ICP:
Herdbook: SP Calvings: 1
Horn: Polled Calving dates: 20/04/01

Reg. Status: REG
Inspection Date: 2019/11/06

FEMALE/VROULIK
Reg. No: 103093936

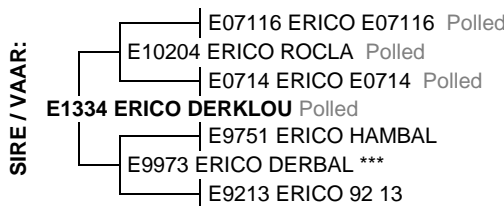

August 2020 South African Simmentaler BREEDPLAN

Simmentaler SA - www.simmentaler.org / info@simmentaler.org / 051 446 0580/2

2020	CED	CEM	BW	200	400	600	MCW	MILK	SC	DC	EMA	IMF%	RBY%	SBI (R)	SPI (R)
EBV	+3.2	+0.1	+0.8	+11	+14	+17	+20	+3	--	--	--	--	--	+419	+432
ACC	39%	34%	57%	62%	56%	56%	52%	41%							
BREED	+0.8	+0.9	+1.4	+17	+26	+33	+34	+5	+0.4	-0.7	+0.2	+0.1	+0.2	+483	+476



Seller's remarks / Verkoper se kommentaar:

3 IN 1. 3 MNDE DRAGTIG VAN E1799. POENA KOEI MET VERSKALF E2072 VAN BARNEY

R _____

JORS BARNEY										SC1535					Lot. 19				
EE SCHULENBURG, POSBUS 456 COLIGNY 2725 TEL:27833880518															SIMMENTALER				
Birth Date: 2015/10/11					DNA: 452039 u, SV					Reg. Status: REG					MALE/MANLIK				
Age: 59 months										Inspection Date: 2017/01/23					Reg. No: 102859642				
Herdbook: SP																			
Horn:																			
SIRE / VAAR: E0253 ERICO DERLEON E04105 ERICO NAPOLEON E0290 ERICO CHEMSTY DJA08105 ELLI'S NATAL Horned CMO9614 RU-DEV CRAVEN 1STE CMO006 RU-DEV GLENDA *** CMO9763 RU-DEV GWEN										DAM / MOER: CE971 SIMLEE HAGER CE015 SIMLEE HAVAN STA9291 STARLING MISS EVAN *** SC0524 JORS LEE-ANN Simdex: 92 Calving dates: 08/04/09 09/04/27 10/06/25 11/05/28 12/07/05 ICP: 392 13/06/28 14/07/29 15/10/11 SC971 JORS JACO SC0110 JORS GHERTIE SC982 JORS ANJA ***									
August 2020 South African Simmentaler BREEDPLAN															Simmentaler SA - www.simmentaler.org / info@simmentaler.org / 051 446 0580/2				
2020	CED	CEM	BW	200	400	600	MCW	MILK	SC	DC	EMA	IMF%	RBY%	SBI (R)	SPI (R)				
EBV	+5.7	+2.1	-0.5	+4	+5	+1	+1	+2	-0.2	--	--	--	--	+432	+444				
ACC	53%	42%	62%	71%	66%	67%	62%	47%	32%										
BREED	+0.8	+0.9	+1.4	+17	+26	+33	+34	+5	+0.4	-0.7	+0.2	+0.1	+0.2	+483	+476				
Seller's remarks / Verkoper se kommentaar: BEPROEFDE STOETBUL. GESKIK VIR VERSE.															R				

GRASLAAGTE 1626										MMA1626					Lot. 20				
JH VAN BILJON, POSBUS 17 VERGELEE 8622 TEL:27833799307															SIMMENTALER				
Birth Date: 2016/07/19					DNA: 1751U001, SV					Reg. Status: REG					MALE/MANLIK				
Age: 49 months										Inspection Date: 2018/08/02					Reg. No: 102969953				
Herdbook: SP																			
Horn: Polled																			
SIRE / VAAR: E04105 ERICO NAPOLEON E07116 ERICO E07116 Polled E0270 ERICO GRET Polled E10204 ERICO ROCLA Polled UG0481 SALERIKA EKSELLENT Polled E0714 ERICO E0714 Polled E00108 ERICO SESRED										DAM / MOER: UG0481 SALERIKA EKSELLENT Polled CE07100 SIMLEE EKSELLENT E6 Horned CE9566 SIMLEE GRETZ *** MMA1043 GRASLAAGTE BEREKS Horned Simdex: 97 Calving dates: 13/03/06 14/07/09 15/05/29 16/07/19 17/08/28 ICP: 398 18/07/25 19/09/19 SDJ0436 AI-AI RIAAN MMA0713 GRASLAAGTE BERI Horned PJO0287 TAAIBOSSPRUIT BALA *									
August 2020 South African Simmentaler BREEDPLAN															Simmentaler SA - www.simmentaler.org / info@simmentaler.org / 051 446 0580/2				
2020	CED	CEM	BW	200	400	600	MCW	MILK	SC	DC	EMA	IMF%	RBY%	SBI (R)	SPI (R)				
EBV	+2.0	-4.6	-0.1	+13	+17	+20	+20	+5	-0.2	--	--	--	--	+358	+392				
ACC	41%	36%	69%	62%	57%	57%	56%	44%	29%										
BREED	+0.8	+0.9	+1.4	+17	+26	+33	+34	+5	+0.4	-0.7	+0.2	+0.1	+0.2	+483	+476				
Seller's remarks / Verkoper se kommentaar: POENA HARD BESPIERD SELF IN KUDDE GEBRUIK															R				

VOORUITZICHT DAGBREEK1735										JH1735					Lot. 21				
JH VAN BILJON, POSBUS 17 VERGELEE 8622 TEL:27833799307															SIMMENTALER				
Birth Date: 2017/09/11					DNA: 1795U005, SV					Reg. Status: REG					MALE/MANLIK				
Age: 36 months										Inspection Date: 2019/11/07					Reg. No: 103095147				
Herdbook: SP																			
Horn: Horned																			
SIRE / VAAR: PN07147 LEEUPOORT BRITS Horned PN09183 LEEUPOORT VAN ZYL Horned CE9920 SIMLEE MARIANA *** JH1251 VOORUITZICHT LEEU Horned RAP0014 RAPOLE STAMPER JH04275 VOORUITZICHT LISNA JH9810 VOORUITZICHT LISA										DAM / MOER: E07116 ERICO E07116 Polled E10124 ERICO E10124 Horned E06118 ERICO PITAGER Horned JH1321 VOORUITZICHT JANKIES Horned Simdex: 106 Calving dates: 15/08/26 16/09/29 17/09/11 18/10/19 19/10/27 ICP: 381 PN05203 LEEUPOORT JULIUS CEASAR JH10104 VOORUITZICHT JH10104 Horned KWA078 KWAITIZI JOMA Horned									
August 2020 South African Simmentaler BREEDPLAN															Simmentaler SA - www.simmentaler.org / info@simmentaler.org / 051 446 0580/2				
2020	CED	CEM	BW	200	400	600	MCW	MILK	SC	DC	EMA	IMF%	RBY%	SBI (R)	SPI (R)				
EBV	-0.5	-0.1	+1.4	+16	+24	+31	+32	+3	--	--	--	--	--	+464	+460				
ACC	35%	29%	70%	58%	52%	53%	51%	36%											
BREED	+0.8	+0.9	+1.4	+17	+26	+33	+34	+5	+0.4	-0.7	+0.2	+0.1	+0.2	+483	+476				
Seller's remarks / Verkoper se kommentaar: BUL															R				

ERICO E16129										E16129					Lot. 22									
EE SCHULENBURG, POSBUS 456 COLIGNY 2725 TEL:27833880518															SIMMENTALER									
Birth Date: 2016/08/30					Simdex: 101					Star:					Reg. Status: REG					FEMALE/VROULIK				
Age: 48 months					Days last calved: 209					ICP: 333					Inspection Date: 2018/10/11					Reg. No: 102990280				
Herdbook: SP					Calvings: 2					Calving dates: 19/03/24 20/02/20					Horn: Polled									

<p>SIRE / VAAR:</p> <ul style="list-style-type: none"> — E07116 ERICO E07116 Polled — E10204 ERICO ROCLA Polled — E0714 ERICO E0714 Polled E1334 ERICO DERKLOU Polled — E9751 ERICO HAMBAL — E9973 ERICO DERBAL *** — E9213 ERICO 92 13 	<p>DAM / MOER:</p> <ul style="list-style-type: none"> — NJC0532 MARLENCA DAMER (P) Polled — UG07107 SALERIKA UG07107 B Disbudded — UG0466 SALERIKA UG0466 Disbudded E1381 ERICO E1381 Horned Simdex: 108 Calving dates: 15/08/25 16/08/30 17/07/28 18/09/23 19/10/13 ICP: 375 — E07116 ERICO E07116 Polled — E1127 ERICO E1127 Polled — E9897 ERICO SINPED
--	---

August 2020 South African Simmentaler BREEDPLAN															Simmentaler SA - www.simmentaler.org / info@simmentaler.org / 051 446 0580/2														
2020	CED	CEM	BW	200	400	600	MCW	MILK	SC	DC	EMA	IMF%	RBY%	SBI (R)	SPI (R)														
EBV	+1.7	-2.6	+0.9	+17	+22	+28	+31	+3	--	--	--	--	--	+476	+457														
ACC	42%	37%	53%	64%	57%	57%	52%	42%																					
BREED	+0.8	+0.9	+1.4	+17	+26	+33	+34	+5	+0.4	-0.7	+0.2	+0.1	+0.2	+483	+476														

Seller's remarks / Verkoper se kommentaar:
3 IN 1. 3.5 MNDE DRAGTIG VAN E1799. POENA KOEI MET POENA VERSKALF E204 VAN PN16157

R _____

ERICO E17165										E17165					Lot. 23				
EE SCHULENBURG, POSBUS 456 COLIGNY 2725 TEL:27833880518															SIMMENTALER				
Birth Date: 2017/08/29					DNA: 477052 u, SV					Reg. Status: REG					MALE/MANLIK				
Age: 36 months					Herdbook: SP					Inspection Date: 2019/11/06					Reg. No: 103094637				
Horn: Polled																			

<p>SIRE / VAAR:</p> <ul style="list-style-type: none"> — E07116 ERICO E07116 Polled — E10204 ERICO ROCLA Polled — E0714 ERICO E0714 Polled E1334 ERICO DERKLOU Polled — E9751 ERICO HAMBAL — E9973 ERICO DERBAL *** — E9213 ERICO 92 13 	<p>DAM / MOER:</p> <ul style="list-style-type: none"> — JE0612 OMRUIL RU-DEV BRAAM Horned — JE10116 OMRUIL DIRIGENT Horned — JJM0331 JASTLEM SANRIE 1E E12210 ERICO E12210 Polled Simdex: 94 Calving dates: 14/07/22 16/08/29 17/08/29 18/09/19 19/09/08 ICP: 469 — E0543 ERICO BAROPRO — E08121 ERICO E08121 Horned — E9926 ERICO PIPJAP
--	--

August 2020 South African Simmentaler BREEDPLAN															Simmentaler SA - www.simmentaler.org / info@simmentaler.org / 051 446 0580/2														
2020	CED	CEM	BW	200	400	600	MCW	MILK	SC	DC	EMA	IMF%	RBY%	SBI (R)	SPI (R)														
EBV	+2.5	-1.7	+0.7	+15	+21	+26	+26	+6	--	--	--	--	--	+429	+437														
ACC	38%	33%	50%	61%	54%	53%	49%	39%																					
BREED	+0.8	+0.9	+1.4	+17	+26	+33	+34	+5	+0.4	-0.7	+0.2	+0.1	+0.2	+483	+476														

Seller's remarks / Verkoper se kommentaar:
POENA BUL - GOEIE DIEPTE EN STERK KOP

R _____

WELLAWAY WA17146										WA17146					Lot. 24				
JH VAN BILJON, POSBUS 17 VERGELEE 8622 TEL:27833799307															SIMMENTALER				
Birth Date: 2017/10/13					DNA: 520238 U, SV					Reg. Status: REG					MALE/MANLIK				
Age: 35 months					Herdbook: SP					Inspection Date: 2019/11/05					Reg. No: 103121661				
Horn: Disbudded																			

<p>SIRE / VAAR:</p> <ul style="list-style-type: none"> — MAJ0429 INALLERWELT BOETIE — MAJ0833 INALLERWELT BEN Horned — MAJ01103 INALLERWELT BAMOR MAJ13721 INALLERWELT BENJAN Horned — MAJ0429 INALLERWELT BOETIE — MAJ0817 INALLERWELT JANE 3RD Horned — MAJ0260 INALLERWELT JANE 	<p>DAM / MOER:</p> <ul style="list-style-type: none"> — PN07513 LEEUPOORT ARIES Polled — PN09523 LEEUPOORT ARIEVAN Horned — PN97106 LEEUPOORT BRITTVAN MVA14170 RAAP-DE-POORT VASTI 2DE Horned Simdex: 110 Calving dates: 16/11/01 17/10/13 18/10/10 ICP: 354 — 623710746 RUMBA — MCS0784 CONGOSIM VASTI 28STE Horned — MCS0148 CONGOSIM VASTI 6DE ***
---	---

August 2020 South African Simmentaler BREEDPLAN															Simmentaler SA - www.simmentaler.org / info@simmentaler.org / 051 446 0580/2														
2020	CED	CEM	BW	200	400	600	MCW	MILK	SC	DC	EMA	IMF%	RBY%	SBI (R)	SPI (R)														
EBV	-0.2	-1.4	+0.4	+11	+18	+19	+20	+6	+0.2	--	-0.6	+0.0	-0.2	+297	+359														
ACC	36%	28%	69%	62%	63%	65%	59%	36%	26%		38%	36%	44%																
BREED	+0.8	+0.9	+1.4	+17	+26	+33	+34	+5	+0.4	-0.7	+0.2	+0.1	+0.2	+483	+476														

Seller's remarks / Verkoper se kommentaar:

R _____

VOORUITZICHT MC 1777

JH1777

Lot. 25

JH VAN BILJON, POSBUS 17 VERGELEE 8622 TEL:27833799307

SIMMENTALER

Birth Date: 2017/11/06 DNA: 1795U006, SV
Age: 34 months
Herdbook: SP
Horn: Horned

Reg. Status: REG
Inspection Date: 2019/11/07

MALE/MANLIK
Reg. No: 103129193



August 2020 South African Simmentaler BREEDPLAN

Simmentaler SA - www.simmentaler.org / info@simmentaler.org / 051 446 0580/2

2020	CED	CEM	BW	200	400	600	MCW	MILK	SC	DC	EMA	IMF%	RBY%	SBI (R)	SPI (R)
EBV	-3.2	+0.2	+2.3	+21	+29	+38	+39	+4	--	--	--	--	--	+397	+417
ACC	34%	27%	68%	56%	51%	51%	50%	34%							
BREED	+0.8	+0.9	+1.4	+17	+26	+33	+34	+5	+0.4	-0.7	+0.2	+0.1	+0.2	+483	+476



Seller's remarks / Verkoper se kommentaar:

R _____

ERICO E17123

E17123

Lot. 26

EE SCHULENBURG, POSBUS 456 COLIGNY 2725 TEL:27833880518

SIMMENTALER

Birth Date: 2017/08/21 Simdex: 98
Age: 36 months Days last calved: 192
Herdbook: SP Calvings: 1
Horn: Polled Calving dates: 20/03/08

Reg. Status: REG
Inspection Date: 2019/11/06

FEMALE/VROULIK
Reg. No: 103093928

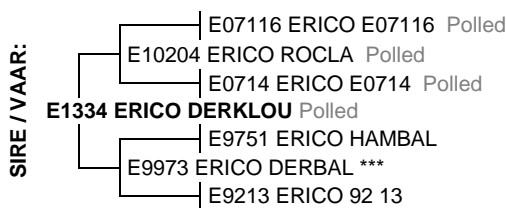

August 2020 South African Simmentaler BREEDPLAN

Simmentaler SA - www.simmentaler.org / info@simmentaler.org / 051 446 0580/2

2020	CED	CEM	BW	200	400	600	MCW	MILK	SC	DC	EMA	IMF%	RBY%	SBI (R)	SPI (R)
EBV	+0.2	-2.0	+0.8	+12	+15	+20	+23	+4	--	--	--	--	--	+409	+405
ACC	38%	33%	49%	60%	53%	53%	49%	38%							
BREED	+0.8	+0.9	+1.4	+17	+26	+33	+34	+5	+0.4	-0.7	+0.2	+0.1	+0.2	+483	+476



Seller's remarks / Verkoper se kommentaar:

3 IN 1. 3 MNDE DRAGTIG VAN E1799. POENA KOEI MET BULKALF E2029 VAN BARNEY

R _____

ERICO E16226

E16226

Lot. 27

EE SCHULENBURG, POSBUS 456 COLIGNY 2725 TEL:27833880518

SIMMENTALER

Birth Date: 2016/10/18 DNA: 477036 u, SV
Age: 46 months
Herdbook: SP
Horn: Horned

Reg. Status: REG
Inspection Date: 2019/09/03

MALE/MANLIK
Reg. No: 102990538

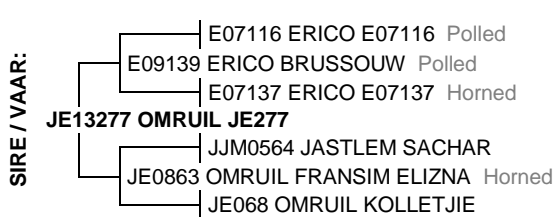

August 2020 South African Simmentaler BREEDPLAN

Simmentaler SA - www.simmentaler.org / info@simmentaler.org / 051 446 0580/2

2020	CED	CEM	BW	200	400	600	MCW	MILK	SC	DC	EMA	IMF%	RBY%	SBI (R)	SPI (R)
EBV	+0.5	+0.3	+2.0	+17	+27	+34	+39	+1	-0.6	--	--	--	--	--	--
ACC	38%	37%	47%	52%	48%	47%	45%	46%	30%						
BREED	+0.8	+0.9	+1.4	+17	+26	+33	+34	+5	+0.4	-0.7	+0.2	+0.1	+0.2	+483	+476



Seller's remarks / Verkoper se kommentaar:

BUL MET GOEIE LENGTE UIT GOEIE MOEDERLYN

R _____

VOORUITZICHT LEONARD1741										JH1741					Lot. 28				
JH VAN BILJON, POSBUS 17 VERGELEE 8622 TEL:27833799307															SIMMENTALER				
Birth Date: 2017/09/21					DNA: 1795U001, SV					Reg. Status: REG					MALE/MANLIK				
Age: 35 months										Inspection Date: 2019/11/07					Reg. No: 103095212				
Herdbook: SP																			
Horn: Horned																			
SIRE / VAAR: PN07147 LEEUPOORT BRITS Horned PN09183 LEEUPOORT VAN ZYL Horned CE9920 SIMLEE MARIANA *** JH1251 VOORUITZICHT LEEU Horned RAP0014 RAPOLE STAMPER JH04275 VOORUITZICHT LISNA JH9810 VOORUITZICHT LISA										DAM / MOER: CMO0273 RU-DEV STAAL GH075 BLENHEIM BUCC Horned GH003 BLENHEIM 00 3 JH0988 VOORUITZICHT GEZINA Horned Simdex: 82 Calving dates: 12/09/13 13/11/02 15/10/21 16/10/24 17/09/21 ICP: 441 18/11/13 19/12/08 GH0228 BLENHEIM HAMADAN GH0564 BLENHEIM 05064 * Horned GH0182 BLENHEIM MILDRED 3 ***									
August 2020 South African Simmentaler BREEDPLAN															Simmentaler SA - www.simmentaler.org / info@simmentaler.org / 051 446 0580/2				
2020	CED	CEM	BW	200	400	600	MCW	MILK	SC	DC	EMA	IMF%	RBY%	SBI (R)	SPI (R)				
EBV	-3.7	-2.1	+1.6	+18	+25	+32	+35	+5	--	--	--	--	--	+356	+375				
ACC	35%	28%	70%	60%	55%	56%	55%	38%											
BREED	+0.8	+0.9	+1.4	+17	+26	+33	+34	+5	+0.4	-0.7	+0.2	+0.1	+0.2	+483	+476				
Seller's remarks / Verkoper se kommentaar:															R				

VOORUITZICHT MATT										JH1670					Lot. 29				
JH VAN BILJON, POSBUS 17 VERGELEE 8622 TEL:27833799307															SIMMENTALER				
Birth Date: 2016/12/14					DNA: 1795U008, SV					Reg. Status: REG					MALE/MANLIK				
Age: 45 months										Inspection Date: 2018/09/04					Reg. No: 103010690				
Herdbook: SP																			
Horn: Horned																			
SIRE / VAAR: PN0260 LEEUPOORT LASTIG PN07147 LEEUPOORT BRITS Horned UG9946 SALERIKA BRITTA PN09183 LEEUPOORT VAN ZYL Horned MS9542 KYKSO HAPED CE9920 SIMLEE MARIANA *** CE9452 SIMLEE MARYNA										DAM / MOER: AK9967 TOVERBERG DYNAMITE JH0361 VOORUITZICHT DINAT AK9647 TOVERBERG LADY JH0813 VOORUITZICHT HEIDE Horned Simdex: 88 Calving dates: 10/11/23 12/07/20 13/11/27 14/12/23 15/11/07 ICP: 419 16/12/14 17/11/18 18/11/29 MS94200 KYKSO KALDAU KWA0147 KWAITIZI HEIDI KWA9528 KWAITIZI HESTER									
August 2020 South African Simmentaler BREEDPLAN															Simmentaler SA - www.simmentaler.org / info@simmentaler.org / 051 446 0580/2				
2020	CED	CEM	BW	200	400	600	MCW	MILK	SC	DC	EMA	IMF%	RBY%	SBI (R)	SPI (R)				
EBV	-4.3	+1.2	+1.8	+13	+20	+29	+28	+1	+0.5	--	--	--	--	+437	+417				
ACC	45%	39%	71%	64%	59%	59%	58%	49%	30%										
BREED	+0.8	+0.9	+1.4	+17	+26	+33	+34	+5	+0.4	-0.7	+0.2	+0.1	+0.2	+483	+476				
Seller's remarks / Verkoper se kommentaar:															R				

ERICO E16188										E16188					Lot. 30									
EE SCHULENBURG, POSBUS 456 COLIGNY 2725 TEL:27833880518															SIMMENTALER									
Birth Date: 2016/09/13					Simdex: 101					Star:					Reg. Status: REG					FEMALE/VROULIK				
Age: 48 months					Days last calved: 198					ICP: 364					Inspection Date: 2018/10/11					Reg. No: 102989589				
Herdbook: SP					Calvings: 2					Calving dates: 19/03/04 20/03/02														
Horn: Polled																								
SIRE / VAAR: E07116 ERICO E07116 Polled E09139 ERICO BRUSSOUW Polled E07137 ERICO E07137 Horned JE13277 OMRUIL JE277 JJM0564 JASTLEM SACHAR JE0863 OMRUIL FRANSIM ELIZNA Horned JE068 OMRUIL KOLLETJIE										DAM / MOER: MS90100 KYKSO KALAN MS9450 KYKSO KALHEI MS8271 KYKSO ANHEI 82 *** CBJ037 JOZETTE NANHEI 037 Simdex: 96 Calving dates: 05/09/04 06/10/04 07/09/22 09/10/12 10/09/11 ICP: 403 11/08/28 12/08/27 13/09/10 14/08/29 15/09/18 16/09/13 HPN918 SILVRETTA BART CBJ0129 JOZETTE NART 0129 * CBJ8918 JOZETTE NANGO ***														
August 2020 South African Simmentaler BREEDPLAN															Simmentaler SA - www.simmentaler.org / info@simmentaler.org / 051 446 0580/2									
2020	CED	CEM	BW	200	400	600	MCW	MILK	SC	DC	EMA	IMF%	RBY%	SBI (R)	SPI (R)									
EBV	+5.4	+3.4	+1.2	+10	+17	+22	+23	-2	+0.4	--	--	--	--	+605	+561									
ACC	40%	37%	50%	63%	58%	57%	55%	49%	35%															
BREED	+0.8	+0.9	+1.4	+17	+26	+33	+34	+5	+0.4	-0.7	+0.2	+0.1	+0.2	+483	+476									
Seller's remarks / Verkoper se kommentaar: 3 IN 1. 3 MNDE DRAGTIG VAN E1799. POENA KOEI MET VERSKALF E2053 VAN PANDA															R									

ERICO E17189										E17189					Lot. 31									
EE SCHULENBURG, POSBUS 456 COLIGNY 2725 TEL:27833880518															SIMMENTALER									
Birth Date: 2017/08/17					Simdex: 97					Star:					Reg. Status: REG					FEMALE/VROULIK				
Age: 36 months					Days last calved: 188					ICP:					Inspection Date: 2019/11/06					Reg. No: 103094223				
Herdbook: SP					Calvings: 1																			
Horn: Polled					Calving dates: 20/03/12																			

<p>SIRE / VAAR:</p> <ul style="list-style-type: none"> — E07116 ERICO E07116 Polled — E10204 ERICO ROCLA Polled — E0714 ERICO E0714 Polled E1334 ERICO DERKLOU Polled — E9751 ERICO HAMBAL — E9973 ERICO DERBAL *** — E9213 ERICO 92 13 	<p>DAM / MOER:</p> <ul style="list-style-type: none"> — PJO0138 TAAIBOSSPRUIT PROMAN — E0543 ERICO BAROPRO — E0042 ERICO BARO E08139 ERICO E08139 Horned Simdex: 101 Calving dates: 10/09/22 11/08/27 12/08/30 13/10/09 14/08/24 ICP: 364 15/09/22 16/09/02 17/08/17 18/09/12 — MS9496 KYKSO HADAM — MS0015 KYKSO ATDA — MS95169 KYKSO ATAL **
--	---

August 2020 South African Simmentaler BREEDPLAN															Simmentaler SA - www.simmentaler.org / info@simmentaler.org / 051 446 0580/2														
2020	CED	CEM	BW	200	400	600	MCW	MILK	SC	DC	EMA	IMF%	RBY%	SBI (R)	SPI (R)														
EBV	+1.6	-1.0	+0.9	+15	+23	+31	+36	+8	--	--	--	--	--	+390	+422														
ACC	40%	36%	53%	63%	57%	57%	52%	44%																					
BREED	+0.8	+0.9	+1.4	+17	+26	+33	+34	+5	+0.4	-0.7	+0.2	+0.1	+0.2	+483	+476														

Seller's remarks / Verkoper se kommentaar:
3 IN 1. 3 MNDE DRAGTIG VAN E1799. POENA KOEI MET VERSKALF E2047 VAN BARNEY

R _____

VOORUITZICHT LINDIE 1726										JH1726					Lot. 32									
JH VAN BILJON, POSBUS 17 VERGELEE 8622 TEL:27833799307															SIMMENTALER									
Birth Date: 2017/09/02					Simdex:					Star:					Reg. Status: REG					FEMALE/VROULIK				
Age: 36 months					Days last calved:					ICP:					Inspection Date: 2020/08/11					Reg. No: 103095055				
Herdbook: SP					Calvings:																			
Horn: Horned					Calving dates:																			

<p>SIRE / VAAR:</p> <ul style="list-style-type: none"> — PN07147 LEEUPOORT BRITS Horned — PN09183 LEEUPOORT VAN ZYL Horned — CE9920 SIMLEE MARIANA *** JH1251 VOORUITZICHT LEEU Horned — RAP0014 RAPOLE STAMPER — JH04275 VOORUITZICHT LISNA — JH9810 VOORUITZICHT LISA 	<p>DAM / MOER:</p> <ul style="list-style-type: none"> — PN0676 LEEUPOORT HAMBU Horned — PN09236 LEEUPOORT ASTALON Horned — PN05192 LEEUPOORT BARANTIG * Horned JH1362 VOORUITZICHT JELLY Horned Simdex: 91 Calving dates: 15/10/14 17/09/02 18/10/04 19/10/25 ICP: 491 — JH0653 VOORUITZICHT DIKGAT 2 Horned — JH0954 VOORUITZICHT PADTSY Horned — JH0232 VOORUITZICHT PADDI I
--	---

August 2020 South African Simmentaler BREEDPLAN															Simmentaler SA - www.simmentaler.org / info@simmentaler.org / 051 446 0580/2														
2020	CED	CEM	BW	200	400	600	MCW	MILK	SC	DC	EMA	IMF%	RBY%	SBI (R)	SPI (R)														
EBV	-5.2	-1.1	+2.4	+20	+27	+35	+38	+3	--	--	--	--	--	+397	+397														
ACC	36%	30%	70%	59%	53%	54%	52%	37%																					
BREED	+0.8	+0.9	+1.4	+17	+26	+33	+34	+5	+0.4	-0.7	+0.2	+0.1	+0.2	+483	+476														

Seller's remarks / Verkoper se kommentaar:
8 MNDE DRAGTIG VAN RUDOLF

R _____

VOORUITZICHT BULA										JH18112					Lot. 33									
JH VAN BILJON, POSBUS 17 VERGELEE 8622 TEL:27833799307															SIMMENTALER									
Birth Date: 2018/12/18					Simdex:					Star:					Reg. Status: REG					FEMALE/VROULIK				
Age: 20 months					Days last calved:					ICP:					Inspection Date: 2020/07/20					Reg. No: 103251773				
Herdbook: SP					Calvings:																			
Horn: Polled					Calving dates:																			

<p>SIRE / VAAR:</p> <ul style="list-style-type: none"> — ASM0811 ASMER CARROP (P) Polled — ASM124 ASMER CATRO P Polled — ASM0532 ASMER HETRO 13 *** JMS15485 MALEMBA SION Polled — BG9823 DONKERBRIJN MEERKAT — JMS07631 MALEMBA RINA Horned — JMS9958H MALEMBA JMS9958H 	<p>DAM / MOER:</p> <ul style="list-style-type: none"> — E04105 ERICO NAPOLEON — DJA0972 ELLI'S NIXON Horned — JH0310 VOORUITZICHT FEME DCP1512 MLOPO NANA 3DE Polled Simdex: 93 Calving dates: 17/11/20 18/12/18 20/01/24 ICP: 398 — JH0519 VOORUITZICHT TARKA Polled — DCP1014 MLOPO NANA Horned — WPL011 MARWILCHA NINA ***
---	--

August 2020 South African Simmentaler BREEDPLAN															Simmentaler SA - www.simmentaler.org / info@simmentaler.org / 051 446 0580/2														
2020	CED	CEM	BW	200	400	600	MCW	MILK	SC	DC	EMA	IMF%	RBY%	SBI (R)	SPI (R)														
EBV	+0.1	--	+1.1	+16	+26	+30	+31	+5	+0.2	--	--	--	--	+451	+457														
ACC	30%		57%	51%	50%	50%	47%	31%	37%																				
BREED	+0.8	+0.9	+1.4	+17	+26	+33	+34	+5	+0.4	-0.7	+0.2	+0.1	+0.2	+483	+476														

Seller's remarks / Verkoper se kommentaar:
6 MNDE DRAGTIG VAN UG1251

R _____

ERICO E13121										E13121					Lot. 34														
EE SCHULENBURG, POSBUS 456 COLIGNY 2725 TEL:27833880518															SIMMENTALER														
Birth Date: 2013/09/11					Simdex: 99					Star:					Reg. Status: REG					FEMALE/VROULIK									
Age: 84 months					Days last calved: 158					ICP: 363					Inspection Date: 2015/09/28					Reg. No: 102579745									
Herdbook: SP					Calvings: 5					Calving dates: 16/04/21 17/03/22 18/04/02 19/05/14 20/04/11																			
Horn: Horned																													
SIRE / VAAR: AK9739 TOVERBERG DOORS KM0363 KWANTUM DOORSIE GO9466 SONNENBORN SIERA BTB0683 BTB DALDA Horned TS9619 TOPLIZ CABANO DA9916 SUPERSIM ALDA ** DA953 SUPERSIM ALET 953					DAM / MOER: PJO0138 TAAIBOSSPRUIT PROMAN E0543 ERICO BAROPRO E0042 ERICO BARO E07129 ERICO E07129 Simdex: 89 Calving dates: 09/11/09 11/04/15 12/08/19 13/09/11 14/08/24 ICP: 434 15/09/18 16/08/29 17/08/28 19/05/10 CMO0098 RU-DEV GARIES E0566 ERICO DERBRIES E9973 ERICO DERBAL ***																								
August 2020 South African Simmentaler BREEDPLAN															Simmentaler SA - www.simmentaler.org / info@simmentaler.org / 051 446 0580/2														
2020	CED	CEM	BW	200	400	600	MCW	MILK	SC	DC	EMA	IMF%	RBY%	SBI (R)	SPI (R)														
EBV	-4.9	+3.1	+1.0	+12	+22	+33	+46	+4	+0.0	-1.8	+0.5	--	+0.2	+403	+393														
ACC	45%	43%	55%	68%	63%	62%	59%	61%	39%	33%	29%			35%															
BREED	+0.8	+0.9	+1.4	+17	+26	+33	+34	+5	+0.4	-0.7	+0.2	+0.1	+0.2	+483	+476														
Seller's remarks / Verkoper se kommentaar:																													
3 IN 1. 3 MNDE DRAGTIG VAN E1799. MET TOP VERSKALF E2079 VAN PANDA																													
R _____																													

ERICO E144										E144					Lot. 35														
EE SCHULENBURG, POSBUS 456 COLIGNY 2725 TEL:27833880518															SIMMENTALER														
Birth Date: 2014/03/01					Simdex: 90					Star:					Reg. Status: REG					FEMALE/VROULIK									
Age: 78 months					Days last calved: 189					ICP: 438					Inspection Date: 2015/09/28					Reg. No: 102668019									
Herdbook: SP					Calvings: 4					Calving dates: 16/08/07 18/04/04 19/03/26 20/03/11																			
Horn: Horned																													
SIRE / VAAR: PN0260 LEEUPOORT LASTIG PN07147 LEEUPOORT BRITS Horned UG9946 SALERIKA BRITTA PN09183 LEEUPOORT VAN ZYL Horned MS9542 KYKSO HAPED CE9920 SIMLEE MARIANA *** CE9452 SIMLEE MARYNA					DAM / MOER: PJO0138 TAAIBOSSPRUIT PROMAN E0543 ERICO BAROPRO E0042 ERICO BARO E0844 ERICO POLLY Horned Simdex: 82 Calving dates: 11/04/02 12/05/08 13/03/28 14/03/01 15/02/12 ICP: 430 16/03/14 18/04/20 WEH0111 DORSIM GERMAN E0470 ERICO E0470 ** E0164 ERICO GEHASI ***																								
August 2020 South African Simmentaler BREEDPLAN															Simmentaler SA - www.simmentaler.org / info@simmentaler.org / 051 446 0580/2														
2020	CED	CEM	BW	200	400	600	MCW	MILK	SC	DC	EMA	IMF%	RBY%	SBI (R)	SPI (R)														
EBV	-4.2	+2.5	+2.0	+17	+29	+40	+43	+4	+0.5	--	--	--	--	+444	+441														
ACC	45%	40%	59%	66%	61%	60%	57%	56%	29%																				
BREED	+0.8	+0.9	+1.4	+17	+26	+33	+34	+5	+0.4	-0.7	+0.2	+0.1	+0.2	+483	+476														
Seller's remarks / Verkoper se kommentaar:																													
3 IN 1. 2 MNDE DRAGTIG VAN E1799 MET STERK BULKALF E2031 VAN PANDA																													
R _____																													

VOORUITZICHT DELIEN1751										JH1751					Lot. 36														
JH VAN BILJON, POSBUS 17 VERGELEE 8622 TEL:27833799307															SIMMENTALER														
Birth Date: 2017/09/29					Simdex: 89					Star:					Reg. Status: REG					FEMALE/VROULIK									
Age: 35 months					Days last calved: 71					ICP:					Inspection Date: 2020/07/20					Reg. No: 103095311									
Herdbook: SP					Calvings: 1					Calving dates: 20/07/07																			
Horn: Horned																													
SIRE / VAAR: UG0644 SALERIKA UTHA Disbudded UG0932 SALERIKA BRUGMAN Disbudded UG0367 SALERIKA BABARA 2DE Polled UG1251 SALERIKA DOLFIE Disbudded MCS01114 CONGOSIM HEXVAS MCS0612 CONGOSIM DOLLY 3DE *** MCS98136 CONGOSIM DOLLY					DAM / MOER: UG0481 SALERIKA EKSELLENT Polled BW07177 BOSWALD EXZIBITO POENA 177/07 Polled PN95112 LEEUPOORT MELBA JH1150 VOORUITZICHT SARAH Horned Simdex: 91 Calving dates: 14/08/26 15/07/22 16/10/23 17/09/29 18/11/16 ICP: 394 20/01/17 JPD993 DE VIL SAP K0332 MON-BIJOU SACHA K998 MON-BIJOU FRIESILLE																								
August 2020 South African Simmentaler BREEDPLAN															Simmentaler SA - www.simmentaler.org / info@simmentaler.org / 051 446 0580/2														
2020	CED	CEM	BW	200	400	600	MCW	MILK	SC	DC	EMA	IMF%	RBY%	SBI (R)	SPI (R)														
EBV	+2.1	+1.4	+1.3	+12	+22	+25	+22	+4	+0.4	--	--	--	--	+430	+462														
ACC	39%	31%	71%	62%	57%	58%	55%	42%	26%																				
BREED	+0.8	+0.9	+1.4	+17	+26	+33	+34	+5	+0.4	-0.7	+0.2	+0.1	+0.2	+483	+476														
Seller's remarks / Verkoper se kommentaar:																													
MET VERSKALF JH2062 VAN RUDOLF																													
R _____																													

WILSUNEL PR1760

PR1760

Lot. 37

JH VAN BILJON, POSBUS 17 VERGEELE 8622 TEL:27833799307

SIMMENTALER

Birth Date: 2017/11/13 Simdex: 94 Star: Reg. Status: REG FEMALE/VROULIK
 Age: 34 months Days last calved: 70 ICP: Inspection Date: 2020/07/20
 Herdbook: SP Calvings: 1 Reg. No: 103128773
 Horn: Polled Calving dates: 20/07/08

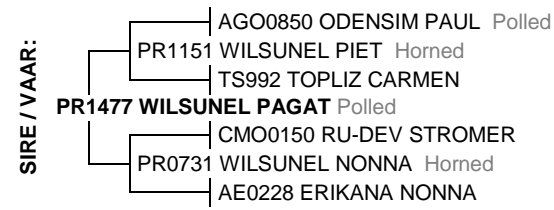

August 2020 South African Simmentaler BREEDPLAN

Simmentaler SA - www.simmentaler.org / info@simmentaler.org / 051 446 0580/2

2020	CED	CEM	BW	200	400	600	MCW	MILK	SC	DC	EMA	IMF%	RBY%	SBI (R)	SPI (R)
EBV	+1.7	+3.7	+1.0	+14	+22	+24	+25	+4	--	--	--	--	--	+526	+502
ACC	32%	26%	68%	47%	44%	48%	45%	31%							
BREED	+0.8	+0.9	+1.4	+17	+26	+33	+34	+5	+0.4	-0.7	+0.2	+0.1	+0.2	+483	+476



Seller's remarks / Verkoper se kommentaar:
 MET VERSKALF JH2064 VAN RUDOLF

R _____

ERICO E17155

E17155

Lot. 38

EE SCHULENBURG, POSBUS 456 COLIGNY 2725 TEL:27833880518

SIMMENTALER

Birth Date: 2017/09/14 Simdex: 102 Star: Reg. Status: REG FEMALE/VROULIK
 Age: 36 months Days last calved: 203 ICP: Inspection Date: 2019/11/06
 Herdbook: SP Calvings: 1 Reg. No: 103094942
 Horn: Horned Calving dates: 20/02/26

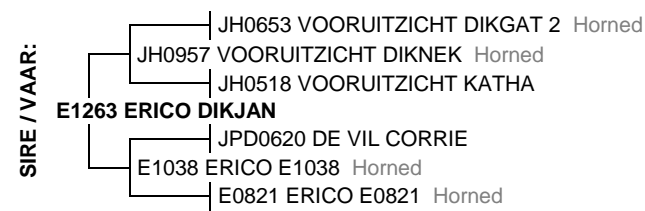

August 2020 South African Simmentaler BREEDPLAN

Simmentaler SA - www.simmentaler.org / info@simmentaler.org / 051 446 0580/2

2020	CED	CEM	BW	200	400	600	MCW	MILK	SC	DC	EMA	IMF%	RBY%	SBI (R)	SPI (R)
EBV	+0.9	+1.2	+1.4	+13	+20	+27	+26	+3	--	--	--	--	--	--	--
ACC	28%	23%	50%	54%	49%	48%	45%	29%							
BREED	+0.8	+0.9	+1.4	+17	+26	+33	+34	+5	+0.4	-0.7	+0.2	+0.1	+0.2	+483	+476



Seller's remarks / Verkoper se kommentaar:

DRIE IN 1. 2 MNDE DRAGTIG VAN E1799 MET VERSKALF E2010 VAN BARNEY

R _____

ERICO E13128

E13128

Lot. 39

EE SCHULENBURG, POSBUS 456 COLIGNY 2725 TEL:27833880518

SIMMENTALER

Birth Date: 2013/09/02 Simdex: 89 Star: Reg. Status: REG FEMALE/VROULIK
 Age: 84 months Days last calved: 341 ICP: 439 Inspection Date: 2015/09/28
 Herdbook: SP Calvings: 4 Reg. No: 102579638
 Horn: Horned Calving dates: 16/03/05 17/03/22 18/09/20 19/10/11

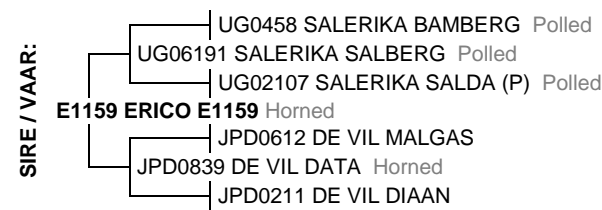

August 2020 South African Simmentaler BREEDPLAN

Simmentaler SA - www.simmentaler.org / info@simmentaler.org / 051 446 0580/2

2020	CED	CEM	BW	200	400	600	MCW	MILK	SC	DC	EMA	IMF%	RBY%	SBI (R)	SPI (R)
EBV	+2.7	+1.1	+1.5	+22	+33	+43	+40	+5	--	--	--	--	--	+556	+538
ACC	34%	31%	44%	65%	58%	56%	52%	53%							
BREED	+0.8	+0.9	+1.4	+17	+26	+33	+34	+5	+0.4	-0.7	+0.2	+0.1	+0.2	+483	+476



Seller's remarks / Verkoper se kommentaar:

SWAAR DRAGTIG VAN HANCOR JOOSIE.

R _____

VOORUITZICHT LAMP 1738

JH1738

Lot. 40

JH VAN BILJON, POSBUS 17 VERGELEE 8622 TEL:27833799307

SIMMENTALER

Birth Date: 2017/09/17 DNA: 1795U009, SV
Age: 35 months
Herdbook: SP
Horn: Horned

Reg. Status: REG
Inspection Date: 2019/11/07

MALE/MANLIK
Reg. No: 103095170



August 2020 South African Simmentaler BREEDPLAN

Simmentaler SA - www.simmentaler.org / info@simmentaler.org / 051 446 0580/2

2020	CED	CEM	BW	200	400	600	MCW	MILK	SC	DC	EMA	IMF%	RBY%	SBI (R)	SPI (R)
EBV	-5.5	-0.2	+2.2	+20	+29	+39	+45	+4	+0.4	--	--	--	--	+394	+403
ACC	39%	32%	72%	62%	56%	56%	55%	40%	25%						
BREED	+0.8	+0.9	+1.4	+17	+26	+33	+34	+5	+0.4	-0.7	+0.2	+0.1	+0.2	+483	+476



Seller's remarks / Verkoper se kommentaar:

R _____

VOORUITZICHT CONNIE 1773

JH1773

Lot. 41

JH VAN BILJON, POSBUS 17 VERGELEE 8622 TEL:27833799307

SIMMENTALER

Birth Date: 2017/11/02 Simdex: Star:
Age: 34 months Days last calved: ICP:
Herdbook: SP Calvings:
Horn: Horned Calving dates:

Reg. Status: REG
Inspection Date: 2020/09/03

FEMALE/VROULIK
Reg. No: 103129151



August 2020 South African Simmentaler BREEDPLAN

Simmentaler SA - www.simmentaler.org / info@simmentaler.org / 051 446 0580/2

2020	CED	CEM	BW	200	400	600	MCW	MILK	SC	DC	EMA	IMF%	RBY%	SBI (R)	SPI (R)
EBV	-0.6	-0.2	+0.7	+12	+15	+20	+18	+2	--	--	--	--	--	+406	+408
ACC	33%	28%	67%	58%	52%	52%	50%	34%							
BREED	+0.8	+0.9	+1.4	+17	+26	+33	+34	+5	+0.4	-0.7	+0.2	+0.1	+0.2	+483	+476



Seller's remarks / Verkoper se kommentaar:

5 MNDE DRAGTIG VAN UG1251

R _____

ERICO E1622

E1622

Lot. 42

EE SCHULENBURG, POSBUS 456 COLIGNY 2725 TEL:27833880518

SIMMENTALER

Birth Date: 2016/02/28 Simdex: 85 Star:
Age: 54 months Days last calved: 190 ICP: 384
Herdbook: SP Calvings: 2
Horn: Horned Calving dates: 19/02/20 20/03/10

Reg. Status: REG
Inspection Date: 2017/11/23

FEMALE/VROULIK
Reg. No: 102939014

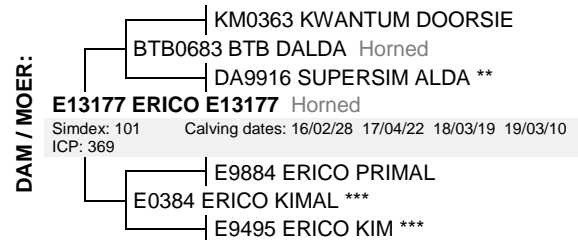

August 2020 South African Simmentaler BREEDPLAN

Simmentaler SA - www.simmentaler.org / info@simmentaler.org / 051 446 0580/2

2020	CED	CEM	BW	200	400	600	MCW	MILK	SC	DC	EMA	IMF%	RBY%	SBI (R)	SPI (R)
EBV	+0.1	+4.4	+0.8	+16	+28	+35	+42	+7	+0.6	--	-0.1	-0.3	-0.1	+420	+451
ACC	45%	42%	54%	66%	61%	60%	57%	52%	43%		31%	36%	37%		
BREED	+0.8	+0.9	+1.4	+17	+26	+33	+34	+5	+0.4	-0.7	+0.2	+0.1	+0.2	+483	+476



Seller's remarks / Verkoper se kommentaar:

3 IN 1. 3 MNDE DRAGTIG VAN E1799. MET BULKALF E2043 VAN E1457

R _____

ERICO E17194

E17194

Lot. 43

EE SCHULENBURG, POSBUS 456 COLIGNY 2725 TEL:27833880518

SIMMENTALER

Birth Date: 2017/09/22 Simdex: 103 Star: Reg. Status: REG FEMALE/VROULIK
 Age: 35 months Days last calved: 205 ICP: Inspection Date: 2019/11/06
 Herdbook: SP Calvings: 1 Reg. No: 103094348
 Horn: Horned Calving dates: 20/02/24

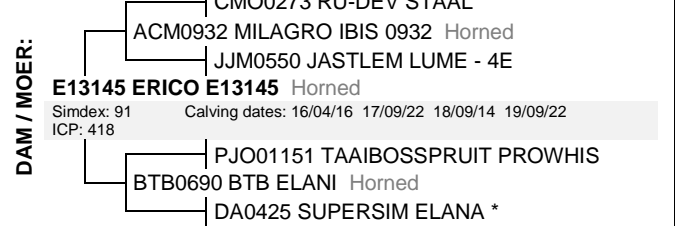

August 2020 South African Simmentaler BREEDPLAN

Simmentaler SA - www.simmentaler.org / info@simmentaler.org / 051 446 0580/2

2020	CED	CEM	BW	200	400	600	MCW	MILK	SC	DC	EMA	IMF%	RBY%	SBI (R)	SPI (R)
EBV	+2.8	-4.0	+1.8	+18	+28	+36	+43	+2	--	--	--	--	--	+470	+472
ACC	33%	31%	42%	58%	52%	51%	48%	38%							
BREED	+0.8	+0.9	+1.4	+17	+26	+33	+34	+5	+0.4	-0.7	+0.2	+0.1	+0.2	+483	+476



Seller's remarks / Verkoper se kommentaar:

3 IN 1. 3 MNDE DRAGTIG VAN E1799. MET BULKALF E2017 VAN BARNY

R _____

MLOPO NINA 2DE/2

DCP1820

Lot. 44

JH VAN BILJON, POSBUS 17 VERGELEE 8622 TEL:27833799307

SIMMENTALER

Birth Date: 2018/05/05 Simdex: Star: Reg. Status: REG FEMALE/VROULIK
 Age: 28 months Days last calved: ICP: Inspection Date: 2020/08/11
 Herdbook: SP Calvings: Reg. No: 103167623
 Horn: Polled Calving dates:

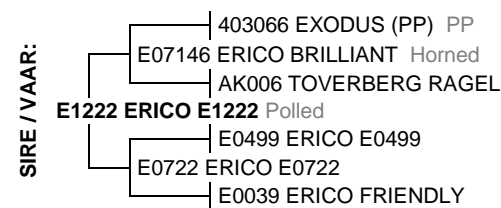

August 2020 South African Simmentaler BREEDPLAN

Simmentaler SA - www.simmentaler.org / info@simmentaler.org / 051 446 0580/2

2020	CED	CEM	BW	200	400	600	MCW	MILK	SC	DC	EMA	IMF%	RBY%	SBI (R)	SPI (R)
EBV	+3.7	-0.8	+0.3	+12	+22	+25	+24	+4	+0.1	--	--	--	--	+455	+467
ACC	35%	29%	68%	54%	53%	54%	52%	40%	38%						
BREED	+0.8	+0.9	+1.4	+17	+26	+33	+34	+5	+0.4	-0.7	+0.2	+0.1	+0.2	+483	+476



Seller's remarks / Verkoper se kommentaar:

6 MNDE DRAGTIG VAN UG1251

R _____

MLOPO JESSIAN 4DE/4

DCP1584

Lot. 45

JH VAN BILJON, POSBUS 17 VERGELEE 8622 TEL:27833799307

SIMMENTALER

Birth Date: 2015/09/29 Simdex: 93, Star: Reg. Status: REG FEMALE/VROULIK
 Age: 59 months Days last calved: 58 ICP: 481 Inspection Date: 2016/12/14
 Herdbook: SP Calvings: 3 Reg. No: 102859527
 Horn: Polled Calving dates: 17/12/01 19/01/06 20/07/20

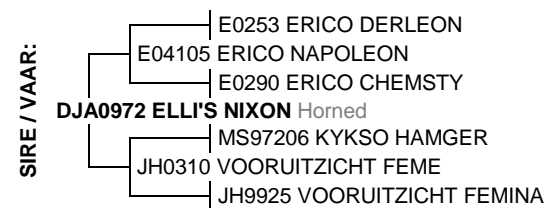

August 2020 South African Simmentaler BREEDPLAN

Simmentaler SA - www.simmentaler.org / info@simmentaler.org / 051 446 0580/2

2020	CED	CEM	BW	200	400	600	MCW	MILK	SC	DC	EMA	IMF%	RBY%	SBI (R)	SPI (R)
EBV	+1.2	-0.8	+0.9	+16	+23	+32	+27	+2	-0.1	--	--	--	--	+472	+467
ACC	41%	35%	61%	53%	52%	54%	51%	45%	35%						
BREED	+0.8	+0.9	+1.4	+17	+26	+33	+34	+5	+0.4	-0.7	+0.2	+0.1	+0.2	+483	+476



Seller's remarks / Verkoper se kommentaar:

MET VERSKALF JH2087 VAN RUDOLF

R _____

ERICO E1620										E1620					Lot. 46														
EE SCHULENBURG, POSBUS 456 COLIGNY 2725 TEL:27833880518															SIMMENTALER														
Birth Date: 2016/02/26					Simdex: 86					Star:					Reg. Status: REG					FEMALE/VROULIK									
Age: 54 months					Days last calved: 207					ICP: 508					Inspection Date: 2017/11/23					Reg. No: 102938990									
Herdbook: SP					Calvings: 2					Calving dates: 18/10/02 19/03/01 20/02/22																			
Horn: Horned																													
SIRE / VAAR: E11155 ERICO E11155 Horned E04105 ERICO NAPOLEON E08150 ERICO NAPRA Horned AK006 TOVERBERG RAGEL CE0651 SIMLEE SAMBA E09172 ERICO E09172 Horned E02112 ERICO SINIKA										DAM / MOER: E12166 ERICO E12166 Polled E07116 ERICO E07116 Polled E09139 ERICO BRUSSOUW Polled E07137 ERICO E07137 Horned Simdex: 93 Calving dates: 14/09/08 16/02/26 17/04/02 18/09/10 19/08/31 ICP: 455 JPD0620 DE VIL CORRIE E1035 ERICO E1035 *** Horned E07141 ERICO E07141 *** Horned																			
August 2020 South African Simmentaler BREEDPLAN															Simmentaler SA - www.simmentaler.org / info@simmentaler.org / 051 446 0580/2														
2020	CED	CEM	BW	200	400	600	MCW	MILK	SC	DC	EMA	IMF%	RBY%	SBI (R)	SPI (R)														
EBV	+4.2	-0.5	+0.8	+8	+12	+17	+20	+0	-0.4	--	--	--	--	+442	+452														
ACC	40%	36%	46%	61%	56%	54%	51%	47%	27%																				
BREED	+0.8	+0.9	+1.4	+17	+26	+33	+34	+5	+0.4	-0.7	+0.2	+0.1	+0.2	+483	+476														
Seller's remarks / Verkoper se kommentaar: 3 IN 1. 3 MNDE DRAGTIG VAN E1799. MET VERSKALF E207 VAN HOUSTON															R														

ERICO E17184										E17184					Lot. 47														
EE SCHULENBURG, POSBUS 456 COLIGNY 2725 TEL:27833880518															SIMMENTALER														
Birth Date: 2017/09/16					Simdex: 101					Star:					Reg. Status: REG					FEMALE/VROULIK									
Age: 36 months					Days last calved: 193					ICP:					Inspection Date: 2019/11/06					Reg. No: 103094280									
Herdbook: SP					Calvings: 1					Calving dates: 20/03/07																			
Horn: Polled																													
SIRE / VAAR: E1432 ERICO E1432 Horned PN07147 LEEUPOORT BRITS Horned PN09183 LEEUPOORT VAN ZYL Horned CE9920 SIMLEE MARIANA *** GJN9851 NELSIMM HIKA E0267 ERICO ASHIK Polled E0078 ERICO HAZSTY Polled										DAM / MOER: E138 ERICO E138 Horned NJC0532 MARLENCA DAMER (P) Polled UG07107 SALERIKA UG07107 B Disbudded UG0466 SALERIKA UG0466 Disbudded Simdex: 100 Calving dates: 15/08/19 16/09/16 17/09/16 ICP: 380 CE0651 SIMLEE SAMBA E09166 ERICO E09166 Horned E0422 ERICO ZEAMAN *																			
August 2020 South African Simmentaler BREEDPLAN															Simmentaler SA - www.simmentaler.org / info@simmentaler.org / 051 446 0580/2														
2020	CED	CEM	BW	200	400	600	MCW	MILK	SC	DC	EMA	IMF%	RBY%	SBI (R)	SPI (R)														
EBV	+0.1	+3.6	+1.7	+17	+27	+36	+36	+1	--	--	--	--	--	+521	+506														
ACC	32%	29%	39%	57%	51%	50%	46%	38%																					
BREED	+0.8	+0.9	+1.4	+17	+26	+33	+34	+5	+0.4	-0.7	+0.2	+0.1	+0.2	+483	+476														
Seller's remarks / Verkoper se kommentaar: 3 IN 1. 2 MNDE DRAGTIG VAN E1799. POENA KOEI MET VERSKALF E2034 VAN BARNEY															R														

MLOPO PASTA 3DE/1 (AI)										DCP1434					Lot. 48														
JH VAN BILJON, POSBUS 17 VERGELEE 8622 TEL:27833799307															SIMMENTALER														
Birth Date: 2014/04/30					Simdex: 74					Star:					Reg. Status: REG					FEMALE/VROULIK									
Age: 76 months					Days last calved: 255					ICP: 489					Inspection Date: 2016/12/14					Reg. No: 102672193									
Herdbook: SP					Calvings: 3					Calving dates: 17/05/03 19/02/01 20/01/05																			
Horn: Polled																													
SIRE / VAAR: DJA0972 ELLI'S NIXON Horned E0253 ERICO DERLEON E04105 ERICO NAPOLEON E0290 ERICO CHEMSTY MS97206 KYKSO HAMGER JH0310 VOORUITZICHT FEME JH9925 VOORUITZICHT FEMINA										DAM / MOER: DCP1136 MLOPO PASTA 3DE Horned JH0224 VOORUITZICHT TOVER JH0519 VOORUITZICHT TARKA Polled JH9920 VOORUITZICHT CONNIE II * Polled Simdex: 33 Calving dates: 14/04/30 17/04/05 ICP: 1071 WC049 WISP-WILL ROWAN 2 PHN093 NEELSMA PASTA 2DE Horned PHN0316 NEELSMA PATAT **																			
August 2020 South African Simmentaler BREEDPLAN															Simmentaler SA - www.simmentaler.org / info@simmentaler.org / 051 446 0580/2														
2020	CED	CEM	BW	200	400	600	MCW	MILK	SC	DC	EMA	IMF%	RBY%	SBI (R)	SPI (R)														
EBV	+2.7	-0.5	-0.2	+11	+15	+20	+15	+2	-0.2	--	--	--	--	+489	+465														
ACC	40%	35%	70%	67%	68%	67%	63%	50%	39%																				
BREED	+0.8	+0.9	+1.4	+17	+26	+33	+34	+5	+0.4	-0.7	+0.2	+0.1	+0.2	+483	+476														
Seller's remarks / Verkoper se kommentaar: MET BULKALF JH204 VAN UG1251. DEK DATUM 10 AUGUSTUS 2020 DEUR RUDOLF. Nie onder die reels van die Genootskap															R														

MLOPO VAALTUIN 2DE (AI)

DCP1455

Lot. 49

JH VAN BILJON, POSBUS 17 VERGELEE 8622 TEL:27833799307

SIMMENTALER

Birth Date: 2014/06/29 Simdex: 76 Star: Reg. Status: REG FEMALE/VROULIK
 Age: 74 months Days last calved: 239 ICP: 501 Inspection Date: 2016/12/14
 Herdbook: SP Calvings: 3 Reg. No: 102690005
 Horn: Horned Calving dates: 17/04/24 18/09/28 20/01/21



August 2020 South African Simmentaler BREEDPLAN

Simmentaler SA - www.simmentaler.org / info@simmentaler.org / 051 446 0580/2

2020	CED	CEM	BW	200	400	600	MCW	MILK	SC	DC	EMA	IMF%	RBY%	SBI (R)	SPI (R)
EBV	-5.9	+0.9	+1.6	+15	+20	+26	+27	+7	+0.4	--	--	--	--	+263	+312
ACC	43%	32%	71%	64%	62%	63%	62%	54%	36%						
BREED	+0.8	+0.9	+1.4	+17	+26	+33	+34	+5	+0.4	-0.7	+0.2	+0.1	+0.2	+483	+476



Seller's remarks / Verkoper se kommentaar:

3 IN IN MET BULKALF JH209. Nie onder die reels van die Genootskap

R _____

ERICO E17143

E17143

Lot. 50

EE SCHULENBURG, POSBUS 456 COLIGNY 2725 TEL:27833880518

SIMMENTALER

Birth Date: 2017/09/01 DNA: 477029 u, SV Reg. Status: REG MALE/MANLIK
 Age: 36 months Inspection Date: 2019/11/06
 Herdbook: SP Reg. No: 103094744
 Horn: Horned

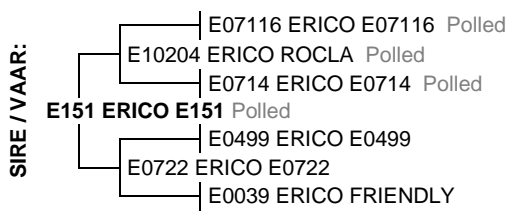

August 2020 South African Simmentaler BREEDPLAN

Simmentaler SA - www.simmentaler.org / info@simmentaler.org / 051 446 0580/2

2020	CED	CEM	BW	200	400	600	MCW	MILK	SC	DC	EMA	IMF%	RBY%	SBI (R)	SPI (R)
EBV	-0.8	-0.9	+1.2	+12	+19	+23	+22	+4	--	--	--	--	--	+404	+413
ACC	30%	25%	37%	58%	52%	50%	46%	35%							
BREED	+0.8	+0.9	+1.4	+17	+26	+33	+34	+5	+0.4	-0.7	+0.2	+0.1	+0.2	+483	+476



Seller's remarks / Verkoper se kommentaar:

BUL MET GOEIE LENGTE ,BALANS EN KAPASITEIT

R _____

ERICO E17212

E17212

Lot. 51

EE SCHULENBURG, POSBUS 456 COLIGNY 2725 TEL:27833880518

SIMMENTALER

Birth Date: 2017/11/07 DNA: 714U069, SV Reg. Status: REG MALE/MANLIK
 Age: 34 months Inspection Date: 2020/08/28
 Herdbook: SP Reg. No: 103127338
 Horn: Polled

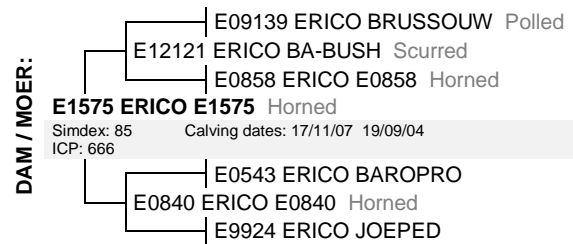
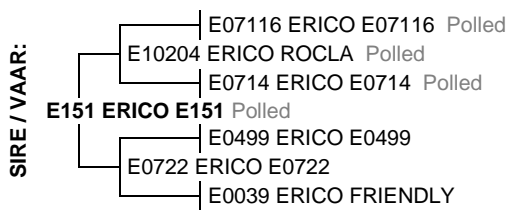

August 2020 South African Simmentaler BREEDPLAN

Simmentaler SA - www.simmentaler.org / info@simmentaler.org / 051 446 0580/2

2020	CED	CEM	BW	200	400	600	MCW	MILK	SC	DC	EMA	IMF%	RBY%	SBI (R)	SPI (R)
EBV	+2.3	-0.5	+0.2	+3	+7	+9	+10	+1	--	--	--	--	--	+391	+407
ACC	31%	27%	39%	58%	52%	50%	46%	34%							
BREED	+0.8	+0.9	+1.4	+17	+26	+33	+34	+5	+0.4	-0.7	+0.2	+0.1	+0.2	+483	+476



Seller's remarks / Verkoper se kommentaar:

HARDE POENA BUL - GOEIE BALANS EN AGTERKWART.

R _____

VOORUITZICHT BRITTANY

JH1922

Lot. 52

JH VAN BILJON, POSBUS 17 VERGELEE 8622 TEL:27833799307

SIMMENTALER

Birth Date: 2019/04/11 Simdex: Star: Reg. Status: REG FEMALE/VROULIK
 Age: 17 months Days last calved: ICP: Inspection Date: 2020/07/20
 Herdbook: SP Calvings: Reg. No: 103271805
 Horn: Horned Calving dates:

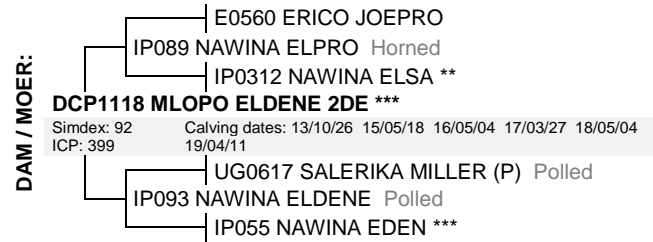

August 2020 South African Simmentaler BREEDPLAN

Simmentaler SA - www.simmentaler.org / info@simmentaler.org / 051 446 0580/2

2020	CED	CEM	BW	200	400	600	MCW	MILK	SC	DC	EMA	IMF%	RBY%	SBI (R)	SPI (R)
EBV	+2.7	+3.3	+1.7	+18	+31	+38	+40	+7	+0.4	--	--	--	--	+482	+511
ACC	37%	29%	70%	56%	55%	56%	55%	41%	28%						
BREED	+0.8	+0.9	+1.4	+17	+26	+33	+34	+5	+0.4	-0.7	+0.2	+0.1	+0.2	+483	+476

Seller's remarks / Verkoper se kommentaar:
 DEKDATUM 10/08/2020 RUDOLF

R _____

VOORUITZICHT LANE 1759

JH1759

Lot. 53

JH VAN BILJON, POSBUS 17 VERGELEE 8622 TEL:27833799307

SIMMENTALER

Birth Date: 2017/10/14 Simdex: Star: Reg. Status: REG FEMALE/VROULIK
 Age: 35 months Days last calved: ICP: Inspection Date: 2020/07/20
 Herdbook: SP Calvings: Reg. No: 103095402
 Horn: Horned Calving dates:



August 2020 South African Simmentaler BREEDPLAN

Simmentaler SA - www.simmentaler.org / info@simmentaler.org / 051 446 0580/2

2020	CED	CEM	BW	200	400	600	MCW	MILK	SC	DC	EMA	IMF%	RBY%	SBI (R)	SPI (R)
EBV	-3.7	-0.9	+1.9	+17	+27	+31	+36	+3	--	--	--	--	--	+415	+417
ACC	36%	28%	70%	61%	56%	56%	55%	39%							
BREED	+0.8	+0.9	+1.4	+17	+26	+33	+34	+5	+0.4	-0.7	+0.2	+0.1	+0.2	+483	+476

Seller's remarks / Verkoper se kommentaar:
 4 MNDE DRAGTIG VAN UG1251

R _____

ERICO E17208/

E17208

Lot. 54

EE SCHULENBURG, POSBUS 456 COLIGNY 2725 TEL:27833880518

SIMMENTALER

Birth Date: 2017/10/15 DNA: 477020 u, SV Reg. Status: REG MALE/MANLIK
 Age: 35 months Inspection Date: 2019/11/06
 Herdbook: SP Reg. No: 103127296
 Horn: Horned

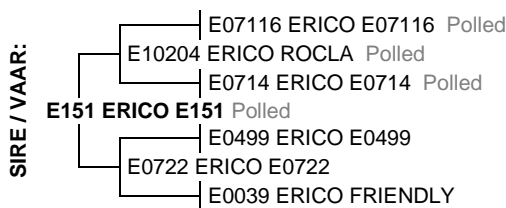

August 2020 South African Simmentaler BREEDPLAN

Simmentaler SA - www.simmentaler.org / info@simmentaler.org / 051 446 0580/2

2020	CED	CEM	BW	200	400	600	MCW	MILK	SC	DC	EMA	IMF%	RBY%	SBI (R)	SPI (R)
EBV	-1.5	-0.4	+1.0	+14	+23	+30	+36	+3	-0.1	--	--	--	--	+410	+418
ACC	33%	29%	40%	58%	52%	50%	47%	35%	25%						
BREED	+0.8	+0.9	+1.4	+17	+26	+33	+34	+5	+0.4	-0.7	+0.2	+0.1	+0.2	+483	+476

Seller's remarks / Verkoper se kommentaar:
 POENA BUL - ROCLA KLEINSEUN

R _____

ERICO E17221										E17221					Lot. 55				
EE SCHULENBURG, POSBUS 456 COLIGNY 2725 TEL:27833880518															SIMMENTALER				
Birth Date: 2017/12/07					DNA: 477059 u, SV					Reg. Status: REG					MALE/MANLIK				
Age: 33 months										Inspection Date: 2019/11/06					Reg. No: 103127437				
Herdbook: SP																			
Horn: Horned																			
<div style="display: flex; justify-content: space-between;"> <div style="width: 45%;"> <p>SIRE / VAAR:</p> <ul style="list-style-type: none"> E151 ERICO E151 Polled <ul style="list-style-type: none"> E07116 ERICO E07116 Polled E10204 ERICO ROCLA Polled E0714 ERICO E0714 Polled E0499 ERICO E0499 E0722 ERICO E0722 E0039 ERICO FRIENDLY </div> <div style="width: 45%;"> <p>DAM / MOER:</p> <ul style="list-style-type: none"> E139 ERICO E139 Horned <ul style="list-style-type: none"> NJC0532 MARLENCA DAMER (P) Polled UG07107 SALERIKA UG07107 B Disbudded UG0466 SALERIKA UG0466 Disbudded PJO0138 TAAIBOSSPRUIT PROMAN SC0633 JORS MARYNA SC0411 JORS KATHARINA </div> </div>																			
August 2020 South African Simmentaler BREEDPLAN Simmentaler SA - www.simmentaler.org / info@simmentaler.org / 051 446 0580/2																			
2020	CED	CEM	BW	200	400	600	MCW	MILK	SC	DC	EMA	IMF%	RBY%	SBI (R)	SPI (R)				
EBV	+4.1	+2.1	+0.1	+15	+22	+26	+29	+3	--	--	--	--	--	+537	+516				
ACC	33%	28%	42%	58%	52%	51%	47%	36%											
BREED	+0.8	+0.9	+1.4	+17	+26	+33	+34	+5	+0.4	-0.7	+0.2	+0.1	+0.2	+483	+476				
<p>Seller's remarks / Verkoper se kommentaar: POENA BUL - ROCLA KLEINSEUN</p>																			
R																			

VOORUITZICHT MA-SOP 1731 (TW)										JH1731					Lot. 56				
JH VAN BILJON, POSBUS 17 VERGELEE 8622 TEL:27833799307															SIMMENTALER				
Birth Date: 2017/09/06					Simdex:					Star:					FEMALE/VROULIK				
Age: 36 months					Days last calved:					ICP:					Sex of Twin: Female				
Herdbook: SP					Calvings:					Inspection Date: 2020/08/11					Reg. No: 103095105				
Horn: Horned					Calving dates:														
<div style="display: flex; justify-content: space-between;"> <div style="width: 45%;"> <p>SIRE / VAAR:</p> <ul style="list-style-type: none"> JH1251 VOORUITZICHT LEEU Horned <ul style="list-style-type: none"> PN07147 LEEUPOORT BRITS Horned PN09183 LEEUPOORT VAN ZYL Horned CE9920 SIMLEE MARIANA *** RAP0014 RAPOLE STAMPER JH04275 VOORUITZICHT LISNA JH9810 VOORUITZICHT LISA </div> <div style="width: 45%;"> <p>DAM / MOER:</p> <ul style="list-style-type: none"> JH1224 VOORUITZICHT HALLEY Horned <ul style="list-style-type: none"> MCS0569 CONGOSIM HEXMI JH0867 VOORUITZICHT HENKO Horned JH0135 VOORUITZICHT JH0135 JH0361 VOORUITZICHT DINAT JH0651 VOORUITZICHT HARLEKYN Horned AK0017 TOVERBERG HARLEKYN </div> </div>																			
August 2020 South African Simmentaler BREEDPLAN Simmentaler SA - www.simmentaler.org / info@simmentaler.org / 051 446 0580/2																			
2020	CED	CEM	BW	200	400	600	MCW	MILK	SC	DC	EMA	IMF%	RBY%	SBI (R)	SPI (R)				
EBV	-3.4	-1.0	+1.9	+17	+24	+31	+34	+4	--	--	--	--	--	+406	+405				
ACC	35%	29%	66%	56%	51%	51%	50%	36%											
BREED	+0.8	+0.9	+1.4	+17	+26	+33	+34	+5	+0.4	-0.7	+0.2	+0.1	+0.2	+483	+476				
<p>Seller's remarks / Verkoper se kommentaar: 6 MNDE DRAGTIG VAN UG1251</p>																			
R																			

MLOPO ESNA 5DE / 1										DCP17125					Lot. 57				
JH VAN BILJON, POSBUS 17 VERGELEE 8622 TEL:27833799307															SIMMENTALER				
Birth Date: 2017/12/18					Simdex: 99,					Star:					FEMALE/VROULIK				
Age: 32 months					Days last calved: 84					ICP:					Reg. No: 103127221				
Herdbook: SP					Calvings: 1					Inspection Date: 2020/08/11									
Horn: Polled					Calving dates: 20/06/24														
<div style="display: flex; justify-content: space-between;"> <div style="width: 45%;"> <p>SIRE / VAAR:</p> <ul style="list-style-type: none"> DCP1470 MLOPO TOBIAS Polled <ul style="list-style-type: none"> UG0452 SALERIKA IGNIS Polled JL0815 UITSUIP DALK Polled JL0550 UITSUIP DOLL UG0662 SALERIKA UG0662 B Polled AVA0832 RAAP N SKRAAP VALERY ** Polled AVA0614 RAAP N SKRAAP VALESKA </div> <div style="width: 45%;"> <p>DAM / MOER:</p> <ul style="list-style-type: none"> DCP1561 MLOPO ESNA 5DE Polled <ul style="list-style-type: none"> JM0337 BEZLEY SAREL ASM086 ASMER NIREL Scurred WPL011 MARWILCHA NINA *** UG0481 SALERIKA EKSELLENT Polled IP0710 NAWINA ESNA IP0312 NAWINA ELSA ** </div> </div>																			
August 2020 South African Simmentaler BREEDPLAN Simmentaler SA - www.simmentaler.org / info@simmentaler.org / 051 446 0580/2																			
2020	CED	CEM	BW	200	400	600	MCW	MILK	SC	DC	EMA	IMF%	RBY%	SBI (R)	SPI (R)				
EBV	-1.9	--	+2.4	+19	+26	+35	+37	+5	+0.4	--	--	--	--	+372	+414				
ACC	30%		65%	47%	46%	48%	46%	36%	30%										
BREED	+0.8	+0.9	+1.4	+17	+26	+33	+34	+5	+0.4	-0.7	+0.2	+0.1	+0.2	+483	+476				
<p>Seller's remarks / Verkoper se kommentaar: TWEELING VERS KALWERS JH2049 EN JH2050 VAN RUDOLF. DEK DATUM 17 AUGUSTUS 2020 DEUR RUDOLF</p>																			
R																			

ERICO E17228										E17228					Lot. 58				
EE SCHULENBURG, POSBUS 456 COLIGNY 2725 TEL:27833880518															SIMMENTALER				
Birth Date: 2017/11/22					DNA: 714U071, SV					Reg. Status: REG					MALE/MANLIK				
Age: 33 months										Inspection Date: 2019/11/06					Reg. No: 103147641				
Herdbook: SP																			
Horn: Polled																			
SIRE / VAAR: PN07147 LEEUPOORT BRITS Horned PN09183 LEEUPOORT VAN ZYL Horned CE9920 SIMLEE MARIANA *** E1432 ERICO E1432 Horned GJN9851 NELSIMM HIKA E0267 ERICO ASHIK Polled E0078 ERICO HAZSTY Polled										DAM / MOER: MS93160 KYKSO HAMI MS97206 KYKSO HAMGER MS888 KYKSO GERDOHA E0669 ERICO PIPJAN *** Simdex: 99 Calving dates: 08/10/02 09/09/06 10/08/29 11/09/06 12/11/11 ICP: 371 13/10/08 14/09/02 15/09/17 16/09/09 17/11/22 E9751 ERICO HAMBAL E0281 ERICO PIPBAL *** E9523 ERICO PIPPI									
August 2020 South African Simmentaler BREEDPLAN															Simmentaler SA - www.simmentaler.org / info@simmentaler.org / 051 446 0580/2				
2020	CEB	CEM	BW	200	400	600	MCW	MILK	SC	DC	EMA	IMF%	RBY%	SBI (R)	SPI (R)				
EBV	-1.4	+1.8	+1.9	+15	+21	+31	+31	+5	--	--	--	--	--	--	--				
ACC	34%	31%	43%	51%	47%	46%	44%	44%											
BREED	+0.8	+0.9	+1.4	+17	+26	+33	+34	+5	+0.4	-0.7	+0.2	+0.1	+0.2	+483	+476				
Seller's remarks / Verkoper se kommentaar: POENA BUL UIT DRIE STER KOEI															R				

NORVAL MR MERWE (AI)										CN162					Lot. 59				
EE SCHULENBURG, POSBUS 456 COLIGNY 2725 TEL:27833880518															SIMMENTALER				
Birth Date: 2016/05/20					DNA: 347542 u, PV					Reg. Status: REG					MALE/MANLIK				
Age: 51 months										Inspection Date: 2017/10/13					Reg. No: 103070868				
Herdbook: SP																			
Horn: Polled																			
SIRE / VAAR: 403066 EXODUS (PP) PP UG0481 SALERIKA EKSELLENT Polled AK006 TOVERBERG RAGEL BW07177 BOSWALD EXZIBIT POENA 177/07 Polled MS91119 KYKSO BANO PN95112 LEEUPOORT MELBA PN9331 LEEUPOORT MELBIE										DAM / MOER: UG8760 SALERIKA EVAN PN97144 LEEUPOORT HAVAN 2 6493 HANNA CN03128 NORVAL CLAUDETTE 1 Simdex: 92 Calving dates: 07/01/03 07/11/19 08/09/07(Ab) 09/06/15 ICP: 381 10/09/10 12/03/28 13/02/12 13/12/20 15/02/11 16/05/20 MS88118 KYKSO HADAU SDV982 DE-DAM CLAUDETTE SDV8926 DE-DAM OLIVETTE									
August 2020 South African Simmentaler BREEDPLAN															Simmentaler SA - www.simmentaler.org / info@simmentaler.org / 051 446 0580/2				
2020	CEB	CEM	BW	200	400	600	MCW	MILK	SC	DC	EMA	IMF%	RBY%	SBI (R)	SPI (R)				
EBV	-0.2	-0.7	+1.7	+17	+27	+32	+40	+8	+0.3	--	--	--	--	+295	+379				
ACC	48%	42%	59%	53%	53%	53%	52%	53%	34%										
BREED	+0.8	+0.9	+1.4	+17	+26	+33	+34	+5	+0.4	-0.7	+0.2	+0.1	+0.2	+483	+476				
Seller's remarks / Verkoper se kommentaar: POENA BUL UIT NORVAL CLAUDETTE															R				

VOORUITZICHT KARYN										JH18114					Lot. 60				
JH VAN BILJON, POSBUS 17 VERGELEE 8622 TEL:27833799307															SIMMENTALER				
Birth Date: 2018/12/19					Simdex:					Star:					FEMALE/VROULIK				
Age: 20 months					Days last calved:					ICP:					Reg. No: 103251799				
Herdbook: SP					Calvings:					Inspection Date: 2020/07/20									
Horn: Horned					Calving dates:														
SIRE / VAAR: CR0858 PAALDAM PASCALI Horned CR1298 PAALDAM VOLLA CR1010 PAALDAM VOLPUNTE *** Horned KWA1539 KWAITIZI VICTORY Horned CR1035 PAALDAM AYOBA Horned KWA1320 KWAITIZI IRIS KWA086 KWAITIZI IRENE Horned										DAM / MOER: PN07147 LEEUPOORT BRITS Horned PN09183 LEEUPOORT VAN ZYL Horned CE9920 SIMLEE MARIANA *** JH16201 VOORUITZICHT KATRYN Horned Simdex: 95 Calving dates: 18/12/19 20/07/14 ICP: 573 CO06418 BAR 5 S.A. EVOLUTION 418S P CN103 NORVAL MS ANZEL 9 Horned CN038 NORVAL ANZEL 8									
August 2020 South African Simmentaler BREEDPLAN															Simmentaler SA - www.simmentaler.org / info@simmentaler.org / 051 446 0580/2				
2020	CEB	CEM	BW	200	400	600	MCW	MILK	SC	DC	EMA	IMF%	RBY%	SBI (R)	SPI (R)				
EBV	+2.3	+2.2	+0.8	+18	+31	+37	+40	+5	+0.4	--	--	--	--	+605	+556				
ACC	30%	25%	65%	47%	45%	47%	45%	31%	26%										
BREED	+0.8	+0.9	+1.4	+17	+26	+33	+34	+5	+0.4	-0.7	+0.2	+0.1	+0.2	+483	+476				
Seller's remarks / Verkoper se kommentaar: DEKDATUM 13/08/20															R				

VOORUITZICHT SUKIE 17104										JH17104					Lot. 61																																																															
JH VAN BILJON, POSBUS 17 VERGELEE 8622 TEL:27833799307															SIMMENTALER																																																															
Birth Date: 2017/11/29					Simdex: 112					Star:					Reg. Status: REG					FEMALE/VROULIK																																																										
Age: 33 months					Days last calved: 219					ICP:					Inspection Date: 2020/07/20					Reg. No: 103129458																																																										
Herdbook: SP					Calvings: 1					Calving dates: 20/02/10																																																																				
Horn: Horned																																																																														
<p>SIRE / VAAR:</p> <ul style="list-style-type: none"> PN07147 LEEUPOORT BRITS Horned PN09183 LEEUPOORT VAN ZYL Horned CE9920 SIMLEE MARIANA *** JH1251 VOORUITZICHT LEEU Horned RAP0014 RAPOLE STAMPER JH04275 VOORUITZICHT LISNA JH9810 VOORUITZICHT LISA 																																																																														
<p>DAM / MOER:</p> <ul style="list-style-type: none"> CE0039 SIMLEE SAMRAN CE0651 SIMLEE SAMBA CE0427 SIMLEE ALBA *** JH1020 VOORUITZICHT PIEKELS Horned Simdex: 95 Calving dates: 12/07/02 13/08/07 14/08/04 15/09/07 17/01/21 ICP: 416 17/11/29 18/11/08 20/06/19 E03122 ERICO ILKEHEL E072 ERICO E072 E0388 ERICO HAPHIK 																																																																														
August 2020 South African Simmentaler BREEDPLAN															Simmentaler SA - www.simmentaler.org / info@simmentaler.org / 051 446 0580/2																																																															
<table border="1" style="width:100%; border-collapse: collapse; text-align: center;"> <thead> <tr> <th>2020</th><th>CED</th><th>CEM</th><th>BW</th><th>200</th><th>400</th><th>600</th><th>MCW</th><th>MILK</th><th>SC</th><th>DC</th><th>EMA</th><th>IMF%</th><th>RBY%</th><th>SBI (R)</th><th>SPI (R)</th> </tr> </thead> <tbody> <tr> <td>EBV</td><td>-2.8</td><td>-0.2</td><td>+1.3</td><td>+17</td><td>+25</td><td>+31</td><td>+33</td><td>+5</td><td>--</td><td>--</td><td>--</td><td>--</td><td>--</td><td>+390</td><td>+410</td> </tr> <tr> <td>ACC</td><td>36%</td><td>31%</td><td>69%</td><td>50%</td><td>46%</td><td>48%</td><td>47%</td><td>36%</td><td></td><td></td><td></td><td></td><td></td><td></td><td></td> </tr> <tr> <td>BREED</td><td>+0.8</td><td>+0.9</td><td>+1.4</td><td>+17</td><td>+26</td><td>+33</td><td>+34</td><td>+5</td><td>+0.4</td><td>-0.7</td><td>+0.2</td><td>+0.1</td><td>+0.2</td><td>+483</td><td>+476</td> </tr> </tbody> </table>															2020	CED	CEM	BW	200	400	600	MCW	MILK	SC	DC	EMA	IMF%	RBY%	SBI (R)	SPI (R)	EBV	-2.8	-0.2	+1.3	+17	+25	+31	+33	+5	--	--	--	--	--	+390	+410	ACC	36%	31%	69%	50%	46%	48%	47%	36%								BREED	+0.8	+0.9	+1.4	+17	+26	+33	+34	+5	+0.4	-0.7	+0.2	+0.1	+0.2	+483	+476
2020	CED	CEM	BW	200	400	600	MCW	MILK	SC	DC	EMA	IMF%	RBY%	SBI (R)	SPI (R)																																																															
EBV	-2.8	-0.2	+1.3	+17	+25	+31	+33	+5	--	--	--	--	--	+390	+410																																																															
ACC	36%	31%	69%	50%	46%	48%	47%	36%																																																																						
BREED	+0.8	+0.9	+1.4	+17	+26	+33	+34	+5	+0.4	-0.7	+0.2	+0.1	+0.2	+483	+476																																																															
Seller's remarks / Verkoper se kommentaar:																																																																														
MET BULKALF JH2019 GEDEK 15/08/20 RUDOLF																																																																														
R																																																																														

ERICO E17127										E17127					Lot. 62																																																															
EE SCHULENBURG, POSBUS 456 COLIGNY 2725 TEL:27833880518															SIMMENTALER																																																															
Birth Date: 2017/08/27					DNA: 477001 u, SV					Reg. Status: REG					MALE/MANLIK																																																															
Age: 36 months										Inspection Date: 2019/09/03					Reg. No: 103094520																																																															
Herdbook: SP																																																																														
Horn: Polled																																																																														
<p>SIRE / VAAR:</p> <ul style="list-style-type: none"> E07116 ERICO E07116 Polled E10204 ERICO ROCLA Polled E0714 ERICO E0714 Polled E1334 ERICO DERKLOU Polled E9751 ERICO HAMBAL E9973 ERICO DERBAL *** E9213 ERICO 92 13 																																																																														
<p>DAM / MOER:</p> <ul style="list-style-type: none"> 403066 EXODUS (PP) PP E07146 ERICO BRILLIANT Horned AK006 TOVERBERG RAGEL E0963 ERICO E0963 *** Polled Simdex: 104 Calving dates: 11/08/27 12/08/16 13/08/28 14/09/08 15/08/27 ICP: 366 16/07/02 17/08/27 17/08/31 18/09/03 19/09/01 KS0376 KYKSIM BANAT E06157 ERICO E06157 Horned E9926 ERICO PIPJAP 																																																																														
August 2020 South African Simmentaler BREEDPLAN															Simmentaler SA - www.simmentaler.org / info@simmentaler.org / 051 446 0580/2																																																															
<table border="1" style="width:100%; border-collapse: collapse; text-align: center;"> <thead> <tr> <th>2020</th><th>CED</th><th>CEM</th><th>BW</th><th>200</th><th>400</th><th>600</th><th>MCW</th><th>MILK</th><th>SC</th><th>DC</th><th>EMA</th><th>IMF%</th><th>RBY%</th><th>SBI (R)</th><th>SPI (R)</th> </tr> </thead> <tbody> <tr> <td>EBV</td><td>+0.7</td><td>-4.1</td><td>+1.4</td><td>+18</td><td>+24</td><td>+31</td><td>+33</td><td>+7</td><td>-0.3</td><td>--</td><td>--</td><td>--</td><td>--</td><td>+371</td><td>+397</td> </tr> <tr> <td>ACC</td><td>41%</td><td>37%</td><td>53%</td><td>64%</td><td>58%</td><td>58%</td><td>53%</td><td>45%</td><td>25%</td><td></td><td></td><td></td><td></td><td></td><td></td> </tr> <tr> <td>BREED</td><td>+0.8</td><td>+0.9</td><td>+1.4</td><td>+17</td><td>+26</td><td>+33</td><td>+34</td><td>+5</td><td>+0.4</td><td>-0.7</td><td>+0.2</td><td>+0.1</td><td>+0.2</td><td>+483</td><td>+476</td> </tr> </tbody> </table>															2020	CED	CEM	BW	200	400	600	MCW	MILK	SC	DC	EMA	IMF%	RBY%	SBI (R)	SPI (R)	EBV	+0.7	-4.1	+1.4	+18	+24	+31	+33	+7	-0.3	--	--	--	--	+371	+397	ACC	41%	37%	53%	64%	58%	58%	53%	45%	25%							BREED	+0.8	+0.9	+1.4	+17	+26	+33	+34	+5	+0.4	-0.7	+0.2	+0.1	+0.2	+483	+476
2020	CED	CEM	BW	200	400	600	MCW	MILK	SC	DC	EMA	IMF%	RBY%	SBI (R)	SPI (R)																																																															
EBV	+0.7	-4.1	+1.4	+18	+24	+31	+33	+7	-0.3	--	--	--	--	+371	+397																																																															
ACC	41%	37%	53%	64%	58%	58%	53%	45%	25%																																																																					
BREED	+0.8	+0.9	+1.4	+17	+26	+33	+34	+5	+0.4	-0.7	+0.2	+0.1	+0.2	+483	+476																																																															
Seller's remarks / Verkoper se kommentaar:																																																																														
POENA BUL UIT DRIE STER KOEI																																																																														
R																																																																														

ERICO E1794										E1794					Lot. 63																																																															
EE SCHULENBURG, POSBUS 456 COLIGNY 2725 TEL:27833880518															SIMMENTALER																																																															
Birth Date: 2017/08/03					DNA: 477008 u, SV					Reg. Status: REG					MALE/MANLIK																																																															
Age: 37 months										Inspection Date: 2019/11/06					Reg. No: 103093837																																																															
Herdbook: SP																																																																														
Horn: Polled																																																																														
<p>SIRE / VAAR:</p> <ul style="list-style-type: none"> IP0458 NAWINA VERUS GD1010 RANEPID COENIE Horned GD0328 RANEPID CARIEN *** UG1333 SALERIKA BERKO Disbudded UG0644 SALERIKA UTHA Disbudded UG1023 SALERIKA UG10023 B * Polled UG0634 SALERIKA UG0634 B Polled 																																																																														
<p>DAM / MOER:</p> <ul style="list-style-type: none"> E078 ERICO EKSELARO Polled NV1016 VON-ADEL HAMBA Polled NV9711 VON-ADEL HANNA *** PR1354 WILSUNEL Retha Polled Simdex: 81 Calving dates: 16/05/21 17/08/03 18/09/01 20/04/01 ICP: 471 MAE0481 HAVENSIM FENTON JAD1054 DEO-VOLENTE ZELDA 1STE Horned JAD0635 DEO-VOLENTE HEST ZOLE Polled 																																																																														
August 2020 South African Simmentaler BREEDPLAN															Simmentaler SA - www.simmentaler.org / info@simmentaler.org / 051 446 0580/2																																																															
<table border="1" style="width:100%; border-collapse: collapse; text-align: center;"> <thead> <tr> <th>2020</th><th>CED</th><th>CEM</th><th>BW</th><th>200</th><th>400</th><th>600</th><th>MCW</th><th>MILK</th><th>SC</th><th>DC</th><th>EMA</th><th>IMF%</th><th>RBY%</th><th>SBI (R)</th><th>SPI (R)</th> </tr> </thead> <tbody> <tr> <td>EBV</td><td>+1.8</td><td>+1.4</td><td>+0.9</td><td>+13</td><td>+18</td><td>+25</td><td>+22</td><td>+3</td><td>--</td><td>--</td><td>--</td><td>--</td><td>--</td><td>+479</td><td>+463</td> </tr> <tr> <td>ACC</td><td>32%</td><td>26%</td><td>52%</td><td>56%</td><td>51%</td><td>50%</td><td>47%</td><td>34%</td><td></td><td></td><td></td><td></td><td></td><td></td><td></td> </tr> <tr> <td>BREED</td><td>+0.8</td><td>+0.9</td><td>+1.4</td><td>+17</td><td>+26</td><td>+33</td><td>+34</td><td>+5</td><td>+0.4</td><td>-0.7</td><td>+0.2</td><td>+0.1</td><td>+0.2</td><td>+483</td><td>+476</td> </tr> </tbody> </table>															2020	CED	CEM	BW	200	400	600	MCW	MILK	SC	DC	EMA	IMF%	RBY%	SBI (R)	SPI (R)	EBV	+1.8	+1.4	+0.9	+13	+18	+25	+22	+3	--	--	--	--	--	+479	+463	ACC	32%	26%	52%	56%	51%	50%	47%	34%								BREED	+0.8	+0.9	+1.4	+17	+26	+33	+34	+5	+0.4	-0.7	+0.2	+0.1	+0.2	+483	+476
2020	CED	CEM	BW	200	400	600	MCW	MILK	SC	DC	EMA	IMF%	RBY%	SBI (R)	SPI (R)																																																															
EBV	+1.8	+1.4	+0.9	+13	+18	+25	+22	+3	--	--	--	--	--	+479	+463																																																															
ACC	32%	26%	52%	56%	51%	50%	47%	34%																																																																						
BREED	+0.8	+0.9	+1.4	+17	+26	+33	+34	+5	+0.4	-0.7	+0.2	+0.1	+0.2	+483	+476																																																															
Seller's remarks / Verkoper se kommentaar:																																																																														
POENA BUL - GOEIE BALANS																																																																														
R																																																																														

MLOPO NINA 2DE/1										DCP1779					Lot. 64														
JH VAN BILJON, POSBUS 17 VERGELEE 8622 TEL:27833799307															SIMMENTALER														
Birth Date: 2017/06/07					Simdex: 76,					Star:					Reg. Status: REG					FEMALE/VROULIK									
Age: 39 months					Days last calved: 68					ICP:					Inspection Date: 2020/08/11					Reg. No: 103085924									
Herdbook: SP					Calvings: 1					Calving dates: 20/07/10																			
Horn: Polled																													
SIRE / VAAR: UG0452 SALERIKA IGNIS Polled JL0815 UITSUIP DALK Polled JL0550 UITSUIP DOLL DCP1373 MLOPO HERTUS Polled JH0519 VOORUITZICHT TARKA Polled DCP1025 MLOPO HERTA Horned WM049 WYMAR HANTIE (P) Polled										DAM / MOER: JM0337 BEZLEY SAREL ASM086 ASMER NIREL Scurred WPL011 MARWILCHA NINA *** DCP1458 MLOPO NINA 2DE Polled Simdex: 99 Calving dates: 17/06/07 18/05/05 19/04/06 ICP: 334 JH0519 VOORUITZICHT TARKA Polled DCP1131 MLOPO NINA 5DE Horned WPL011 MARWILCHA NINA ***																			
August 2020 South African Simmentaler BREEDPLAN															Simmentaler SA - www.simmentaler.org / info@simmentaler.org / 051 446 0580/2														
2020	CED	CEM	BW	200	400	600	MCW	MILK	SC	DC	EMA	IMF%	RBY%	SBI (R)	SPI (R)														
EBV	-0.6	+0.4	+1.5	+17	+27	+35	+34	+5	+0.3	--	--	--	--	+447	+455														
ACC	32%	25%	66%	56%	52%	54%	51%	36%	31%																				
BREED	+0.8	+0.9	+1.4	+17	+26	+33	+34	+5	+0.4	-0.7	+0.2	+0.1	+0.2	+483	+476														
Seller's remarks / Verkoper se kommentaar: MET VERSKALF JH2073 VAN RUDOLF															R														

ERICO E17121										E17121					Lot. 65														
EE SCHULENBURG, POSBUS 456 COLIGNY 2725 TEL:27833880518															SIMMENTALER														
Birth Date: 2017/08/20					DNA: 477018 u, SV					Reg. Status: REG					MALE/MANLIK														
Age: 36 months										Inspection Date: 2019/09/03					Reg. No: 103093902														
Herdbook: SP					Horn: Horned																								
SIRE / VAAR: E07116 ERICO E07116 Polled E10204 ERICO ROCLA Polled E0714 ERICO E0714 Polled E1334 ERICO DERKLOU Polled E9751 ERICO HAMBAL E9973 ERICO DERBAL *** E9213 ERICO 92 13										DAM / MOER: JH0153 VOORUITZICHT HALF E0666 ERICO SESHALF E01117 ERICO SESPRIM E0858 ERICO E0858 Horned Simdex: 99 Calving dates: 10/09/22 11/08/24 12/08/24 13/09/11 14/09/16 ICP: 385 15/11/23 16/09/27 17/08/20 19/04/13 20/03/16 GJN9851 NELSIMM HIKA E026 ERICO DORKA E9843 ERICO DORDA																			
August 2020 South African Simmentaler BREEDPLAN															Simmentaler SA - www.simmentaler.org / info@simmentaler.org / 051 446 0580/2														
2020	CED	CEM	BW	200	400	600	MCW	MILK	SC	DC	EMA	IMF%	RBY%	SBI (R)	SPI (R)														
EBV	+0.9	-0.1	+1.1	+14	+18	+23	+25	+4	--	--	--	--	--	+454	+443														
ACC	40%	35%	54%	64%	57%	56%	52%	44%																					
BREED	+0.8	+0.9	+1.4	+17	+26	+33	+34	+5	+0.4	-0.7	+0.2	+0.1	+0.2	+483	+476														
Seller's remarks / Verkoper se kommentaar: KAPASITEIT BUL - UIT TOP TEELKOEI.															R														

ERICO E17135										E17135					Lot. 66														
EE SCHULENBURG, POSBUS 456 COLIGNY 2725 TEL:27833880518															SIMMENTALER														
Birth Date: 2017/08/28					DNA: 477023 u, SV					Reg. Status: REG					MALE/MANLIK														
Age: 36 months										Inspection Date: 2019/11/06					Reg. No: 103094587														
Herdbook: SP					Horn: Polled																								
SIRE / VAAR: E07116 ERICO E07116 Polled E10204 ERICO ROCLA Polled E0714 ERICO E0714 Polled E151 ERICO E151 Polled E0499 ERICO E0499 E0722 ERICO E0722 E0039 ERICO FRIENDLY										DAM / MOER: PN07147 LEEUPOORT BRITS Horned PN09183 LEEUPOORT VAN ZYL Horned CE9920 SIMLEE MARIANA *** E1430 ERICO E1430 Horned Simdex: 93 Calving dates: 16/10/05 17/08/28 19/03/10 20/03/10 ICP: 418 E9871 ERICO 98 71 E0168 ERICO PIPLY E9523 ERICO PIPPI																			
August 2020 South African Simmentaler BREEDPLAN															Simmentaler SA - www.simmentaler.org / info@simmentaler.org / 051 446 0580/2														
2020	CED	CEM	BW	200	400	600	MCW	MILK	SC	DC	EMA	IMF%	RBY%	SBI (R)	SPI (R)														
EBV	-1.6	-0.7	+0.8	+11	+17	+22	+21	+3	--	--	--	--	--	+403	+406														
ACC	33%	28%	40%	57%	51%	49%	46%	37%																					
BREED	+0.8	+0.9	+1.4	+17	+26	+33	+34	+5	+0.4	-0.7	+0.2	+0.1	+0.2	+483	+476														
Seller's remarks / Verkoper se kommentaar: POENA BUL. ROCLA KLEINSEUN															R														

VOORUITZICHT VINESSE

JH1819

Lot. 67

JH VAN BILJON, POSBUS 17 VERGELEE 8622 TEL:27833799307

SIMMENTALER

Birth Date: 2018/09/17
Age: 23 months
Herdbook: SP
Horn: Polled

Simdex:
Days last calved:
Calvings:
Calving dates:

Reg. Status: REG
Inspection Date: 2020/07/20

FEMALE/VROULIK
Reg. No: 103207213



August 2020 South African Simmentaler BREEDPLAN

Simmentaler SA - www.simmentaler.org / info@simmentaler.org / 051 446 0580/2

2020	CED	CEM	BW	200	400	600	MCW	MILK	SC	DC	EMA	IMF%	RBY%	SBI (R)	SPI (R)
EBV	-1.5	+0.6	+1.8	+14	+20	+26	+27	+4	+0.1	--	--	--	--	+388	+402
ACC	31%	26%	66%	48%	47%	49%	47%	35%	25%						
BREED	+0.8	+0.9	+1.4	+17	+26	+33	+34	+5	+0.4	-0.7	+0.2	+0.1	+0.2	+483	+476



Seller's remarks / Verkoper se kommentaar:
6 MNDE DRAGTIG VAN UG1251

R _____

ERICO E1872

E1872

Lot. 68

EE SCHULENBURG, POSBUS 456 COLIGNY 2725 TEL:27833880518

SIMMENTALER

Birth Date: 2018/05/10
Age: 28 months
Herdbook: SP
Horn: Horned

DNA: 714U081, SV

Reg. Status: REG
Inspection Date: 2019/11/06

MALE/MANLIK
Reg. No: 103170601

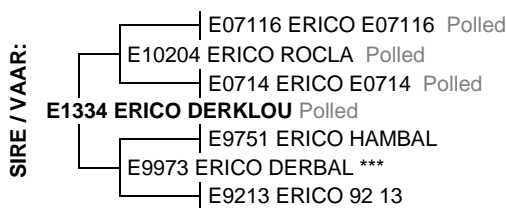

August 2020 South African Simmentaler BREEDPLAN

Simmentaler SA - www.simmentaler.org / info@simmentaler.org / 051 446 0580/2

2020	CED	CEM	BW	200	400	600	MCW	MILK	SC	DC	EMA	IMF%	RBY%	SBI (R)	SPI (R)
EBV	+0.5	-3.6	+1.1	+17	+21	+26	+28	+7	-0.4	--	--	--	--	+407	+409
ACC	46%	41%	60%	66%	60%	60%	56%	46%	30%						
BREED	+0.8	+0.9	+1.4	+17	+26	+33	+34	+5	+0.4	-0.7	+0.2	+0.1	+0.2	+483	+476



Seller's remarks / Verkoper se kommentaar:
DERBAL KLEINSEUN

R _____

ERICO E1843

E1843

Lot. 69

EE SCHULENBURG, POSBUS 456 COLIGNY 2725 TEL:27833880518

SIMMENTALER

Birth Date: 2018/04/02
Age: 29 months
Herdbook: SP
Horn: Horned

DNA: 714U075, SV

Reg. Status: REG
Inspection Date: 2019/11/06

MALE/MANLIK
Reg. No: 103163598

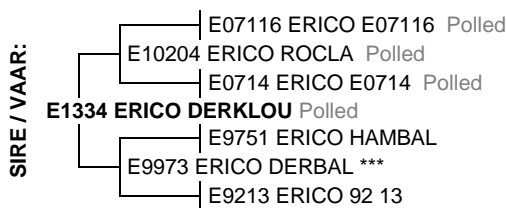

August 2020 South African Simmentaler BREEDPLAN

Simmentaler SA - www.simmentaler.org / info@simmentaler.org / 051 446 0580/2

2020	CED	CEM	BW	200	400	600	MCW	MILK	SC	DC	EMA	IMF%	RBY%	SBI (R)	SPI (R)
EBV	-1.6	+0.0	+0.9	+15	+23	+30	+38	+6	-0.3	--	--	--	--	+435	+423
ACC	41%	36%	54%	63%	57%	57%	53%	42%	28%						
BREED	+0.8	+0.9	+1.4	+17	+26	+33	+34	+5	+0.4	-0.7	+0.2	+0.1	+0.2	+483	+476



Seller's remarks / Verkoper se kommentaar:

R _____

VOORUITZICHT ANSA 17108										JH17108					Lot. 70														
JH VAN BILJON, POSBUS 17 VERGELEE 8622 TEL:27833799307															SIMMENTALER														
Birth Date: 2017/12/04					Simdex: 97					Star:					Reg. Status: REG					FEMALE/VROULIK									
Age: 33 months					Days last calved: 73					ICP:					Inspection Date: 2020/07/20					Reg. No: 103129508									
Herdbook: SP					Calvings: 1					Calving dates: 20/07/05																			
Horn: Horned																													
SIRE / VAAR: UG0644 SALERIKA UTHA Disbudded UG0932 SALERIKA BRUGMAN Disbudded UG0367 SALERIKA BABARA 2DE Polled UG1251 SALERIKA DOLFIE Disbudded MCS01114 CONGOSIM HEXVAS MCS0612 CONGOSIM DOLLY 3DE *** MCS98136 CONGOSIM DOLLY										DAM / MOER: NCS0125 BLINKBOU HERZ Polled UG0520 SALERIKA BERLIN Polled UG02102 SALERIKA BERTHA UG11187 SALERIKA UG11187 B Disbudded Simdex: 104 Calving dates: 13/10/28 14/10/29 15/11/17 17/01/11 17/12/04 ICP: 372 18/11/18 19/12/03 PN06203 LEEUPOORT LETLAND UG09207 SALERIKA UG09207 B (P) Polled UG04181 SALERIKA 04181 B Polled																			
August 2020 South African Simmentaler BREEDPLAN															Simmentaler SA - www.simmentaler.org / info@simmentaler.org / 051 446 0580/2														
2020	CEB	CEM	BW	200	400	600	MCW	MILK	SC	DC	EMA	IMF%	RBY%	SBI (R)	SPI (R)														
EBV	+3.7	+3.7	+1.0	+16	+23	+25	+16	+3	+0.3	--	--	--	--	+567	+540														
ACC	39%	31%	71%	57%	55%	56%	55%	40%	26%																				
BREED	+0.8	+0.9	+1.4	+17	+26	+33	+34	+5	+0.4	-0.7	+0.2	+0.1	+0.2	+483	+476														
Seller's remarks / Verkoper se kommentaar: MET BULKALF JH2058 VAN RUDOLF															R														

ERICO E17174										E17174					Lot. 71														
EE SCHULENBURG, POSBUS 456 COLIGNY 2725 TEL:27833880518															SIMMENTALER														
Birth Date: 2017/09/04					DNA: 477005 u, SV					Reg. Status: REG					MALE/MANLIK														
Age: 36 months										Inspection Date: 2019/09/03					Reg. No: 103094835														
Herdbook: SP																													
Horn: Horned																													
SIRE / VAAR: E07116 ERICO E07116 Polled E10204 ERICO ROCLA Polled E0714 ERICO E0714 Polled E1334 ERICO DERKLOU Polled E9751 ERICO HAMBAL E9973 ERICO DERBAL *** E9213 ERICO 92 13										DAM / MOER: PJO0138 TAAIBOSSPRUIT PROMAN E0543 ERICO BAROPRO E0042 ERICO BARO E0842 ERICO E0842 * Horned Simdex: 100 Calving dates: 10/08/20 11/09/18 12/09/01 13/09/10 14/09/04 ICP: 373 15/09/20 16/09/07 17/09/04 18/09/20 19/10/29 CMO0098 RU-DEV GARIES E0456 ERICO WERKARIES E01109 ERICO WERKA																			
August 2020 South African Simmentaler BREEDPLAN															Simmentaler SA - www.simmentaler.org / info@simmentaler.org / 051 446 0580/2														
2020	CEB	CEM	BW	200	400	600	MCW	MILK	SC	DC	EMA	IMF%	RBY%	SBI (R)	SPI (R)														
EBV	+0.9	-1.7	+1.2	+14	+20	+26	+30	+6	--	--	--	--	--	+410	+422														
ACC	41%	36%	53%	63%	56%	56%	52%	43%																					
BREED	+0.8	+0.9	+1.4	+17	+26	+33	+34	+5	+0.4	-0.7	+0.2	+0.1	+0.2	+483	+476														
Seller's remarks / Verkoper se kommentaar:															R														

ERICO E17147										E17147					Lot. 72														
EE SCHULENBURG, POSBUS 456 COLIGNY 2725 TEL:27833880518															SIMMENTALER														
Birth Date: 2017/09/02					DNA: 477021 u, SV					Reg. Status: REG					MALE/MANLIK														
Age: 36 months										Inspection Date: 2019/11/06					Reg. No: 103094785														
Herdbook: SP																													
Horn: Scurred																													
SIRE / VAAR: E07116 ERICO E07116 Polled E10204 ERICO ROCLA Polled E0714 ERICO E0714 Polled E151 ERICO E151 Polled E0499 ERICO E0499 E0722 ERICO E0722 E0039 ERICO FRIENDLY										DAM / MOER: E09139 ERICO BRUSSOUW Polled E12179 ERICO E12179 Horned E09193 ERICO E09193 Horned E15138 ERICO E15138 Horned Simdex: 112 Calving dates: 17/09/02 18/10/28 19/09/11 ICP: 370 E0543 ERICO BAROPRO E07129 ERICO E07129 E0566 ERICO DERBRIES																			
August 2020 South African Simmentaler BREEDPLAN															Simmentaler SA - www.simmentaler.org / info@simmentaler.org / 051 446 0580/2														
2020	CEB	CEM	BW	200	400	600	MCW	MILK	SC	DC	EMA	IMF%	RBY%	SBI (R)	SPI (R)														
EBV	+1.8	-0.5	+0.3	+4	+8	+10	+11	+0	--	--	--	--	--	+415	+419														
ACC	31%	26%	37%	58%	52%	50%	46%	35%																					
BREED	+0.8	+0.9	+1.4	+17	+26	+33	+34	+5	+0.4	-0.7	+0.2	+0.1	+0.2	+483	+476														
Seller's remarks / Verkoper se kommentaar:															R														

