

GEORGE SKOU

29 Augustus 2019



Beoordelaars:

Fred Dell, Frank Kilbourn

Vertoners:

Andrew Masterson Family Trust	Humansdorp	082 321 1462
BM Botha	George	082 440 2763
Stansim Simmentalers	Faerie Glen	082 777 0250

- ▶ Kalwings / Simdeks volgens geboortekennisgewings op kantoor ten tye van katalogus samestelling.
- ▶ Reproduksie op kaarte: (i) Koeie onder 4 jaar = ouderdom en getal kalwings en (ii) koeie oor 4 jaar = ouderdom en Simdeks.
- ▶ Langer as 15 maande gelede gekalf = mde in rooi op kaart.
- ▶ 1 ste kalwing onder 24 mde = Aangepaste skou-simdeks.
- ▶ Maksimaal drie spoeling tussen 1ste en laaste kalwing tel vir simdeks.
- ▶ Superkoei = Spoelings, aborsie en dooie kalwers tel nie.
- ▶ Minimum diere vir nasionale kompetisies: Superkoei 5, Uierklas 10, Blupklas 10 en Skoubul v d Jaar 5/klas.
- ▶ Meeste punte: Alle klasse (kampioene uitgesluit) 6,5,4,3,2,1. Alle groepe 7,6,5,4,3,2.

KLAS 1: MOEDERAFSTAMMELINGSGROEP – Twee kalwers enige geslag (manlik ouer en vroulik ouer as 9 maande) van 'n koei wat nie in hierdie klas vertoon word nie.

42 WEN0025 WENSIM TANJA STANSIM SIMMENTALERS
43 CSS0970 STANSIM HONEYANHAB STANSIM SIMMENTALERS

1^{ste} _____ 2^{de} _____ 3^{de} _____
4^{de} _____ 5^{de} _____ 6^{de} _____

KLAS 2: VADERAFSTAMMELINGSGROEP – bestaande uit drie dogters oor 9 maande.

44 CSS1515 STANSIM BIGMAC STANSIM SIMMENTALERS

1^{ste} _____ 2^{de} _____ 3^{de} _____
4^{de} _____ 5^{de} _____ 6^{de} _____

KLAS 3: VADERAFSTAMMELINGSGROEP – bestaande uit drie seuns oor 9 maande.

45 CSS1515 STANSIM BIGMAC STANSIM SIMMENTALERS

1^{ste} _____ 2^{de} _____ 3^{de} _____
4^{de} _____ 5^{de} _____ 6^{de} _____

KLAS 4: VADERAFSTAMMELINGSGROEP – bestaande uit twee dogters (oor 9 maande) en twee seuns (oor 9 maande).

46 CSS1515 STANSIM BIGMAC STANSIM SIMMENTALERS

1^{ste} _____ 2^{de} _____ 3^{de} _____
4^{de} _____ 5^{de} _____ 6^{de} _____

KLAS 5: Senior koei (oor 3 jaar) in melk en met beste uier.

Inskrywings tydens skou, indien dier ook by klas 7, 9 of 11 ingeskryf is.

Lot	Naam van Dier	ID	Vertoner

1 ^{ste} _____	2 ^{de} _____	3 ^{de} _____
4 ^{de} _____	5 ^{de} _____	6 ^{de} _____

KLAS 6: Junior koei (onder 3 jaar) in melk en met beste uier.

Inskrywings tydens skou, indien dier ook by klas 14, 16 of 18 ingeskryf is.

Lot	Naam van Dier	ID	Vertoner

1 ^{ste} _____	2 ^{de} _____	3 ^{de} _____
4 ^{de} _____	5 ^{de} _____	6 ^{de} _____

KLAS 7: Koei in melk, 6 jaar en ouer.*GEEN INSKRYWINGS / NO ENTRIES*

1 ^{ste} _____	2 ^{de} _____	3 ^{de} _____
4 ^{de} _____	5 ^{de} _____	6 ^{de} _____

KLAS 8: Koei droog, 6 jaar en ouer.*GEEN INSKRYWINGS / NO ENTRIES*

1 ^{ste} _____	2 ^{de} _____	3 ^{de} _____
4 ^{de} _____	5 ^{de} _____	6 ^{de} _____

KLAS 9: Koei in melk, 4 – 6 jaar.*GEEN INSKRYWINGS / NO ENTRIES*

1 ^{ste} _____	2 ^{de} _____	3 ^{de} _____
4 ^{de} _____	5 ^{de} _____	6 ^{de} _____

KLAS 10: Koei droog, 4 – 6 jaar.*GEEN INSKRYWINGS / NO ENTRIES*

1 ^{ste} _____	2 ^{de} _____	3 ^{de} _____
4 ^{de} _____	5 ^{de} _____	6 ^{de} _____

KLAS 11: Koei in melk, 3 – 4 jaar.

1 MILAGRO MELODIE 1547 **ACM1547** Gebore: 2015/09/02
ANDREW MASTERSON FAMILY TRUST, P O BOX 117 HUMANSDORP 6300 (46)

Kalwings: 2
 18/05/17 19/07/03

TKP: 412
 Simdeks: 90
 Kuddeboek: SP
 Reg. Status: REG

♂ **Vader: ACM1230 MILAGRO LARRY 1230**
 CO03817 BAR 5 S.A. PIONA 04 817N
 ACM062 MILAGRO CLAUDINE 602

♀ **Moeder: ACM121 MILAGRO MELODIE 121**
 CMO0273 RU-DEV STAAL
 Simdeks: 99
 TKP: 405
 ACM0723 MILAGRO 0723

Moeder Kalwings: 14/02/10 15/09/02 16/08/04 17/07/31 18/07/18

2019	CED	CEM	BW	WW	YW	FW	MCW	Milk	DtC	SS	EMA	IMF%	RBY%	SFL	SGF	TS
EBV	+1.2	+2.1	+1.8	+21	+33	+42	+60	+2	--	+0.5	--	--	--	+37	+113	+172
ACC	37%	32%	68%	64%	62%	63%	66%	46%		26%						
Breed	+0.8	+1.0	+1.4	+17	+27	+33	+34	+5	-0.5	+0.4	+0.3	+0.1	+0.2	+56	+111	+138

2 STANSIM TANECCIE (AI) (ET) **CSS1591** Gebore: 2015/09/23
STANSIM SIMMENTALERS, POSBUS 1581 FAERIE GLEN 0043 (46)

Kalwings: 1
 18/08/16

TKP:
 Simdeks: 84
 Kuddeboek: SP
 Reg. Status: REG

♂ **Vader: UG0810 SALERIKA ECCO (P)**
 UG03160 SALERIKA JANO 8STE
 UG0510 SALERIKA ELITE

♀ **Moeder: WEN0025 WENSIM TANJA ****
 TRB9719 TRANS-MAGALIES PORTEL
 Simdeks: 75
 TKP: 507
 PVW952 VON-TALER NITA

Moeder Kalwings: 02/10/15 03/11/26 05/04/15 06/05/28 07/05/05 07/08/23(FI) 07/11/02(FI) 08/08/29 09/06/27 09/09/08(FI) 09/12/07(FI) 10

2019	CED	CEM	BW	WW	YW	FW	MCW	Milk	DtC	SS	EMA	IMF%	RBY%	SFL	SGF	TS
EBV	+7.5	+2.8	+0.7	+10	+19	+19	+12	+4	-3.9	+0.5	+0.5	+0.2	+0.2	+99	+154	+130
ACC	51%	43%	74%	67%	65%	65%	63%	54%	34%	44%	35%	35%	39%			
Breed	+0.8	+1.0	+1.4	+17	+27	+33	+34	+5	-0.5	+0.4	+0.3	+0.1	+0.2	+56	+111	+138

3 STANSIM ECCO0970 (AI) **CSS1589** Gebore: 2015/09/29
STANSIM SIMMENTALERS, POSBUS 1581 FAERIE GLEN 0043 (46)

Kalwings: 1
 18/08/20

TKP:
 Simdeks: 84
 Kuddeboek: SP
 Reg. Status: REG

♂ **Vader: UG0810 SALERIKA ECCO (P)**
 UG03160 SALERIKA JANO 8STE
 UG0510 SALERIKA ELITE

♀ **Moeder: CSS0970 STANSIM HONEYANHAB**
 KS02100 KYKSIM HONEYMOON
 Simdeks: 103
 TKP: 394
 KS0354 KYKSIM ANHAB

Moeder Kalwings: 10/11/12 11/11/01 12/09/03 13/08/12 14/08/13 15/09/29 15/09/30 15/10/05 15/12/10 17/04/28 18/09/15 18/09/18 18/09/21

2019	CED	CEM	BW	WW	YW	FW	MCW	Milk	DtC	SS	EMA	IMF%	RBY%	SFL	SGF	TS
EBV	+6.5	+2.0	+1.0	+11	+18	+18	+16	+4	-3.7	+0.6	+0.2	+0.0	+0.1	+81	+140	+117
ACC	49%	43%	73%	65%	67%	66%	63%	50%	33%	38%	34%	35%	39%			
Breed	+0.8	+1.0	+1.4	+17	+27	+33	+34	+5	-0.5	+0.4	+0.3	+0.1	+0.2	+56	+111	+138

4 STANSIM TANSIECO (AI) (ET) **CSS1594** Gebore: 2015/09/29
STANSIM SIMMENTALERS, POSBUS 1581 FAERIE GLEN 0043 (46)

Kalwings: 1
 18/08/11

TKP:
 Simdeks: 85
 Kuddeboek: SP
 Reg. Status: REG

♂ **Vader: UG0810 SALERIKA ECCO (P)**
 UG03160 SALERIKA JANO 8STE
 UG0510 SALERIKA ELITE

♀ **Moeder: WEN0025 WENSIM TANJA ****
 TRB9719 TRANS-MAGALIES PORTEL
 Simdeks: 75
 TKP: 507
 PVW952 VON-TALER NITA

Moeder Kalwings: 02/10/15 03/11/26 05/04/15 06/05/28 07/05/05 07/08/23(FI) 07/11/02(FI) 08/08/29 09/06/27 09/09/08(FI) 09/12/07(FI) 10

2019	CED	CEM	BW	WW	YW	FW	MCW	Milk	DtC	SS	EMA	IMF%	RBY%	SFL	SGF	TS
EBV	+8.2	+2.7	+0.3	+13	+22	+23	+16	+4	-3.9	+0.6	+0.5	+0.2	+0.3	+108	+169	+150
ACC	51%	43%	74%	67%	65%	65%	63%	54%	34%	44%	35%	35%	39%			
Breed	+0.8	+1.0	+1.4	+17	+27	+33	+34	+5	-0.5	+0.4	+0.3	+0.1	+0.2	+56	+111	+138

5

MILAGRO MINETTE 1640**ACM1640**

Gebore: 2016/07/15

ANDREW MASTERSON FAMILY TRUST, P O BOX 117 HUMANSDORP 6300 **(36)**

Kalwings: 1
19/01/17

♂ **Vader:** **ACM1331** PN07147 LEEUPOORT BRITS
MILAGRO MARSHALL 1331
 ACM083 MILAGRO SUZI 083 **

TKP:
Simdeks: 100
Kuddeboek: SP
Reg. Status: REG

♀ **Moeder:** **ACM1034** CMO0273 RU-DEV STAAL
MILAGRO MINETTE 1034
 Simdeks: 95
 TKP: 381

MCS0160 CONGOSIM MINETTE E2

Moeder Kalwings: 13/06/17 14/06/19 15/09/01 16/07/15 17/07/29 18/09/03

2019	CED	CEM	BW	WW	YW	FW	MCW	Milk	DtC	SS	EMA	IMF%	RBV%	SFL	SGF	TS
EBV	-4.7	-4.9	+2.3	+22	+31	+37	+50	+3	--	+0.5	--	--	--	+15	+89	+124
ACC	38%	33%	68%	60%	56%	57%	55%	43%		28%						
Breed	+0.8	+1.0	+1.4	+17	+27	+33	+34	+5	-0.5	+0.4	+0.3	+0.1	+0.2	+56	+111	+138

6

STANSIM ECCIE**CSS16234**

Gebore: 2016/07/23

STANSIM SIMMENTALERS, POSBUS 1581 FAERIE GLEN 0043 **(36)**

Kalwings:

♂ **Vader:** **HDL125** KS02100 KYKSIM HONEYMOON
EXELSUS HERAHE
 DAR0859 ANRODA HERAHE

TKP:
Simdeks:
Kuddeboek: SP
Reg. Status: REG

♀ **Moeder:** **UG08224** UG05142 SALERIKA UG05142 B
SALERIKA UG08224 B
 Simdeks: 97
 TKP: 430

UG016 SALERIKA BINDA 2DE

Moeder Kalwings: 10/09/04 11/09/09 13/03/18 14/05/08 15/03/29 16/07/23

2019	CED	CEM	BW	WW	YW	FW	MCW	Milk	DtC	SS	EMA	IMF%	RBV%	SFL	SGF	TS
EBV	+0.0	+1.1	+1.1	+12	+20	+22	+19	+3	--	--	--	--	--	+54	+84	+105
ACC	34%	28%	67%	46%	46%	48%	48%	38%								
Breed	+0.8	+1.0	+1.4	+17	+27	+33	+34	+5	-0.5	+0.4	+0.3	+0.1	+0.2	+56	+111	+138

7

MILAGRO MANDY 1650 (TW)**ACM1650**

Gebore: 2016/07/31

ANDREW MASTERSON FAMILY TRUST, P O BOX 117 HUMANSDORP 6300 **(36)**

Kalwings: 1
19/01/17

♂ **Vader:** **ACM1331** PN07147 LEEUPOORT BRITS
MILAGRO MARSHALL 1331
 ACM083 MILAGRO SUZI 083 **

TKP:
Simdeks: 101
Kuddeboek: SP
Reg. Status: REG

♀ **Moeder:** **GH0213** JFB9919 BULK-EN-BRUL MARLOE 5
BLLENHEIM 0213 ***
 Simdeks: 86
 TKP: 453

TR9316 LEKKERLYF TR9316 ***

Moeder Kalwings: 04/03/15 05/05/17 06/06/16 07/08/11 09/02/25 10/05/10 11/03/24 11/07/21(FI) 12/04/21 13/03/03 14/02/27 14/10/29 14/1

2019	CED	CEM	BW	WW	YW	FW	MCW	Milk	DtC	SS	EMA	IMF%	RBV%	SFL	SGF	TS
EBV	-5.4	-2.3	+3.3	+29	+42	+58	+64	+9	--	+0.4	--	--	--	+40	+131	+181
ACC	39%	34%	65%	58%	56%	56%	54%	47%		29%						
Breed	+0.8	+1.0	+1.4	+17	+27	+33	+34	+5	-0.5	+0.4	+0.3	+0.1	+0.2	+56	+111	+138

1^{ste} _____2^{de} _____3^{de} _____4^{de} _____5^{de} _____6^{de} _____

KLAS 12: Koei droog, 3 – 4 jaar.**STANSIM HEISBIS****CSS16200**

Gebore: 2016/01/04

STANSIM SIMMENTALERS, POSBUS 1581 FAERIE GLEN 0043

(42)Kalwings: 1
17/05/26♂ **Vader:** PN11112 LEEUPOORT BISMARCK
PN07147 LEEUPOORT BRITS
AK9644 TOVERBERG TOMBI ***

TKP:

Simdeks: 144

Kuddeboek: SP

Reg. Status: REG

♀ **Moeder:** CCE1042 VERA HEISA
Simdeks: 102
TKP: 336
GH0620 BLENHEIM GH0620
CCE085 VERA HEIGAL

Moeder Kalwings: 13/04/01 14/02/22 15/01/08 16/01/04

2019	CED	CEM	BW	WW	YW	FW	MCW	Milk	DtC	SS	EMA	IMF%	RBY%	SFL	SGF	TS
EBV	-0.8	+1.0	+1.7	+24	+36	+46	+50	+7	--	+0.0	--	--	--	+54	+120	+174
ACC	40%	35%	66%	54%	52%	52%	50%	43%		41%						
Breed	+0.8	+1.0	+1.4	+17	+27	+33	+34	+5	-0.5	+0.4	+0.3	+0.1	+0.2	+56	+111	+138

1^{ste} _____2^{de} _____3^{de} _____4^{de} _____5^{de} _____6^{de} _____

KLAS 13: SUPERKOEI VAN DIE SKOU (indien minimum van 5 koeie by skou) – Beoordeling geskied op grond van Simdeks (70%) en voorkoms (30%). Alle koeie met drie en meer kalwings wat deur die beoordelaars gepunt word, word in berekening gebring. Aborsies en/of doodgebore kalwers tel nie vir die Superkoei klas nie.

SUPERKOEI VAN DIE SKOU ♀

(uit klasse 7 – 12)

SENIOR KAMPIOEN ♀

(uit klasse 7 – 12)

RESERWE SENIOR KAMPIOEN ♀

(uit klasse 7 – 12)

KLAS 14: Koei in melk, 30 – 36 maande.

9

STANSIM HOUSTIE

CSS16289

Gebore: 2016/10/14

STANSIM SIMMENTALERS, POSBUS 1581 FAERIE GLEN 0043

(33)

Kalwings:

♂ **Vader: AB1110 RIVERVALLEY HOUSTON**
 JVV9820 OLINTIE BOSLUIS
 CCE0322 VERA ORKAL **

TKP:

Simdeks:

Kuddeboek: SP

Reg. Status: REG

♀ **Moeder: UG14128 SALERIKA UG14128**
 UG11156 SALERIKA UG11156 A
 Simdeks: 101
 TKP: 434
 UG1111 SALERIKA UG11011 R

Moeder Kalwings: 16/10/14 17/11/20 19/03/01

2019	CED	CEM	BW	WW	YW	FW	MCW	Milk	DtC	SS	EMA	IMF%	RBY%	SFL	SGF	TS
EBV	+0.0	-0.6	+2.5	+20	+33	+40	+42	+6	--	+0.3	--	--	--	+62	+109	+176
ACC	38%	32%	67%	46%	46%	47%	47%	35%		31%						
Breed	+0.8	+1.0	+1.4	+17	+27	+33	+34	+5	-0.5	+0.4	+0.3	+0.1	+0.2	+56	+111	+138

1^{ste} _____ 2^{de} _____ 3^{de} _____
 4^{de} _____ 5^{de} _____ 6^{de} _____

KLAS 15: Koei (droog) of vers, 30 – 36 maande.

GEEN INSKRYWINGS / NO ENTRIES

1^{ste} _____ 2^{de} _____ 3^{de} _____
 4^{de} _____ 5^{de} _____ 6^{de} _____

KLAS 16: Koei in melk, 24 - 30 maande.

10

KYKSIM LUKBI

♠ BM BOTHA, POSBUS 10841 GEORGE 6530

KS178

Gebore: 2017/03/20
(28)

Kalwings:

TKP:

Simdeks:

Kuddeboek: SP

Reg. Status: REG

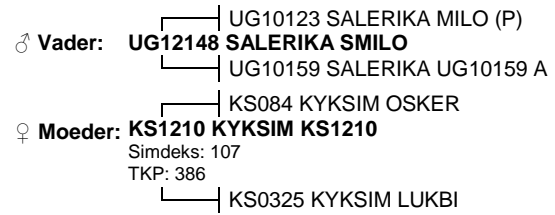

Moeder Kalwings: 13/12/16 14/11/16 16/04/02 17/03/20 18/03/08

2019	CED	CEM	BW	WW	YW	FW	MCW	Milk	DtC	SS	EMA	IMF%	RBY%	SFL	SGF	TS
EBV	+3.4	+0.4	+1.4	+12	+20	+22	+23	+3	--	--	--	--	--	--	--	--
ACC	37%	29%	57%	42%	40%	42%	41%	32%								
Breed	+0.8	+1.0	+1.4	+17	+27	+33	+34	+5	-0.5	+0.4	+0.3	+0.1	+0.2	+56	+111	+138

11

STANSIM QUEENS (TW)

♠ STANSIM SIMMENTALERS, POSBUS 1581 FAERIE GLEN 0043

CSS179

Gebore: 2017/03/27
(28)

Kalwings:

TKP:

Simdeks:

Kuddeboek: SP

Reg. Status: CBK

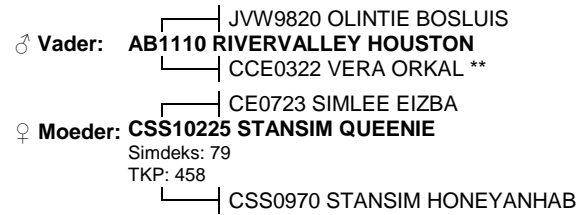

Moeder Kalwings: 13/09/19 14/10/25 15/12/05 17/03/27 18/09/22

2019	CED	CEM	BW	WW	YW	FW	MCW	Milk	DtC	SS	EMA	IMF%	RBY%	SFL	SGF	TS
EBV	-0.7	-0.7	+1.9	+16	+27	+31	+32	+4	--	+0.2	--	--	--	+46	+78	+136
ACC	39%	34%	66%	49%	49%	51%	49%	39%		31%						
Breed	+0.8	+1.0	+1.4	+17	+27	+33	+34	+5	-0.5	+0.4	+0.3	+0.1	+0.2	+56	+111	+138

12

STANSIM QUEENIX (TW)

♠ STANSIM SIMMENTALERS, POSBUS 1581 FAERIE GLEN 0043

CSS178

Gebore: 2017/03/27
(28)

Kalwings:

TKP:

Simdeks:

Kuddeboek: SP

Reg. Status: REG

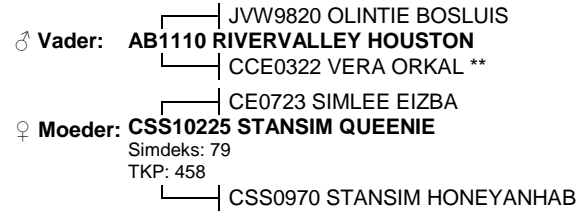

Moeder Kalwings: 13/09/19 14/10/25 15/12/05 17/03/27 18/09/22

2019	CED	CEM	BW	WW	YW	FW	MCW	Milk	DtC	SS	EMA	IMF%	RBY%	SFL	SGF	TS
EBV	-2.1	-1.0	+2.5	+17	+29	+34	+36	+4	--	+0.3	--	--	--	+43	+81	+140
ACC	39%	34%	66%	49%	49%	51%	49%	39%		31%						
Breed	+0.8	+1.0	+1.4	+17	+27	+33	+34	+5	-0.5	+0.4	+0.3	+0.1	+0.2	+56	+111	+138

13

STANSIM ANHABHOUSIE

♠ STANSIM SIMMENTALERS, POSBUS 1581 FAERIE GLEN 0043

CSS1712

Gebore: 2017/04/28
(27)

Kalwings:

TKP:

Simdeks:

Kuddeboek: SP

Reg. Status: REG

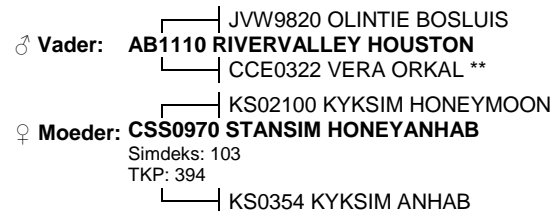

Moeder Kalwings: 10/11/12 11/11/01 12/09/03 13/08/12 14/08/13 15/09/29 15/09/30 15/10/05 15/12/10 17/04/28 18/09/15 18/09/21

2019	CED	CEM	BW	WW	YW	FW	MCW	Milk	DtC	SS	EMA	IMF%	RBY%	SFL	SGF	TS
EBV	-3.2	-1.3	+2.9	+17	+28	+32	+36	+4	--	+0.1	--	--	--	+35	+68	+132
ACC	41%	36%	69%	52%	51%	52%	51%	42%		32%						
Breed	+0.8	+1.0	+1.4	+17	+27	+33	+34	+5	-0.5	+0.4	+0.3	+0.1	+0.2	+56	+111	+138

1^{ste} _____

2^{de} _____

3^{de} _____

4^{de} _____

5^{de} _____

6^{de} _____

KLAS 17: Koei (droog) of vers, 24 – 30 maande.

GEEN INSKRYWINGS / NO ENTRIES

1^{ste} _____ 2^{de} _____ 3^{de} _____
 4^{de} _____ 5^{de} _____ 6^{de} _____

KLAS 18: Koei, 21 - 24 maande.**14****STANSIM QUEENS****CSS1721**Gebore: 2017/08/02
(23)

♠ STANSIM SIMMENTALERS, POSBUS 1581 FAERIE GLEN 0043

Kalwings:

♂ Vader: AB1110 RIVERVALLEY HOUSTON
 JVV9820 OLINTIE BOSLUIJ
 CCE0322 VERA ORKAL **

TKP:

Simdeks:

Kuddeboek: SP

Reg. Status: REG

♀ Moeder: CSS13346 STANSIM QUENNIE
 SDJ0886 AI-AI SAREL
 Simdeks: 88
 TKP: 485

CSS10225 STANSIM QUEENIE

Moeder Kalwings: 16/02/05 17/08/02 18/10/02

2019	CED	CEM	BW	WW	YW	FW	MCW	Milk	DtC	SS	EMA	IMF%	RBV%	SFL	SGF	TS
EBV	-3.4	-0.9	+2.5	+17	+28	+32	+33	+6	--	+0.3	--	--	--	+41	+75	+129
ACC	37%	32%	69%	49%	47%	49%	48%	36%		30%						
Breed	+0.8	+1.0	+1.4	+17	+27	+33	+34	+5	-0.5	+0.4	+0.3	+0.1	+0.2	+56	+111	+138

15**STANSIM TANJIKA (AI) (ET)****CSS1747**Gebore: 2017/08/23
(23)

♠ STANSIM SIMMENTALERS, POSBUS 1581 FAERIE GLEN 0043

Kalwings:

♂ Vader: AB1110 RIVERVALLEY HOUSTON
 JVV9820 OLINTIE BOSLUIJ
 CCE0322 VERA ORKAL **

TKP:

Simdeks:

Kuddeboek: SP

Reg. Status: REG

♀ Moeder: CE0733 SIMLEE GLEIZLO **
 JME0411 JACMI EIZLO
 Simdeks: 107
 TKP: 331

CE0458 SIMLEE CLARISE

Moeder Kalwings: 09/10/23 10/11/02 11/08/20(Ab) 12/06/28 13/05/16 14/05/06 15/02/28 16/02/23 16/11/14(FI) 17/08/23

2019	CED	CEM	BW	WW	YW	FW	MCW	Milk	DtC	SS	EMA	IMF%	RBV%	SFL	SGF	TS
EBV	-1.6	-0.8	+2.5	+16	+25	+29	+30	+7	--	+0.0	--	--	--	+39	+67	+123
ACC	40%	35%	65%	51%	50%	50%	49%	42%		31%						
Breed	+0.8	+1.0	+1.4	+17	+27	+33	+34	+5	-0.5	+0.4	+0.3	+0.1	+0.2	+56	+111	+138

1^{ste} _____ 2^{de} _____ 3^{de} _____
 4^{de} _____ 5^{de} _____ 6^{de} _____

KLAS 19: Vers, 21 - 24 maande.

16

STANSIM MAXIE

CSS1756

Gebore: 2017/08/27

▲ STANSIM SIMMENTALERS, POSBUS 1581 FAERIE GLEN 0043

(23)

Kalwings:

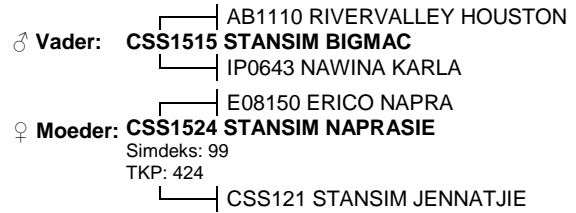

TKP:

Simdeks:

Kuddeboek: SP

Reg. Status: CBK

Moeder Kalwings: 17/08/27 18/10/25

2019	CED	CEM	BW	WW	YW	FW	MCW	Milk	DtC	SS	EMA	IMF%	RBY%	SFL	SGF	TS
EBV	-1.6	+0.5	+1.9	+14	+21	+28	+34	+3	--	-0.1	--	--	--	+15	+56	+94
ACC	34%	29%	63%	42%	40%	42%	42%	31%		25%						
Breed	+0.8	+1.0	+1.4	+17	+27	+33	+34	+5	-0.5	+0.4	+0.3	+0.1	+0.2	+56	+111	+138

17

STANSIM HONEY

CSS1762

Gebore: 2017/10/01

▲ STANSIM SIMMENTALERS, POSBUS 1581 FAERIE GLEN 0043

(22)

Kalwings:

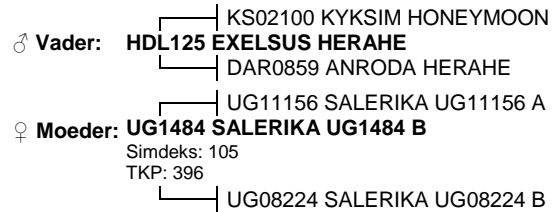

TKP:

Simdeks:

Kuddeboek: SP

Reg. Status: CBK

Moeder Kalwings: 16/06/21 17/10/01 18/08/21

2019	CED	CEM	BW	WW	YW	FW	MCW	Milk	DtC	SS	EMA	IMF%	RBY%	SFL	SGF	TS
EBV	-0.5	+1.7	+1.6	+15	+24	+26	+24	+3	--	--	--	--	--	+63	+99	+126
ACC	32%	26%	65%	40%	40%	42%	42%	32%								
Breed	+0.8	+1.0	+1.4	+17	+27	+33	+34	+5	-0.5	+0.4	+0.3	+0.1	+0.2	+56	+111	+138

1^{ste} _____

2^{de} _____

3^{de} _____

4^{de} _____

5^{de} _____

6^{de} _____

KLAS 20: Vers, 18 – 21 maande.

GEEN INSKRYWINGS / NO ENTRIES

1^{ste} _____

2^{de} _____

3^{de} _____

4^{de} _____

5^{de} _____

6^{de} _____

18

KLAS 21: Vers, 15 – 18 maande.**STANSIM QUEEN OF ALL****CSS18507**

Gebore: 2018/02/27

♠ STANSIM SIMMENTALERS, POSBUS 1581 FAERIE GLEN 0043

(17)

Kalwings:

♂ Vader: CSS1247 STANSIM ROOILEEU
PN07147 LEEUPOORT BRITS
CSS083 STANSIM SIMONE

TKP:

Simdeks:

Kuddeboek: SP

Reg. Status: CBK

♀ Moeder: CSS13213 STANSIM SANTJIES
SDJ0886 AI-AI SARELSimdeks: 92
TKP: 448

WM0526 WYMAR BLOSSOM (P)

Moeder Kalwings: 15/09/15 16/09/05 16/11/14(FI) 18/02/27

2019	CED	CEM	BW	WW	YW	FW	MCW	Milk	DtC	SS	EMA	IMF%	RBV%	SFL	SGF	TS
EBV	-4.8	-0.4	+2.3	+19	+27	+30	+34	+5	--	+0.4	--	--	--	+29	+87	+99
ACC	38%	33%	65%	49%	47%	49%	47%	35%		28%						
Breed	+0.8	+1.0	+1.4	+17	+27	+33	+34	+5	-0.5	+0.4	+0.3	+0.1	+0.2	+56	+111	+138

1^{ste} _____2^{de} _____3^{de} _____4^{de} _____5^{de} _____6^{de} _____**KLAS 22: Vers, 12 – 15 maande.**

19

STANSIM MACSIE**CSS18512**

Gebore: 2018/05/15

♠ BM BOTHA, POSBUS 10841 GEORGE 6530

(14)

Kalwings:

♂ Vader: CSS1515 STANSIM BIGMAC
AB1110 RIVERVALLEY HOUSTON
IP0643 NAWINA KARLA

TKP:

Simdeks:

Kuddeboek: SP

Reg. Status: CBK

♀ Moeder: CSS1579 STANSIM PIXIE
ADC124 KAALDOORNS RHINOSimdeks: 98
TKP:

ADC1292 KAALDOORNS WINNIE

Moeder Kalwings: 18/05/15

2019	CED	CEM	BW	WW	YW	FW	MCW	Milk	DtC	SS	EMA	IMF%	RBV%	SFL	SGF	TS
EBV	-1.3	--	+2.3	+16	+26	+34	+38	+5	--	--	--	--	--	+34	+81	+126
ACC	31%		54%	39%	38%	39%	38%	27%								
Breed	+0.8	+1.0	+1.4	+17	+27	+33	+34	+5	-0.5	+0.4	+0.3	+0.1	+0.2	+56	+111	+138

20

STANSIM HEXIE (AI)**CSS18518**

Gebore: 2018/07/27

♠ STANSIM SIMMENTALERS, POSBUS 1581 FAERIE GLEN 0043

(12)

Kalwings:

♂ Vader: CO1223C(RE) BAR 5 HEXTOR 1223C
+CO412Y BAR 5 FF HEXAGON
+CAP709737 DORA LEES DANIELLA FF8W

TKP:

Simdeks:

Kuddeboek: SP

Reg. Status: CBK

♀ Moeder: CSS14490 STANSIM KITERICO
CSS11296 STANSIM CSS11296Simdeks: 92
TKP: 486

MAD10169 GULLAND KITTY

Moeder Kalwings: 17/03/28 18/07/27

2019	CED	CEM	BW	WW	YW	FW	MCW	Milk	DtC	SS	EMA	IMF%	RBV%	SFL	SGF	TS
EBV	--	--	+0.2	+17	+23	+27	+29	+4	--	--	--	--	--	+57	+104	+128
ACC			62%	37%	36%	39%	37%	22%								
Breed	+0.8	+1.0	+1.4	+17	+27	+33	+34	+5	-0.5	+0.4	+0.3	+0.1	+0.2	+56	+111	+138

21

STANSIM HEXTIE (AI)**CSS18520**

Gebore: 2018/07/28

▲ STANSIM SIMMENTALERS, POSBUS 1581 FAERIE GLEN 0043

(12)

Kalwings:

♂ Vader: CO1223C(RE) BAR 5 HEXTOR 1223C
 +CO412Y BAR 5 FF HEXAGON
 +CAP709737 DORA LEES DANIELLA FF8W

♀ Moeder: CSS14445 STANSIM SANGANZIE
 CSS10168 STANSIM GANZBEL P
 Simdeks: 111
 TKP: 303
 SDJ07101 AI-AI SANLOTIE *

Moeder Kalwings: 16/11/29 17/06/16(Ab) 18/07/28

2019	CED	CEM	BW	WW	YW	FW	MCW	Milk	DtC	SS	EMA	IMF%	RBY%	SFL	SGF	TS
EBV	+0.2	--	+1.2	+14	+20	+24	+24	+3	--	--	--	--	--	+35	+70	+97
ACC	26%		62%	38%	35%	38%	37%	23%								
Breed	+0.8	+1.0	+1.4	+17	+27	+33	+34	+5	-0.5	+0.4	+0.3	+0.1	+0.2	+56	+111	+138

1^{ste} _____2^{de} _____3^{de} _____4^{de} _____5^{de} _____6^{de} _____**KLAS 23: Vers, 9 – 12 maande.**

22

STANSIM TANSIE (TW)**CSS18529**

Gebore: 2018/08/10

▲ STANSIM SIMMENTALERS, POSBUS 1581 FAERIE GLEN 0043

(11)

Kalwings:

♂ Vader: CSS1585 STANSIM ECCOTANAK
 UG0810 SALERIKA ECCO (P)
 WEN0025 WENSIM TANJA **

♀ Moeder: CSS1555 STANSIM LUCY JUNIOR
 E09183 ERICO 09183
 Simdeks: 81
 TKP:
 CSS13216 STANSIM LUCY

Moeder Kalwings: 18/08/10

2019	CED	CEM	BW	WW	YW	FW	MCW	Milk	DtC	SS	EMA	IMF%	RBY%	SFL	SGF	TS
EBV	+1.8	+0.6	+2.1	+16	+23	+29	+30	+4	--	+0.3	--	--	--	+53	+110	+121
ACC	33%	28%	61%	47%	47%	47%	45%	33%		35%						
Breed	+0.8	+1.0	+1.4	+17	+27	+33	+34	+5	-0.5	+0.4	+0.3	+0.1	+0.2	+56	+111	+138

23

STANSIM BIGSIE (TW)**CSS18531**

Gebore: 2018/08/11

▲ STANSIM SIMMENTALERS, POSBUS 1581 FAERIE GLEN 0043

(11)

Kalwings:

♂ Vader: CSS1515 STANSIM BIGMAC
 AB1110 RIVERVALLEY HOUSTON
 IP0643 NAWINA KARLA

♀ Moeder: AH1079 ASHTONVALE SANDI
 AML047 ANMALU PRINSIE
 Simdeks: 96
 TKP: 362
 SEN0644 SIMMCHRIS SPRINGBOK

Moeder Kalwings: 13/08/27 14/08/04 15/09/20 16/10/01 17/08/23 18/08/11

2019	CED	CEM	BW	WW	YW	FW	MCW	Milk	DtC	SS	EMA	IMF%	RBY%	SFL	SGF	TS
EBV	-2.8	+0.9	+2.5	+17	+30	+37	+41	+7	--	+0.4	--	--	--	+42	+96	+139
ACC	34%	27%	66%	45%	43%	45%	45%	34%		26%						
Breed	+0.8	+1.0	+1.4	+17	+27	+33	+34	+5	-0.5	+0.4	+0.3	+0.1	+0.2	+56	+111	+138

24

STANSIM BIGSIE**CSS18551**

Gebore: 2018/09/11

♂ STANSIM SIMMENTALERS, POSBUS 1581 FAERIE GLEN 0043

(10)

Kalwings:

♂ Vader: **CSS1515 STANSIM BIGMAC**
 AB1110 RIVERVALLEY HOUSTON
 IP0643 NAWINA KARLA

TKP:

Simdeks:

Kuddeboek: SP

Reg. Status: CBK

♀ Moeder: **MCS0815 CONGOSIM BAMBI 7DE ****
 Simdeks: 99
 TKP: 381
 MCS03107 CONGOSIM BAMBI 5DE *

Moeder Kalwings: 10/05/09 11/03/29 12/03/17 13/03/19 14/03/25 15/04/15(Ab) 16/03/17 17/08/23 18/09/11

2019	CED	CEM	BW	WW	YW	FW	MCW	Milk	DtC	SS	EMA	IMF%	RBY%	SFL	SGF	TS
EBV	-2.3	+0.2	+2.8	+18	+27	+34	+40	+3	--	+0.6	--	--	--	+28	+81	+120
ACC	36%	31%	70%	47%	47%	48%	47%	38%		27%						
Breed	+0.8	+1.0	+1.4	+17	+27	+33	+34	+5	-0.5	+0.4	+0.3	+0.1	+0.2	+56	+111	+138

25

STANSIM MARIE**CSS18566**

Gebore: 2018/09/18

♂ STANSIM SIMMENTALERS, POSBUS 1581 FAERIE GLEN 0043

(10)

Kalwings:

♂ Vader: **CSS1515 STANSIM BIGMAC**
 AB1110 RIVERVALLEY HOUSTON
 IP0643 NAWINA KARLA

TKP:

Simdeks:

Kuddeboek: SP

Reg. Status: CBK

♀ Moeder: **UG1434 SALERIKA UG1434 B**
 Simdeks: 100
 TKP: 451
 MCS0815 CONGOSIM BAMBI 7DE **

Moeder Kalwings: 16/03/31 17/07/29 18/09/18

2019	CED	CEM	BW	WW	YW	FW	MCW	Milk	DtC	SS	EMA	IMF%	RBY%	SFL	SGF	TS
EBV	-3.7	-0.3	+3.4	+18	+27	+36	+44	+4	--	--	--	--	--	+20	+75	+118
ACC	32%	26%	69%	43%	41%	44%	44%	32%								
Breed	+0.8	+1.0	+1.4	+17	+27	+33	+34	+5	-0.5	+0.4	+0.3	+0.1	+0.2	+56	+111	+138

1^{ste} _____2^{de} _____3^{de} _____4^{de} _____5^{de} _____6^{de} _____🏆 **KALFKAMPIOEN VERS** ♀

(Uit klasse 21 - 23)

🏆 **RESERWE KALFKAMPIOEN VERS** ♀

(Uit klasse 21 - 23)

🏆 **JUNIOR KAMPIOEN** ♀

(Uit klasse 14 - 23)

🏆 **RESERWE JUNIOR KAMPIOEN** ♀

(Uit klasse 14 - 23)

🏆 **GROOT KAMPIOEN** ♀

(Jnr + Res Jnr Kamp & Snr + Res Snr Kamp)

🏆 **RESERWE GROOT KAMPIOEN** ♀

(Jnr + Res Jnr Kamp & Snr + Res Snr Kamp)

KLAS 24: Bul, ouer as 4 jaar (net van toepassing by Inter / Nasionale Skoue of op versoek)

26

ELLI'S OPIUM

‡ BM BOTHA, POSBUS 10841 GEORGE 6530

Kalwings: -

TKP: -

Simdeks: -

Kuddeboek: SP

Reg. Status: REG

DJA1049

Gebore: 2010/10/24

(105)

♂ Vader: E078 ERICO EKSELARO
 UG0481 SALERIKA EKSELLENT
 E0042 ERICO BARO

♀ Moeder: CE0444 SIMLEE BARONIE **
 UG0054 SALERIKA BAKEN
 Simdeks: 101
 TKP: 404
 PN952 LEEUPOORT BARONESS ***

Moeder Kalwings: 06/05/22 07/11/30 08/11/10(Ab) 09/10/14 10/10/24

2019	CED	CEM	BW	WW	YW	FW	MCW	Milk	DtC	SS	EMA	IMF%	RBY%	SFL	SGF	TS
EBV	-7.2	-1.0	+2.7	+16	+24	+35	+36	+4	--	+0.7	-0.1	+0.2	-0.2	+10	+66	+80
ACC	64%	52%	91%	72%	67%	68%	66%	53%		39%	28%	28%	32%			
Breed	+0.8	+1.0	+1.4	+17	+27	+33	+34	+5	-0.5	+0.4	+0.3	+0.1	+0.2	+56	+111	+138

27

BOTHASIM PETKA

‡ BM BOTHA, POSBUS 10841 GEORGE 6530

Kalwings: -

TKP: -

Simdeks: -

Kuddeboek: SP

Reg. Status: REG

BMB1386

Gebore: 2013/12/25

(67)

♂ Vader: KS1125 KYKSIM PETKA
 WM0668 WYMAR PETRUS (P)
 KS0587 KYKSIM KAAG ***

♀ Moeder: ACM1036 MILAGRO SANTJIE 1036
 ACM041 MILAGRO HANEL BENZ
 Simdeks: 80
 TKP: 504
 ACM075 MILAGRO SANTJIE 705

Moeder Kalwings: 13/02/24 13/12/25 14/11/30 15/11/20 18/09/01

2019	CED	CEM	BW	WW	YW	FW	MCW	Milk	DtC	SS	EMA	IMF%	RBY%	SFL	SGF	TS
EBV	+0.5	+1.2	+2.0	+18	+29	+29	+34	+4	--	+0.4	--	--	+0.3	+58	+101	+149
ACC	44%	33%	77%	51%	50%	52%	51%	32%		32%			21%			
Breed	+0.8	+1.0	+1.4	+17	+27	+33	+34	+5	-0.5	+0.4	+0.3	+0.1	+0.2	+56	+111	+138

28

STANSIM BIGMAC

‡ STANSIM SIMMENTALERS, POSBUS 1581 FAERIE GLEN 0043

Kalwings: -

TKP: -

Simdeks: -

Kuddeboek: SP

Reg. Status: REG

CSS1515

Gebore: 2015/03/03

(52)

♂ Vader: AB1110 RIVERVALLEY HOUSTON
 JVV9820 OLINTIE BOSLUIJ
 CCE0322 VERA ORKAL **

♀ Moeder: IP0643 NAWINA KARLA
 LAT021 LATCO HAGER JUNIOR
 Simdeks: 85
 TKP: 458
 IP0315 NAWINA KARLIEN 2DE

Moeder Kalwings: 08/10/10 09/09/23 10/09/30 12/11/27 13/10/11 15/03/03 16/04/19

2019	CED	CEM	BW	WW	YW	FW	MCW	Milk	DtC	SS	EMA	IMF%	RBY%	SFL	SGF	TS
EBV	-2.9	-0.3	+2.8	+16	+26	+34	+40	+4	--	+0.4	+0.4	+0.1	+0.2	+21	+61	+119
ACC	48%	39%	83%	56%	55%	57%	57%	42%		37%	22%	20%	24%			
Breed	+0.8	+1.0	+1.4	+17	+27	+33	+34	+5	-0.5	+0.4	+0.3	+0.1	+0.2	+56	+111	+138

29

BOTHASIM Smilo

‡ BM BOTHA, POSBUS 10841 GEORGE 6530

Kalwings: -

TKP: -

Simdeks: -

Kuddeboek: SP

Reg. Status: REG

BMB1511

Gebore: 2015/03/05

(52)

♂ Vader: UG12148 SALERIKA SMILO
 UG10123 SALERIKA MILO (P)
 UG10159 SALERIKA UG10159 A

♀ Moeder: PN07355 LEEUPOORT LABERTINO
 UG0481 SALERIKA EKSELLENT
 Simdeks: 102
 TKP: 381
 PN96195 LEEUPOORT LABE

Moeder Kalwings: 09/10/29 10/10/07 12/02/25 13/02/01 14/02/07 15/03/05 16/01/31

2019	CED	CEM	BW	WW	YW	FW	MCW	Milk	DtC	SS	EMA	IMF%	RBY%	SFL	SGF	TS
EBV	-0.5	-1.6	+2.7	+17	+26	+30	+34	+4	--	+0.6	--	--	--	+35	+87	+117
ACC	43%	37%	70%	47%	46%	48%	48%	39%		33%						
Breed	+0.8	+1.0	+1.4	+17	+27	+33	+34	+5	-0.5	+0.4	+0.3	+0.1	+0.2	+56	+111	+138

1^{ste} _____

2^{de} _____

3^{de} _____

4^{de} _____

5^{de} _____

6^{de} _____

KLAS 25: Bul, 3 – 4 jaar.

30

BOTHASIM PETKA

‡ BM BOTHA, POSBUS 10841 GEORGE 6530

Kalwings: -

TKP: -
Simdeks: -
Kuddeboek: SP
Reg. Status: REG

BMB169

Gebore: 2016/04/05
(39)

♂ **Vader: BMB1386 BOTHASIM PETKA**
 ↳ KS1125 KYKSIM PETKA
 ↳ ACM1036 MILAGRO SANTJIE 1036
 ♀ **Moeder: CE0951 SIMLEE MONSA ***
 Simdeks: 102
 TKP: 384
 ↳ UG056 SALERIKA MENTOR
 ↳ CE06133 SIMLEE SALRI

Moeder Kalwings: 11/05/20 12/05/16 13/04/21 14/03/26 15/02/15 16/04/05 17/07/21 18/09/22

2019	CED	CEM	BW	WW	YW	FW	MCW	Milk	DtC	SS	EMA	IMF%	RBY%	SFL	SGF	TS
EBV	+0.9	+0.9	+2.2	+18	+25	+29	+29	+6	--	+0.3	--	--	--	+47	+83	+126
ACC	32%	25%	66%	44%	43%	44%	43%	31%		21%						
Breed	+0.8	+1.0	+1.4	+17	+27	+33	+34	+5	-0.5	+0.4	+0.3	+0.1	+0.2	+56	+111	+138

31

BOTHASIM ROLF

‡ BM BOTHA, POSBUS 10841 GEORGE 6530

Kalwings: -

TKP: -
Simdeks: -
Kuddeboek: SP
Reg. Status: REG

BMB1636

Gebore: 2016/06/01
(38)

♂ **Vader: BMB1386 BOTHASIM PETKA**
 ↳ KS1125 KYKSIM PETKA
 ↳ ACM1036 MILAGRO SANTJIE 1036
 ♀ **Moeder: BMB1358 BOTHASIM Kayla**
 Simdeks: 93
 TKP: 406
 ↳ AVA0933 RAAP N SKRAAP VAUGHN
 ↳ BTB1013 BTB KINDI

Moeder Kalwings: 16/06/01 17/06/02 18/08/21

2019	CED	CEM	BW	WW	YW	FW	MCW	Milk	DtC	SS	EMA	IMF%	RBY%	SFL	SGF	TS
EBV	-2.9	-0.5	+2.4	+19	+30	+36	+40	+4	--	+0.3	--	--	--	+49	+107	+143
ACC	30%	23%	64%	36%	35%	38%	38%	25%		21%						
Breed	+0.8	+1.0	+1.4	+17	+27	+33	+34	+5	-0.5	+0.4	+0.3	+0.1	+0.2	+56	+111	+138

32

KYKSIM ROSEBEEF

‡ BM BOTHA, POSBUS 10841 GEORGE 6530

Kalwings: -

TKP: -
Simdeks: -
Kuddeboek: SP
Reg. Status: REG

KS1620

Gebore: 2016/06/14
(37)

♂ **Vader: KS1223 KYKSIM RUSJU**
 ↳ KS0928 KYKSIM RUSBA
 ↳ KS078 KYKSIM BAJU
 ♀ **Moeder: KS1237 KYKSIM ROSETJIE**
 Simdeks: 90
 TKP: 436
 ↳ JS103 SIMBERG RIAAN P
 ↳ KS1011 KYKSIM ROOS

Moeder Kalwings: 15/01/20 16/06/14 17/05/18 18/08/19

2019	CED	CEM	BW	WW	YW	FW	MCW	Milk	DtC	SS	EMA	IMF%	RBY%	SFL	SGF	TS
EBV	+1.4	+0.5	+1.3	+12	+14	+17	+20	+4	--	-0.4	-0.8	+0.1	-0.4	+14	+44	+61
ACC	28%	23%	64%	53%	52%	50%	48%	28%		53%	29%	22%	31%			
Breed	+0.8	+1.0	+1.4	+17	+27	+33	+34	+5	-0.5	+0.4	+0.3	+0.1	+0.2	+56	+111	+138

33

MILAGRO PREMIER 1644E (AI) (ET) ACM1644

‡ ANDREW MASTERSON FAMILY TRUST, P O BOX 117 HUMANSDORP 6300

Kalwings: -

TKP: -
Simdeks: -
Kuddeboek: SP
Reg. Status: REG

Gebore: 2016/07/21
(36)

♂ **Vader: UG11209 SALERIKA BRAVO**
 ↳ UG07186 SALERIKA KAROB (P)
 ↳ UG07191 SALERIKA UG07191 B **
 ♀ **Moeder: ACM1428 MILAGRO SANDRA 1428**
 Simdeks: 105
 TKP: 328
 ↳ ACM1115 MILAGRO KALLIS 1115
 ↳ ACM0935 MILAGRO SANDRA 0935

Moeder Kalwings: 16/07/20 16/07/21 16/09/28 17/08/26 18/07/15

2019	CED	CEM	BW	WW	YW	FW	MCW	Milk	DtC	SS	EMA	IMF%	RBY%	SFL	SGF	TS
EBV	-1.8	+0.5	+2.3	+19	+30	+32	+42	-2	-2.0	+1.1	+0.2	+0.1	+0.4	+59	+137	+146
ACC	47%	40%	64%	61%	60%	60%	57%	45%	35%	47%	34%	37%	40%			
Breed	+0.8	+1.0	+1.4	+17	+27	+33	+34	+5	-0.5	+0.4	+0.3	+0.1	+0.2	+56	+111	+138

1^{ste} _____

2^{de} _____

3^{de} _____

4^{de} _____

5^{de} _____

6^{de} _____

SENIOR KAMPIOEN ♂

(uit klasse 24 & 25)

RESERWE SENIOR KAMPIOEN ♂

(uit klasse 24 & 25)

KLAS 26: Bul, 32 – 36 maande.

GEEN INSKRYWINGS / NO ENTRIES

1^{ste} _____2^{de} _____3^{de} _____4^{de} _____5^{de} _____6^{de} _____**KLAS 27: Bul, 28 – 32 maande.**

GEEN INSKRYWINGS / NO ENTRIES

1^{ste} _____2^{de} _____3^{de} _____4^{de} _____5^{de} _____6^{de} _____**KLAS 28: Bul, 24 – 28 maande.****34****STANSIM BIG CHAMP (TW)**

♂ STANSIM SIMMENTALERS, POSBUS 1581 FAERIE GLEN 0043

CSS1717

Gebore: 2017/07/25

(24)

Kalwings: -

TKP: -

Simdeks: -

Kuddeboek: SP

Reg. Status: REG

♂ Vader: **CSS1515 STANSIM BIGMAC**

| AB1110 RIVERVALLEY HOUSTON

| IP0643 NAWINA KARLA

♀ Moeder: **CSS14447 STANSIM EKSOREX**

| E09183 ERICO 09183

Simdeks: 76

TKP: 486

| WDW0926 LOCHEIM ROBERTA

Moeder Kalwings: 17/07/25 18/11/23

2019	CED	CEM	BW	WW	YW	FW	MCW	Milk	DtC	SS	EMA	IMF%	RBY%	SFL	SGF	TS
EBV	-4.1	-2.3	+3.4	+20	+30	+40	+49	+5	--	+0.5	--	--	--	+18	+80	+129
ACC	32%	26%	65%	43%	40%	42%	42%	30%		23%						
Breed	+0.8	+1.0	+1.4	+17	+27	+33	+34	+5	-0.5	+0.4	+0.3	+0.1	+0.2	+56	+111	+138

1^{ste} _____2^{de} _____3^{de} _____4^{de} _____5^{de} _____6^{de} _____

KLAS 29: Bul, 21 – 24 maande.**35****STANSIM ROOILAND****CSS1735**

Gebore: 2017/08/13

♀ STANSIM SIMMENTALERS, POSBUS 1581 FAERIE GLEN 0043

(23)

Kalwings: -

♂ Vader: CSS1247 STANSIM ROOILEEU
PN07147 LEEUPOORT BRITS
CSS083 STANSIM SIMONE

TKP: -

Simdeks: -

Kuddeboek: SP

Reg. Status: REG

♀ Moeder: JV113 ALVOS LENETTA
JPD0823 DE VIL TOP GUNSimdeks: 86
TKP: 470

CCE0547 VERA LENTE

Moeder Kalwings: 13/06/06 14/08/21 15/10/25 17/08/13 18/07/29

2019	CED	CEM	BW	WW	YW	FW	MCW	Milk	DtC	SS	EMA	IMF%	RBY%	SFL	SGF	TS
EBV	-3.0	-2.3	+1.8	+12	+19	+21	+24	+3	--	+0.2	--	+0.2	-0.2	+22	+67	+73
ACC	39%	33%	69%	46%	44%	48%	47%	34%		28%		20%	23%			
Breed	+0.8	+1.0	+1.4	+17	+27	+33	+34	+5	-0.5	+0.4	+0.3	+0.1	+0.2	+56	+111	+138

1^{ste} _____ 2^{de} _____ 3^{de} _____
 4^{de} _____ 5^{de} _____ 6^{de} _____

KLAS 30: Bul, 18 – 21 maande.

GEEN INSKRYWINGS / NO ENTRIES

1^{ste} _____ 2^{de} _____ 3^{de} _____
 4^{de} _____ 5^{de} _____ 6^{de} _____

KLAS 31: Bul, 15 – 18 maande.

GEEN INSKRYWINGS / NO ENTRIES

1^{ste} _____ 2^{de} _____ 3^{de} _____
 4^{de} _____ 5^{de} _____ 6^{de} _____

KLAS 32: Bul, 12 – 15 maande.

GEEN INSKRYWINGS / NO ENTRIES

1^{ste} _____ 2^{de} _____ 3^{de} _____
 4^{de} _____ 5^{de} _____ 6^{de} _____

KLAS 33: Bul, 9 – 12 maande.

36

STANSIM BIG DADDY

CSS18530

Gebore: 2018/08/10

▲ STANSIM SIMMENTALERS, POSBUS 1581 FAERIE GLEN 0043

(11)

Kalwings: -

TKP: -

Simdeks: -

Kuddeboek: SP

Reg. Status: CBK

♂ Vader: CSS1515 STANSIM BIGMAC
 AB1110 RIVERVALLEY HOUSTON
 IP0643 NAWINA KARLA
 ♀ Moeder: ADC1292 KAALDOORNS WINNIE
 Simdeks: 94
 TKP: 472
 ADC0938 KAALDOORNS ABD
 ADC0892 KAALDOORNS ABE

Moeder Kalwings: 14/09/26(Ab) 15/10/26 17/08/23 18/08/10

2019	CED	CEM	BW	WW	YW	FW	MCW	Milk	DtC	SS	EMA	IMF%	RBV%	SFL	SGF	TS
EBV	-0.6	-0.1	+2.2	+16	+28	+35	+39	+5	--	+0.2	--	--	--	+39	+84	+138
ACC	32%	26%	67%	45%	44%	47%	46%	31%		25%						
Breed	+0.8	+1.0	+1.4	+17	+27	+33	+34	+5	-0.5	+0.4	+0.3	+0.1	+0.2	+56	+111	+138

37

KYKSIM KS188

KS188

Gebore: 2018/08/15

▲ BM BOTHA, POSBUS 10841 GEORGE 6530

(11)

Kalwings: -

TKP: -

Simdeks: -

Kuddeboek: SP

Reg. Status: CBK

♂ Vader: EE0821 ELRIZA NORACH
 CO04801 BAR 5 S.A. HARRACH
 KS0639 KYKSIM NOLBA
 ♀ Moeder: KS1153 KYKSIM MASKER
 Simdeks: 79
 TKP: 500
 KS084 KYKSIM OSKER
 KS0813 KYKSIM MALBA

Moeder Kalwings: 14/07/07 16/04/01 17/02/27 18/08/15

2019	CED	CEM	BW	WW	YW	FW	MCW	Milk	DtC	SS	EMA	IMF%	RBV%	SFL	SGF	TS
EBV	+0.3	-1.2	+1.9	+17	+29	+35	+42	+6	--	-0.5	--	--	--	--	--	--
ACC	37%	32%	55%	46%	44%	45%	43%	43%		26%						
Breed	+0.8	+1.0	+1.4	+17	+27	+33	+34	+5	-0.5	+0.4	+0.3	+0.1	+0.2	+56	+111	+138

38

BOTHASIM BMB1844

BMB1844

Gebore: 2018/08/21

▲ BM BOTHA, POSBUS 10841 GEORGE 6530

(11)

Kalwings: -

TKP: -

Simdeks: -

Kuddeboek: SP

Reg. Status: CBK

♂ Vader: BMB1493 BOTHASIM SEUN
 DJA1049 ELLI'S OPIUM
 UG1086 SALERIKA UG10086 M
 ♀ Moeder: PN12540 LEEUPOORT PN12540
 Simdeks: 69
 TKP: 672
 PN09614 LEEUPOORT ARAMIS
 PN09213 LEEUPOORT LURMA

Moeder Kalwings: 14/12/16 17/04/10 18/08/21

2019	CED	CEM	BW	WW	YW	FW	MCW	Milk	DtC	SS	EMA	IMF%	RBV%	SFL	SGF	TS
EBV	-6.2	--	+2.8	+17	+25	+35	+33	+7	--	+0.7	--	--	--	--	--	--
ACC	29%		50%	40%	38%	38%	38%	28%		25%						
Breed	+0.8	+1.0	+1.4	+17	+27	+33	+34	+5	-0.5	+0.4	+0.3	+0.1	+0.2	+56	+111	+138

39

BOTHASIM BMB1847

BMB1847

Gebore: 2018/08/21

▲ BM BOTHA, POSBUS 10841 GEORGE 6530

(11)

Kalwings: -

TKP: -

Simdeks: -

Kuddeboek: SP

Reg. Status: CBK

♂ Vader: JS123 SIMBERG HANDRU
 JME1013 JACMI HANRU
 JS1018 SIMBERG MIAN
 ♀ Moeder: BMB1613 BOTHASIM BMB1613
 Simdeks: 105
 TKP:
 UG12148 SALERIKA SMILLO
 BMB121 BOTHASIM HONEY

Moeder Kalwings: 18/08/21

2019	CED	CEM	BW	WW	YW	FW	MCW	Milk	DtC	SS	EMA	IMF%	RBV%	SFL	SGF	TS
EBV	+5.4	+2.1	+0.8	+20	+34	+42	+43	+4	--	+0.6	+0.1	--	+0.4	+84	+148	+196
ACC	37%	29%	59%	63%	63%	60%	56%	38%		60%	34%		36%			
Breed	+0.8	+1.0	+1.4	+17	+27	+33	+34	+5	-0.5	+0.4	+0.3	+0.1	+0.2	+56	+111	+138

40

BOTHASIM BMB1853

♠ BM BOTHA, POSBUS 10841 GEORGE 6530

Kalwings: -

TKP: -

Simdeks: -

Kuddeboek: SP

Reg. Status: CBK

BMB1853

Gebore: 2018/08/25

(11)

♂ Vader: **KS141 KYKSIM ANDERBOS**
 ↳ KS1049 KYKSIM ANPE
 ↳ KS1137 KYKSIM GERBOS

♀ Moeder: **UG13162 SALERIKA UG13162 G**
 ↳ UG10123 SALERIKA MILO (P)
 Simdeks: 90
 TKP: 425
 ↳ UG1168 SALERIKA UG11068 G

Moeder Kalwings: 16/04/27 17/06/01 18/08/25

2019	CED	CEM	BW	WW	YW	FW	MCW	Milk	DtC	SS	EMA	IMF%	RBY%	SFL	SGF	TS
EBV	+3.7	+1.9	+1.1	+16	+30	+30	+30	+5	--	-0.1	+1.0	--	+0.4	+84	+126	+172
ACC	29%	25%	50%	57%	57%	53%	50%	32%		61%	36%		39%			
Breed	+0.8	+1.0	+1.4	+17	+27	+33	+34	+5	-0.5	+0.4	+0.3	+0.1	+0.2	+56	+111	+138

41

BOTHASIM BMB1854

♠ BM BOTHA, POSBUS 10841 GEORGE 6530

Kalwings: -

TKP: -

Simdeks: -

Kuddeboek: SP

Reg. Status: CBK

BMB1854

Gebore: 2018/08/25

(11)

♂ Vader: **BMB1493 BOTHASIM SEUN**
 ↳ DJA1049 ELLI'S OPIUM
 ↳ UG1086 SALERIKA UG10086 M

♀ Moeder: **PN1217 LEEUPOORT LABE**
 ↳ PN08498 LEEUPOORT LUHAM
 Simdeks: 82
 TKP: 504
 ↳ PN07355 LEEUPOORT LABERTINO

Moeder Kalwings: 14/07/07(Ab) 15/07/20 16/06/30 18/08/25

2019	CED	CEM	BW	WW	YW	FW	MCW	Milk	DtC	SS	EMA	IMF%	RBY%	SFL	SGF	TS
EBV	-1.2	-0.5	+1.8	+15	+22	+28	+27	+5	--	+0.5	+0.0	--	-0.2	+32	+73	+96
ACC	30%	25%	52%	55%	56%	52%	49%	30%		61%	35%		38%			
Breed	+0.8	+1.0	+1.4	+17	+27	+33	+34	+5	-0.5	+0.4	+0.3	+0.1	+0.2	+56	+111	+138

1^{ste} _____2^{de} _____3^{de} _____4^{de} _____5^{de} _____6^{de} _____🏆 **KALFKAMPIOEN BUL** ♂

(Uit klasse 31 - 33)

🏆 **RESERWE KALFKAMPIOEN BUL** ♂

(Uit klasse 31 - 33)

🏆 **JUNIOR KAMPIOEN** ♂

(Uit klasse 26 – 33)

🏆 **RESERWE JUNIOR KAMPIOEN** ♂

(Uit klasse 26 – 33)

KLAS 34: BLUP TEELWAARDE KAMPIOEN – Die ZOETIS se LANDBOU-
WEEKBLAD / BREEDPLAN Jong Bul van die Jaar op skoue is deel van 'n Suider Afrikaanse
kompetisie wat ander skoue ook insluit. Die doelwit is om skoue te gebruik om genetiese
verbetering vir ekonomiese belangrike eienskappe te promoveer. Alle bulle op skoue met
beraamde teelwaardes tussen 12-36 maande kwalifiseer. Daar moet ten minste 10 bulle per ras
wees om te kwalifiseer. Die visuele beoordeling tel 50% van die punte en die vlak van
rekordhouding asook prestasiedata tel 50%. Standaard kriteria vir alle rasse word gebruik om die
teelwaardes (geboorte, speen, jaar, finale, volwasse koeigewig en skrotumomtrek) te weeg,
hoewel sommige rasse verkies om ekonomiese seleksie indekse gebruik. Die kriteria is deur
kundiges verbonde aan die Universiteit van die Vrystaat tesame met die organiseerders opgestel.
Die binne-ras wenner ding mee met soortgelyke wenners op ander skoue waarna 'n nasionale
binne-ras wenner by die Aldam Vleisbeeskool aangekondig word.

 **BLUP TEELWAARDE KAMPIOEN** ♂
(Klas 34) _____

KLAS 35: Fase C Prestasietoetsklas – bulle vanaf 12 tot 24 maande.
Inskrywings tydens skou en onderhewig aan Interrasklasse.

 **FASE C KAMPIOEN** ♂
(Klas 35) _____

 **GROOT KAMPIOEN** ♂
(Jnr + Res Jnr Kamp & Snr + Res Snr Kamp)

 **RESERWE GROOT KAMPIOEN** ♂
(Jnr + Res Jnr Kamp & Snr + Res Snr Kamp)
