

# GEORGE SKOU

24-26 Augustus 2017



## Beoordelaars:

Erich Schulenburg  
Pieter Oelofse

## Vertoners:

HW	De Waal	Moorreesburg	0827830011
	Badsberg	Rawsonville	0828955371
PG	Loubser	Malmesbury	0823689856
BM	Botha (Kyksim)	George	0824402763
	Andrew Masterson	Humansdorp	0823211462
	Stansim Simmentalers	Faerie Glen	0827770250
	Koelfontein Landgoed	Prince Alfred's Hamlet	0824118777
LJ	Lesch	Malmesbury	0824439933
BM	Botha (Bothasim)	George	0824402763

- ▶ Kalwings / Simdeks volgens geboortekennisgewings op kantoor ten tye van katalogus samestelling.
- ▶ Reproduksie op kaarte: (i) Koeie onder 4 jaar = ouderdom en getal kalwings en (ii) koeie oor 4 jaar = ouderdom en Simdeks.
- ▶ Langer as 15 maande gelede gekalf = mde in rooi op kaart.
- ▶ 1 ste kalwing onder 24 mde = Aangepaste skou-simdeks.
- ▶ Maksimaal drie spoeling tussen 1ste en laaste kalwing tel vir simdeks.
- ▶ Superkoei = Spoelings, aborsie en dooie kalwers tel nie.
- ▶ Minimum diere vir nasionale kompetisies: Superkoei 5, Uierklas 10, Blupklas 10 en Skoubul v d Jaar 5/klas.
- ▶ Meeste punte: Alle klasse (kampioene uitgesluit) 6,5,4,3,2,1. Alle groepe 7,6,5,4,3,2.

**KLAS 1: MOEDERAFSTAMMELINGSGROEP** – Twee kalwers enige geslag (manlik ouer en vroulik ouer as 9 maande) van 'n koei wat nie in hierdie klas vertoon word nie.

82.	ACM0912	MILAGRO AMY 0912	Andrew Masterson Family Trust
83.	WDW105	LOCHEIM ANSU P	HW de Waal
84.	CSS0970	STANSIM HONEYANHAB	Stansim Simmentalers
85.	KS1148	KYKSIM DASI	BM Botha

1 <sup>ste</sup>	_____	2 <sup>de</sup>	_____	3 <sup>de</sup>	_____
4 <sup>de</sup>	_____	5 <sup>de</sup>	_____	6 <sup>de</sup>	_____

**KLAS 2: VADERAFSTAMMELINGSGROEP** – bestaande uit drie dogters oor 9 maande.

86.	E09183	ERICO 09183	Stansim Simmentalers
87.	UG12148	SALERIKA SMILO	BM Botha

1 <sup>ste</sup>	_____	2 <sup>de</sup>	_____	3 <sup>de</sup>	_____
4 <sup>de</sup>	_____	5 <sup>de</sup>	_____	6 <sup>de</sup>	_____

**KLAS 3: VADERAFSTAMMELINGSGROEP** – bestaande uit drie seuns oor 9 maande.

88.	UG0810	SALERIKA ECCO (P)	Stansim Simmentalers
89.	BMB1386	BOTHASIM PETKA	BM Botha
90.	BW07177	BOSWALD EXZIBIT POENA 177/07	Badsberg

1 <sup>ste</sup>	_____	2 <sup>de</sup>	_____	3 <sup>de</sup>	_____
4 <sup>de</sup>	_____	5 <sup>de</sup>	_____	6 <sup>de</sup>	_____

**KLAS 4: VADERAFSTAMMELINGSGROEP** – bestaande uit twee dogters (oor 9 maande) en twee seuns (oor 9 maande).

91.	UG0810	SALERIKA ECCO (P)	Stansim Simmentalers
92.	PN11104	LEEUPOORT JOE	HW de Waal
93.	UG12148	SALERIKA SMILO	BM Botha

1 <sup>ste</sup>	_____	2 <sup>de</sup>	_____	3 <sup>de</sup>	_____
4 <sup>de</sup>	_____	5 <sup>de</sup>	_____	6 <sup>de</sup>	_____

**KLAS 5: Senior koei (oor 3 jaar) in melk en met beste uier.**

Inskrywings tydens skou, indien dier ook by klas 7, 9 of 11 ingeskryf is.

Lot	Naam van Dier	ID	Vertoner

1 <sup>ste</sup> _____	2 <sup>de</sup> _____	3 <sup>de</sup> _____
4 <sup>de</sup> _____	5 <sup>de</sup> _____	6 <sup>de</sup> _____

**KLAS 6: Junior koei (onder 3 jaar) in melk en met beste uier.**

Inskrywings tydens skou, indien dier ook by klas 14, 16 of 18 ingeskryf is.

Lot	Naam van Dier	ID	Vertoner

1<sup>ste</sup> \_\_\_\_\_2<sup>de</sup> \_\_\_\_\_3<sup>de</sup> \_\_\_\_\_4<sup>de</sup> \_\_\_\_\_5<sup>de</sup> \_\_\_\_\_6<sup>de</sup> \_\_\_\_\_

**KLAS 7: Koei in melk, 6 jaar en ouer.****1****STANSIM HONEYANHAB****CSS0970**

Gebore: 2009/01/24

▲ STANSIM SIMMENTALERS, POSBUS 1581 FAERIE GLEN 0043

**(102)**

Kalwings: 7  
 10/11/12 11/11/01 12/09/03 13/08/12 14/08/13 15/09/29  
 15/09/30 15/10/05 15/12/10 17/04/28

TKP: 394

Simdeks: 103

Kuddeboek: SP

Reg. Status: REG

♂ Vader: SDJ9926 AI-AI MORRIS  
**KS02100 KYKSIM HONEYMOON**  
 MS94168 KYKSO DAUBA

♀ Moeder: KS018 KYKSIM HABMI  
**KS0354 KYKSIM ANHAB**  
 Simdeks: 84  
 TKP: 414

KS0087 KYKSIM ANRE

Moeder Kalwings: 06/09/09 07/12/07 09/01/24 10/03/07 11/08/18 12/09/12 13/09/08 14/09/10 15/09/29 15/11/05

2017	CED	CEM	BW	WW	YW	FW	MCW	Milk	DtC	SS	EMA	IMF%	RBY%	SFL	SGF	TS
EBV	-5.5	-0.8	+3.2	+18	+30	+36	+43	+3	--	+0.1	+0.4	-0.1	+0.2	+24	+73	+126
ACC	53%	48%	80%	72%	72%	72%	69%	62%		31%	25%	25%	31%			
Breed	+0.7	+1.0	+1.5	+17	+26	+32	+34	+5	-0.3	+0.3	+0.3	+0.1	+0.2	+53	+105	+135

**2****LOCHEIM VERA****WDW1160**

Gebore: 2011/09/28

▲ LJ LESCH JNR, NOOIENSDAM POSBUS 214 MALMESBURY 7299

**(70)**

Kalwings: 4  
 14/02/18 15/02/20 15/12/31 17/05/12

TKP: 393

Simdeks: 98

Kuddeboek: SP

Reg. Status: REG

♂ Vader: AGO0630 ODENSIM ABRAHAM  
**CSS0811 STANSIM ABRAM**  
 AGO05102 ODENSIM DOLHA

♀ Moeder: IROC57K IROC ROCKET 57K  
**WDW065 LOCHEIM WELDHAVEN**  
 Simdeks: 101  
 TKP: 390

WDW031 LOCHEIM PEDODI

Moeder Kalwings: 08/01/17 09/01/28 10/04/17 11/09/28 12/08/05 13/07/14 14/06/14

2017	CED	CEM	BW	WW	YW	FW	MCW	Milk	DtC	SS	EMA	IMF%	RBY%	SFL	SGF	TS
EBV	-1.0	-0.1	+1.6	+13	+23	+27	+29	+7	--	--	--	--	--	+35	+72	+108
ACC	39%	31%	69%	59%	62%	60%	57%	45%								
Breed	+0.7	+1.0	+1.5	+17	+26	+32	+34	+5	-0.3	+0.3	+0.3	+0.1	+0.2	+53	+105	+135

1<sup>ste</sup> \_\_\_\_\_ 2<sup>de</sup> \_\_\_\_\_ 3<sup>de</sup> \_\_\_\_\_  
 4<sup>de</sup> \_\_\_\_\_ 5<sup>de</sup> \_\_\_\_\_ 6<sup>de</sup> \_\_\_\_\_

**KLAS 8: Koei droog, 6 jaar en ouer.****3****KYKSIM GERMOPE****KS1034**

Gebore: 2010/08/24

▲ BM BOTHA, POSBUS 10841 GEORGE 6530

**(83)**

Kalwings: 4  
 12/09/01 14/02/16 15/05/12 16/09/19

TKP: 493

Simdeks: 90

Kuddeboek: SP

Reg. Status: REG

♂ Vader: WM0438 WYMAR PAYMASTER (P)  
**WM0668 WYMAR PETRUS (P)**  
 PHN9440 NEELSMA POLKA \*\*\*

♀ Moeder: KS0529 KYKSIM MORAN  
**KS0729 KYKSIM GERMO \***  
 Simdeks: 106  
 TKP: 372

KS0523 KYKSIM GERBEV \*\*\*

Moeder Kalwings: 09/09/10 10/08/24 11/12/01 12/09/30

2017	CED	CEM	BW	WW	YW	FW	MCW	Milk	DtC	SS	EMA	IMF%	RBY%	SFL	SGF	TS
EBV	-0.1	+0.5	+2.2	+19	+27	+31	+36	+5	--	+0.3	--	--	--	+40	+90	+128
ACC	40%	34%	70%	51%	50%	51%	50%	42%		25%						
Breed	+0.7	+1.0	+1.5	+17	+26	+32	+34	+5	-0.3	+0.3	+0.3	+0.1	+0.2	+53	+105	+135

1<sup>ste</sup> \_\_\_\_\_ 2<sup>de</sup> \_\_\_\_\_ 3<sup>de</sup> \_\_\_\_\_  
 4<sup>de</sup> \_\_\_\_\_ 5<sup>de</sup> \_\_\_\_\_ 6<sup>de</sup> \_\_\_\_\_

**KLAS 9: Koei in melk, 4 – 6 jaar.**

**4**

**KYKSIM KS1210**

▲ **BM BOTHA, POSBUS 10841 GEORGE 6530**

**Kalwings:** 4  
13/12/16 14/11/16 16/04/02 17/03/20  
**TKP:** 397  
**Simdeks:** 108  
**Kuddeboek:** SP  
**Reg. Status:** REG

**KS1210**

Gebore: 2012/02/27  
**(65)**

♂ **Vader:** **KS084 KYKSIM OSKER**  
KS028 KYKSIM BANOL  
KS0269 KYKSIM MORANG \*\*\*  
♀ **Moeder:** **KS0325 KYKSIM LUKBI**  
Simdeks: 97  
TKP: 418  
MS9277 KYKSO LUKAL

Moeder Kalwings: 05/04/17 06/07/10 07/07/19 08/08/20 09/09/10 10/08/27 12/02/27

2017	CED	CEM	BW	WW	YW	FW	MCW	Milk	DtC	SS	EMA	IMF%	RBY%	SFL	SGF	TS
EBV	+4.1	-0.5	+0.4	+10	+15	+20	+20	+5	--	--	--	--	--	+26	+43	+89
ACC	42%	34%	71%	52%	49%	50%	50%	40%								
Breed	+0.7	+1.0	+1.5	+17	+26	+32	+34	+5	-0.3	+0.3	+0.3	+0.1	+0.2	+53	+105	+135

**5**

**MILAGRO 128 (AI)**

▲ **ANDREW MASTERSON FAMILY TRUST, P O BOX 117 HUMANSDORP 6300**

**Kalwings:** 3  
14/09/09 15/09/03 16/08/04  
**TKP:** 348  
**Simdeks:** 104  
**Kuddeboek:** SP  
**Reg. Status:** REG

**ACM128**

Gebore: 2012/04/11  
**(63)**

♂ **Vader:** **CO03817 BAR 5 S.A. PIONA 04 817N**  
UG9854 SALERIKA MAJOOR 4DE  
AK999 TOVERBERG ERIKA  
♀ **Moeder:** **ACM0911 MILAGRO 0911**  
Simdeks: 86  
TKP: 400  
GH9753 BLENHEIM 97 53

Moeder Kalwings: 12/04/11 13/09/06 14/08/28 15/08/22 16/08/28

2017	CED	CEM	BW	WW	YW	FW	MCW	Milk	DtC	SS	EMA	IMF%	RBY%	SFL	SGF	TS
EBV	+2.7	+5.0	+1.4	+20	+29	+38	+45	+1	--	+0.3	+0.5	--	+0.4	+62	+127	+163
ACC	54%	49%	72%	70%	70%	71%	71%	58%		43%	31%		38%			
Breed	+0.7	+1.0	+1.5	+17	+26	+32	+34	+5	-0.3	+0.3	+0.3	+0.1	+0.2	+53	+105	+135

**6**

**LOCHEIM ANSURINA**

▲ **HW DE WAAL, AANDAG: PHILIP DE WAAL POSBUS 38 MOORREESBURG 7310**

**Kalwings:** 3  
14/10/27 16/01/05 17/04/28  
**TKP:** 450  
**Simdeks:** 89  
**Kuddeboek:** SP  
**Reg. Status:** REG

**WDW1252**

Gebore: 2012/07/25  
**(60)**

♂ **Vader:** **WDW0932 LOCHEIM BANNER**  
CO825R BAR 5 S.A. BURNER 825R  
WDW0210 LOCHEIM EVANA  
♀ **Moeder:** **WDW105 LOCHEIM ANSU P**  
Simdeks: 104  
TKP: 359  
WDW0821 LOCHEIM ANUSKA \*

Moeder Kalwings: 12/07/25 13/07/21 14/08/25 15/07/19 16/06/30

2017	CED	CEM	BW	WW	YW	FW	MCW	Milk	DtC	SS	EMA	IMF%	RBY%	SFL	SGF	TS
EBV	+0.5	+3.2	+2.0	+20	+32	+38	+40	+9	--	--	--	--	--	+51	+94	+155
ACC	33%	27%	69%	45%	43%	45%	45%	37%								
Breed	+0.7	+1.0	+1.5	+17	+26	+32	+34	+5	-0.3	+0.3	+0.3	+0.1	+0.2	+53	+105	+135

**7**

**MILAGRO AMY 1245 (AI)**

▲ **ANDREW MASTERSON FAMILY TRUST, P O BOX 117 HUMANSDORP 6300**

**Kalwings:** 3  
15/06/26 16/07/15 17/08/15  
**TKP:** 391  
**Simdeks:** 93  
**Kuddeboek:** SP  
**Reg. Status:** REG

**ACM1245**

Gebore: 2012/10/19  
**(57)**

♂ **Vader:** **CO04801 BAR 5 S.A. HARRACH**  
CO01447 BAR 5 S.A. MR OPTIMAL 447L  
CO02409 BAR 5 S.A. LADY SISKI 409M  
♀ **Moeder:** **ACM0912 MILAGRO AMY 0912**  
Simdeks: 101  
TKP: 358  
ACM0561H MILAGRO ACM0561H

Moeder Kalwings: 11/09/26 12/10/19 13/09/22 14/09/07 15/08/22 16/08/17

2017	CED	CEM	BW	WW	YW	FW	MCW	Milk	DtC	SS	EMA	IMF%	RBY%	SFL	SGF	TS
EBV	-1.0	-2.9	+2.4	+18	+28	+34	+37	+6	--	+0.2	--	--	--	+31	+79	+126
ACC	44%	39%	70%	64%	65%	63%	59%	46%		30%						
Breed	+0.7	+1.0	+1.5	+17	+26	+32	+34	+5	-0.3	+0.3	+0.3	+0.1	+0.2	+53	+105	+135

1<sup>ste</sup> \_\_\_\_\_

2<sup>de</sup> \_\_\_\_\_

3<sup>de</sup> \_\_\_\_\_

4<sup>de</sup> \_\_\_\_\_

5<sup>de</sup> \_\_\_\_\_

6<sup>de</sup> \_\_\_\_\_

**KLAS 10: Koei droog, 4 – 6 jaar**

GEEN INSKRYWINGS / NO ENTRIES

1<sup>ste</sup> \_\_\_\_\_ 2<sup>de</sup> \_\_\_\_\_ 3<sup>de</sup> \_\_\_\_\_  
 4<sup>de</sup> \_\_\_\_\_ 5<sup>de</sup> \_\_\_\_\_ 6<sup>de</sup> \_\_\_\_\_

**KLAS 11: Koei in melk, 3 – 4 jaar.**

8

**MILAGRO AMY 1367 (AI)****ACM1367**

Gebore: 2013/12/14

▲ KOELFONTEIN LANDGOED (EDMS) BPK, POSBUS 4 PRINCE ALFRED'S HAMLET 6840 (43)

Kalwings: 2  
 16/02/25 17/02/06

TKP: 347

Simdeks: 110

Kuddeboek: SP

Reg. Status: REG

♂ Vader: CO03817 BAR 5 S.A. PIONA 04 817N  
 UG9854 SALERIKA MAJOOR 4DE  
 AK999 TOVERBERG ERIKA  
 PN07147 LEEUPOORT BRITS  
 ♀ Moeder: ACM1142 MILAGRO AMY 1142  
 Simdeks: 116  
 TKP: 295  
 ACM0912 MILAGRO AMY 0912

Moeder Kalwings: 13/12/14 14/11/18 15/08/02 16/05/17

2017	CED	CEM	BW	WW	YW	FW	MCW	Milk	DtC	SS	EMA	IMF%	RBV%	SFL	SGF	TS
EBV	-1.8	+6.6	+2.5	+24	+34	+45	+49	+1	--	+1.0	+0.6	--	+0.4	+72	+155	+168
ACC	52%	47%	62%	57%	57%	57%	55%	52%		41%	29%		35%			
Breed	+0.7	+1.0	+1.5	+17	+26	+32	+34	+5	-0.3	+0.3	+0.3	+0.1	+0.2	+53	+105	+135

9

**TAAIBOSSPRUIT BETS****PJO1394**

Gebore: 2013/12/20

▲ KOELFONTEIN LANDGOED (EDMS) BPK, POSBUS 4 PRINCE ALFRED'S HAMLET 6840 (43)

Kalwings: 2  
 16/03/20 17/05/28

TKP: 434

Simdeks: 102

Kuddeboek: SP

Reg. Status: REG

♂ Vader: PN07486 LEEUPOORT BOSVELD  
 PN0260 LEEUPOORT LASTIG  
 PN97106 LEEUPOORT BRITTVAN  
 ♀ Moeder: PJO0958 TAAIBOSSPRUIT BETLO  
 Simdeks: 95  
 TKP: 438  
 PJO0733 TAAIBOSSPRUIT BEPO \*

Moeder Kalwings: 11/10/28 12/10/28 13/12/20 15/06/03

2017	CED	CEM	BW	WW	YW	FW	MCW	Milk	DtC	SS	EMA	IMF%	RBV%	SFL	SGF	TS
EBV	-0.7	+3.3	+1.5	+17	+27	+35	+29	+5	--	+0.7	--	--	--	+46	+81	+121
ACC	43%	36%	70%	54%	53%	54%	53%	41%		31%						
Breed	+0.7	+1.0	+1.5	+17	+26	+32	+34	+5	-0.3	+0.3	+0.3	+0.1	+0.2	+53	+105	+135

10

**VAN-IMHOFF STELLETO****VIS149**

Gebore: 2014/06/06

▲ PG LOUBSER, POSBUS 1200 MALMESBURY 7300 (37)

Kalwings: 1  
 17/04/04

TKP: 87

Simdeks: 87

Kuddeboek: SP

Reg. Status: REG

♂ Vader: VIS1211 VAN-IMHOFF GERT  
 PN07147 LEEUPOORT BRITS  
 VIS091 VAN-IMHOFF FIRST GRAND  
 DAUGHTER  
 ♀ Moeder: VIS083 VAN-IMHOFF STELLA  
 UG8760 SALERIKA EVAN  
 Simdeks: 107  
 TKP: 343  
 WDW003 LOCHEIM CORIN

Moeder Kalwings: 10/10/02 11/09/21 12/07/06 13/05/22 14/06/06 15/06/12

2017	CED	CEM	BW	WW	YW	FW	MCW	Milk	DtC	SS	EMA	IMF%	RBV%	SFL	SGF	TS
EBV	-1.9	+4.8	+1.8	+21	+31	+41	+46	+5	--	+0.9	--	--	--	+40	+102	+138
ACC	41%	37%	67%	47%	45%	47%	47%	41%		33%						
Breed	+0.7	+1.0	+1.5	+17	+26	+32	+34	+5	-0.3	+0.3	+0.3	+0.1	+0.2	+53	+105	+135

11

**SIMBERG Alru****JS1431**

Gebore: 2014/06/20

♠ ANDREW MASTERSON FAMILY TRUST, P O BOX 117 HUMANSDORP 6300

**(37)**Kalwings: 1  
17/01/01♂ Vader: JS123 SIMBERG HANDRU  
JME1013 JACMI HANRU  
JS1018 SIMBERG MIANTKP:  
Simdeks: 99  
Kuddeboek: SP  
Reg. Status: REG♀ Moeder: JS1234 SIMBERG ALERZ  
NCS0125 BLINKBOU HERZ  
Simdeks: 113  
TKP: 363  
KS085 KYKSIM ALBA

Moeder Kalwings: 14/06/20 15/05/17 16/06/15

2017	CED	CEM	BW	WW	YW	FW	MCW	Milk	DtC	SS	EMA	IMF%	RBY%	SFL	SGF	TS
EBV	+8.0	+1.8	-0.9	+10	+17	+20	+12	+4	--	--	--	--	--	+80	+98	+132
ACC	38%	31%	69%	50%	47%	49%	48%	34%								
Breed	+0.7	+1.0	+1.5	+17	+26	+32	+34	+5	-0.3	+0.3	+0.3	+0.1	+0.2	+53	+105	+135

12

**VAN-IMHOFF CORNETTE****VIS1414**

Gebore: 2014/06/21

♠ PG LOUBSER, POSBUS 1200 MALMESBURY 7300

**(37)**Kalwings: 1  
17/05/27♂ Vader: VIS1211 VAN-IMHOFF GERT  
PN07147 LEEUPOORT BRITS  
VIS091 VAN-IMHOFF FIRST GRAND  
DAUGHTERTKP:  
Simdeks: 83  
Kuddeboek: SP  
Reg. Status: REG♀ Moeder: VIS104 VAN-IMHOFF CORSETTE  
WDW997 LOCHEIM BIGREES  
Simdeks: 109  
TKP: 357  
WDW0239 LOCHEIM CORIN

Moeder Kalwings: 12/07/09 13/06/03 14/06/21 15/06/15

2017	CED	CEM	BW	WW	YW	FW	MCW	Milk	DtC	SS	EMA	IMF%	RBY%	SFL	SGF	TS
EBV	+3.5	+4.5	-0.7	+15	+21	+26	+27	+2	--	--	--	--	--	+51	+91	+114
ACC	34%	29%	64%	43%	43%	44%	43%	35%								
Breed	+0.7	+1.0	+1.5	+17	+26	+32	+34	+5	-0.3	+0.3	+0.3	+0.1	+0.2	+53	+105	+135

13

**LOCHEIM ANE****WDW1432**

Gebore: 2014/07/20

♠ HW DE WAAL, AANDAG: PHILIP DE WAAL POSBUS 38 MOORREESBURG 7310

**(36)**Kalwings: 1  
17/07/24♂ Vader: PN11104 LEEUPOORT JOE  
PN07147 LEEUPOORT BRITS  
CMO014 RU-DEV JOANA \*\*TKP:  
Simdeks: 84  
Kuddeboek: SP  
Reg. Status: CBK♀ Moeder: WDW0846 LOCHEIM ANNA  
WDW0616 LOCHEIM KAI NAMA  
Simdeks: 97  
TKP: 390  
WDW0329 LOCHEIM LIZAHN

Moeder Kalwings: 11/04/03 12/07/15 13/08/02 14/07/20 15/07/10 17/07/04

2017	CED	CEM	BW	WW	YW	FW	MCW	Milk	DtC	SS	EMA	IMF%	RBY%	SFL	SGF	TS
EBV	-2.2	-2.4	+2.0	+17	+28	+39	+39	+2	--	+0.4	--	--	--	+32	+81	+128
ACC	37%	32%	67%	45%	43%	46%	45%	39%		27%						
Breed	+0.7	+1.0	+1.5	+17	+26	+32	+34	+5	-0.3	+0.3	+0.3	+0.1	+0.2	+53	+105	+135

1<sup>ste</sup> \_\_\_\_\_2<sup>de</sup> \_\_\_\_\_3<sup>de</sup> \_\_\_\_\_4<sup>de</sup> \_\_\_\_\_5<sup>de</sup> \_\_\_\_\_6<sup>de</sup> \_\_\_\_\_



**KLAS 12: Koei droog, 3 – 4 jaar.****14****MILAGRO SANDRA 1428****ACM1428**

Gebore: 2014/04/09

♣ ANDREW MASTERSON FAMILY TRUST, P O BOX 117 HUMANSDORP 6300

**(39)**Kalwings: 1  
16/07/20 16/07/21 16/09/28

♂ Vader: PN07147 LEEUPOORT BRITS  
ACM1115 MILAGRO KALLIS 1115  
ACM0816 MILAGRO MANDY 0816 \*\*

♀ Moeder: CMO0273 RU-DEV STAAL  
ACM0935 MILAGRO SANDRA 0935  
Simdeks: 99  
TKP: 423  
JJM0313 JASTLEM SANDRA

TKP:

Simdeks: 101

Kuddeboek: SP

Reg. Status: REG

Moeder Kalwings: 11/12/16 12/11/22 14/04/09

2017	CED	CEM	BW	WW	YW	FW	MCW	Milk	DtC	SS	EMA	IMF%	RBY%	SFL	SGF	TS
EBV	-5.1	-3.8	+2.3	+19	+26	+33	+39	+4	--	+0.6	--	--	--	+13	+72	+97
ACC	36%	31%	61%	61%	63%	64%	58%	39%		28%						
Breed	+0.7	+1.0	+1.5	+17	+26	+32	+34	+5	-0.3	+0.3	+0.3	+0.1	+0.2	+53	+105	+135

1<sup>ste</sup> \_\_\_\_\_2<sup>de</sup> \_\_\_\_\_3<sup>de</sup> \_\_\_\_\_4<sup>de</sup> \_\_\_\_\_5<sup>de</sup> \_\_\_\_\_6<sup>de</sup> \_\_\_\_\_

**KLAS 13: SUPERKOEI VAN DIE SKOU** (indien minimum van 5 koeie by skou) –  
Beoordeling geskied op grond van Simdeks (70%) en voorkoms (30%). Alle koeie met  
drie en meer kalwings wat deur die beoordelaars gepunt word, word in berekening  
gebring. Aborsies en/of doodgebore kalwers tel nie vir die Superkoei klas nie.

🏆 **SUPERKOEI VAN DIE SKOU** ♀

(uit klasse 7 – 12)

\_\_\_\_\_

🏆 **SENIOR KAMPIOEN** ♀

(uit klasse 7 – 12)

\_\_\_\_\_

🏆 **RESERWE SENIOR KAMPIOEN** ♀

(uit klasse 7 – 12)

\_\_\_\_\_

**KLAS 14: Koei in melk, 30 – 36 maande.**

15

**LOCHEIM VERONICA**

**WDW1450**

Gebore: 2014/08/25

▲ HW DE WAAL, AANDAG: PHILIP DE WAAL POSBUS 38 MOORREESBURG 7310

(35)

Kalwings: 1  
17/05/12

♂ Vader: PN11104 LEEUPOORT JOE  
PN07147 LEEUPOORT BRITS  
CMO014 RU-DEV JOANA \*\*

TKP:  
Simdeks: 94  
Kuddeboek: SP  
Reg. Status: REG

♀ Moeder: WDW105 LOCHEIM ANSU P  
Simdeks: 104  
TKP: 359  
WDW0821 LOCHEIM ANUSKA \*

Moeder Kalwings: 12/07/25 13/07/21 14/08/25 15/07/19 16/06/30

2017	CED	CEM	BW	WW	YW	FW	MCW	Milk	DtC	SS	EMA	IMF%	RBV%	SFL	SGF	TS
EBV	-5.0	-1.7	+2.6	+23	+37	+46	+48	+6	--	+0.7	--	--	--	+43	+114	+153
ACC	37%	31%	67%	46%	44%	46%	45%	37%		27%						
Breed	+0.7	+1.0	+1.5	+17	+26	+32	+34	+5	-0.3	+0.3	+0.3	+0.1	+0.2	+53	+105	+135

16

**KOELFONTEIN GRIETA**

**KFN151**

Gebore: 2015/01/07

▲ KOELFONTEIN LANDGOED (EDMS) BPK, POSBUS 4 PRINCE ALFRED'S HAMLET 6840

(30)

Kalwings: 1  
17/05/23

♂ Vader: SDJ0886 AI-AI SAREL  
SDJ0550 AI-AI SOOMAR  
SDJ0146 AI-AI SISNO

TKP:  
Simdeks: 105  
Kuddeboek: SP  
Reg. Status: REG

♀ Moeder: KFN124 KOELFONTEIN GRIET  
Simdeks: 89  
TKP: 461  
FDC088 KOELFONTEIN GRIEJO

Moeder Kalwings: 15/01/07 16/07/08 17/07/16(Ab)

2017	CED	CEM	BW	WW	YW	FW	MCW	Milk	DtC	SS	EMA	IMF%	RBV%	SFL	SGF	TS
EBV	-5.9	-0.8	+1.9	+21	+34	+41	+53	+6	--	+0.6	--	--	--	+29	+104	+141
ACC	39%	36%	56%	62%	64%	65%	60%	40%		27%						
Breed	+0.7	+1.0	+1.5	+17	+26	+32	+34	+5	-0.3	+0.3	+0.3	+0.1	+0.2	+53	+105	+135

16A

**MILAGRO AMY 1471**

**ACM1471**

Gebore: 2014/09/07

▲ ANDREW MASTERSON FAMILY TRUST, P O BOX 117 HUMANSDORP 6300

(34)

Kalwings: 1  
17/02/03

♂ Vader: ACM1212 MILAGRO LEXINGTON 1212  
CO04801 BAR 5 S.A. HARRACH  
JJM0432 JASTLEM SANTJIE

TKP:  
Simdeks: 104  
Kuddeboek: SP  
Reg. Status: REG

♀ Moeder: ACM0912 MILAGRO AMY 0912  
Simdeks: 101  
TKP: 358  
ACM0561H MILAGRO ACM0561H

Moeder Kalwings: 11/09/26 12/10/19 13/09/22 14/09/07 15/08/22 16/08/17

2017	CED	CEM	BW	WW	YW	FW	MCW	Milk	DtC	SS	EMA	IMF%	RBV%	SFL	SGF	TS
EBV	+2.2	-2.0	+1.1	+17	+28	+32	+32	+5	--	+0.1	--	--	--	+53	+96	+143
ACC	36%	31%	66%	62%	64%	66%	59%	39%		27%						
Breed	+0.7	+1.0	+1.5	+17	+26	+32	+34	+5	-0.3	+0.3	+0.3	+0.1	+0.2	+53	+105	+135

1<sup>ste</sup> \_\_\_\_\_

2<sup>de</sup> \_\_\_\_\_

3<sup>de</sup> \_\_\_\_\_

4<sup>de</sup> \_\_\_\_\_

5<sup>de</sup> \_\_\_\_\_

6<sup>de</sup> \_\_\_\_\_

**KLAS 15: Koei (droog) of vers, 30 – 36 maande.****17****VAN-IMHOFF NINA (AI)**

‡ PG LOUBSER, POSBUS 1200 MALMESBURY 7300

**VIS1428**

Gebore: 2014/10/14

**(33)**

Kalwings:

♂ Vader: PN11357 LEEUPOORT BOSHOFF  
 PN0985 LEEUPOORT VRYBURG  
 PN0999 LEEUPOORT KARIBU

♀ Moeder: VIS123 VAN-IMHOFF NILAN  
 JS1023 SIMBERG BALAN  
 Simdeks: 103  
 TKP:  
 JS1010 SIMBERG NITNA

TKP:

Simdeks:

Kuddeboek: SP

Reg. Status: REG

Moeder Kalwings: 14/10/14

2017	CED	CEM	BW	WW	YW	FW	MCW	Milk	DtC	SS	EMA	IMF%	RBY%	SFL	SGF	TS
EBV	+1.9	+1.8	+1.1	+20	+32	+42	+45	+7	--	+0.0	--	--	--	+54	+112	+165
ACC	35%	27%	64%	58%	60%	57%	53%	27%		42%						
Breed	+0.7	+1.0	+1.5	+17	+26	+32	+34	+5	-0.3	+0.3	+0.3	+0.1	+0.2	+53	+105	+135

1<sup>ste</sup> \_\_\_\_\_ 2<sup>de</sup> \_\_\_\_\_ 3<sup>de</sup> \_\_\_\_\_  
 4<sup>de</sup> \_\_\_\_\_ 5<sup>de</sup> \_\_\_\_\_ 6<sup>de</sup> \_\_\_\_\_

**KLAS 16: Koei in melk, 24 - 30 maande.****18****LOCHEIM ELIZABETH**

‡ HW DE WAAL, AANDAG: PHILIP DE WAAL POSBUS 38 MOORREESBURG 7310

**WDW157**

Gebore: 2015/05/16

**(26)**Kalwings: 1  
17/08/05

♂ Vader: WDW1154 LOCHEIM BY PASS  
 CSS0811 STANSIM ABRAM  
 WDW0611 LOCHEIM LAANTJIE

♀ Moeder: WDW1223 LOCHEIM CATALINA  
 WDW0830 LOCHEIM AMORE  
 Simdeks: 87  
 TKP: 384  
 WDW0719 LOCHEIM CATELIN

TKP:

Simdeks: 113

Kuddeboek: SP

Reg. Status: REG

Moeder Kalwings: 15/05/16 16/06/03

2017	CED	CEM	BW	WW	YW	FW	MCW	Milk	DtC	SS	EMA	IMF%	RBY%	SFL	SGF	TS
EBV	+0.9	--	+1.1	+10	+18	+20	+23	+5	--	--	--	--	--	+23	+46	+86
ACC	28%		52%	40%	39%	39%	39%	28%								
Breed	+0.7	+1.0	+1.5	+17	+26	+32	+34	+5	-0.3	+0.3	+0.3	+0.1	+0.2	+53	+105	+135

1<sup>ste</sup> \_\_\_\_\_ 2<sup>de</sup> \_\_\_\_\_ 3<sup>de</sup> \_\_\_\_\_  
 4<sup>de</sup> \_\_\_\_\_ 5<sup>de</sup> \_\_\_\_\_ 6<sup>de</sup> \_\_\_\_\_

**KLAS 17: Koei (droog) of vers, 24 – 30 maande.****19****KYKSIM GERHANRU (AI)**

‡ BM BOTHA, POSBUS 10841 GEORGE 6530

**KS158**

Gebore: 2015/03/01

**(29)**

Kalwings:

♂ Vader: JS123 SIMBERG HANDRU  
 JME1013 JACMI HANRU  
 JS1018 SIMBERG MIAN

♀ Moeder: KS1137 KYKSIM GERBOS  
 KS084 KYKSIM OSKER  
 Simdeks: 96  
 TKP: 396  
 KS0523 KYKSIM GERBEV \*\*\*

TKP:

Simdeks:

Kuddeboek: SP

Reg. Status: REG

Moeder Kalwings: 14/01/05 15/03/01 16/03/07

2017	CED	CEM	BW	WW	YW	FW	MCW	Milk	DtC	SS	EMA	IMF%	RBY%	SFL	SGF	TS
EBV	+2.3	+1.2	+1.0	+10	+18	+24	+22	+5	--	--	--	--	--	+34	+56	+99
ACC	35%	27%	67%	48%	46%	47%	45%	32%								
Breed	+0.7	+1.0	+1.5	+17	+26	+32	+34	+5	-0.3	+0.3	+0.3	+0.1	+0.2	+53	+105	+135

20

**BOTHASIM GOLDY**

▲ BM BOTHA, POSBUS 10841 GEORGE 6530

Kalwings: 1  
17/08/09

TKP:

Simdeks: 107

Kuddeboek: SP

Reg. Status: REG

**BMB1516**

Gebore: 2015/03/19

(28)

♂ Vader: UG105 SALERIKA BROWZER  
UG12219 SALERIKA SPIKE  
UG10112 SALERIKA UG10112 K

♀ Moeder: AGO0375 ODENSIM CHARLES JUNIOR  
CE08138 SIMLEE GRETCHA  
Simdeks: 103  
TKP: 340  
CE06104 SIMLEE GRETCHKA

Moeder Kalwings: 11/06/30 12/06/13 13/06/21 14/06/15(Ab) 15/03/19

2017	CED	CEM	BW	WW	YW	FW	MCW	Milk	DtC	SS	EMA	IMF%	RBV%	SFL	SGF	TS
EBV	+3.1	+1.6	+0.4	+15	+23	+28	+23	+6	--	--	--	--	--	+74	+114	+136
ACC	37%	31%	65%	47%	46%	47%	46%	34%								
Breed	+0.7	+1.0	+1.5	+17	+26	+32	+34	+5	-0.3	+0.3	+0.3	+0.1	+0.2	+53	+105	+135

21

**BOTHASIM Kleintjie**

▲ BM BOTHA, POSBUS 10841 GEORGE 6530

Kalwings:

TKP:

Simdeks:

Kuddeboek: SP

Reg. Status: REG

**BMB1532**

Gebore: 2015/04/22

(27)

♂ Vader: UG10123 SALERIKA MILO (P)  
UG12148 SALERIKA SMILO  
UG10159 SALERIKA UG10159 A

♀ Moeder: CE0844 SIMLEE ESAU  
CE1177 SIMLEE ANNILAN  
Simdeks: 99  
TKP: 324  
CE0837 SIMLEE ANOLET \*

Moeder Kalwings: 14/06/02 15/04/22

2017	CED	CEM	BW	WW	YW	FW	MCW	Milk	DtC	SS	EMA	IMF%	RBV%	SFL	SGF	TS
EBV	+0.4	-1.7	+2.5	+17	+28	+31	+39	+6	--	+0.7	--	--	--	+47	+106	+143
ACC	38%	31%	69%	48%	48%	49%	48%	32%		25%						
Breed	+0.7	+1.0	+1.5	+17	+26	+32	+34	+5	-0.3	+0.3	+0.3	+0.1	+0.2	+53	+105	+135

22

**BOTHASIM DIMPIE**

▲ BM BOTHA, POSBUS 10841 GEORGE 6530

Kalwings:

TKP:

Simdeks:

Kuddeboek: SP

Reg. Status: REG

**BMB1558**

Gebore: 2015/06/24

(25)

♂ Vader: UG10123 SALERIKA MILO (P)  
UG12148 SALERIKA SMILO  
UG10159 SALERIKA UG10159 A

♀ Moeder: KS084 KYKSIM OSKER  
KS1148 KYKSIM DASI  
Simdeks: 99  
TKP: 373  
KS0489 KYKSIM DABI

Moeder Kalwings: 14/05/05 15/06/24 16/05/20

2017	CED	CEM	BW	WW	YW	FW	MCW	Milk	DtC	SS	EMA	IMF%	RBV%	SFL	SGF	TS
EBV	-0.2	-1.1	+2.7	+17	+27	+32	+34	+5	--	+0.5	--	--	--	+52	+102	+138
ACC	38%	29%	69%	44%	42%	45%	44%	30%		25%						
Breed	+0.7	+1.0	+1.5	+17	+26	+32	+34	+5	-0.3	+0.3	+0.3	+0.1	+0.2	+53	+105	+135

1<sup>ste</sup> \_\_\_\_\_2<sup>de</sup> \_\_\_\_\_3<sup>de</sup> \_\_\_\_\_4<sup>de</sup> \_\_\_\_\_5<sup>de</sup> \_\_\_\_\_6<sup>de</sup> \_\_\_\_\_**KLAS 18: Koei, 21 - 24 maande.**

GEEN INSKRYWINGS / NO ENTRIES

1<sup>ste</sup> \_\_\_\_\_2<sup>de</sup> \_\_\_\_\_3<sup>de</sup> \_\_\_\_\_4<sup>de</sup> \_\_\_\_\_5<sup>de</sup> \_\_\_\_\_6<sup>de</sup> \_\_\_\_\_

**KLAS 19: Vers, 21 - 24 maande.**

**23**

**STANSIM GANZMIA (TW)**

**CSS1551**

Gebore: 2015/08/24

▲ STANSIM SIMMENTALERS, POSBUS 1581 FAERIE GLEN 0043

(23)

Kalwings:

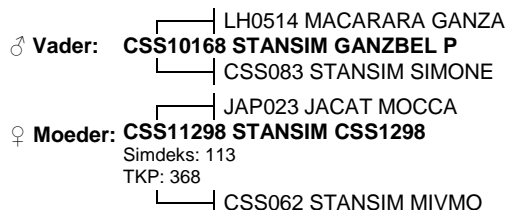

TKP:

Simdeks:

Kuddeboek: SP

Reg. Status: CBK

Moeder Kalwings: 13/08/19 14/07/08 15/08/24

2017	CED	CEM	BW	WW	YW	FW	MCW	Milk	DtC	SS	EMA	IMF%	RBY%	SFL	SGF	TS
EBV	-1.8	-2.3	+1.4	+19	+30	+33	+36	+8	--	-0.2	--	--	--	+47	+91	+143
ACC	40%	35%	65%	59%	62%	59%	56%	39%		33%						
Breed	+0.7	+1.0	+1.5	+17	+26	+32	+34	+5	-0.3	+0.3	+0.3	+0.1	+0.2	+53	+105	+135

**24**

**VAN-IMHOFF Nilaton**

**VIS1525**

Gebore: 2015/09/01

▲ PG LOUBSER, POSBUS 1200 MALMESBURY 7300

(23)

Kalwings:

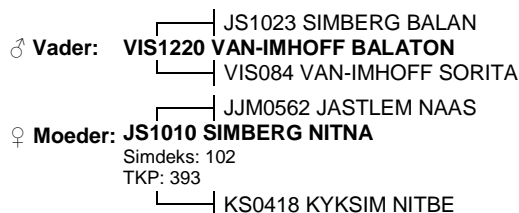

TKP:

Simdeks:

Kuddeboek: SP

Reg. Status: REG

Moeder Kalwings: 12/05/11 13/06/18 14/06/14 15/09/01 16/08/27

2017	CED	CEM	BW	WW	YW	FW	MCW	Milk	DtC	SS	EMA	IMF%	RBY%	SFL	SGF	TS
EBV	-1.7	+0.6	+2.5	+18	+34	+42	+47	+8	--	--	--	--	--	+39	+89	+159
ACC	31%	26%	62%	44%	45%	45%	43%	31%								
Breed	+0.7	+1.0	+1.5	+17	+26	+32	+34	+5	-0.3	+0.3	+0.3	+0.1	+0.2	+53	+105	+135

**25**

**MILAGRO 1547**

**ACM1547**

Gebore: 2015/09/02

▲ ANDREW MASTERSON FAMILY TRUST, P O BOX 117 HUMANSDORP 6300

(22)

Kalwings:

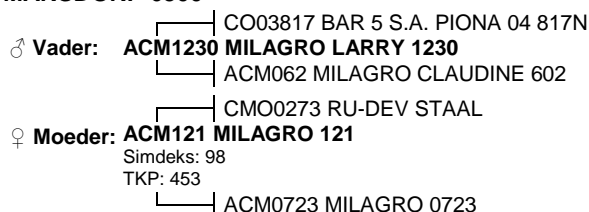

TKP:

Simdeks:

Kuddeboek: SP

Reg. Status: REG

Moeder Kalwings: 14/02/10 15/09/02 16/08/04

2017	CED	CEM	BW	WW	YW	FW	MCW	Milk	DtC	SS	EMA	IMF%	RBY%	SFL	SGF	TS
EBV	+0.4	+2.2	+1.5	+17	+23	+29	+37	+2	--	+0.7	--	--	--	+41	+91	+124
ACC	36%	31%	66%	58%	53%	54%	51%	38%		25%						
Breed	+0.7	+1.0	+1.5	+17	+26	+32	+34	+5	-0.3	+0.3	+0.3	+0.1	+0.2	+53	+105	+135

**26**

**STANSIM ECOHAMBIO9 (ET)**

**CSS1596**

Gebore: 2015/09/29

▲ STANSIM SIMMENTALERS, POSBUS 1581 FAERIE GLEN 0043

(22)

Kalwings:

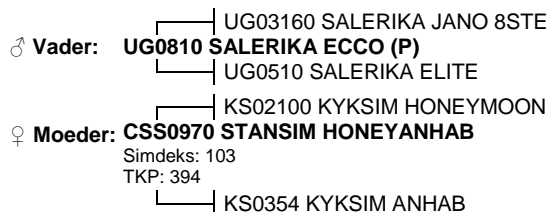

TKP:

Simdeks:

Kuddeboek: SP

Reg. Status: CBK

Moeder Kalwings: 10/11/12 11/11/01 12/09/03 13/08/12 14/08/13 15/09/29 15/09/30 15/10/05 15/12/10 17/04/28

2017	CED	CEM	BW	WW	YW	FW	MCW	Milk	DtC	SS	EMA	IMF%	RBY%	SFL	SGF	TS
EBV	+6.1	+2.3	+1.1	+12	+20	+19	+17	+4	--	+0.8	+0.6	--	+0.2	+82	+129	+128
ACC	47%	40%	71%	64%	62%	62%	59%	47%		35%	33%		37%			
Breed	+0.7	+1.0	+1.5	+17	+26	+32	+34	+5	-0.3	+0.3	+0.3	+0.1	+0.2	+53	+105	+135

27

**STANSIM ECCO0970 (AI)****CSS1589**

Gebore: 2015/09/29

♠ STANSIM SIMMENTALERS, POSBUS 1581 FAERIE GLEN 0043

**(22)**

Kalwings:

♂ **Vader:** UG0810 **SALERIKA ECCO (P)**  
 UG03160 SALERIKA JANO 8STE  
 UG0510 SALERIKA ELITE

♀ **Moeder:** CSS0970 **STANSIM HONEYANHAB**  
 Simdeks: 103  
 TKP: 394  
 KS02100 KYKSIM HONEYMOON  
 KS0354 KYKSIM ANHAB

Moeder Kalwings: 10/11/12 11/11/01 12/09/03 13/08/12 14/08/13 15/09/29 15/09/30 15/10/05 15/12/10 17/04/28

2017	CED	CEM	BW	WW	YW	FW	MCW	Milk	DtC	SS	EMA	IMF%	RBY%	SFL	SGF	TS
EBV	+6.3	+2.4	+0.9	+11	+18	+18	+15	+4	--	+0.7	+0.6	--	+0.2	+79	+122	+120
ACC	47%	40%	72%	64%	67%	65%	62%	47%		35%	33%		38%			
Breed	+0.7	+1.0	+1.5	+17	+26	+32	+34	+5	-0.3	+0.3	+0.3	+0.1	+0.2	+53	+105	+135

28

**STANSIM 09ECCOHAMI (AI) (ET)****CSS1597**

Gebore: 2015/09/30

♠ STANSIM SIMMENTALERS, POSBUS 1581 FAERIE GLEN 0043

**(22)**

Kalwings:

♂ **Vader:** UG0810 **SALERIKA ECCO (P)**  
 UG03160 SALERIKA JANO 8STE  
 UG0510 SALERIKA ELITE

♀ **Moeder:** CSS0970 **STANSIM HONEYANHAB**  
 Simdeks: 103  
 TKP: 394  
 KS02100 KYKSIM HONEYMOON  
 KS0354 KYKSIM ANHAB

Moeder Kalwings: 10/11/12 11/11/01 12/09/03 13/08/12 14/08/13 15/09/29 15/09/30 15/10/05 15/12/10 17/04/28

2017	CED	CEM	BW	WW	YW	FW	MCW	Milk	DtC	SS	EMA	IMF%	RBY%	SFL	SGF	TS
EBV	+6.5	+2.4	+0.9	+11	+19	+18	+15	+4	--	+0.7	+0.6	--	+0.2	+82	+126	+125
ACC	47%	40%	71%	64%	62%	62%	59%	47%		35%	33%		37%			
Breed	+0.7	+1.0	+1.5	+17	+26	+32	+34	+5	-0.3	+0.3	+0.3	+0.1	+0.2	+53	+105	+135

29

**STANSIM PIXIE****CSS1579**

Gebore: 2015/10/26

♠ STANSIM SIMMENTALERS, POSBUS 1581 FAERIE GLEN 0043

**(21)**

Kalwings:

♂ **Vader:** ADC124 **KAALDOORNS RHINO**  
 JV098 ALVOS MICH  
 ADC0947 KAALDOORNS ABRIAMA

♀ **Moeder:** ADC1292 **KAALDOORNS WINNIE**  
 Simdeks: 79  
 TKP:  
 ADC0938 KAALDOORNS ABD  
 ADC0892 KAALDOORNS ABE

Moeder Kalwings: 15/10/26

2017	CED	CEM	BW	WW	YW	FW	MCW	Milk	DtC	SS	EMA	IMF%	RBY%	SFL	SGF	TS
EBV	+1.8	-0.8	+1.2	+15	+24	+29	+32	+5	--	+0.0	--	--	--	+43	+87	+126
ACC	34%	26%	67%	52%	50%	52%	50%	30%		25%						
Breed	+0.7	+1.0	+1.5	+17	+26	+32	+34	+5	-0.3	+0.3	+0.3	+0.1	+0.2	+53	+105	+135

1<sup>ste</sup> \_\_\_\_\_2<sup>de</sup> \_\_\_\_\_3<sup>de</sup> \_\_\_\_\_4<sup>de</sup> \_\_\_\_\_5<sup>de</sup> \_\_\_\_\_6<sup>de</sup> \_\_\_\_\_

**30**

**VOORUITZICHT JANALIEN**

**JH15109**

Gebore: 2015/11/05

▲ KOELFONTEIN LANDGOED (EDMS) BPK, POSBUS 4 PRINCE ALFRED'S HAMLET 6840

**(20)**

Kalwings:

♂ **Vader:** UG1251 **SALERIKA DOLFIE**  
 UG0932 SALERIKA BRUGMAN  
 MCS0612 CONGOSIM DOLLY 3DE \*\*\*  
 ♀ **Moeder:** JH0669 **VOORUITZICHT HOSPI**  
 JH0224 VOORUITZICHT TOVER  
 Simdeks: 84  
 TKP: 449  
 JH9832 VOORUITZICHT HOSPIN

TKP:

Simdeks:

Kuddeboek: SP

Reg. Status: REG

Moeder Kalwings: 09/06/15 10/10/20 11/12/14 12/11/28 13/10/19 15/11/05 16/10/29

2017	CED	CEM	BW	WW	YW	FW	MCW	Milk	DtC	SS	EMA	IMF%	RBY%	SFL	SGF	TS
EBV	+0.5	+0.8	+1.6	+17	+27	+34	+32	+5	--	--	--	--	--	+52	+104	+128
ACC	35%	27%	70%	49%	48%	50%	51%	37%								
Breed	+0.7	+1.0	+1.5	+17	+26	+32	+34	+5	-0.3	+0.3	+0.3	+0.1	+0.2	+53	+105	+135

**31**

**MILAGRO MANDY 1566**

**ACM1566**

Gebore: 2015/12/23

▲ ANDREW MASTERSON FAMILY TRUST, P O BOX 117 HUMANSDORP 6300

**(19)**

Kalwings:

♂ **Vader:** ACM1230 **MILAGRO LARRY 1230**  
 CO03817 BAR 5 S.A. PIONA 04 817N  
 ACM062 MILAGRO CLAUDINE 602  
 ♀ **Moeder:** ACM1124 **MILAGRO MANDY 1124**  
 CMO0273 RU-DEV STAAL  
 Simdeks: 113  
 TKP: 327  
 GH0213 BLENHEIM 0213 \*\*\*

TKP:

Simdeks:

Kuddeboek: SP

Reg. Status: REG

Moeder Kalwings: 13/04/15 14/02/24 15/02/06 15/12/23 16/11/10

2017	CED	CEM	BW	WW	YW	FW	MCW	Milk	DtC	SS	EMA	IMF%	RBY%	SFL	SGF	TS
EBV	-0.4	+1.6	+1.9	+20	+27	+37	+39	+5	--	+0.4	--	--	--	+49	+95	+143
ACC	37%	32%	56%	51%	50%	51%	48%	40%		25%						
Breed	+0.7	+1.0	+1.5	+17	+26	+32	+34	+5	-0.3	+0.3	+0.3	+0.1	+0.2	+53	+105	+135

**32**

**STANSIM HEISBIS**

**CSS16200**

Gebore: 2016/01/04

▲ STANSIM SIMMENTALERS, POSBUS 1581 FAERIE GLEN 0043

**(18)**

Kalwings:

♂ **Vader:** PN11112 **LEEUPORT BISMARCK**  
 PN07147 LEEUPOORT BRITS  
 AK9644 TOVERBERG TOMBI \*\*\*  
 ♀ **Moeder:** CCE1042 **VERA HEISA**  
 GH0620 BLENHEIM GH0620  
 Simdeks: 102  
 TKP: 336  
 CCE085 VERA HEIGAL

TKP:

Simdeks:

Kuddeboek: SP

Reg. Status: CBK

Moeder Kalwings: 13/04/01 14/02/22 15/01/08 16/01/04

2017	CED	CEM	BW	WW	YW	FW	MCW	Milk	DtC	SS	EMA	IMF%	RBY%	SFL	SGF	TS
EBV	-1.9	+0.4	+2.0	+24	+36	+47	+52	+7	--	+0.3	--	--	--	+45	+117	+164
ACC	38%	32%	57%	51%	48%	48%	46%	39%		35%						
Breed	+0.7	+1.0	+1.5	+17	+26	+32	+34	+5	-0.3	+0.3	+0.3	+0.1	+0.2	+53	+105	+135

**33**

**LOCHEIM NOKKA**

**WDW162**

Gebore: 2016/04/19

▲ HW DE WAAL, AANDAG: PHILIP DE WAAL POSBUS 38 MOORREESBURG 7310

**(18)**

Kalwings:

♂ **Vader:** WDW1154 **LOCHEIM BY PASS**  
 CSS0811 STANSIM ABRAM  
 WDW0611 LOCHEIM LAANTJIE  
 ♀ **Moeder:** WDW1130 **LOCHEIM ASTER**  
 CO03817 BAR 5 S.A. PIONA 04 817N  
 Simdeks: 87  
 TKP: 480  
 WDW095 LOCHEIM ETNA

TKP:

Simdeks:

Kuddeboek: SP

Reg. Status: CBK

Moeder Kalwings: 14/02/25 15/06/20 16/01/19 17/05/08

2017	CED	CEM	BW	WW	YW	FW	MCW	Milk	DtC	SS	EMA	IMF%	RBY%	SFL	SGF	TS
EBV																
ACC																
Breed									-0.3							

1<sup>ste</sup> \_\_\_\_\_

2<sup>de</sup> \_\_\_\_\_

3<sup>de</sup> \_\_\_\_\_

4<sup>de</sup> \_\_\_\_\_

5<sup>de</sup> \_\_\_\_\_

6<sup>de</sup> \_\_\_\_\_

34

**STANSIM JANSIE**

**CSS16213**

Gebore: 2016/02/21

▲ STANSIM SIMMENTALERS, POSBUS 1581 FAERIE GLEN 0043

(17)

Kalwings:

♂ Vader: CSS09144 STANSIM JAN SAK  
 NJC0532 MARLENCA DAMER (P)  
 CSS068 STANSIM JANA  
 ♀ Moeder: MAD11109 GULLAND PROZANE  
 KM0363 KWANTUM DOORSIE  
 Simdeks: 75  
 TKP: 709  
 PJO03162 TAAIBOSSPRUIT PROBEL

TKP:

Simdeks:

Kuddeboek: SP

Reg. Status: CBK

Moeder Kalwings: 14/03/14 16/02/21

2017	CED	CEM	BW	WW	YW	FW	MCW	Milk	DtC	SS	EMA	IMF%	RBY%	SFL	SGF	TS
EBV	+3.5	+1.1	+1.1	+18	+27	+32	+36	+5	--	+0.0	--	--	--	+60	+102	+157
ACC	42%	36%	68%	58%	54%	54%	52%	38%		26%						
Breed	+0.7	+1.0	+1.5	+17	+26	+32	+34	+5	-0.3	+0.3	+0.3	+0.1	+0.2	+53	+105	+135

35

**MILAGRO AMY 1602**

**ACM162**

Gebore: 2016/02/25

▲ ANDREW MASTERSON FAMILY TRUST, P O BOX 117 HUMANSDORP 6300

(17)

Kalwings:

♂ Vader: ACM1424 MILAGRO NETWORK 1424  
 ACM1115 MILAGRO KALLIS 1115  
 GH0213 BLENHEIM 0213 \*\*\*  
 ♀ Moeder: ACM1367 MILAGRO AMY 1367  
 CO03817 BAR 5 S.A. PIONA 04 817N  
 Simdeks: 110  
 TKP: 347  
 ACM1142 MILAGRO AMY 1142

TKP:

Simdeks:

Kuddeboek: SP

Reg. Status: CBK

Moeder Kalwings: 16/02/25 17/02/06

2017	CED	CEM	BW	WW	YW	FW	MCW	Milk	DtC	SS	EMA	IMF%	RBY%	SFL	SGF	TS
EBV	-4.5	+2.3	+3.2	+26	+38	+53	+57	+5	--	+0.8	--	--	--	+53	+143	+170
ACC	33%	29%	59%	45%	45%	46%	44%	35%		26%						
Breed	+0.7	+1.0	+1.5	+17	+26	+32	+34	+5	-0.3	+0.3	+0.3	+0.1	+0.2	+53	+105	+135

36

**STANSIM EKSOZILLE**

**CSS16222**

Gebore: 2016/03/03

▲ STANSIM SIMMENTALERS, POSBUS 1581 FAERIE GLEN 0043

(16)

Kalwings:

♂ Vader: E09183 ERICO 09183  
 E078 ERICO EKSELARO  
 E058 ERICO HAZPRO \*\*\*  
 ♀ Moeder: WM1316 WYMAR ZILTO  
 WM1120 WYMAR WM1120  
 Simdeks: 105  
 TKP:  
 WM111 WYMAR ZILLE

TKP:

Simdeks:

Kuddeboek: SP

Reg. Status: CBK

Moeder Kalwings: 16/03/03

2017	CED	CEM	BW	WW	YW	FW	MCW	Milk	DtC	SS	EMA	IMF%	RBY%	SFL	SGF	TS
EBV	-2.9	-2.4	+2.6	+22	+31	+38	+46	+4	--	--	--	--	--	+26	+88	+134
ACC	37%	33%	65%	48%	45%	46%	45%	36%								
Breed	+0.7	+1.0	+1.5	+17	+26	+32	+34	+5	-0.3	+0.3	+0.3	+0.1	+0.2	+53	+105	+135

37

**STANSIM GANZBAM**

**CSS16215**

Gebore: 2016/03/17

▲ STANSIM SIMMENTALERS, POSBUS 1581 FAERIE GLEN 0043

(16)

Kalwings:

♂ Vader: CSS09144 STANSIM JAN SAK  
 NJC0532 MARLENCA DAMER (P)  
 CSS068 STANSIM JANA  
 ♀ Moeder: MCS0815 CONGOSIM BAMBI 7DE \*\*  
 SDJ9926 AI-AI MORRIS  
 Simdeks: 105  
 TKP: 357  
 MCS03107 CONGOSIM BAMBI 5DE \*

TKP:

Simdeks:

Kuddeboek: SP

Reg. Status: CBK

Moeder Kalwings: 10/05/09 11/03/29 12/03/17 13/03/19 14/03/25 15/04/15(Ab) 16/03/17

2017	CED	CEM	BW	WW	YW	FW	MCW	Milk	DtC	SS	EMA	IMF%	RBY%	SFL	SGF	TS
EBV	+1.5	+0.6	+2.1	+14	+18	+20	+26	+2	--	--	--	--	--	+27	+57	+95
ACC	42%	35%	69%	61%	57%	57%	54%	40%								
Breed	+0.7	+1.0	+1.5	+17	+26	+32	+34	+5	-0.3	+0.3	+0.3	+0.1	+0.2	+53	+105	+135



38

**VAN-IMHOFF FIRST DALLA (AI)**

♀ PG LOUBSER, POSBUS 1200 MALMESBURY 7300

**VIS162**Gebore: 2016/03/20  
(16)

Kalwings:

TKP:

Simdeks:

Kuddeboek: SP

Reg. Status: CBK

♂ Vader: PN12406 LEEUPOORT PHELPS  
 PN087 LEEUPOORT ATLAS  
 PN03117 LEEUPOORT BETSIE \*\*\*

♀ Moeder: VIS071 VAN-IMHOFF FIRST DAUGHTER \*\*\*  
 E9884 ERICO PRIMAL  
 Simdeks: 93  
 TKP: 422  
 WDW003 LOCHEIM CORIN

Moeder Kalwings: 09/03/26 10/05/30 11/06/08 12/05/18 13/07/18 14/07/14 16/03/20 17/04/25

2017	CED	CEM	BW	WW	YW	FW	MCW	Milk	DtC	SS	EMA	IMF%	RBV%	SFL	SGF	TS
EBV	-2.5	+0.9	+3.3	+24	+39	+50	+54	+7	--	+0.4	+0.5	--	+0.4	+48	+98	+188
ACC	41%	34%	67%	59%	56%	56%	53%	40%		41%	30%		35%			
Breed	+0.7	+1.0	+1.5	+17	+26	+32	+34	+5	-0.3	+0.3	+0.3	+0.1	+0.2	+53	+105	+135

39

**TAAIBOSSPRUIT LECIA (AI)**

♀ KOELFONTEIN LANDGOED (EDMS) BPK, POSBUS 4 PRINCE ALFRED'S HAMLET 6840

**PJO1637**Gebore: 2016/03/20  
(16)

Kalwings:

TKP:

Simdeks:

Kuddeboek: SP

Reg. Status: CBK

♂ Vader: WA1210 WELLOWAY CEASAR  
 UG0644 SALERIKA UTHA  
 EE083 ELRIZA JUNE

♀ Moeder: PJO1394 TAAIBOSSPRUIT BETS  
 PN07486 LEEUPOORT BOSVELD  
 Simdeks: 102  
 TKP: 434  
 PJO0958 TAAIBOSSPRUIT BETLO

Moeder Kalwings: 16/03/20 17/05/28

2017	CED	CEM	BW	WW	YW	FW	MCW	Milk	DtC	SS	EMA	IMF%	RBV%	SFL	SGF	TS
EBV	+0.1	+2.3	+1.6	+20	+32	+41	+36	+6	--	--	--	--	--	+59	+113	+148
ACC	31%	26%	49%	41%	39%	40%	39%	32%								
Breed	+0.7	+1.0	+1.5	+17	+26	+32	+34	+5	-0.3	+0.3	+0.3	+0.1	+0.2	+53	+105	+135

40

**BOTHASIM BMB1613**

♀ BM BOTHA, POSBUS 10841 GEORGE 6530

**BMB1613**Gebore: 2016/04/08  
(15)

Kalwings:

TKP:

Simdeks:

Kuddeboek: SP

Reg. Status: CBK

♂ Vader: UG12148 SALERIKA SMILLO  
 UG10123 SALERIKA MILO (P)  
 UG10159 SALERIKA UG10159 A

♀ Moeder: BMB121 BOTHASIM HONEY  
 LH0891 MACARARA MANGA  
 Simdeks: 108  
 TKP: 388  
 CSS09107 STANSIM HONEY HADAU

Moeder Kalwings: 14/02/23 15/03/19 16/04/08

2017	CED	CEM	BW	WW	YW	FW	MCW	Milk	DtC	SS	EMA	IMF%	RBV%	SFL	SGF	TS
EBV	+0.3	+0.7	+1.5	+22	+34	+37	+39	+4	--	--	--	--	--	+71	+129	+170
ACC	38%	29%	68%	55%	50%	51%	49%	31%								
Breed	+0.7	+1.0	+1.5	+17	+26	+32	+34	+5	-0.3	+0.3	+0.3	+0.1	+0.2	+53	+105	+135

41

**STANSIM LEEUPATIE**

♀ STANSIM SIMMENTALERS, POSBUS 1581 FAERIE GLEN 0043

**CSS16223**Gebore: 2016/04/14  
(15)

Kalwings:

TKP:

Simdeks:

Kuddeboek: SP

Reg. Status: CBK

♂ Vader: CSS1247 STANSIM ROOILEEU  
 PN07147 LEEUPOORT BRITS  
 CSS083 STANSIM SIMONE

♀ Moeder: UG1461 SALERIKA UG1461 G  
 UG11245 SALERIKA UG11245 E  
 Simdeks: 119  
 TKP:  
 UG10107 SALERIKA UG10107 G

Moeder Kalwings: 16/04/14

2017	CED	CEM	BW	WW	YW	FW	MCW	Milk	DtC	SS	EMA	IMF%	RBV%	SFL	SGF	TS
EBV	-2.6	-1.9	+1.4	+16	+22	+28	+33	+4	--	+0.6	--	--	--	+14	+66	+84
ACC	36%	31%	66%	47%	46%	49%	47%	34%		27%						
Breed	+0.7	+1.0	+1.5	+17	+26	+32	+34	+5	-0.3	+0.3	+0.3	+0.1	+0.2	+53	+105	+135

1<sup>ste</sup> \_\_\_\_\_2<sup>de</sup> \_\_\_\_\_3<sup>de</sup> \_\_\_\_\_4<sup>de</sup> \_\_\_\_\_5<sup>de</sup> \_\_\_\_\_6<sup>de</sup> \_\_\_\_\_

**KLAS 22: Vers, 12 – 15 maande.****42****STANSIM HOUSJEN****CSS16212**

Gebore: 2016/05/15

♠ STANSIM SIMMENTALERS, POSBUS 1581 FAERIE GLEN 0043

**(14)**

Kalwings:

♂ **Vader:** AB1110 RIVERVALLEY HOUSTON  
JYW9820 OLINTIE BOSLUIS  
CCE0322 VERA ORKAL \*\*

TKP:

Simdeks:

Kuddeboek: SP

Reg. Status: CBK

♀ **Moeder:** CSS121 STANSIM JENNATJIE  
LH0891 MACARARA MANGA  
Simdeks: 103  
TKP: 429  
CSS09126 STANSIM JENNA

Moeder Kalwings: 14/01/09 15/04/11 16/05/15

2017	CED	CEM	BW	WW	YW	FW	MCW	Milk	DtC	SS	EMA	IMF%	RBV%	SFL	SGF	TS
EBV	-4.1	-2.4	+2.3	+15	+21	+27	+30	+4	--	+0.0	--	--	--	+15	+45	+90
ACC	37%	32%	63%	47%	47%	48%	46%	35%		27%						
Breed	+0.7	+1.0	+1.5	+17	+26	+32	+34	+5	-0.3	+0.3	+0.3	+0.1	+0.2	+53	+105	+135

1<sup>ste</sup> \_\_\_\_\_ 2<sup>de</sup> \_\_\_\_\_ 3<sup>de</sup> \_\_\_\_\_  
 4<sup>de</sup> \_\_\_\_\_ 5<sup>de</sup> \_\_\_\_\_ 6<sup>de</sup> \_\_\_\_\_

**KLAS 23: Vers, 9 – 12 maande.****43****NOOIENSDAM CARLIEN****NDS1614**

Gebore: 2016/08/04

♠ LJ LESCH JNR, NOOIENSDAM POSBUS 214 MALMESBURY 7299

**(11)**

Kalwings:

♂ **Vader:** NDS143 NOOIENSDAM LOUIS  
PN07147 LEEUPOORT BRITS  
WDW1134 LOCHEIM LOLLA

TKP:

Simdeks:

Kuddeboek: SP

Reg. Status: CBK

♀ **Moeder:** WDW0828 LOCHEIM CARLI  
WDW0523 LOCHEIM HENNIE  
Simdeks: 93  
TKP: 333  
WDW011 LOCHEIM VUURSLAG

Moeder Kalwings: 12/01/15 12/12/19 13/11/16 14/11/16 15/10/02 16/08/04

2017	CED	CEM	BW	WW	YW	FW	MCW	Milk	DtC	SS	EMA	IMF%	RBV%	SFL	SGF	TS
EBV	-1.7	+1.8	+2.0	+20	+29	+39	+43	+2	--	+0.8	--	--	--	+32	+94	+126
ACC	33%	28%	62%	54%	49%	49%	47%	36%		25%						
Breed	+0.7	+1.0	+1.5	+17	+26	+32	+34	+5	-0.3	+0.3	+0.3	+0.1	+0.2	+53	+105	+135

**44****NOOIENSDAM CORA****NDS1615**

Gebore: 2016/08/10

♠ LJ LESCH JNR, NOOIENSDAM POSBUS 214 MALMESBURY 7299

**(11)**

Kalwings:

♂ **Vader:** NDS143 NOOIENSDAM LOUIS  
PN07147 LEEUPOORT BRITS  
WDW1134 LOCHEIM LOLLA

TKP:

Simdeks:

Kuddeboek: SP

Reg. Status: CBK

♀ **Moeder:** WDW1232 LOCHEIM CORIN  
WDW0932 LOCHEIM BANNER  
Simdeks: 109  
TKP: 346  
WDW1024 LOCHEIM MONA P

Moeder Kalwings: 14/09/19 15/09/15 16/08/10

2017	CED	CEM	BW	WW	YW	FW	MCW	Milk	DtC	SS	EMA	IMF%	RBV%	SFL	SGF	TS
EBV	-2.1	+3.8	+2.3	+22	+31	+41	+45	+4	--	--	--	--	--	+43	+108	+140
ACC	31%	26%	61%	52%	47%	47%	45%	34%								
Breed	+0.7	+1.0	+1.5	+17	+26	+32	+34	+5	-0.3	+0.3	+0.3	+0.1	+0.2	+53	+105	+135

45

**STANSIM PROMIX****CSS16248**

Gebore: 2016/08/15

♀ STANSIM SIMMENTALERS, POSBUS 1581 FAERIE GLEN 0043

(11)

Kalwings:

♂ Vader: E09183 ERICO 09183  
 ↳ E078 ERICO EKSELARO  
 ↳ E058 ERICO HAZPRO \*\*\*

TKP:

Simdeks:

Kuddeboek: SP

Reg. Status: CBK

♀ Moeder: CSS11307 STANSIM WITLIES  
 Simdeks: 112  
 TKP: 366  
 ↳ KS0230 KYKSIM ANBA

Moeder Kalwings: 13/08/15 14/05/30(Ab) 15/05/01 16/08/15

2017	CED	CEM	BW	WW	YW	FW	MCW	Milk	DtC	SS	EMA	IMF%	RBY%	SFL	SGF	TS
EBV	-1.5	-2.5	+2.0	+19	+29	+36	+42	+4	--	--	--	--	--	+30	+84	+133
ACC	39%	35%	68%	52%	50%	50%	48%	37%								
Breed	+0.7	+1.0	+1.5	+17	+26	+32	+34	+5	-0.3	+0.3	+0.3	+0.1	+0.2	+53	+105	+135

46

**STANSIM MADAM (AI) (ET)****CSS16256**

Gebore: 2016/08/29

♀ STANSIM SIMMENTALERS, POSBUS 1581 FAERIE GLEN 0043

(11)

Kalwings:

♂ Vader: E09183 ERICO 09183  
 ↳ E078 ERICO EKSELARO  
 ↳ E058 ERICO HAZPRO \*\*\*

TKP:

Simdeks:

Kuddeboek: SP

Reg. Status: CBK

♀ Moeder: MAJ06104 INALLERWELT JODY  
 Simdeks: 82  
 TKP: 480  
 ↳ MAJ0112 INALLERWELT ENA 3DE

Moeder Kalwings: 09/04/30 10/10/18 12/06/05 13/07/11 14/07/01 15/05/18(Ab) 15/11/04(FI) 16/08/29 16/08/30 17/03/15

2017	CED	CEM	BW	WW	YW	FW	MCW	Milk	DtC	SS	EMA	IMF%	RBY%	SFL	SGF	TS
EBV	-3.6	-1.9	+3.0	+22	+35	+47	+59	+3	--	+0.3	--	--	--	+23	+100	+156
ACC	42%	37%	57%	52%	49%	49%	47%	43%		25%						
Breed	+0.7	+1.0	+1.5	+17	+26	+32	+34	+5	-0.3	+0.3	+0.3	+0.1	+0.2	+53	+105	+135

47

**STANSIM JONSY (AI) (ET)****CSS16260**

Gebore: 2016/08/29

♀ STANSIM SIMMENTALERS, POSBUS 1581 FAERIE GLEN 0043

(11)

Kalwings:

♂ Vader: E09183 ERICO 09183  
 ↳ E078 ERICO EKSELARO  
 ↳ E058 ERICO HAZPRO \*\*\*

TKP:

Simdeks:

Kuddeboek: SP

Reg. Status: CBK

♀ Moeder: MAJ06104 INALLERWELT JODY  
 Simdeks: 82  
 TKP: 480  
 ↳ MAJ0112 INALLERWELT ENA 3DE

Moeder Kalwings: 09/04/30 10/10/18 12/06/05 13/07/11 14/07/01 15/05/18(Ab) 15/11/04(FI) 16/08/29 16/08/30 17/03/15

2017	CED	CEM	BW	WW	YW	FW	MCW	Milk	DtC	SS	EMA	IMF%	RBY%	SFL	SGF	TS
EBV	-3.6	-1.9	+3.0	+22	+35	+47	+59	+3	--	+0.3	--	--	--	+23	+100	+156
ACC	42%	37%	57%	52%	49%	49%	47%	43%		25%						
Breed	+0.7	+1.0	+1.5	+17	+26	+32	+34	+5	-0.3	+0.3	+0.3	+0.1	+0.2	+53	+105	+135

48

**KYKSIM ROSIE****KS1635**

Gebore: 2016/10/07

♀ BM BOTHA, POSBUS 10841 GEORGE 6530

(9)

Kalwings:

♂ Vader: UG12148 SALERIKA SMILO  
 ↳ UG10123 SALERIKA MILO (P)  
 ↳ UG10159 SALERIKA UG10159 A

TKP:

Simdeks:

Kuddeboek: SP

Reg. Status: CBK

♀ Moeder: KS1011 KYKSIM ROOS  
 Simdeks: 100  
 TKP: 384  
 ↳ WM0668 WYMAR PETRUS (P)  
 ↳ NCS0138 BLINKBOU ROSIE

Moeder Kalwings: 12/07/26 13/11/06 14/12/01 15/11/09 16/10/07

2017	CED	CEM	BW	WW	YW	FW	MCW	Milk	DtC	SS	EMA	IMF%	RBY%	SFL	SGF	TS
EBV	+0.8	+0.3	+3.0	+18	+27	+30	+34	+3	--	--	--	--	--	+57	+114	+138
ACC	38%	30%	65%	46%	44%	46%	45%	32%								
Breed	+0.7	+1.0	+1.5	+17	+26	+32	+34	+5	-0.3	+0.3	+0.3	+0.1	+0.2	+53	+105	+135

1<sup>ste</sup> \_\_\_\_\_2<sup>de</sup> \_\_\_\_\_3<sup>de</sup> \_\_\_\_\_4<sup>de</sup> \_\_\_\_\_5<sup>de</sup> \_\_\_\_\_6<sup>de</sup> \_\_\_\_\_

**KALFKAMPIOEN VERS** ♀  
(Uit klasse 21 - 23)

**RESERWE KALFKAMPIOEN VERS** ♀  
(Uit klasse 21 - 23)

**JUNIOR KAMPIOEN** ♀  
(Uit klasse 14 - 23)

**RESERWE JUNIOR KAMPIOEN** ♀  
(Uit klasse 14 - 23)

**GROOT KAMPIOEN** ♀  
(Jnr + Res Jnr Kamp & Snr + Res Snr Kamp)

**RESERWE GROOT KAMPIOEN** ♀  
(Jnr + Res Jnr Kamp & Snr + Res Snr Kamp)

**KLAS 24:** Bul, ouer as 4 jaar (net van toepassing by Inter / Nasionale Skoue of op versoek)

49

**STANSIM ROOILEEU**

**CSS1247**

Gebore: 2012/09/01

▲ STANSIM SIMMENTALERS, POSBUS 1581 FAERIE GLEN 0043

(59)

Kalwings: -

TKP: -

Simdeks: -

Kuddeboek: SP

Reg. Status: REG

♂ Vader: PN07147 LEEUPOORT BRITS  
PN0260 LEEUPOORT LASTIG  
UG9946 SALERIKA BRITTA  
UG0481 SALERIKA EKSELLENT  
♀ Moeder: CSS083 STANSIM SIMONE  
Simdeks: 43  
TKP: 732  
GVW9758 GERMANDIA SIMONE

Moeder Kalwings: 10/08/25 11/08/18 12/09/01 16/08/27 16/08/28 16/08/30 16/10/14

2017	CED	CEM	BW	WW	YW	FW	MCW	Milk	DtC	SS	EMA	IMF%	RBV%	SFL	SGF	TS
EBV	-5.5	-2.9	+2.3	+17	+21	+25	+31	+3	-1.0	+0.6	-1.1	--	-0.7	+0	+59	+56
ACC	59%	50%	79%	70%	68%	72%	67%	52%	32%	44%	33%		38%			
Breed	+0.7	+1.0	+1.5	+17	+26	+32	+34	+5	-0.3	+0.3	+0.3	+0.1	+0.2	+53	+105	+135

50

**SALERIKA SMILO**

**UG12148**

Gebore: 2012/09/14

▲ BM BOTHA, POSBUS 10841 GEORGE 6530

(58)

Kalwings: -

TKP: -

Simdeks: -

Kuddeboek: SP

Reg. Status: REG

♂ Vader: UG10123 SALERIKA MILO (P)  
UG0810 SALERIKA ECCO (P)  
UG08127 SALERIKA MILANA \*\*\*  
CE074 SIMLEE SAGRAN  
♀ Moeder: UG10159 SALERIKA UG10159 A  
Simdeks: 98  
TKP: 438  
UG07223 SALERIKA UG07223 A

Moeder Kalwings: 12/09/14 13/10/30 15/05/08 16/04/19

2017	CED	CEM	BW	WW	YW	FW	MCW	Milk	DtC	SS	EMA	IMF%	RBV%	SFL	SGF	TS
EBV	+2.8	+0.8	+2.7	+17	+29	+30	+32	+3	-1.3	+0.9	+0.6	-0.1	+0.4	+80	+137	+162
ACC	60%	45%	90%	66%	63%	65%	63%	42%	31%	36%	34%	39%	43%			
Breed	+0.7	+1.0	+1.5	+17	+26	+32	+34	+5	-0.3	+0.3	+0.3	+0.1	+0.2	+53	+105	+135

1<sup>ste</sup> \_\_\_\_\_

2<sup>de</sup> \_\_\_\_\_

3<sup>de</sup> \_\_\_\_\_

4<sup>de</sup> \_\_\_\_\_

5<sup>de</sup> \_\_\_\_\_

6<sup>de</sup> \_\_\_\_\_

**KLAS 25: Bul, 3 – 4 jaar.**

51

**VAN-IMHOFF MALAN**

♀ PG LOUBSER, POSBUS 1200 MALMESBURY 7300

Kalwings: -

TKP: -

Simdeks: -

Kuddeboek: SP

Reg. Status: REG

**VIS1318**

Gebore: 2013/08/09

(47)

♂ Vader: JS1023 SIMBERG BALAN  
 ↳ JJM0562 JASTLEM NAAS  
 ↳ KS0560 KYKSIM ANBAL  
 ↳ WDW0326 LOCHEIM BENZ  
 ♀ Moeder: VIS093 VAN-IMHOFF MIEKE  
 Simdeks: 104  
 TKP: 374  
 ↳ WDW0423 LOCHEIM LOUNA

Moeder Kalwings: 11/06/14 12/05/18 13/08/09 14/07/22 15/07/07 16/07/23

2017	CED	CEM	BW	WW	YW	FW	MCW	Milk	DtC	SS	EMA	IMF%	RBV%	SFL	SGF	TS
EBV	+0.6	+0.0	+2.1	+14	+25	+32	+36	+9	--	-0.7	--	--	--	+28	+62	+125
ACC	42%	34%	70%	53%	51%	52%	50%	36%		29%						
Breed	+0.7	+1.0	+1.5	+17	+26	+32	+34	+5	-0.3	+0.3	+0.3	+0.1	+0.2	+53	+105	+135

52

**LEEUPOORT PN13987**

♀ BM BOTHA, POSBUS 10841 GEORGE 6530

Kalwings: -

TKP: -

Simdeks: -

Kuddeboek: SP

Reg. Status: REG

**PN13987**

Gebore: 2013/10/19

(45)

♂ Vader: PN09617 LEEUPOORT WULKO  
 ↳ PN07507 LEEUPOORT WILKO  
 ↳ PN02208 LEEUPOORT UBERWACH \*\*  
 ↳ MS01149 KYKSO HAMMI  
 ♀ Moeder: PN07448 LEEUPOORT LETIAMI  
 Simdeks: 68  
 TKP: 350  
 ↳ PN05174 LEEUPOORT LETIAN

Moeder Kalwings: 11/11/20 12/10/30 13/10/19 15/09/30

2017	CED	CEM	BW	WW	YW	FW	MCW	Milk	DtC	SS	EMA	IMF%	RBV%	SFL	SGF	TS
EBV	-1.4	-0.9	+2.4	+11	+15	+24	+20	+5	--	+0.2	--	--	--	+11	+32	+63
ACC	35%	28%	70%	45%	43%	46%	46%	33%		25%						
Breed	+0.7	+1.0	+1.5	+17	+26	+32	+34	+5	-0.3	+0.3	+0.3	+0.1	+0.2	+53	+105	+135

53

**BOTHASIM PETKA**

♀ BM BOTHA, POSBUS 10841 GEORGE 6530

Kalwings: -

TKP: -

Simdeks: -

Kuddeboek: SP

Reg. Status: REG

**BMB1386**

Gebore: 2013/12/25

(43)

♂ Vader: KS1125 KYKSIM PETKA  
 ↳ WM0668 WYMAR PETRUS (P)  
 ↳ KS0587 KYKSIM KAAG \*\*\*  
 ↳ ACM041 MILAGRO HANEL BENZ  
 ♀ Moeder: ACM1036 MILAGRO SANTJIE 1036  
 Simdeks: 109  
 TKP: 333  
 ↳ ACM075 MILAGRO SANTJIE 705

Moeder Kalwings: 13/02/24 13/12/25 14/11/30 15/11/20

2017	CED	CEM	BW	WW	YW	FW	MCW	Milk	DtC	SS	EMA	IMF%	RBV%	SFL	SGF	TS
EBV	-0.9	+0.7	+2.6	+20	+32	+35	+42	+5	--	+0.4	--	--	+0.3	+51	+103	+158
ACC	44%	32%	76%	51%	49%	52%	50%	31%		31%			21%			
Breed	+0.7	+1.0	+1.5	+17	+26	+32	+34	+5	-0.3	+0.3	+0.3	+0.1	+0.2	+53	+105	+135

54

**LOCHEIM BARTEL (AI)**

♀ HW DE WAAL, AANDAG: PHILIP DE WAAL POSBUS 38 MOORREESBURG 7310

Kalwings: -

TKP: -

Simdeks: -

Kuddeboek: SP

Reg. Status: CBK

**WDW1416**

Gebore: 2014/06/11

(37)

♂ Vader: E09139 ERICO BRUSSOUW  
 ↳ E07116 ERICO E07116  
 ↳ E07137 ERICO E07137  
 ↳ WDW007 LOCHEIM DARING  
 ♀ Moeder: WDW0318 LOCHEIM ANEL  
 Simdeks: 85  
 TKP: 430  
 ↳ WDW9518 LOCHEIM ELIZER

Moeder Kalwings: 06/01/16 07/02/17 09/04/28 10/05/01 11/05/22 12/05/15 13/05/08 14/06/11 15/06/16

2017	CED	CEM	BW	WW	YW	FW	MCW	Milk	DtC	SS	EMA	IMF%	RBV%	SFL	SGF	TS
EBV	-0.2	-0.8	+2.4	+9	+14	+19	+22	+0	--	-0.6	-1.0	--	-0.5	-8	+11	+51
ACC	50%	44%	72%	58%	57%	58%	56%	51%		41%	27%		34%			
Breed	+0.7	+1.0	+1.5	+17	+26	+32	+34	+5	-0.3	+0.3	+0.3	+0.1	+0.2	+53	+105	+135

1<sup>ste</sup> \_\_\_\_\_

2<sup>de</sup> \_\_\_\_\_

3<sup>de</sup> \_\_\_\_\_

4<sup>de</sup> \_\_\_\_\_

5<sup>de</sup> \_\_\_\_\_

6<sup>de</sup> \_\_\_\_\_

**SENIOR KAMPIOEN** ♂

(uit klasse 24 &amp; 25)

**RESERWE SENIOR KAMPIOEN** ♂

(uit klasse 24 &amp; 25)

**KLAS 26: Bul, 32 – 36 maande.**

GEEN INSKRYWINGS / NO ENTRIES

1<sup>ste</sup> \_\_\_\_\_ 2<sup>de</sup> \_\_\_\_\_ 3<sup>de</sup> \_\_\_\_\_  
 4<sup>de</sup> \_\_\_\_\_ 5<sup>de</sup> \_\_\_\_\_ 6<sup>de</sup> \_\_\_\_\_

**KLAS 27: Bul, 28 – 32 maande.**

55

**LOCHEIM HENRO**

♠ HW DE WAAL, AANDAG: PHILIP DE WAAL POSBUS 38 MOORREESBURG 7310

**WDW1476**

Gebore: 2014/12/24

**(31)**

Kalwings: -

TKP: -

Simdeks: -

Kuddeboek: SP

Reg. Status: CBK

♂ Vader: PN11104 LEEUPOORT JOE  
 PN07147 LEEUPOORT BRITS  
 CMO014 RU-DEV JOANA \*\*  
 ♀ Moeder: WDW1233 LOCHEIM MARGO  
 Simdeks: 102  
 TKP: 352  
 WDW0837 LOCHEIM LIMPOPO  
 WDW092 LOCHEIM CORNE

Moeder Kalwings: 14/12/24 15/12/11

2017	CED	CEM	BW	WW	YW	FW	MCW	Milk	DtC	SS	EMA	IMF%	RBV%	SFL	SGF	TS
EBV	-3.4	-3.3	+2.1	+19	+29	+36	+38	+3	--	--	--	--	--	+33	+90	+121
ACC	34%	29%	66%	52%	48%	48%	47%	34%								
Breed	+0.7	+1.0	+1.5	+17	+26	+32	+34	+5	-0.3	+0.3	+0.3	+0.1	+0.2	+53	+105	+135

56

**LOCHEIM AGASI**

♠ HW DE WAAL, AANDAG: PHILIP DE WAAL POSBUS 38 MOORREESBURG 7310

**WDW1520**

Gebore: 2015/06/20

**(25)**

Kalwings: -

TKP: -

Simdeks: -

Kuddeboek: SP

Reg. Status: REG

♂ Vader: JS1125 SIMBERG ANDRAS  
 JJM0562 JASTLEM NAAS  
 KS0560 KYKSIM ANBAL  
 ♀ Moeder: MS0243 KYKSO NOLKABA \*\*\*  
 Simdeks: 96  
 TKP: 397  
 MS99130 KYKSO BALTA  
 MS96159 KYKSO NOLKAMI

Moeder Kalwings: 04/08/10 05/10/10 06/10/28 07/10/07 09/02/06 10/04/26 11/04/05 12/05/26 13/04/22 14/06/09 15/06/20

2017	CED	CEM	BW	WW	YW	FW	MCW	Milk	DtC	SS	EMA	IMF%	RBV%	SFL	SGF	TS
EBV	-3.3	-0.9	+3.1	+18	+28	+37	+43	+7	--	--	--	--	--	+18	+69	+121
ACC	37%	32%	68%	47%	46%	47%	47%	40%								
Breed	+0.7	+1.0	+1.5	+17	+26	+32	+34	+5	-0.3	+0.3	+0.3	+0.1	+0.2	+53	+105	+135

57

**STANSIM BIGMAC****CSS1515**

Gebore: 2015/03/03

♂ STANSIM SIMMENTALERS, POSBUS 1581 FAERIE GLEN 0043

**(28)**

Kalwings: -

♂ Vader: **AB1110 RIVERVALLEY HOUSTON**  
JVV9820 OLINTIE BOSLUIS  
CCE0322 VERA ORKAL \*\*

TKP: -

Simdeks: -

Kuddeboek: SP

Reg. Status: CBK

♀ Moeder: **IP0643 NAWINA KARLA**  
LAT021 LATCO HAGER JUNIOR  
Simdeks: 85  
TKP: 458  
IP0315 NAWINA KARLIEN 2DE

Moeder Kalwings: 08/10/10 09/09/23 10/09/30 12/11/27 13/10/11 15/03/03 16/04/19

2017	CED	CEM	BW	WW	YW	FW	MCW	Milk	DtC	SS	EMA	IMF%	RBY%	SFL	SGF	TS
EBV	-2.7	-1.2	+2.7	+13	+21	+30	+36	+4	--	+0.4	--	--	+0.1	+8	+45	+94
ACC	40%	35%	69%	50%	50%	51%	51%	41%		33%			22%			
Breed	+0.7	+1.0	+1.5	+17	+26	+32	+34	+5	-0.3	+0.3	+0.3	+0.1	+0.2	+53	+105	+135

58

**NOOIENS DAM JOE****NDS153**

Gebore: 2015/03/15

♂ LJ LESCH JNR, NOOIENS DAM POSBUS 214 MALMESBURY 7299

**(28)**

Kalwings: -

♂ Vader: **PN11104 LEEUPOORT JOE**  
PN07147 LEEUPOORT BRITS  
CMO014 RU-DEV JOANA \*\*

TKP: -

Simdeks: -

Kuddeboek: SP

Reg. Status: REG

♀ Moeder: **WDW1151 LOCHEIM CORINA**  
E0857 ERICO E0857  
Simdeks: 100  
TKP: 362  
WDW092 LOCHEIM CORNE

Moeder Kalwings: 14/02/03 15/03/15 16/01/28

2017	CED	CEM	BW	WW	YW	FW	MCW	Milk	DtC	SS	EMA	IMF%	RBY%	SFL	SGF	TS
EBV	-3.7	-3.5	+1.6	+17	+24	+31	+32	+4	--	--	--	--	--	+21	+70	+94
ACC	34%	29%	52%	44%	43%	45%	42%	32%								
Breed	+0.7	+1.0	+1.5	+17	+26	+32	+34	+5	-0.3	+0.3	+0.3	+0.1	+0.2	+53	+105	+135

59

**MILAGRO OAKLEY 1506****ACM156**

Gebore: 2015/03/24

♂ ANDREW MASTERSON FAMILY TRUST, P O BOX 117 HUMANS DORP 6300

**(28)**

Kalwings: -

♂ Vader: **ACM1122 MILAGRO KEIZER 1122**  
PN07147 LEEUPOORT BRITS  
JJM0432 JASTLEM SANTJIE

TKP: -

Simdeks: -

Kuddeboek: SP

Reg. Status: REG

♀ Moeder: **ACM1251 MILAGRO STELLA 1251**  
ACM1016 MILAGRO JABULANI 1016  
Simdeks: 102  
TKP: 407  
MCS0247 CONGOSIM STELLAT 2DE

Moeder Kalwings: 15/03/24 16/05/04

2017	CED	CEM	BW	WW	YW	FW	MCW	Milk	DtC	SS	EMA	IMF%	RBY%	SFL	SGF	TS
EBV	-2.5	+0.3	+1.8	+22	+38	+42	+43	+3	--	+0.3	--	--	--	+64	+124	+171
ACC	35%	30%	51%	59%	61%	58%	55%	36%		27%						
Breed	+0.7	+1.0	+1.5	+17	+26	+32	+34	+5	-0.3	+0.3	+0.3	+0.1	+0.2	+53	+105	+135

1<sup>ste</sup> \_\_\_\_\_2<sup>de</sup> \_\_\_\_\_3<sup>de</sup> \_\_\_\_\_4<sup>de</sup> \_\_\_\_\_5<sup>de</sup> \_\_\_\_\_6<sup>de</sup> \_\_\_\_\_**KLAS 28: Bul, 24 – 28 maande.**

GEEN INSKRYWINGS / NO ENTRIES

1<sup>ste</sup> \_\_\_\_\_2<sup>de</sup> \_\_\_\_\_3<sup>de</sup> \_\_\_\_\_4<sup>de</sup> \_\_\_\_\_5<sup>de</sup> \_\_\_\_\_6<sup>de</sup> \_\_\_\_\_

60

**MILAGRO ODYSSEY 1539**

♂ ANDREW MASTERSON FAMILY TRUST, P O BOX 117 HUMANSDORP 6300

Kalwings: -  
TKP: -  
Simdeks: -  
Kuddeboek: SP  
Reg. Status: CBK

**ACM1539**

Gebore: 2015/08/22

(23)

♂ Vader: **ACM1313 MILAGRO MONSOON 1313**  
PN07147 LEEUPOORT BRITS  
ACM1037 MILAGRO KATIE 1037  
♀ Moeder: **ACM0911 MILAGRO 0911**  
UG0481 SALERIKA EKSELLENT  
Simdeks: 86  
TKP: 400  
GH9753 BLENHEIM 97 53

Moeder Kalwings: 12/04/11 13/09/06 14/08/28 15/08/22 16/08/28

2017	CED	CEM	BW	WW	YW	FW	MCW	Milk	DtC	SS	EMA	IMF%	RBV%	SFL	SGF	TS
EBV	-3.3	-2.5	+1.8	+17	+22	+32	+34	+4	--	+0.4	--	--	--	+11	+67	+80
ACC	39%	35%	65%	60%	56%	56%	54%	42%		32%						
Breed	+0.7	+1.0	+1.5	+17	+26	+32	+34	+5	-0.3	+0.3	+0.3	+0.1	+0.2	+53	+105	+135

61

**BOTHASIM UTHA**

♂ BM BOTHA, POSBUS 10841 GEORGE 6530

Kalwings: -  
TKP: -  
Simdeks: -  
Kuddeboek: SP  
Reg. Status: CBK

**BMB1591**

Gebore: 2015/08/28

(23)

♂ Vader: **UG12148 SALERIKA SMILO**  
UG10123 SALERIKA MILO (P)  
UG10159 SALERIKA UG10159 A  
♀ Moeder: **UG09148 SALERIKA UG09148 M (P)**  
UG069 SALERIKA MALLICK (P)  
Simdeks: 108  
TKP: 351  
UG0184 SALERIKA MARNITA \*\*\*

Moeder Kalwings: 11/10/21 12/12/30 13/11/06 14/09/24 15/08/28 16/08/10

2017	CED	CEM	BW	WW	YW	FW	MCW	Milk	DtC	SS	EMA	IMF%	RBV%	SFL	SGF	TS
EBV	+0.7	+1.2	+3.2	+22	+37	+41	+54	+4	--	+0.9	-0.3	--	-0.3	+24	+67	+170
ACC	39%	31%	71%	56%	57%	61%	57%	34%		29%	28%		37%			
Breed	+0.7	+1.0	+1.5	+17	+26	+32	+34	+5	-0.3	+0.3	+0.3	+0.1	+0.2	+53	+105	+135

62

**BADSBERG ZIJAN**

♂ BADSBERG STOET, P/a HOLLAND BDRY TRUST POSBUS 179 RAWSONVILLE 6845

Kalwings: -  
TKP: -  
Simdeks: -  
Kuddeboek: SP  
Reg. Status: REG

**BBS1517**

Gebore: 2015/10/04

(21)

♂ Vader: **BW07177 BOSWALD EXZIBIT POENA 177/07**  
UG0481 SALERIKA EKSELLENT  
PN95112 LEEUPOORT MELBA  
♀ Moeder: **BBS0921 BADSBERG JANAMA**  
WDW0616 LOCHEIM KAI NAMA  
Simdeks: 89  
TKP: 400  
BBS042 BADSBERG JAKOBA

Moeder Kalwings: 12/06/20 13/07/09 14/07/27 15/10/04 16/11/05

2017	CED	CEM	BW	WW	YW	FW	MCW	Milk	DtC	SS	EMA	IMF%	RBV%	SFL	SGF	TS
EBV	+2.9	-1.1	+1.1	+16	+25	+32	+39	+3	--	+0.1	--	--	--	+25	+67	+128
ACC	42%	37%	70%	65%	65%	67%	62%	47%		31%						
Breed	+0.7	+1.0	+1.5	+17	+26	+32	+34	+5	-0.3	+0.3	+0.3	+0.1	+0.2	+53	+105	+135

63

**BADSBERG ZIKEL (AI)**

♂ BADSBERG STOET, P/a HOLLAND BDRY TRUST POSBUS 179 RAWSONVILLE 6845

Kalwings: -  
TKP: -  
Simdeks: -  
Kuddeboek: SP  
Reg. Status: REG

**BBS1516**

Gebore: 2015/10/04

(21)

♂ Vader: **BW07177 BOSWALD EXZIBIT POENA 177/07**  
UG0481 SALERIKA EKSELLENT  
PN95112 LEEUPOORT MELBA  
♀ Moeder: **BBS138 BADSBERG KELFRED**  
BBS1011 BADSBERG FRED  
Simdeks: 87  
TKP: 572  
BBS035 BADSBERG KELBA

Moeder Kalwings: 15/10/04 17/04/28

2017	CED	CEM	BW	WW	YW	FW	MCW	Milk	DtC	SS	EMA	IMF%	RBV%	SFL	SGF	TS
EBV	+5.8	-0.7	+0.6	+15	+27	+30	+40	+3	--	+0.4	--	--	--	+44	+98	+150
ACC	41%	36%	66%	65%	65%	67%	62%	44%		31%						
Breed	+0.7	+1.0	+1.5	+17	+26	+32	+34	+5	-0.3	+0.3	+0.3	+0.1	+0.2	+53	+105	+135



64

**STANSIM ECCOTANAK (AI) (ET)****CSS1585**

Gebore: 2015/10/05

♠ STANSIM SIMMENTALERS, POSBUS 1581 FAERIE GLEN 0043

**(21)**

Kalwings: -

♂ Vader: UG03160 SALERIKA JANO 8STE  
UG0810 SALERIKA ECCO (P)  
UG0510 SALERIKA ELITE

TKP: -

Simdeks: -

Kuddeboek: SP

Reg. Status: CBK

♀ Moeder: TRB9719 TRANS-MAGALIES PORTEL  
WEN0025 WENSIM TANJA \*\*  
Simdeks: 75  
TKP: 507

Moeder Kalwings: 02/10/15 03/11/26 05/04/15 06/05/28 07/05/05 07/08/23(FI) 07/11/02(FI) 08/08/29 09/06/27 09/09/08(FI) 09/12/07(FI) 10

2017	CED	CEM	BW	WW	YW	FW	MCW	Milk	DtC	SS	EMA	IMF%	RBY%	SFL	SGF	TS
EBV	+6.6	+3.5	+0.6	+12	+21	+22	+13	+5	--	+0.7	+0.8	+0.0	+0.5	+107	+154	+144
ACC	49%	40%	73%	68%	68%	66%	64%	51%		64%	43%	40%	47%			
Breed	+0.7	+1.0	+1.5	+17	+26	+32	+34	+5	-0.3	+0.3	+0.3	+0.1	+0.2	+53	+105	+135

65

**STANSIM ECCOTAN 3 (AI) (ET)****CSS1590**

Gebore: 2015/10/06

♠ STANSIM SIMMENTALERS, POSBUS 1581 FAERIE GLEN 0043

**(21)**

Kalwings: -

♂ Vader: UG03160 SALERIKA JANO 8STE  
UG0810 SALERIKA ECCO (P)  
UG0510 SALERIKA ELITE

TKP: -

Simdeks: -

Kuddeboek: SP

Reg. Status: CBK

♀ Moeder: TRB9719 TRANS-MAGALIES PORTEL  
WEN0025 WENSIM TANJA \*\*  
Simdeks: 75  
TKP: 507

Moeder Kalwings: 02/10/15 03/11/26 05/04/15 06/05/28 07/05/05 07/08/23(FI) 07/11/02(FI) 08/08/29 09/06/27 09/09/08(FI) 09/12/07(FI) 10

2017	CED	CEM	BW	WW	YW	FW	MCW	Milk	DtC	SS	EMA	IMF%	RBY%	SFL	SGF	TS
EBV	+7.8	+3.7	+0.1	+12	+22	+23	+12	+5	--	+1.0	+1.2	+0.2	+0.5	+118	+168	+156
ACC	49%	40%	73%	68%	68%	66%	64%	51%		64%	43%	40%	47%			
Breed	+0.7	+1.0	+1.5	+17	+26	+32	+34	+5	-0.3	+0.3	+0.3	+0.1	+0.2	+53	+105	+135

66

**STANSIM ECCOPRO (AI) (ET)****CSS1592**

Gebore: 2015/10/06

♠ STANSIM SIMMENTALERS, POSBUS 1581 FAERIE GLEN 0043

**(21)**

Kalwings: -

♂ Vader: UG03160 SALERIKA JANO 8STE  
UG0810 SALERIKA ECCO (P)  
UG0510 SALERIKA ELITE

TKP: -

Simdeks: -

Kuddeboek: SP

Reg. Status: CBK

♀ Moeder: TRB9719 TRANS-MAGALIES PORTEL  
WEN0025 WENSIM TANJA \*\*  
Simdeks: 75  
TKP: 507

Moeder Kalwings: 02/10/15 03/11/26 05/04/15 06/05/28 07/05/05 07/08/23(FI) 07/11/02(FI) 08/08/29 09/06/27 09/09/08(FI) 09/12/07(FI) 10

2017	CED	CEM	BW	WW	YW	FW	MCW	Milk	DtC	SS	EMA	IMF%	RBY%	SFL	SGF	TS
EBV	+6.6	+3.5	+0.6	+12	+22	+24	+13	+5	--	+1.2	+1.5	+0.3	+0.6	+120	+174	+156
ACC	49%	40%	73%	68%	68%	66%	64%	51%		64%	43%	40%	47%			
Breed	+0.7	+1.0	+1.5	+17	+26	+32	+34	+5	-0.3	+0.3	+0.3	+0.1	+0.2	+53	+105	+135

1<sup>ste</sup> \_\_\_\_\_2<sup>de</sup> \_\_\_\_\_3<sup>de</sup> \_\_\_\_\_4<sup>de</sup> \_\_\_\_\_5<sup>de</sup> \_\_\_\_\_6<sup>de</sup> \_\_\_\_\_

**KLAS 30: Bul, 18 – 21 maande.**

67

**LOCHEIM ANTON**

♂ HW DE WAAL, AANDAG: PHILIP DE WAAL POSBUS 38 MOORREESBURG 7310

**WDW1555**

Gebore: 2015/11/16

(20)

Kalwings: -

TKP: -

Simdeks: -

Kuddeboek: SP

Reg. Status: CBK

♂ Vader: PN11104 LEEUPOORT JOE  
 PN07147 LEEUPOORT BRITS  
 CMO014 RU-DEV JOANA \*\*

♀ Moeder: WDW1238 LOCHEIM ASTRAL  
 WDW0932 LOCHEIM BANNER  
 Simdeks: 104  
 TKP: 322  
 WDW1034 LOCHEIM ASTER

Moeder Kalwings: 14/12/29 15/11/16 17/05/12

2017	CED	CEM	BW	WW	YW	FW	MCW	Milk	DtC	SS	EMA	IMF%	RBV%	SFL	SGF	TS
EBV	-1.8	-1.6	+1.9	+17	+27	+35	+35	+4	--	--	--	--	--	+40	+93	+122
ACC	34%	29%	66%	42%	40%	43%	42%	34%								
Breed	+0.7	+1.0	+1.5	+17	+26	+32	+34	+5	-0.3	+0.3	+0.3	+0.1	+0.2	+53	+105	+135

68

**BADSBERG EXKANA (AI)**

♂ BADSBERG STOET, P/a HOLLAND BDRY TRUST POSBUS 179 RAWSONVILLE 6845

**BBS1528**

Gebore: 2015/12/01

(20)

Kalwings: -

TKP: -

Simdeks: -

Kuddeboek: SP

Reg. Status: REG

♂ Vader: BW07177 BOSWALD EXZIBIT POENA 177/07  
 UG0481 SALERIKA EKSELLENT  
 PN95112 LEEUPOORT MELBA

♀ Moeder: BBS097 BADSBERG KANAMA  
 WDW0616 LOCHEIM KAI NAMA  
 Simdeks: 100  
 TKP: 359  
 BBS985 BADSBERG KADONNA \*\*\*

Moeder Kalwings: 11/12/29 12/11/26 13/10/26 14/09/25 15/12/01

2017	CED	CEM	BW	WW	YW	FW	MCW	Milk	DtC	SS	EMA	IMF%	RBV%	SFL	SGF	TS
EBV	+0.4	-3.3	+2.3	+18	+28	+37	+45	+7	--	+0.1	--	--	--	+18	+68	+133
ACC	43%	38%	59%	59%	57%	57%	55%	47%		30%						
Breed	+0.7	+1.0	+1.5	+17	+26	+32	+34	+5	-0.3	+0.3	+0.3	+0.1	+0.2	+53	+105	+135

1<sup>ste</sup> \_\_\_\_\_ 2<sup>de</sup> \_\_\_\_\_ 3<sup>de</sup> \_\_\_\_\_  
 4<sup>de</sup> \_\_\_\_\_ 5<sup>de</sup> \_\_\_\_\_ 6<sup>de</sup> \_\_\_\_\_

**KLAS 31: Bul, 15 – 18 maande.**

69

**BOTHASIM PETKA**

♂ BM BOTHA, POSBUS 10841 GEORGE 6530

**BMB169**

Gebore: 2016/04/05

(15)

Kalwings: -

TKP: -

Simdeks: -

Kuddeboek: SP

Reg. Status: CBK

♂ Vader: BMB1386 BOTHASIM PETKA  
 KS1125 KYKSIM PETKA  
 ACM1036 MILAGRO SANTJIE 1036

♀ Moeder: CE0951 SIMLEE MONSA \*  
 UG056 SALERIKA MENTOR  
 Simdeks: 109  
 TKP: 357  
 CE06133 SIMLEE SALRI

Moeder Kalwings: 11/05/20 12/05/16 13/04/21 14/03/26 15/02/15 16/04/05

2017	CED	CEM	BW	WW	YW	FW	MCW	Milk	DtC	SS	EMA	IMF%	RBV%	SFL	SGF	TS
EBV	+0.3	+0.7	+2.4	+19	+27	+32	+34	+6	--	+0.3	--	--	--	+47	+91	+133
ACC	32%	25%	66%	44%	43%	44%	43%	30%		21%						
Breed	+0.7	+1.0	+1.5	+17	+26	+32	+34	+5	-0.3	+0.3	+0.3	+0.1	+0.2	+53	+105	+135

70

**BOTHASIM PETAN**

♠ BM BOTHA, POSBUS 10841 GEORGE 6530

Kalwings: -

TKP: -

Simdeks: -

Kuddeboek: SP

Reg. Status: CBK

**BMB1630**

Gebore: 2016/04/22

(15)

♂ **Vader: BMB1386 BOTHASIM PETKA**  
 KS1125 KYKSIM PETKA  
 ACM1036 MILAGRO SANTJIE 1036

♀ **Moeder: PN1154 LEEUPOORT ASTRID**  
 Simdeks: 88  
 TKP: 436  
 PN07552 LEEUPOORT PERCY  
 PN07400 LEEUPOORT ASTRO

Moeder Kalwings: 13/12/02 15/05/24 16/04/22

2017	CED	CEM	BW	WW	YW	FW	MCW	Milk	DtC	SS	EMA	IMF%	RBV%	SFL	SGF	TS
EBV	-1.0	-0.9	+2.5	+22	+33	+39	+47	+7	--	--	--	--	--	+50	+120	+159
ACC	31%	25%	67%	50%	45%	47%	45%	28%								
Breed	+0.7	+1.0	+1.5	+17	+26	+32	+34	+5	-0.3	+0.3	+0.3	+0.1	+0.2	+53	+105	+135

1<sup>ste</sup> \_\_\_\_\_2<sup>de</sup> \_\_\_\_\_3<sup>de</sup> \_\_\_\_\_4<sup>de</sup> \_\_\_\_\_5<sup>de</sup> \_\_\_\_\_6<sup>de</sup> \_\_\_\_\_**KLAS 32: Bul, 12 – 15 maande.**

71

**KYKSIM VETTIE**

♠ BM BOTHA, POSBUS 10841 GEORGE 6530

Kalwings: -

TKP: -

Simdeks: -

Kuddeboek: SP

Reg. Status: CBK

**KS1616**

Gebore: 2016/05/20

(14)

♂ **Vader: BMB1386 BOTHASIM PETKA**  
 KS1125 KYKSIM PETKA  
 ACM1036 MILAGRO SANTJIE 1036

♀ **Moeder: KS1148 KYKSIM DASI**  
 Simdeks: 99  
 TKP: 373  
 KS084 KYKSIM OSKER  
 KS0489 KYKSIM DABI

Moeder Kalwings: 14/05/05 15/06/24 16/05/20

2017	CED	CEM	BW	WW	YW	FW	MCW	Milk	DtC	SS	EMA	IMF%	RBV%	SFL	SGF	TS
EBV	-2.4	-1.2	+3.0	+21	+35	+41	+46	+6	--	+0.4	+0.7	+0.1	+0.6	+57	+112	+175
ACC	31%	24%	64%	51%	51%	49%	47%	27%		53%	29%	22%	31%			
Breed	+0.7	+1.0	+1.5	+17	+26	+32	+34	+5	-0.3	+0.3	+0.3	+0.1	+0.2	+53	+105	+135

72

**BOTHASIM ROLF**

♠ BM BOTHA, POSBUS 10841 GEORGE 6530

Kalwings: -

TKP: -

Simdeks: -

Kuddeboek: SP

Reg. Status: CBK

**BMB1636**

Gebore: 2016/06/01

(14)

♂ **Vader: BMB1386 BOTHASIM PETKA**  
 KS1125 KYKSIM PETKA  
 ACM1036 MILAGRO SANTJIE 1036

♀ **Moeder: BMB1358 BOTHASIM Kayla**  
 Simdeks: 96  
 TKP:  
 AVA0933 RAAP N SKRAAP VAUGHN  
 BTB1013 BTB KINDI

Moeder Kalwings: 16/06/01

2017	CED	CEM	BW	WW	YW	FW	MCW	Milk	DtC	SS	EMA	IMF%	RBV%	SFL	SGF	TS
EBV	-3.6	-0.6	+2.6	+20	+32	+38	+43	+4	--	+0.3	--	--	--	+51	+115	+150
ACC	30%	23%	64%	36%	35%	38%	38%	23%		20%						
Breed	+0.7	+1.0	+1.5	+17	+26	+32	+34	+5	-0.3	+0.3	+0.3	+0.1	+0.2	+53	+105	+135

73

**KYKSIM ROSEBEEF**

♠ BM BOTHA, POSBUS 10841 GEORGE 6530

**KS1620**

Gebore: 2016/06/14  
(13)

Kalwings: -

♂ Vader: **KS1223 KYKSIM RUSJU**  
 ↳ KS0928 KYKSIM RUSBA  
 ↳ KS078 KYKSIM BAJU

TKP: -

Simdeks: -

Kuddeboek: SP

Reg. Status: CBK

♀ Moeder: **KS1237 KYKSIM ROSETJIE**  
 ↳ JS103 SIMBERG RIAAN P  
 Simdeks: 89  
 TKP: 511  
 ↳ KS1011 KYKSIM ROOS

Moeder Kalwings: 15/01/20 16/06/14

2017	CED	CEM	BW	WW	YW	FW	MCW	Milk	DtC	SS	EMA	IMF%	RBV%	SFL	SGF	TS
EBV	+1.2	+0.1	+1.4	+13	+15	+19	+22	+4	--	-0.4	-0.7	+0.2	-0.4	+14	+47	+66
ACC	27%	22%	64%	52%	52%	50%	47%	27%		53%	29%	22%	31%			
Breed	+0.7	+1.0	+1.5	+17	+26	+32	+34	+5	-0.3	+0.3	+0.3	+0.1	+0.2	+53	+105	+135

74

**NOOIENS DAM LOHAN**

♠ LJ LESCH JNR, NOOIENS DAM POSBUS 214 MALMESBURY 7299

**NDS1612**

Gebore: 2016/06/30  
(13)

Kalwings: -

♂ Vader: **PN11104 LEEUPOORT JOE**  
 ↳ PN07147 LEEUPOORT BRITS  
 ↳ CMO014 RU-DEV JOANA \*\*

TKP: -

Simdeks: -

Kuddeboek: SP

Reg. Status: CBK

♀ Moeder: **WDW105 LOCHEIM ANSU P**  
 ↳ CO06418 BAR 5 S.A. EVOLUTION 418S P  
 Simdeks: 104  
 TKP: 359  
 ↳ WDW0821 LOCHEIM ANUSKA \*

Moeder Kalwings: 12/07/25 13/07/21 14/08/25 15/07/19 16/06/30

2017	CED	CEM	BW	WW	YW	FW	MCW	Milk	DtC	SS	EMA	IMF%	RBV%	SFL	SGF	TS
EBV	-12.1	-2.7	+5.4	+31	+49	+63	+71	+6	--	+0.9	--	--	--	+32	+137	+182
ACC	37%	31%	66%	54%	50%	50%	48%	37%		27%						
Breed	+0.7	+1.0	+1.5	+17	+26	+32	+34	+5	-0.3	+0.3	+0.3	+0.1	+0.2	+53	+105	+135

75

**MILAGRO PRINCIPAL 1639**

♠ ANDREW MASTERSON FAMILY TRUST, P O BOX 117 HUMANS DORP 6300

**ACM1639**

Gebore: 2016/07/15  
(12)

Kalwings: -

♂ Vader: **ACM1331 MILAGRO MARSHALL 1331**  
 ↳ PN07147 LEEUPOORT BRITS  
 ↳ ACM083 MILAGRO SUZI 083 \*\*

TKP: -

Simdeks: -

Kuddeboek: SP

Reg. Status: CBK

♀ Moeder: **ACM1245 MILAGRO AMY 1245**  
 ↳ CO04801 BAR 5 S.A. HARRACH  
 Simdeks: 93  
 TKP: 385  
 ↳ ACM0912 MILAGRO AMY 0912

Moeder Kalwings: 15/06/26 16/07/15

2017	CED	CEM	BW	WW	YW	FW	MCW	Milk	DtC	SS	EMA	IMF%	RBV%	SFL	SGF	TS
EBV	-1.2	-1.6	+1.5	+21	+30	+38	+40	+5	--	+0.5	--	--	--	+39	+99	+133
ACC	35%	30%	65%	48%	48%	49%	47%	35%		27%						
Breed	+0.7	+1.0	+1.5	+17	+26	+32	+34	+5	-0.3	+0.3	+0.3	+0.1	+0.2	+53	+105	+135

76

**MILAGRO PREMIER 1644E (AI) (ET) ACM1644**

♠ ANDREW MASTERSON FAMILY TRUST, P O BOX 117 HUMANS DORP 6300

Gebore: 2016/07/21  
(12)

Kalwings: -

♂ Vader: **UG11209 SALERIKA BRAVO**  
 ↳ UG07186 SALERIKA KAROB (P)  
 ↳ UG07191 SALERIKA UG07191 B \*\*

TKP: -

Simdeks: -

Kuddeboek: SP

Reg. Status: CBK

♀ Moeder: **ACM1428 MILAGRO SANDRA 1428**  
 ↳ ACM1115 MILAGRO KALLIS 1115  
 Simdeks: 101  
 TKP:  
 ↳ ACM0935 MILAGRO SANDRA 0935

Moeder Kalwings: 16/07/20 16/07/21 16/09/28

2017	CED	CEM	BW	WW	YW	FW	MCW	Milk	DtC	SS	EMA	IMF%	RBV%	SFL	SGF	TS
EBV	-1.8	-1.2	+2.3	+20	+27	+34	+39	+3	--	+0.5	-0.2	--	+0.2	+41	+104	+127
ACC	42%	33%	57%	55%	55%	55%	50%	32%		42%	30%		36%			
Breed	+0.7	+1.0	+1.5	+17	+26	+32	+34	+5	-0.3	+0.3	+0.3	+0.1	+0.2	+53	+105	+135

1<sup>ste</sup> \_\_\_\_\_2<sup>de</sup> \_\_\_\_\_3<sup>de</sup> \_\_\_\_\_4<sup>de</sup> \_\_\_\_\_5<sup>de</sup> \_\_\_\_\_6<sup>de</sup> \_\_\_\_\_

77

**STANSIM PRINCESS (AI) (ET)**

**CSS16257**

Gebore: 2016/08/28

▲ STANSIM SIMMENTALERS, POSBUS 1581 FAERIE GLEN 0043

(11)

Kalwings: -

TKP: -

Simdeks: -

Kuddeboek: SP

Reg. Status: CBK

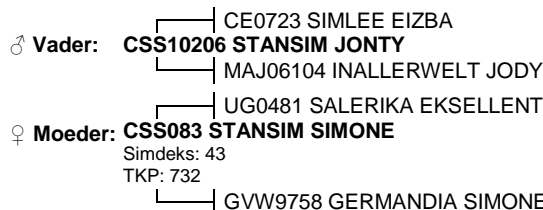

Moeder Kalwings: 10/08/25 11/08/18 12/09/01 16/08/27 16/08/28 16/08/30 16/10/14

2017	CED	CEM	BW	WW	YW	FW	MCW	Milk	DtC	SS	EMA	IMF%	RBY%	SFL	SGF	TS
EBV	+0.6	-2.8	+1.6	+17	+27	+33	+40	+5	--	+0.2	--	+0.2	-0.1	+30	+83	+129
ACC	40%	34%	58%	49%	48%	50%	47%	37%		27%		20%	23%			
Breed	+0.7	+1.0	+1.5	+17	+26	+32	+34	+5	-0.3	+0.3	+0.3	+0.1	+0.2	+53	+105	+135

78

**STANSIM MADOZA (AI) (ET)**

**CSS16262**

Gebore: 2016/08/30

▲ STANSIM SIMMENTALERS, POSBUS 1581 FAERIE GLEN 0043

(11)

Kalwings: -

TKP: -

Simdeks: -

Kuddeboek: SP

Reg. Status: CBK

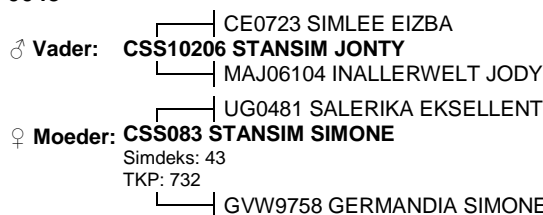

Moeder Kalwings: 10/08/25 11/08/18 12/09/01 16/08/27 16/08/28 16/08/30 16/10/14

2017	CED	CEM	BW	WW	YW	FW	MCW	Milk	DtC	SS	EMA	IMF%	RBY%	SFL	SGF	TS
EBV	+0.6	-2.8	+1.6	+17	+27	+33	+40	+5	--	+0.2	--	+0.2	-0.1	+30	+83	+129
ACC	40%	34%	58%	49%	48%	50%	47%	37%		27%		20%	23%			
Breed	+0.7	+1.0	+1.5	+17	+26	+32	+34	+5	-0.3	+0.3	+0.3	+0.1	+0.2	+53	+105	+135

79

**STANSIM GAZETTE (AI) (ET)**

**CSS16259**

Gebore: 2016/08/30

▲ STANSIM SIMMENTALERS, POSBUS 1581 FAERIE GLEN 0043

(11)

Kalwings: -

TKP: -

Simdeks: -

Kuddeboek: SP

Reg. Status: CBK

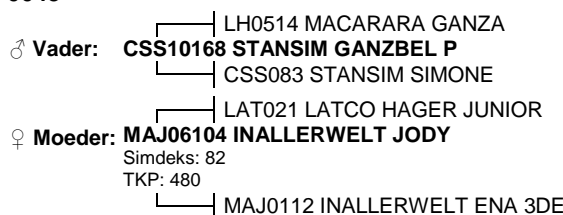

Moeder Kalwings: 09/04/30 10/10/18 12/06/05 13/07/11 14/07/01 15/05/18(Ab) 15/11/04(F) 16/08/29 16/08/30 17/03/15

2017	CED	CEM	BW	WW	YW	FW	MCW	Milk	DtC	SS	EMA	IMF%	RBY%	SFL	SGF	TS
EBV	-3.7	-2.9	+2.0	+19	+29	+39	+50	+5	--	-0.1	+0.0	+0.2	+0.0	+12	+78	+124
ACC	43%	36%	60%	52%	51%	51%	49%	40%		31%	21%	21%	25%			
Breed	+0.7	+1.0	+1.5	+17	+26	+32	+34	+5	-0.3	+0.3	+0.3	+0.1	+0.2	+53	+105	+135

80

**MILAGRO PERFECT 1668 (AI)**

**ACM1668**

Gebore: 2016/09/28

▲ ANDREW MASTERSON FAMILY TRUST, P O BOX 117 HUMANSDORP 6300

(10)

Kalwings: -

TKP: -

Simdeks: -

Kuddeboek: SP

Reg. Status: CBK

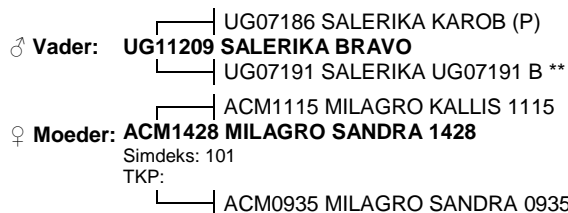

Moeder Kalwings: 16/07/20 16/07/21 16/09/28

2017	CED	CEM	BW	WW	YW	FW	MCW	Milk	DtC	SS	EMA	IMF%	RBY%	SFL	SGF	TS
EBV	-1.8	-1.2	+2.3	+20	+27	+34	+39	+3	--	+0.5	-0.2	--	+0.2	+41	+104	+127
ACC	42%	33%	57%	55%	55%	55%	50%	32%		42%	30%		36%			
Breed	+0.7	+1.0	+1.5	+17	+26	+32	+34	+5	-0.3	+0.3	+0.3	+0.1	+0.2	+53	+105	+135

**KYKSIM BARABAS**

♠ BM BOTHA, POSBUS 10841 GEORGE 6530

**KS1636**

Gebore: 2016/10/11

**(9)**

Kalwings: -

TKP: -

Simdeks: -

Kuddeboek: SP

Reg. Status: CBK

♂ **Vader:** UG12148 **SALERIKA SMILO**  
 UG10123 SALERIKA MILO (P)  
 UG10159 SALERIKA UG10159 A

♀ **Moeder:** KS1015 **KYKSIM BARUS**  
 WM0668 WYMAR PETRUS (P)  
 Simdeks: 101  
 TKP: 378  
 KS078 KYKSIM BAJU

Moeder Kalwings: 12/08/23 13/12/16 14/12/16 15/11/07 16/10/11

2017	CED	CEM	BW	WW	YW	FW	MCW	Milk	DtC	SS	EMA	IMF%	RBY%	SFL	SGF	TS
EBV	-2.8	-1.4	+3.9	+18	+28	+33	+38	+4	--	--	--	--	--	+41	+101	+128
ACC	38%	29%	65%	46%	43%	45%	44%	31%								
Breed	+0.7	+1.0	+1.5	+17	+26	+32	+34	+5	-0.3	+0.3	+0.3	+0.1	+0.2	+53	+105	+135

1<sup>ste</sup> \_\_\_\_\_2<sup>de</sup> \_\_\_\_\_3<sup>de</sup> \_\_\_\_\_4<sup>de</sup> \_\_\_\_\_5<sup>de</sup> \_\_\_\_\_6<sup>de</sup> \_\_\_\_\_

🏆 **KALFKAMPIOEN BUL** ♂

(Uit klasse 31 - 33)

\_\_\_\_\_

🏆 **RESERWE KALFKAMPIOEN BUL** ♂

(Uit klasse 31 - 33)

\_\_\_\_\_

🏆 **JUNIOR KAMPIOEN** ♂

(Uit klasse 26 – 33)

\_\_\_\_\_

🏆 **RESERWE JUNIOR KAMPIOEN** ♂

(Uit klasse 26 – 33)

\_\_\_\_\_

**KLAS 34: BLUP TEELWAARDE KAMPIOEN** – Alle junior bulle met Geboortegewig en 200 Dae BLUP teelwaardes in die beste 90% van die ras en wat deur die beoordelaars gepunt word, word outomaties ingeskryf. Beoordelaars word versoek om in groot klasse meer as die gewone ses plasings vir dié klas te punt. Die BLUP kampioen en sy opvolger se 200 Dae teelwaarde moet hoër as die rasgemiddeld wees. Beoordeling geskied op grond van voorkoms (50%) en teelwaardes (50%).

**Nie nodig om in te skryf nie - inskrywings word tydens skou gedoen.**

Die wenners by die Pretoria, Vryburg, Royal, Windhoek, Lichtenburg en Ottosdal skou word in ag geneem vir die jaarlikse “**BREEDPLAN/Landbouweekblad/Pick’nPay Bul van die Jaar**” indien ten minste 10 bulle deelneem.

🏆 **BLUP TEELWAARDE KAMPIOEN** ♂

(Klas 34)

\_\_\_\_\_

**KLAS 35: Fase C Prestasietoetsklas** – bulle vanaf 12 tot 24 maande.  
Inskrywings tydens skou en onderhewig aan Interrasklasse.

**🏆 FASE C KAMPIOEN** ♂  
(Klas 35)

\_\_\_\_\_

**🏆 GROOT KAMPIOEN** ♂  
(Jnr + Res Jnr Kamp & Snr + Res Snr Kamp)

\_\_\_\_\_

**🏆 RESERWE GROOT KAMPIOEN** ♂  
(Jnr + Res Jnr Kamp & Snr + Res Snr Kamp)

\_\_\_\_\_