

MALEMBA JMS17648

JMS17648

Lot. 1

MALEMBA SIMBRAS, POSBUS 4093 MOLOPO 8628 TEL:27829440293

SIMMENTALER

Birth Date: 2017/09/18 DNA: 488527 U, PV
Age: 23 months
Herdbook: SP
Horn: Horned

Reg. Status: REG
Inspection Date: 2019/08/01

MALE/MANLIK

Reg. No: 103126439



August 2019 South African Simmentaler GROUP BREEDPLAN

Simmentaler SA - www.simmentaler.org / info@simmentaler.org / 051 446 0580/2

2019	CED	CEM	BW	200	400	600	MCW	MILK	SC	DC	EMA	IMF%	RBY%	SFL	SGF	TS
EBV	-0.8	+1.4	+2.2	+26	+39	+47	+60	+3	--	--	--	--	--	+54	+144	+186
ACC	30%	25%	68%	60%	56%	56%	54%	35%								
BREED	+0.8	+1.0	+1.4	+17	+27	+33	+34	+5	+0.3	-0.5	+0.3	+0.1	+0.2	+56	+110	+138



Seller's remarks / Verkoper se kommentaar:

R _____

MALEMBA JMS17467

JMS17467

Lot. 2

MALEMBA SIMBRAS, POSBUS 4093 MOLOPO 8628 TEL:27829440293

SIMMENTALER

Birth Date: 2017/02/26 DNA: 488518 U, SV
Age: 30 months
Herdbook: SP
Horn: Horned

Reg. Status: REG
Inspection Date: 2019/08/01

MALE/MANLIK

Reg. No: 103076873

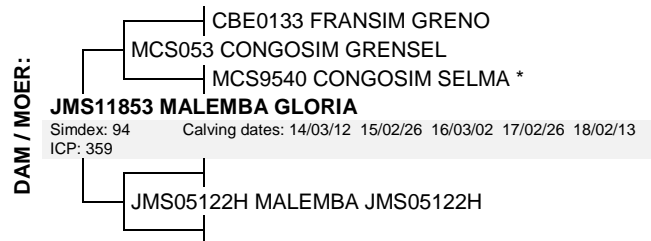

August 2019 South African Simmentaler GROUP BREEDPLAN

Simmentaler SA - www.simmentaler.org / info@simmentaler.org / 051 446 0580/2

2019	CED	CEM	BW	200	400	600	MCW	MILK	SC	DC	EMA	IMF%	RBY%	SFL	SGF	TS
EBV	+0.7	+2.7	+1.9	+15	+22	+30	+38	+5	--	--	--	--	--	+33	+100	+109
ACC	34%	26%	71%	66%	67%	65%	61%	41%								
BREED	+0.8	+1.0	+1.4	+17	+27	+33	+34	+5	+0.3	-0.5	+0.3	+0.1	+0.2	+56	+110	+138



Seller's remarks / Verkoper se kommentaar:

R _____

MALEMBA JMS17488

JMS17488

Lot. 3

MALEMBA SIMBRAS, POSBUS 4093 MOLOPO 8628 TEL:27829440293

SIMMENTALER

Birth Date: 2017/03/10 DNA: 488515 U, SV
Age: 30 months
Herdbook: SP
Horn: Horned

Reg. Status: REG
Inspection Date: 2019/08/01

MALE/MANLIK

Reg. No: 103077103

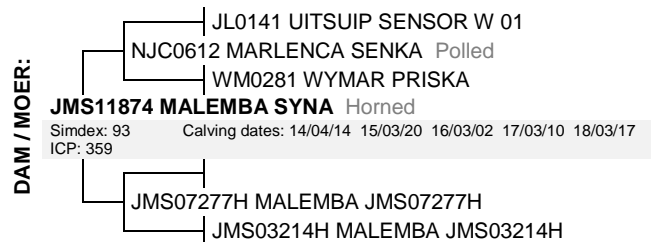
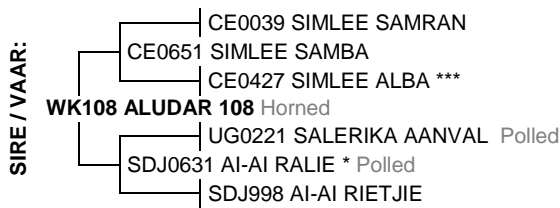

August 2019 South African Simmentaler GROUP BREEDPLAN

Simmentaler SA - www.simmentaler.org / info@simmentaler.org / 051 446 0580/2

2019	CED	CEM	BW	200	400	600	MCW	MILK	SC	DC	EMA	IMF%	RBY%	SFL	SGF	TS
EBV	+1.8	+2.7	+1.4	+7	+5	+15	+10	+3	--	--	--	--	--	+17	+44	+30
ACC	35%	28%	70%	65%	66%	65%	62%	45%								
BREED	+0.8	+1.0	+1.4	+17	+27	+33	+34	+5	+0.3	-0.5	+0.3	+0.1	+0.2	+56	+110	+138



Seller's remarks / Verkoper se kommentaar:

R _____

MALEMBA JMS17437

JMS17437

Lot. 5

MALEMBA SIMBRAS, POSBUS 4093 MOLOPO 8628 TEL:27829440293

SIMMENTALER

Birth Date: 2017/02/14 DNA: 488532 U, PV

Reg. Status: REG

MALE/MANLIK

Age: 30 months

Inspection Date: 2019/08/01

Herdbook: SP

Reg. No: 103076626

Horn: Horned

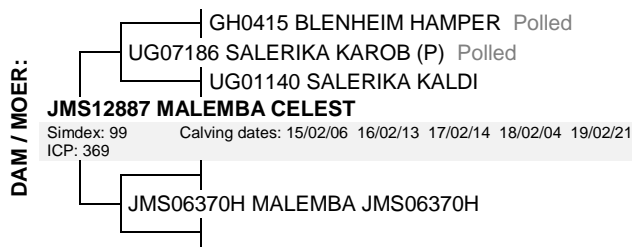
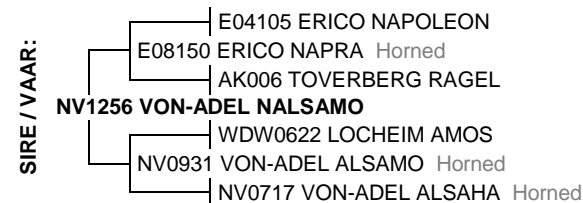

August 2019 South African Simmentaler GROUP BREEDPLAN

Simmentaler SA - www.simmentaler.org / info@simmentaler.org / 051 446 0580/2

2019	CED	CEM	BW	200	400	600	MCW	MILK	SC	DC	EMA	IMF%	RBY%	SFL	SGF	TS
EBV	+3.9	+2.7	+0.7	+10	+15	+17	+21	+2	--	--	--	--	--	+44	+96	+85
ACC	34%	27%	70%	63%	61%	61%	58%	39%								
BREED	+0.8	+1.0	+1.4	+17	+27	+33	+34	+5	+0.3	-0.5	+0.3	+0.1	+0.2	+56	+110	+138



Seller's remarks / Verkoper se kommentaar:

R _____

MALEMBA JMS17408

JMS17408

Lot. 6

MALEMBA SIMBRAS, POSBUS 4093 MOLOPO 8628 TEL:27829440293

SIMMENTALER

Birth Date: 2017/02/08 DNA: 488522 U, SV

Reg. Status: REG

MALE/MANLIK

Age: 31 months

Inspection Date: 2019/08/01

Herdbook: SP

Reg. No: 103076451

Horn: Horned

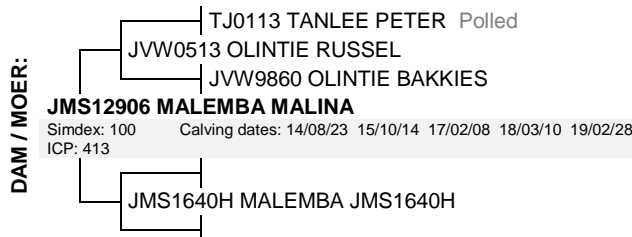

August 2019 South African Simmentaler GROUP BREEDPLAN

Simmentaler SA - www.simmentaler.org / info@simmentaler.org / 051 446 0580/2

2019	CED	CEM	BW	200	400	600	MCW	MILK	SC	DC	EMA	IMF%	RBY%	SFL	SGF	TS
EBV	-1.1	+3.3	+1.2	+14	+24	+28	+34	+4	+0.7	--	--	--	--	+37	+94	+105
ACC	36%	28%	70%	63%	65%	62%	60%	38%	26%							
BREED	+0.8	+1.0	+1.4	+17	+27	+33	+34	+5	+0.3	-0.5	+0.3	+0.1	+0.2	+56	+110	+138



Seller's remarks / Verkoper se kommentaar:

R _____

MALEMBA JMS17598

JMS17598

Lot. 7

MALEMBA SIMBRAS, POSBUS 4093 MOLOPO 8628 TEL:27829440293

SIMMENTALER

Birth Date: 2017/08/28 DNA: 488524 U

Reg. Status: REG

MALE/MANLIK

Age: 24 months

Inspection Date: 2019/08/01

Herdbook: SP

Reg. No: 103125829

Horn: Horned

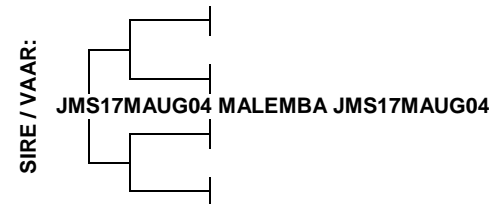

August 2019 South African Simmentaler GROUP BREEDPLAN

Simmentaler SA - www.simmentaler.org / info@simmentaler.org / 051 446 0580/2

2019	CED	CEM	BW	200	400	600	MCW	MILK	SC	DC	EMA	IMF%	RBY%	SFL	SGF	TS
EBV	--	--	+3.5	+15	+26	+33	+40	+3	--	--	--	--	--	+29	+100	+112
ACC			62%	52%	47%	47%	46%	28%								
BREED	+0.8	+1.0	+1.4	+17	+27	+33	+34	+5	+0.3	-0.5	+0.3	+0.1	+0.2	+56	+110	+138



Seller's remarks / Verkoper se kommentaar:

R _____

MALEMBA JMS17463

JMS17463

Lot. 8

MALEMBA SIMBRAS, POSBUS 4093 MOLOPO 8628 TEL:27829440293

SIMMENTALER

Birth Date: 2017/02/25 DNA: 488528 U, PV

Reg. Status: REG

MALE/MANLIK

Age: 30 months

Inspection Date: 2019/08/01

Herdbook: SP

Reg. No: 103076840

Horn: Horned

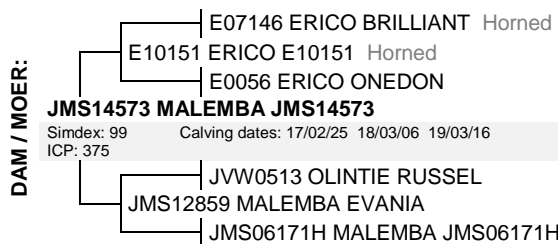
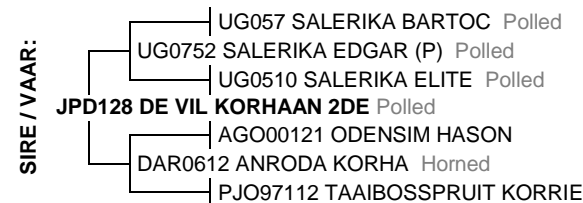

August 2019 South African Simmentaler GROUP BREEDPLAN

Simmentaler SA - www.simmentaler.org / info@simmentaler.org / 051 446 0580/2

2019	CED	CEM	BW	200	400	600	MCW	MILK	SC	DC	EMA	IMF%	RBY%	SFL	SGF	TS
EBV	+1.9	-0.4	+0.7	+23	+34	+42	+32	+5	--	--	--	--	--	+101	+155	+189
ACC	33%	26%	58%	62%	59%	60%	57%	39%								
BREED	+0.8	+1.0	+1.4	+17	+27	+33	+34	+5	+0.3	-0.5	+0.3	+0.1	+0.2	+56	+110	+138



Seller's remarks / Verkoper se kommentaar:

R _____

MALEMBA JMS17498

JMS17498

Lot. 9

MALEMBA SIMBRAS, POSBUS 4093 MOLOPO 8628 TEL:27829440293

SIMMENTALER

Birth Date: 2017/03/14 DNA: 488543 U, SV

Reg. Status: REG

MALE/MANLIK

Age: 29 months

Inspection Date: 2019/08/01

Herdbook: SP

Reg. No: 103077186

Horn: Horned

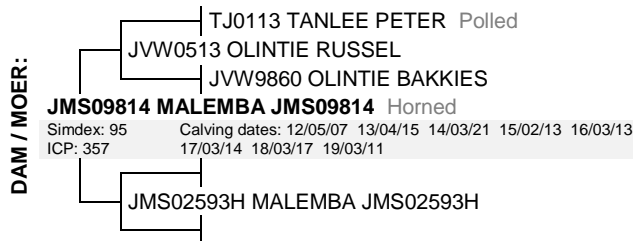
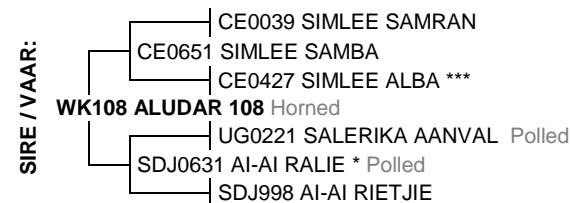

August 2019 South African Simmentaler GROUP BREEDPLAN

Simmentaler SA - www.simmentaler.org / info@simmentaler.org / 051 446 0580/2

2019	CED	CEM	BW	200	400	600	MCW	MILK	SC	DC	EMA	IMF%	RBY%	SFL	SGF	TS
EBV	-1.4	+1.5	+2.0	+13	+21	+31	+29	+6	--	--	--	--	--	+40	+96	+96
ACC	37%	29%	72%	65%	67%	69%	64%	47%								
BREED	+0.8	+1.0	+1.4	+17	+27	+33	+34	+5	+0.3	-0.5	+0.3	+0.1	+0.2	+56	+110	+138



Seller's remarks / Verkoper se kommentaar:

R _____

MALEMBA JMS17441

JMS17441

Lot. 10

MALEMBA SIMBRAS, POSBUS 4093 MOLOPO 8628 TEL:27829440293

SIMMENTALER

Birth Date: 2017/02/21 DNA: 500171 U, SV

Reg. Status: REG

MALE/MANLIK

Age: 30 months

Inspection Date: 2019/08/01

Herdbook: SP

Reg. No: 103076717

Horn: Horned

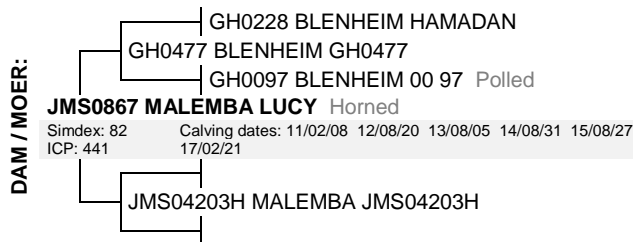
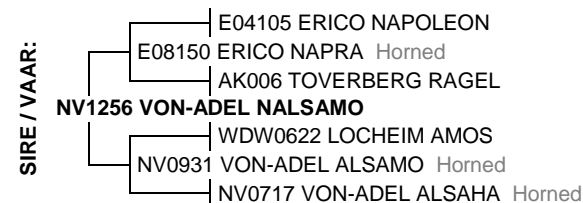

August 2019 South African Simmentaler GROUP BREEDPLAN

Simmentaler SA - www.simmentaler.org / info@simmentaler.org / 051 446 0580/2

2019	CED	CEM	BW	200	400	600	MCW	MILK	SC	DC	EMA	IMF%	RBY%	SFL	SGF	TS
EBV	-0.6	+1.6	+1.8	+15	+20	+31	+34	+6	--	--	--	--	--	+28	+89	+94
ACC	34%	26%	71%	65%	66%	65%	60%	43%								
BREED	+0.8	+1.0	+1.4	+17	+27	+33	+34	+5	+0.3	-0.5	+0.3	+0.1	+0.2	+56	+110	+138



Seller's remarks / Verkoper se kommentaar:

R _____

MALEMBA JMS17504

JMS17504

Lot. 11

MALEMBA SIMBRAS, POSBUS 4093 MOLOPO 8628 TEL:27829440293

SIMMENTALER

Birth Date: 2017/03/20 DNA: 488538 U, PV

Reg. Status: REG

MALE/MANLIK

Age: 29 months

Inspection Date: 2019/08/01

Herdbook: SP

Reg. No: 103077251

Horn: Horned

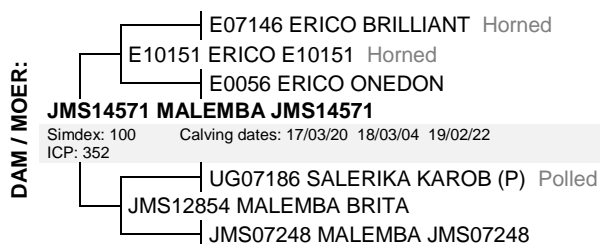

August 2019 South African Simmentaler GROUP BREEDPLAN

Simmentaler SA - www.simmentaler.org / info@simmentaler.org / 051 446 0580/2

2019	CED	CEM	BW	200	400	600	MCW	MILK	SC	DC	EMA	IMF%	RBY%	SFL	SGF	TS
EBV	+0.3	-1.0	+1.8	+21	+30	+38	+27	+4	--	--	--	--	--	+89	+139	+163
ACC	34%	26%	69%	64%	66%	64%	61%	39%								
BREED	+0.8	+1.0	+1.4	+17	+27	+33	+34	+5	+0.3	-0.5	+0.3	+0.1	+0.2	+56	+110	+138



Seller's remarks / Verkoper se kommentaar:

R _____

MALEMBA JMS17431

JMS17431

Lot. 12

MALEMBA SIMBRAS, POSBUS 4093 MOLOPO 8628 TEL:27829440293

SIMMENTALER

Birth Date: 2017/02/14 DNA: 488530 U, SV

Reg. Status: REG

MALE/MANLIK

Age: 30 months

Inspection Date: 2019/08/01

Herdbook: SP

Reg. No: 103076642

Horn: Horned

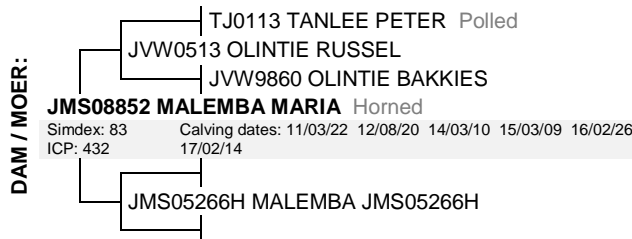

August 2019 South African Simmentaler GROUP BREEDPLAN

Simmentaler SA - www.simmentaler.org / info@simmentaler.org / 051 446 0580/2

2019	CED	CEM	BW	200	400	600	MCW	MILK	SC	DC	EMA	IMF%	RBY%	SFL	SGF	TS
EBV	+1.3	+3.1	+1.1	+11	+20	+27	+32	+3	--	--	--	--	--	+39	+97	+102
ACC	35%	27%	70%	64%	65%	64%	59%	40%								
BREED	+0.8	+1.0	+1.4	+17	+27	+33	+34	+5	+0.3	-0.5	+0.3	+0.1	+0.2	+56	+110	+138



Seller's remarks / Verkoper se kommentaar:

R _____

MALEMBA JMS17469

JMS17469

Lot. 13

MALEMBA SIMBRAS, POSBUS 4093 MOLOPO 8628 TEL:27829440293

SIMMENTALER

Birth Date: 2017/02/26 DNA: 488541 U, PV

Reg. Status: REG

MALE/MANLIK

Age: 30 months

Inspection Date: 2019/08/01

Herdbook: SP

Reg. No: 103076881

Horn: Horned

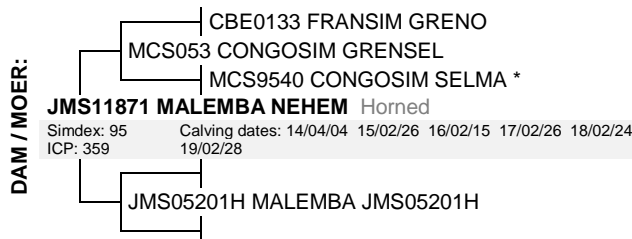

August 2019 South African Simmentaler GROUP BREEDPLAN

Simmentaler SA - www.simmentaler.org / info@simmentaler.org / 051 446 0580/2

2019	CED	CEM	BW	200	400	600	MCW	MILK	SC	DC	EMA	IMF%	RBY%	SFL	SGF	TS
EBV	-1.0	+2.3	+2.5	+18	+24	+36	+34	+6	--	--	--	--	--	+49	+111	+117
ACC	34%	26%	71%	65%	67%	65%	61%	40%								
BREED	+0.8	+1.0	+1.4	+17	+27	+33	+34	+5	+0.3	-0.5	+0.3	+0.1	+0.2	+56	+110	+138



Seller's remarks / Verkoper se kommentaar:

R _____

MALEMBA JMS17529										JMS17529					Lot. 14																																																																						
MALEMBA SIMBRAS, POSBUS 4093 MOLOPO 8628 TEL:27829440293										SIMMENTALER																																																																											
Birth Date: 2017/04/20			DNA: 488521 U, PV			Reg. Status: REG					MALE/MANLIK																																																																										
Age: 28 months			Herdbook: SP			Inspection Date: 2019/08/01					Reg. No: 103077467																																																																										
Horn: Horned																																																																																					
SIRE / VAAR:	PN06201 LEEUPOORT JAPAN Horned PN09581 LEEUPOORT ZAGREB Horned PN07352 LEEUPOORT LABE Horned PN12440 LEEUPOORT ZURICH PN0128 LEEUPOORT LEEU PN0455 LEEUPOORT CARMEN PN0230 LEEUPOORT AMEKE																																																																																				
	DAM / MOER:	GH0415 BLENHEIM HAMPER Polled UG07186 SALERIKA KAROB (P) Polled UG01140 SALERIKA KALDI JMS12840 MALEMBA CAROL Simdex: 93 Calving dates: 14/08/17 15/08/31 17/04/20 18/03/11 19/03/04 ICP: 415 JMS05120H MALEMBA JMS05120H																																																																																			
		August 2019 South African Simmentaler GROUP BREEDPLAN Simmentaler SA - www.simmentaler.org / info@simmentaler.org / 051 446 0580/2																																																																																			
		<table border="1" style="width:100%; border-collapse: collapse; text-align: center;"> <thead> <tr> <th>2019</th><th>CED</th><th>CEM</th><th>BW</th><th>200</th><th>400</th><th>600</th><th>MCW</th><th>MILK</th><th>SC</th><th>DC</th><th>EMA</th><th>IMF%</th><th>RBY%</th><th>SFL</th><th>SGF</th><th>TS</th> </tr> </thead> <tbody> <tr> <td>EBV</td><td>-1.5</td><td>+1.3</td><td>+2.4</td><td>+14</td><td>+16</td><td>+22</td><td>+27</td><td>+1</td><td>+0.8</td><td>--</td><td>--</td><td>--</td><td>--</td><td>+18</td><td>+76</td><td>+62</td> </tr> <tr> <td>ACC</td><td>35%</td><td>27%</td><td>70%</td><td>62%</td><td>64%</td><td>62%</td><td>59%</td><td>37%</td><td>28%</td><td></td><td></td><td></td><td></td><td></td><td></td><td></td> </tr> <tr> <td>BREED</td><td>+0.8</td><td>+1.0</td><td>+1.4</td><td>+17</td><td>+27</td><td>+33</td><td>+34</td><td>+5</td><td>+0.3</td><td>-0.5</td><td>+0.3</td><td>+0.1</td><td>+0.2</td><td>+56</td><td>+110</td><td>+138</td> </tr> </tbody> </table>																2019	CED	CEM	BW	200	400	600	MCW	MILK	SC	DC	EMA	IMF%	RBY%	SFL	SGF	TS	EBV	-1.5	+1.3	+2.4	+14	+16	+22	+27	+1	+0.8	--	--	--	--	+18	+76	+62	ACC	35%	27%	70%	62%	64%	62%	59%	37%	28%								BREED	+0.8	+1.0	+1.4	+17	+27	+33	+34	+5	+0.3	-0.5	+0.3	+0.1	+0.2	+56	+110	+138
		2019	CED	CEM	BW	200	400	600	MCW	MILK	SC	DC	EMA	IMF%	RBY%	SFL	SGF	TS																																																																			
		EBV	-1.5	+1.3	+2.4	+14	+16	+22	+27	+1	+0.8	--	--	--	--	+18	+76	+62																																																																			
ACC		35%	27%	70%	62%	64%	62%	59%	37%	28%																																																																											
BREED	+0.8	+1.0	+1.4	+17	+27	+33	+34	+5	+0.3	-0.5	+0.3	+0.1	+0.2	+56	+110	+138																																																																					
Seller's remarks / Verkoper se kommentaar:																																																																																					
R _____																																																																																					



MALEMBA JMS17528 (TW)										JMS17528					Lot. 15																																																																						
MALEMBA SIMBRAS, POSBUS 4093 MOLOPO 8628 TEL:27829440293										SIMMENTALER																																																																											
Birth Date: 2017/04/01			DNA: 488517 U, PV			Reg. Status: REG					MALE/MANLIK																																																																										
Age: 29 months			Herdbook: SP			Inspection Date: 2019/08/01					Sex of Twin: Female Reg. No: 103077343																																																																										
Horn: Horned																																																																																					
SIRE / VAAR:	GH0014 BLENHEIM HAPER Polled GH0415 BLENHEIM HAMPER Polled JSS949 LA-MER JSS 949 *** UG07186 SALERIKA KAROB (P) Polled MS9450 KYKSO KALHEI UG01140 SALERIKA KALDI UG99113 SALERIKA KARNA 2DE																																																																																				
	DAM / MOER:	JL0141 UITSUIP SENSOR W 01 NJC0612 MARLENCA SENKA Polled WM0281 WYMAR PRISKA JMS13931 MALEMBA TARINA Simdex: 100 Calving dates: 16/02/22 17/04/01 18/02/26 19/02/25 ICP: 367 GH0477 BLENHEIM GH0477 JMS09858 MALEMBA JMS09858 Horned JMS04352H MALEMBA JMS04352H																																																																																			
		August 2019 South African Simmentaler GROUP BREEDPLAN Simmentaler SA - www.simmentaler.org / info@simmentaler.org / 051 446 0580/2																																																																																			
		<table border="1" style="width:100%; border-collapse: collapse; text-align: center;"> <thead> <tr> <th>2019</th><th>CED</th><th>CEM</th><th>BW</th><th>200</th><th>400</th><th>600</th><th>MCW</th><th>MILK</th><th>SC</th><th>DC</th><th>EMA</th><th>IMF%</th><th>RBY%</th><th>SFL</th><th>SGF</th><th>TS</th> </tr> </thead> <tbody> <tr> <td>EBV</td><td>+2.4</td><td>+3.1</td><td>+2.7</td><td>+18</td><td>+27</td><td>+36</td><td>+48</td><td>+0</td><td>+0.7</td><td>--</td><td>-0.4</td><td>--</td><td>+0.0</td><td>+41</td><td>+125</td><td>+138</td> </tr> <tr> <td>ACC</td><td>42%</td><td>35%</td><td>61%</td><td>59%</td><td>59%</td><td>60%</td><td>59%</td><td>52%</td><td>31%</td><td></td><td>32%</td><td></td><td>37%</td><td></td><td></td><td></td> </tr> <tr> <td>BREED</td><td>+0.8</td><td>+1.0</td><td>+1.4</td><td>+17</td><td>+27</td><td>+33</td><td>+34</td><td>+5</td><td>+0.3</td><td>-0.5</td><td>+0.3</td><td>+0.1</td><td>+0.2</td><td>+56</td><td>+110</td><td>+138</td> </tr> </tbody> </table>																2019	CED	CEM	BW	200	400	600	MCW	MILK	SC	DC	EMA	IMF%	RBY%	SFL	SGF	TS	EBV	+2.4	+3.1	+2.7	+18	+27	+36	+48	+0	+0.7	--	-0.4	--	+0.0	+41	+125	+138	ACC	42%	35%	61%	59%	59%	60%	59%	52%	31%		32%		37%				BREED	+0.8	+1.0	+1.4	+17	+27	+33	+34	+5	+0.3	-0.5	+0.3	+0.1	+0.2	+56	+110	+138
		2019	CED	CEM	BW	200	400	600	MCW	MILK	SC	DC	EMA	IMF%	RBY%	SFL	SGF	TS																																																																			
		EBV	+2.4	+3.1	+2.7	+18	+27	+36	+48	+0	+0.7	--	-0.4	--	+0.0	+41	+125	+138																																																																			
ACC		42%	35%	61%	59%	59%	60%	59%	52%	31%		32%		37%																																																																							
BREED	+0.8	+1.0	+1.4	+17	+27	+33	+34	+5	+0.3	-0.5	+0.3	+0.1	+0.2	+56	+110	+138																																																																					
Seller's remarks / Verkoper se kommentaar:																																																																																					
R _____																																																																																					



MALEMBA JMS17522										JMS17522					Lot. 16																																																																						
MALEMBA SIMBRAS, POSBUS 4093 MOLOPO 8628 TEL:27829440293										SIMMENTALER																																																																											
Birth Date: 2017/04/06			DNA: 488526 U, PV			Reg. Status: REG					MALE/MANLIK																																																																										
Age: 29 months			Herdbook: SP			Inspection Date: 2019/08/01					Reg. No: 103077418																																																																										
Horn: Horned																																																																																					
SIRE / VAAR:	LH0514 MACARARA GANZA Polled NEL0821 NEL-BROER GUNSAFF Horned POT0414 SIMPOT GUFFRI NEL114 NEL-BROER EURO Horned CBE9651 FRANSIM DODI Polled NEL077 NEL-BROER EERSTE Horned POT0030 SIMPOT FRIEDO																																																																																				
	DAM / MOER:	BTB0549 SCHOEMANSFONTEIN KARLO Horned PN08363 LEEUPOORT HARTLAND Horned PN06298 LEEUPOORT AMANOKA Horned JMS14559 MALEMBA JMS14559 Simdex: 78 Calving dates: 17/04/06 18/11/24 ICP: 597 BTB0547 SCHOEMANSFONTEIN KABIV 1STE Horned JMS085 MALEMBA HESSIE Horned JMS05426H MALEMBA JMS05426H																																																																																			
		August 2019 South African Simmentaler GROUP BREEDPLAN Simmentaler SA - www.simmentaler.org / info@simmentaler.org / 051 446 0580/2																																																																																			
		<table border="1" style="width:100%; border-collapse: collapse; text-align: center;"> <thead> <tr> <th>2019</th><th>CED</th><th>CEM</th><th>BW</th><th>200</th><th>400</th><th>600</th><th>MCW</th><th>MILK</th><th>SC</th><th>DC</th><th>EMA</th><th>IMF%</th><th>RBY%</th><th>SFL</th><th>SGF</th><th>TS</th> </tr> </thead> <tbody> <tr> <td>EBV</td><td>+0.8</td><td>--</td><td>+0.4</td><td>+17</td><td>+26</td><td>+30</td><td>+53</td><td>+7</td><td>--</td><td>--</td><td>--</td><td>--</td><td>--</td><td>+12</td><td>+96</td><td>+118</td> </tr> <tr> <td>ACC</td><td>31%</td><td></td><td>69%</td><td>62%</td><td>59%</td><td>61%</td><td>58%</td><td>40%</td><td></td><td></td><td></td><td></td><td></td><td></td><td></td><td></td> </tr> <tr> <td>BREED</td><td>+0.8</td><td>+1.0</td><td>+1.4</td><td>+17</td><td>+27</td><td>+33</td><td>+34</td><td>+5</td><td>+0.3</td><td>-0.5</td><td>+0.3</td><td>+0.1</td><td>+0.2</td><td>+56</td><td>+110</td><td>+138</td> </tr> </tbody> </table>																2019	CED	CEM	BW	200	400	600	MCW	MILK	SC	DC	EMA	IMF%	RBY%	SFL	SGF	TS	EBV	+0.8	--	+0.4	+17	+26	+30	+53	+7	--	--	--	--	--	+12	+96	+118	ACC	31%		69%	62%	59%	61%	58%	40%									BREED	+0.8	+1.0	+1.4	+17	+27	+33	+34	+5	+0.3	-0.5	+0.3	+0.1	+0.2	+56	+110	+138
		2019	CED	CEM	BW	200	400	600	MCW	MILK	SC	DC	EMA	IMF%	RBY%	SFL	SGF	TS																																																																			
		EBV	+0.8	--	+0.4	+17	+26	+30	+53	+7	--	--	--	--	--	+12	+96	+118																																																																			
ACC		31%		69%	62%	59%	61%	58%	40%																																																																												
BREED	+0.8	+1.0	+1.4	+17	+27	+33	+34	+5	+0.3	-0.5	+0.3	+0.1	+0.2	+56	+110	+138																																																																					
Seller's remarks / Verkoper se kommentaar:																																																																																					
R _____																																																																																					



MALEMBA JMS17481

JMS17481

Lot. 17

MALEMBA SIMBRAS, POSBUS 4093 MOLOPO 8628 TEL:27829440293

SIMMENTALER

Birth Date: 2017/03/04 DNA: 513946 U, PV
Age: 30 months
Herdbook: SP
Horn: Horned

Reg. Status: REG
Inspection Date: 2019/08/01

MALE/MANLIK
Reg. No: 103077046

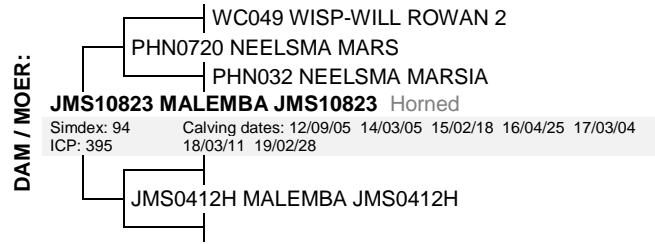
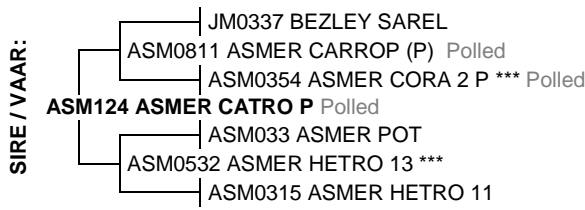

August 2019 South African Simmentaler GROUP BREEDPLAN

Simmentaler SA - www.simmentaler.org / info@simmentaler.org / 051 446 0580/2

2019	CED	CEM	BW	200	400	600	MCW	MILK	SC	DC	EMA	IMF%	RBY%	SFL	SGF	TS
EBV	--	--	+3.0	+20	+34	+39	+45	+3	--	--	--	--	--	+62	+150	+155
ACC			63%	55%	57%	53%	49%	29%								
BREED	+0.8	+1.0	+1.4	+17	+27	+33	+34	+5	+0.3	-0.5	+0.3	+0.1	+0.2	+56	+110	+138



Seller's remarks / Verkoper se kommentaar:

R _____

MALEMBA JMS16498

JMS16498

Lot. 18

MALEMBA SIMBRAS, POSBUS 4093 MOLOPO 8628 TEL:27829440293

SIMMENTALER

Birth Date: 2016/09/04 DNA: 466416 U, PV
Age: 36 months
Herdbook: SP
Horn: Horned

Reg. Status: REG
Inspection Date: 2019/01/31

MALE/MANLIK
Reg. No: 103020830

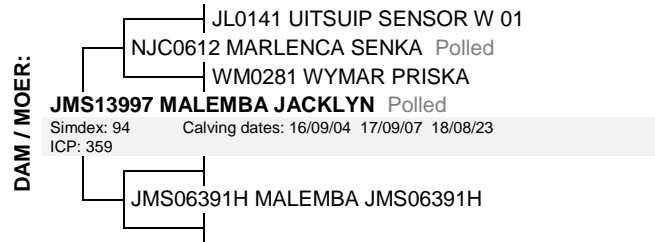

August 2019 South African Simmentaler GROUP BREEDPLAN

Simmentaler SA - www.simmentaler.org / info@simmentaler.org / 051 446 0580/2

2019	CED	CEM	BW	200	400	600	MCW	MILK	SC	DC	EMA	IMF%	RBY%	SFL	SGF	TS
EBV	+2.0	+2.4	+0.6	+14	+17	+20	+14	+4	--	--	--	--	--	+67	+104	+100
ACC	34%	27%	70%	65%	64%	69%	63%	41%								
BREED	+0.8	+1.0	+1.4	+17	+27	+33	+34	+5	+0.3	-0.5	+0.3	+0.1	+0.2	+56	+110	+138



Seller's remarks / Verkoper se kommentaar:

R _____

MALEMBA JMS16542

JMS16542

Lot. 19

MALEMBA SIMBRAS, POSBUS 4093 MOLOPO 8628 TEL:27829440293

SIMMENTALER

Birth Date: 2016/09/24 DNA: 466411 U, PV
Age: 35 months
Herdbook: SP
Horn: Horned

Reg. Status: REG
Inspection Date: 2019/01/31

MALE/MANLIK
Reg. No: 103021226

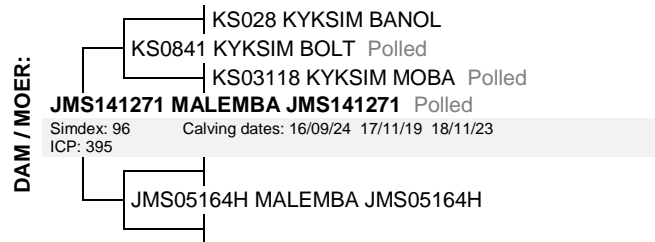

August 2019 South African Simmentaler GROUP BREEDPLAN

Simmentaler SA - www.simmentaler.org / info@simmentaler.org / 051 446 0580/2

2019	CED	CEM	BW	200	400	600	MCW	MILK	SC	DC	EMA	IMF%	RBY%	SFL	SGF	TS
EBV	+3.3	-0.1	-0.1	+26	+36	+47	+40	+7	--	--	--	--	--	+101	+170	+204
ACC	33%	25%	70%	65%	64%	68%	63%	40%								
BREED	+0.8	+1.0	+1.4	+17	+27	+33	+34	+5	+0.3	-0.5	+0.3	+0.1	+0.2	+56	+110	+138



Seller's remarks / Verkoper se kommentaar:

R _____

MALEMBA JMS1612										JMS1612					Lot. 23	
MALEMBA SIMBRAS, POSBUS 4093 MOLOPO 8628 TEL:27829440293										SIMMENTALER						
Birth Date: 2016/08/13			DNA: 466404 U, SV			Reg. Status: COM				MALE/MANLIK						
Age: 36 months			Commercial Animal							Reg. No: 103020145						
Herdbook:																
Horn: Horned																
<p>SIRE / VAAR:</p> <pre> graph LR E10151 --- E07146[ERICO BRILLIANT Horned] E10151 --- E0056[ERICO ONEDON] E10151 --- E9010[ERICO 9010] E10151 --- E0510[ERICO ELITE Polled] E10151 --- E0510 --- UG0510[SALERIKA ELITE Polled] E10151 --- UG0752[SALERIKA EDGAR P Polled] E10151 --- UG057[SALERIKA BARTOC Polled] E10151 --- JPD128[DE VIL KORHAAN 2DE Polled] JPD128 --- AGO00121[ODENSIM HASON] JPD128 --- DAR0612[ANRODA KORHA Horned] JPD128 --- PJO97112[TAAIBOSSPRUIT KORRIE] </pre>										<p>DAM / MOER:</p> <pre> graph LR JMS07257H --- GH0415[BLENHEIM HAMPER Polled] JMS07257H --- UG07186[SALERIKA KAROB P Polled] JMS07257H --- UG01140[SALERIKA KALDI] JMS07257H --- JMS14521[MALEMBA JMS14521 Horned] JMS14521 --- JVV0758[OLINTIE LAMBERT Horned] JMS14521 --- JMS10912[MALEMBA JMS10912 Horned] JMS14521 --- JMS06287H[MALEMBA JMS06287H] </pre>						
										Simdex: 76 Calving dates: 10/09/08 11/11/21 13/03/07 14/03/04 15/02/17 ICP: 434 16/08/13						
August 2019 South African Simmentaler GROUP BREEDPLAN										Simmentaler SA - www.simmentaler.org / info@simmentaler.org / 051 446 0580/2						
2019	CED	CEM	BW	200	400	600	MCW	MILK	SC	DC	EMA	IMF%	RBY%	SFL	SGF	TS
EBV	+0.0	--	+1.6	+11	+20	+24	+20	+5	--	--	--	--	--	+59	+108	+107
ACC	30%		67%	63%	62%	66%	59%	42%								
BREED	+0.8	+1.0	+1.4	+17	+27	+33	+34	+5	+0.3	-0.5	+0.3	+0.1	+0.2	+56	+110	+138
Seller's remarks / Verkoper se kommentaar: Nie onder die Reels van die Genootskap										R _____						

MALEMBA JMS17520										JMS17520					Lot. 24	
MALEMBA SIMBRAS, POSBUS 4093 MOLOPO 8628 TEL:27829440293										SIMMENTALER						
Birth Date: 2017/04/05			DNA: 488539 U, PV			Reg. Status: REG				MALE/MANLIK						
Age: 29 months			Inspection Date: 2019/08/01							Reg. No: 103077392						
Herdbook: SP																
Horn: Horned																
<p>SIRE / VAAR:</p> <pre> graph LR JPD128 --- UG057[SALERIKA BARTOC Polled] JPD128 --- UG0752[SALERIKA EDGAR P Polled] JPD128 --- UG0510[SALERIKA ELITE Polled] JPD128 --- JPD128[DE VIL KORHAAN 2DE Polled] JPD128 --- AGO00121[ODENSIM HASON] JPD128 --- DAR0612[ANRODA KORHA Horned] JPD128 --- PJO97112[TAAIBOSSPRUIT KORRIE] </pre>										<p>DAM / MOER:</p> <pre> graph LR JMS14521 --- GH0415[BLENHEIM HAMPER Polled] JMS14521 --- UG07186[SALERIKA KAROB P Polled] JMS14521 --- UG01140[SALERIKA KALDI] JMS14521 --- JMS14521[MALEMBA JMS14521 Horned] JMS14521 --- JVV0758[OLINTIE LAMBERT Horned] JMS14521 --- JMS10912[MALEMBA JMS10912 Horned] JMS14521 --- JMS06287H[MALEMBA JMS06287H] </pre>						
										Simdex: 99 Calving dates: 17/04/05 18/02/19 19/02/21 ICP: 344						
August 2019 South African Simmentaler GROUP BREEDPLAN										Simmentaler SA - www.simmentaler.org / info@simmentaler.org / 051 446 0580/2						
2019	CED	CEM	BW	200	400	600	MCW	MILK	SC	DC	EMA	IMF%	RBY%	SFL	SGF	TS
EBV	+3.1	+1.3	+1.1	+25	+37	+45	+47	+3	+0.7	--	--	--	--	+92	+174	+202
ACC	35%	28%	70%	64%	65%	64%	61%	41%	26%							
BREED	+0.8	+1.0	+1.4	+17	+27	+33	+34	+5	+0.3	-0.5	+0.3	+0.1	+0.2	+56	+110	+138
Seller's remarks / Verkoper se kommentaar:										R _____						

MALEMBA JMS17525										JMS17525					Lot. 25	
MALEMBA SIMBRAS, POSBUS 4093 MOLOPO 8628 TEL:27829440293										SIMMENTALER						
Birth Date: 2017/04/14			DNA: 488525 U			Reg. Status: REG				MALE/MANLIK						
Age: 28 months			Inspection Date: 2019/08/01							Reg. No: 103077426						
Herdbook: SP																
Horn: Horned																
<p>SIRE / VAAR:</p> <pre> graph LR JMS17MFEB02 --- JMS17MFEB02[MALEMBA JMS17MFEB02] </pre>										<p>DAM / MOER:</p> <pre> graph LR JMS13967 --- GH0415[BLENHEIM HAMPER Polled] JMS13967 --- UG07186[SALERIKA KAROB P Polled] JMS13967 --- UG01140[SALERIKA KALDI] JMS13967 --- JMS13967[MALEMBA JANELLA] JMS13967 --- JVV0513[OLINTIE RUSSEL] JMS13967 --- JMS10825[MALEMBA JMS10825 Horned] JMS13967 --- JMS02593H[MALEMBA JMS02593H] </pre>						
										Simdex: 101 Calving dates: 16/03/31 17/04/14 18/02/25 19/03/06 ICP: 357						
August 2019 South African Simmentaler GROUP BREEDPLAN										Simmentaler SA - www.simmentaler.org / info@simmentaler.org / 051 446 0580/2						
2019	CED	CEM	BW	200	400	600	MCW	MILK	SC	DC	EMA	IMF%	RBY%	SFL	SGF	TS
EBV	--	--	+1.9	+16	+18	+23	+28	+2	--	--	--	--	--	+32	+93	+83
ACC			64%	56%	58%	55%	52%	32%								
BREED	+0.8	+1.0	+1.4	+17	+27	+33	+34	+5	+0.3	-0.5	+0.3	+0.1	+0.2	+56	+110	+138
Seller's remarks / Verkoper se kommentaar:										R _____						

